Parts and Magazine—138 Pages. Part I—Telegraph-News Sheet—12 Pages.

# The Times
LOS ANGELES

MINIMUM TEMPERATURES:—Boston 52; New York 60; Washington 58; Pittsburgh 50; Cincinnati 50; Chicago 48; Kansas City 68; St. Paul 42; Jacksonville 68; LOS ANGELES 44.

ANNUM, $9.00 | Per Month, 75 Cents, or 2 1-2 Cents a Copy. SUNDAY MORNING, MARCH 24, 1907. On All News Stands, Trains and Streets. | 5 CENTS

# FOUR KNOWN DEAD IN SANTA FE WRECK.

## *Passenger Trains Crash on High Bridge Over the Los Angeles River.*

### *College Students, Returning in Crowded Cars from Claremont Athletic Meet, Victims When Overland and Special Collide Near Elysian Park — Many Injured, and More Bodies May Be Buried in Wreckage.*

FOUR persons were killed outright, one other was fatally injured, a dozen were hurt seriously and a score or more were bruised, cut or scalded, in a head-end collision of passenger trains at 8:15 o'clock last evening on the Santa Fé bridge across the Los Angeles River, just north of the Buena Vista street viaduct, and close to the entrance of Elysian Park. Other dead bodies were believed, at midnight, to be in the mass of wreckage. The wreck was the worst for many years within the city limits of Los Angeles.

A special train loaded down with college students and their friends, returning from a day of athletic sports at Claremont, crashed into the heavily-laden Overland train of the Santa Fé, which left the Los Angeles station a few minutes late.

THE DEAD.

HOWARD EDWARDS, student Occidental College, residence No. 124 West Fifth street.

FRD H. HODGSON, student Occidental College, residence No. 155 North Griffin avenue.

C. G. FRANKLIN, student University of Southern California.

J. C. GAIL, student Occidental College, residence No. 5925 Pasadena avenue.

The injured:

CONDUCTOR T. J. CUTTING of the special train, residence Boyle Heights, both legs broken, internal injuries, probably fatal.

E. F. SMITH, No. 631 West Forty-fifth street, cuts about the head.

F. M. WORRELL, No. 5929 LaSalle avenue, both legs fractured.

J. C. M'MILLAN, 3709 Hough avenue.

R. W. WILSON, West Fifty-eighth street and city limits, scalp cut open in several places, internal injuries.

FRED WALKER, engineer of special train; leg broken, and terribly bruised about the body.

H. H. BEALE, fireman of special train, bruises about head and chest, suffering greatly from shock.

A. GROSSMAN, of Philadelphia, passenger on the overland train, slight cut on forehead.

All of the fatalities were on the students' special, and most of the victims were college youths who were riding in the baggage car of the train. Some of them were frightfully mangled.

The collision was charged by the police to the crew of the Overland train. According to their information, the outbound train should have waited at Tower No. 1, south of the bridge, for the arrival of the special. It failed to stop at the tower, and the crash followed within two minutes.

Santa Fé officials last night declined to discuss the cause of the wreck. They were densely ignorant, or appeared to be, of the extent of the disaster, and shortly before midnight claimed to be unable to give the names of the dead and the injured.

THE HORROR OF IT.

In all of its aspects the wreck was of the most horrible kind. The trains met on the single-track bridge, 400 feet from its southerly end and just over the bed of the river, in which at the present time a considerable stream is flowing.

The two monster locomotives, each drawing a heavy train, jammed together in a crash that was heard for blocks; the baggage car of the inbound special was telescoped by the engine just ahead of it, and the day coach immediately following plunged up against the rear of the locomotive drawing the special.

There was no escape for the luckless passengers in the baggage car, the sides and roof of which clambered over the tank of the engine, while the floor was bent and twisted by the impact. Caught in the wreckage, some of the young men were crushed in a sickening manner.

One of the college boys, J. C. Gail, was hurled out of the baggage car onto the track, where he was crushed by the wheels of the still moving train; his body then fell to the top of a cement pier of the bridge, where it was found a few minutes later by a number of his companions of the day.

HURLED INTO THE RIVER.

The fireman of the special train, H. H. Beale of Los Angeles, was hurled from the cab of the locomotive and fell to the bank of the river, forty feet below. Although he was injured severely, he managed to gain his feet, and shortly afterward was taken in charge by a rescuing party of railroad employés, policemen and city firemen. With others of the injured railroad men, he was taken to the Santa Fé Hospital, on Boyle Heights.

Some of the dead were found in the wreckage of the baggage car. Two of them, Franklin and Edwards, were pinned against the roof of the car. They were killed instantly. Their bodies were carried out over the roof of the special train, and were placed in a rear car, which, with several others, was switched to the Salt Lake tracks on the east side of the river, and thence hauled to the Salt Lake passenger station on East First street.

The body of Hodgson likewise was found wedged in between the baggage car roof and the locomotive tender. The only method by which it could be removed was to tie a rope around it and lower it to the river bank below, where it lay for several hours beside that of Gail, awaiting the arrival of the undertakers' wagon.

RESCUERS HANDICAPPED.

Hardly any wreck on a mountain division could have occurred at a more inaccessible place. Perched high on the narrow steel bridge that spans the river, the trains could be reached only with difficulty by the army of rescuers that were on the scene almost instantly.

At the south end of the bridge are the yards of the Santa Fé and the Southern Pacific, side by side. Switching trains of both roads pushed back and forth over the network of tracks, to the great peril of the rescuers. It was only when the crowd of spectators became so great as to be unmanageable that the police succeeded in inducing the Southern Pacific officials to stop the switching of cars and to protect the lives of the crowd of curiosity-seekers.

Only by placing ladders against the piers of the bridge could the wreckage be reached from the south and west sides. The two engines, in vise-like grip, and with hot steam escaping in clouds, blocked passage over the single track from the south.

From within the cars of the special train poured scores of college students, with young women and men who had gone to the field meet to cheer them on in their sport. They all rendered valiant service in the work of rescue.

RESCUE DIFFICULT.

The rescue was difficult, and dangerous, for they had but a narrow footing on the girders of the bridge. The sides and top of the wrecked baggage car, high up on the tender of the engine, shook back and forth with every step that was taken by the rescuing party. Back there in the darkness, after four bodies had been found, they felt certain that more victims were pinioned, possibly still alive. With lanterns and torches they made a careful search, but without avail, and it finally was decided to pull the wedged engines apart, and to haul the mass of splintered wood and twisted steel to the Santa Fé yards.

Even in the yards it was impossible to make a thorough search for more bodies, the floor of the baggage car and the tank of the engine being jammed so tightly together that they had not been separated at an early hour this morning. With the coming of daylight it was expected that the full number of the fatalities would be learned.

BODIES IN RIVER?

It even was feared that some bodies might have been thrown into the river and washed down stream. At least two of the victims, the unfortunate Gail and the injured fireman, were tossed from the bridge in this manner.

In the confusion that followed the collision, it was impossible for even the claim agents of the Santa Fé, who were on the ground shortly afterward, to learn the names of all the injured passengers. Many of the college men were injured more or less seriously, but after lingering around the wreck for an hour, they left for their homes to quiet the fears of their relatives.

That the collision was not attended with more fatalities is due in part to the fact that the trains were not moving at top speed. A rate of eight or ten miles an hour is maintained while crossing bridges. The special train, it was stated, was moving at little more than ten miles an hour; the Overland at a slower gait, owing to the fact that it was climbing a slight grade.

TREACHEROUS SPOT.

The Santa Fé bridge crosses the river at an acute angle, and just beyond, to the north and east, there is a sharp curve. The engineers of the approaching trains did not discover the danger until their trains were almost together. Engineer Kelly of the Overland applied his air brakes so quickly that passengers on the train, many of whom were standing in the aisles and on the platforms of the cars, were thrown violently against seats and windows. Crashing glass caused most of the injuries to passengers on the Overland. This train, after a delay of about three hours, was sent around over the Salt Lake cut-off and went onto the Santa Fé main line at a point just east of the bridge.

It was reported by the police shortly after the wreck that the crew of the Overland had disappeared. The engineer, fireman, conductor and brakemen did not linger around the scene of the disaster, but it was reported at the Santa Fé offices that they had gone to their homes or to the hospital to have slight injuries dressed.

ENGINEER'S GRIT.

Engineer Walker of the special displayed courageous grit after the collision. He stuck to his post to the last, and when they took him out of his cab, badly scalded and bruised, his first inquiry was as to the fate of his fireman, who had been cast from the gang-plank of the engine to the bed of the river. Walker was greatly relieved when he learned that the

(Continued on Eighth Page.)

### FIND SAILOR IS WOMAN.

**Officers of Battleship Vermont Are Startled by Discovery of Female Bluejacket.**

[BY DIRECT WIRE TO THE TIMES.]

BOSTON, March 23.—[Exclusive Dispatch.] There was consternation among the officers of the battleship Vermont last Thursday night when it was discovered that a woman was on board, masquerading as one of the sailors.

According to the story told by marines and sailors, the woman sailor has been on the Vermont engaged in routine duties for four days. She was discharged immediately, it is said. Who the woman is remains a mystery. She gained access to the ship by masquerading under the name of a sailor on shore leave. She wore his uniform, and her hair was clipped short.

All went well with her until she overlooked one of the ship's rules, and took a bath after taps.

## RECORD HEAT IN CITY OF WINDS.

### WARMEST MARCH DAY IN TWELVE YEARS IN CHICAGO.

**Unusual Torridity Drives Thousands Into Parks and Boulevards. Summer Gardens Open Two Months in Advance—Cyclones Feared as Result of Equinoctial Wave.**

[BY DIRECT WIRE TO THE TIMES.]

CHICAGO, March 23.—[Exclusive Dispatch.] This was the hottest day of the year, the hottest March day in twelve years, and as a culmination of the freak hot wave, equalled, at 3 o'clock p.m., the records for the last thirty-three years—or since the establishment of the government weather bureau.

As a result of the torridity, thousands of persons this afternoon got away from work early and the parks and boulevards were thronged. From every direction there was a rush of those anxious to get to the parks and cool places.

Another result was the announcement of many summer-garden proprietors that their places were open tonight for business—fully two months in advance of such openings under ordinary circumstances.

Fears are entertained that cyclones and tornadoes will follow as a result of the equinoctial hot wave. The last two days of high temperature have caused many to predict that there will be little fruit this year, declaring that all vegetation will be ruined if frosts should follow.

While the thousands on the street were sweltering as a result of the unequal March temperature, the man in the weather tower was wondering at the barometric and atmospheric phenomena.

Forecaster Cox could see no end to the most remarkable stretch of March weather ever known in Chicago. Throughout the West, the hot wave extends—from the Dakotas into Oklahoma. New records were made in many States, and in the Southwest the terrific heat is causing prostrations.

### LAURIER IS BUSY AT HOME.

OTTAWA (Ont.) March 23.—[Exclusive Dispatch.] On account of slow progress in the House, Laurier seriously contemplates the cancellation of his arrangements to leave April 5 to attend the colonial conference at London. When the conference was arranged for April, the Dominion asked a postponement for another month, but it was not granted, as it would have upset plans relative to other Premiers. The Canadian and English press point to the importance of Canada's first citizen attending, but unless the parliamentarians show greater dispatch during the next two weeks than they have been doing, he will be unable to attend.

### MAJ. PENROSE IS ACQUITTED.

SAN ANTONIO (Tex.) March 23.—Maj. C. W. Penrose of the Twenty-fifth infantry was today acquitted of the charge of neglect of duty preferred against him at the instance of the President of the United States for alleged misconduct in connection with the "shooting up" of Brownsville, Tex., by negro soldiers of the Twenty-fifth infantry last August.

### LAFOLLETTE LOSES POWER.

MILWAUKEE, March 23.—[Exclusive Dispatch.] Has Senator LaFollette lost his grip in the State or is his support of Stephenson a bluff put up for the purpose of deceiving the Marinette man, are discussed since the Senator's visit to Madison. The impression among those best posted is that neither is exactly correct. When the Senator left Madison he left behind him a feeling that he would very much like to see Stephenson sent to Washington for the short term. Yet his argument made little impression on the members committed to other candidates and even on those who were committed to nobody. Many of those who listened to the Senator's arguments said in effect:

"Senator, if it was you, we would be with you, but this is another question and we will have to decide as we think right."

This is the hub of the whole situation. Senator LaFollette for himself can have anything, but when it comes to some one else his arguments are acted upon or not, just as his adherents think best.

### INDICTMENTS FILED.

The San Francisco grand jury yesterday filed twenty-two secret indictments against A. K. Detweiler, Toledo capitalist, and Louis Glass. Thirteen were against the former, nine against the latter.

Bench warrants were issued for both men.

Schmitz denied having made any deal for terms regarding a confession.

Detweiler, former vice-president of the Pacific States Company, is reported to have left Toledo Friday for the West. Glass is in Nevada.

Interesting facts developed concerning rise and fall of the Ruef "empire."










The yellow-dog Supervisors of San Francisco, who stole all they could and then betrayed their accomplices.

# BOTH ARE ABSENT.

## *Detweiler and Glass Located.*

### *Former Left Toledo Friday and Is Now Believed Westward Bound.*

### *Glass Snow-bound on a Nevada Train — Warrants Are Issued.*

### *Jury Still Probes—Story of Rise and Fall of Ruef "Empire."*

[BY DIRECT WIRE TO THE TIMES.]

TOLEDO (O.) March 23.—[Exclusive Dispatch.] The report of the grand jury filed today with Judge Coffey at San Francisco, charging thirteen indictments against A. K. Detweiler, one of Toledo's most prominent and wealthy capitalists, and one of the incorporators of the Home Telephone Company, has created a sensation the like of which this city has not experienced in years.

A. K. Detweiler spent Friday in Toledo. That's what his brother, George Detweiler, said to a representative of The Times tonight. A. K. Detweiler, however, is not in the city now. He has "gone West" said his brother. He arrived in Toledo early Friday afternoon and left late the same day. The inference is, of course, that he has left for San Francisco to face the indictments. It may be that he will not arrive there within four or five days, but that he will arrive in plenty of time is an assertion made with some emphasis by his brother in this city.

The statement given out by George Detweiler that his brother was in Toledo yesterday will come as a great piece of news. Toledoans supposed that Detweiler was far away, somewhere in foreign lands, climbing the pyramids of Egypt, gazing upon the unchanging face of the sphynx or laving in the holy waters of the Nile. For it was said that some three months ago Detweiler left San Francisco for a long trip across the water for the benefit of his health. That he has returned will be news to his many friends in this city.

BROTHER NOT SURPRISED.

The news that A. K. Detweiler had been indicted by the San Francisco probers for alleged connection with transactions relating to the granting of a franchise to the Home Telephone Company in that city, did not come as a surprise to George Detweiler, as he did not seem to be a bit surprised to hear that his brother had been indicted.

"A. K. had an intimation of that," he said. "He was in the city yesterday afternoon and left late yesterday afternoon for the West. He said that if there was anything in it he ought to be on the ground."

"The West" is such a general term that it may be some days until Detweiler shows up in San Francisco. He is no under arrest at this time.

"My brother arrived in New York four days ago," asserts George Detweiler today, "and, of course, he had some intimation of what was about to occur. He had read the newspaper accounts, of course. He left San Francisco about three months ago with his wife, and had been in Europe up to his arrival here. Coming to Toledo, he left Mrs. Detweiler here and then left for the West yesterday afternoon. He is in excellent health."

IS PROMINENT THERE.

A. K. Detweiler is one of the most prominent citizens of Toledo, but has

# PENITENTIARY BETTER THAN THE POORHOUSE.

[BY DIRECT WIRE TO THE TIMES.]

NEW YORK, March 23.—[Exclusive Dispatch.] E. H. Harriman was asked today what he thought about Senator Cullom's remarks about him. Harriman said:

"Senator Cullom, I am sure, does not really wish to put me in the penitentiary. He simply regrets that I am not in the poorhouse.

"Eight years ago we found the great railroad of his great State of Illinois in a moribund and decadent condition. It had accumulated over a series of years a stockholders' surplus, but was unable to get any benefit therefrom except through a further expenditure of more than $30,000,000.

"The capital of the company at that date was about $22,000,000. A syndicate of more than one hundred, represented by four managers, bought the road at the going market price of $175 to $200 per share, investing therein nearly $40,000,000, and $3,000,000 for fifty-eight additional miles.

"As investors in Chicago and Alton at this high cost, we could have remained quiet and have even seen our property shrink and shrivel by the millions, and tens of millions, under the 30 per cent. reduction in railroad freight rates, which has taken place in the past eight years in that territory, and the road and its owners might have been on the way to the poorhouse.

"Now, I prefer the penitentiary, if that is the reward for the upbuilding of the railroad properties of this country, rather than the poorhouse, which is the reward of unprogressive railway

having invested much of his capital in western enterprises, chief of which is the telephone business, the securing of the franchise for which in San Francisco, immediately after the earthquake of last April, being the cause of the present trouble.

It was also learned on reliable authority this afternoon that a representative of Dist.-Atty. Heney of San Francisco has been in Toledo for the past two days, looking for evidence in the Federal grand jury inquiry of A. K. Detweiler's connection with the granting of a franchise to the San Francisco Home Telephone Company. The man who was here is a son of Detective Burns of San Francisco. Just what he accomplished is not known, but he left last night without giving his destination.

To friends he stated that he wanted, above all other things, to locate the present "hiding place" of Detweiler, and next, to secure what local evidence he could for the assistance of the District Attorney in the trial of the case.

On various features of the San Francisco case George Detweiler did not care to make any statement, though it was plain that he believed in the innocence of his brother and in his ability to clear himself when given an opportunity by trial.

CONFIRMS STATEMENT.

The fact that Mrs. A. K. Detweiler is in the city and at the present time stopping with George K. Detweiler leaves no doubt as to the truth of the story that A. K. Detweiler was in the city Friday, and in all probability left Friday night.

Mrs. Detweiler was located at George K. Detweiler's residence on Jefferson avenue, and said to the Times reporter:

"Mr. Detweiler left Toledo for the Coast Friday night. We landed from our trip abroad only a week ago, and at that time I wanted to stay in New York, but Mr. Detweiler insisted on coming on."

"Is it to be assumed that the Coast means San Francisco?" was asked.

"I am in no way intimate with Mr. Detweiler's business deals, and could hardly throw any light on them if I cared to. If you know that he is indicted you know more about it than I do."

"Then there is nothing in the statement that was given out this afternoon alleging that Mr. Detweiler was in Antwerp or in Cuba waiting to interview his attorney?" was asked.

"Absolutely nothing," said Mrs. Detweiler. "The fact is we were not in Belgium on our recent trip abroad. We left San Francisco three months ago, and spent most of our time in the Orient and in Southern Europe. Neither Mr. Detweiler nor myself were in Cuba."

At this juncture George Detweiler, who has been zealously guarding the avenues of news relative to the San Francisco imbroglio ever since newspaper intimations have been made about the affair, interposed and refused to allow Mrs. A. K. Detweiler to continue in conversation with the reporter.

# ELECTION JOKE CITY'S TRAGEDY.

**STORY OF RISE AND FALL OF THE "RUEF EMPIRE."**

**Petty Merchants and Mechanics Induced by Bassoon Schmitz and the Curly One to Run Against Forbidding Odds—Biographical Notes of Some of Them.**

[BY DIRECT WIRE TO THE TIMES.]

SAN FRANCISCO, March 23.—[Exclusive Dispatch.] The Supervisors who have just confessed their bribery and have been given assurances of immunity by Heney, are about as cheap a bunch of grafters as San Francisco has ever known.

The only gang that ever surpassed them for ignorance, incapacity and love of boodle, was the first Legislature under the new Constitution. Most of these men were petty merchants, or mechanics, before they accepted the union labor party nominations.

With the two old parties combined against Schmitz and the union labor party, it looked as though there wasn't one chance in a hundred of any one of the party winning out. So poor was the outlook that most of the men approached by Ruef and Schmitz refused to go on the ticket. They said frankly that it would be a waste of time and money. So Ruef's henchmen finally got the present city officials, and the Supervisors, and a guffaw went up even in their own camp when the nominations were made.

The present Auditor, Sam Horton, was sporting editor of the Post, and went on the ticket as the result of a josh. He thought Ruef was fooling him until he read of his nomination. Then he had to stand the drinks for several days, and he never ceased to be "joshed" until the night of election day, when his success was announced.

LUDICROUS LONERGAN.

Of the Supervisors probably the most original and certainly the most ludicrous is Thomas F. Lonergan, who was a journeyman baker by trade.

Lonergan is a witty Irishman without any education. Personally he was so dirty that when he delivered bread for his boss many of his patrons complained, as they objected to his handling the clean bread with his dirty hands.

After election he suddenly blossomed out in the style of a "swell" barkeeper, with diamond shirt studs and patent-leather shoes. He drank like a fish, and bragged about his relations with Ruef. He inherited some money from Ireland, and put it into real estate and recently was cited before the local labor council because he rented one of his buildings to Japanese.

John J. Furey was a blacksmith prior to becoming a member of the Board of Supervisors. He was president of the local Blacksmiths' Union, and was recently elected sixth vice-president of the national organization at the national labor convention held in this city. He conducts a saloon on the corner of McAllister and Webster streets.

L. A. Rea was appointed by Mayor Schmitz about three years ago. Prior to his appointment he was engaged in the decorating business, employing a number of men. After the fire he engaged in the real estate business, and erected a number of buildings on the ground between Turk and Eddy streets on Fillmore. He is chairman of the Street Committee.

OTHER SUPERVISORS.

W. W. Sanderson held a lucrative position with Hooper & Jennings, wholesale grocers, prior to his election. He resigned his commercial position shortly afterwards. About three months ago Sanderson, who is a consumptive, went to Arizona for his health.

Sam Davis was a drummer in the Tivoli orchestra, and a member of the Musicians' Union. Davis is chairman of Supervisors. After the fire he erected the Davis Theater, in company with his brother, Moses Davis. Complaints have been made that it is a fire trap, but nothing has been done to shut it up.

Edward I. Walsh was foreman in a shoe factory. After his election he resigned that position.

C. J. Harrington was engaged in the saloon business on the corner of Eighth and Harrison streets at the time of his election.

Jennings J. Phillips is a printer. Previous to his appointment he was circulation manager for the Evening Post, which position he still holds.

James E. Kelley, when elected, was a piano finisher and polisher and a union member. He was employed for a number of years by Sherman, Clay & Co.

MAMLOCK'S RISE.

Max Mamlock was an electrician at ordinary wages prior to becoming a member of the Board of Supervisors. After the fire he became engaged in the automobile business, renting machines from a garage on the corner of Golden Gate avenue and Octavia streets.

F. P. Nicholas was a carpenter, and was president of the local carpenter's union. He was made chairman of the Building Committee of the Board of Supervisors. He is interested in a cigar stand on Eddy street.

Patrick M. McGushin, prior to his election, was a saloon-keeper. At one time he was a deputy in the County Clerk's office. He recently opened another saloon.

Charles Boxton is a dentist by profession, and has been on the Board of Supervisors for the last seven years. He saw service in the Philippines and was promoted from the rank of captain to colonel in the California volunteers.

Michael W. Coffey was a hackdriver prior to his nomination. He was president of the Hackmen's Union and a considerable factor in labor circles.

GALLAGHER'S RECORD.

James L. Gallagher is an attorney. As chairman of the Finance Committee of the board, all bills payable must go through his hands. He filled the unexpired term of Harry T. Creswell as City Attorney some twelve years ago.

Gallagher was appointed by Mayor Schmitz about three years ago to champion his cause against the Brandenstein Board of Supervisors. He has been a Democrat, and then a Republican, in politics. Since his appointment on the board he has not practiced his profession, claiming his entire time was occupied with matters "pertaining to the board's meetings." During Mayor Schmitz's visit abroad, and while he was in Washington, Gallagher was acting Mayor.

Gallagher has the unique distinction of having pinched 5 per cent. out of the bribe moneys that he handed each of the Supervisors. Ruef made him the go-between and he said he thought the labor of passing the bills was worth 5 per cent.

GETS AN EASY JOB.

Daniel G. Coleman is the youngest member of the board, and his first visit, as he has confessed to the office of one of the bribe-giving corporations, resulted in his enrollment on the company's pay roll at $150 a month, with no proviso of having to do any work.

News came to him that some of his confreres were getting rolls in four numbers, big dollars, too, and Coleman was in a quandary. He extricated himself from the dilemma of being seemingly a cheap man by resigning his $150 a month job. Then he was seen by the four-number roll man and had something to confess when the opportune time came.

He is alleged to have thus pulled in $2000 from the Home Telephone cash drawer and $2500 from the Pacific States Company.

"Yes," he is reported to have said in reply to a question, "I thought I was on the high road to wealth, but I guess now that it would have been better for me to have been contented with my job in the lumber office. I wish I had never seen the Supervisors' office.

Still, Coleman is a good rustler and he has a job in Pope & Talbot's lumber office.

RUEF'S FIRST ALARM.

As far back as last November Ruef became alarmed over reports of lavish expenditures along Fillmore street by Supervisors who had no property and no known income outside of their salary of $100 a month.

Many of them spent $20 a day for drinks and cigars and autos and others ran this up to $50. Everywhere they were hailed as liberal spenders and when the graft investigation first began, Ruef issued an order that all Supervisors must have some regular business, and that those who kept autos must prove to him that they have a ligitimate income to warrant this lavishness.

The boss's remonstrance checked the open and flagrant spending for a few days, but the effect was not permanent and soon Lonergan, Coffey and others were cutting as wide a swath as before.

It is this open and notorious carousing that prevents the public from having any sympathy with these men. They have boodled—that was plain even to a child—and they have spent their ill gotten money like drunken sailors. Hence the public believed they should be punished and not coddled, and that they should be thrown out neck and crop, like any other thieves who crawl into public offices.

# SCHMITZ DENIES ANY DICKERING.

**SAYS HE DIDN'T NEGOTIATE FOR CONFESSION.**

**Heney and Burns Refuse to Discuss His Reported Offer—Langdon Confirms Statement That Wholesale Removal from Office of Corrupt Men Is Not Intended—Progress Made in Probing.**

[BY THE ASSOCIATED PRESS—P.M.]

SAN FRANCISCO, March 23.—Mayor Schmitz today in a statement to the Associated Press, indignantly denied that he had, through an intermediary, offered to confess on condition that he would not be prosecuted, and would be permitted to remain in office.

The Mayor declared that he has nothing to confess, and denounced the report as absolutely false. Neither Asst. Dist.-Atty. Heney nor Detective Burns would, in any way, discuss the reported offer of the Mayor.

Both Heney and Prosecuting Attorney Langdon confirmed the story sent out by the Associated Press last night that no attempt would be made at present to remove the Mayor or the Board of Supervisors, and declared untrue the report published in a local paper this morning that a wholesale removal of city officials was being planned, that the Federal government was interested in such a step, and that a citizens reconstruction committee should administer the affairs of the city.

As the result of the work of Dist.-Atty. Langdon's office ninety-seven indictments were found by the grand jury this week, or a total of 114 since the investigation began.

GRAND JURY MEETING.

The grand jury met at 11 o'clock this morning, half an hour later went to Judge Coffey's court to file the indictments and reconvened at 2 o'clock in the afternoon.

Miss Nellie Smith, the stenographer for Gerstle, Frick & Beedy, the attorneys, who represent the Home Telephone Company, was the principal witness in the afternoon.

Miss Smith is regarded as the most important witness in the alleged telephone deal, and it is from her that the prosecution has for days been endeavoring to get the information which, it is claimed, would be the connecting link between Ruef and the Home Telephone officials in the matter of the $62,000, which, it is charged, was paid to the former for the Supervisors.

Miss Smith has heretofore been a recalcitrant witness. She was interrogated for an hour today, and the prosecution seemed to be much pleased with the results of the day's work in the grand-jury room.

The grand jury will meet again Monday afternoon to resume the telephone investigation. The probing of the alleged overhead trolley deal by the United Railroads will be commenced the latter part of next week.

The attorneys for Ruef, emphatically deny the persistent reports that there is misunderstanding and lack of harmony among them over the conduct of his case. They promise to issue a statement Monday.

TO WITHDRAW AGAIN.

[BY THE ASSOCIATED PRESS—P.M.]

WASHINGTON, March 23.—It is stated that counsel for Abe Ruef of San Francisco will take steps in the Supreme Court of the United States on Monday next which will amount to seeking a withdrawal of the habeas corpus proceedings instituted in the tribunal in his behalf.

# TOLEDO 'PHONE MAN IS NOW INDICTED.

[BY DIRECT WIRE TO THE TIMES.]

SAN FRANCISCO, March 23.—[Exclusive Dispatch.] The grand jury today filed with Presiding Judge Coffey of the Superior Court thirteen indictments against A. K. Detweiler, a capitalist of Toledo, O., and one of the invorporators of the Home Telephone and Telegraph Company, accused of having bribed Supervisors in the interest of that corporation. Nine indictments were returned against Louis Glass, vice-president and general manager of the Pacific States Telephone Company, also accused of having bribed members of the Board of Supervisors.

Bail was fixed at $10,000 on each indictment, and warrants for service on the accused men were given into the hands of Detective Burns.

Detweiler is believed to be en route home from Toledo, and Glass is said to be in Nevada. These indictments were found last week, but placed on the secret file and not turned into open court until today.

The grand jury filed the twenty-two indictments in Judge Coffey's court at noon today.

Detweiler, it is alleged, spent $65,000 in bribing the Supervisors of this city to vote for the franchise to that company.

Glass, it is said, spent $45,000 securing the votes of nine Supervisors for the purpose of inducing them to oppose the granting of the franchise to the Home Telephone Company.

BENCH WARRANTS ISSUED.

Bench warrants were issued in each case and Glass, it is expected, will be arrested very soon.

When the grand jury had taken their seats in the court Judge Coffey asked if the body had any report to make. Foreman Oliver said:

"Your Honor, we have to report thirteen indictments."

"That is a lucky number," said Judge Coffey.

This remark caused laughter throughout the courtroom. Foreman the court and Judge Coffey, looking them over, said:

"They are all of a like kind."

"Yes, Your Honor," replied Foreman Oliver.

"Do you wish bond or bail fixed?" asked Judge Coffey.

"Yes, Your Honor," replied Assistant Dist.-Atty. Heney.

"Let the securities be $16,000, and the cash bail $5000 in each charge," said Judge Coffey.

The Supervisors whom it is alleged Lewis Glass, vice-president of the Pacific States Telephone Company, bribed, and the amounts which it is alleged he paid for their votes, are as follows: Supervisor Lonergan, $5000; Mamlock, $5000; Walsh, $5000; Nicholas, $5000; Phillips, $5000; Coffey, $5000; Boxton, $5000; Wilson, $5000; Coleman, $5000.

The Supervisors whom it is alleged Detweiler bribed, and the amounts alleged to have been received by each of them, are as follows: Lonergan, $2500; Harrigan, $6000; Davis, $6000; Duffey, $6000; Wilson, $3500; Phillips, $3500; Coleman, $3500; Gallagher, $10,000; Mamlock, $3500; Nicholas, $3500; Kelley, $6000; Coffey, $3500; Furey, $3500.

MISS SMITH ON STAND.

The grand jury devoted this afternoon to the examination of witnesses on a variety of subjects. Miss Nellie Smith, stenographer for the law firm of Thomas, Gerstle, Frick & Beedy, was again placed on the witness chair.

She took luncheon with Detective Burns in a Van Ness-avenue restaurant, and was accompanied by that detective to the grand-jury rooms. This was to the inquisitoral chamber. On the two previous occasions she was not communicative in relation to correspondence between the firm by which she was employed, and Abraham Ruef, in respect to the franchise of the Home Telephone Company.

Yesterday she was sweated for an hour by Asst. Dist.-Atty. Heney, and the prosecution expressed itself as satisfied with the result.

Joseph Goddard, who, for ten years, was a deputy county clerk, was among the witnesses examined.

# PLEADS FOR HONESTY IN BUSINESS WORLD.

[BY DIRECT WIRE TO THE TIMES.]

NEW YORK, March 23.—[Exclusive Dispatch.] Judge Elbert Henry Gary, executive head of the United States Steel Corporation, was asked today for his views upon the present business and financial condition of the country and how he regarded the uprising of the public against the operations of railroad managers and speculative financiers.

"That is a great problem," said Judge Gary, "my solution is this:

"Let all men who occupy positions of responsibility and influence, foster a disposition to improve their methods and get into a condition where they will be above reproach and attack.

"If the men who are complaining of movements calculated to bring exposure and to rectify wrongs will themselves become investigators and reformers they need fear no attacks from others."

"What influence has the present depression in the stock market had on real business?" was asked.

TO DIVORCE WALL STREET.

"Up to the present it does not seem to have had any. I don't know whether they have done so as yet, but it would be a good thing for the business interests of the country to divorce Wall street."

"What have you to say concerning the claim sometimes made that large aggregations of capital are to be deplored?"

"Except for our enormous capitalization," replied Judge Gary, "we could not maintain our expensive organization or afford the perfect equipment that enables us to get the foreign business what we now do. It is impossible to keep pace with the times and to promote and protect the business interest of this country without the aggregation of capital. This country is fast becoming the manufacturing center of the world.

"In speaking of great capitalists and organizers who should become reformers and thus avoid fear of attack, of course, I have no particular corporation or individual in mind. I have not given the question of Federal control of corporations through licenses sufficient thought to render an opinion worthy of importance on the subject. But I should hesitate to speak against it. I am not certain that it is objectionable. Large aggregations of wealth have great opportunities to do good, but this necessarily involves opportunity to do wrong. Therefore, there should be control of some kind, whether by the Federal government or some other power."

**SAYS REFORM IS HALTED. MUST NOT PLAN IN FRENZY.**

[BY DIRECT WIRE TO THE TIMES.]

NEW YORK, March 24.—[Exclusive Dispatch.] In a statement published in the New York Times today, former President Cleveland makes an eloquent appeal for sane and sensible management of the problems precipitated by the recent stock flurry. He says that the present agitation only halts reform.

When an angry public attacks the railroads the people hurt themselves. Government control of railroads, to be beneficial, cannot be planned in frenzy. Cool judgment and common sense must be enlisted to guide the present general demand for reform into safe channels.

**INDORSES PRESIDENT.**

"KITING" IS TOO FREQUENT.

[BY DIRECT WIRE TO THE TIMES.]

TOLEDO (O.) March 23.—[Exclusive Dispatch.] President Eugene Zimmerman of the Detroit, Toledo and Ironton Railroad, has proclaimed himself to be in favor of the announced policy of President Roosevelt in taking from States the supervision of railroads and placing the control of the roads in the Federal government. Just before leaving for New York this afternoon, Zimmerman said:

"I am with the President in so far as the supervision of railroads is concerned. Federal supervision instead of State supervision would be much better for the roads in that it would allow them to work under one law rather than under different laws of different States. Better for the railroads, better for the public. There has been too much kiting in Wall street," continued Zimmerman, "and I don't think they are through pounding the stocks down yet. There is more to come, in my opinion."

# PITH OF NEWS FROM THE MIDDLE WEST.

[BY DIRECT WIRE TO THE TIMES.]

CHICAGO, March 23.—[Exclusive Dispatch.] A heavy thunder and rain storm broke over the city early in the evening, bringing temporary relief from the heat. The mercury dropped to 70 degs. Minimum for the day was 48 degs. at daybreak. Maximum 80 degs. Middle West temperatures:

| | Max. | Min. |
|---|---|---|
| Alpena | 40 | 34 |
| Bismarck | 60 | 30 |
| Cairo | 78 | 66 |
| Cheyenne | 62 | 34 |
| Cincinnati | 84 | 62 |
| Cleveland | 74 | 38 |
| Concordia | 78 | 62 |
| Davenport | 80 | 50 |
| Denver | 72 | 38 |
| Des Moines | 74 | 54 |
| Detroit | 56 | 46 |
| Devil's Lake | 42 | 34 |
| Dodge City | 76 | 56 |
| Dubuque | 70 | 52 |
| Duluth | 34 | 32 |
| Escanaba | 40 | 34 |
| Grand Rapids | 74 | 48 |
| Green Bay | 46 | 36 |
| Helena | 50 | 32 |
| Huron | 68 | 42 |
| Indianapolis | 80 | 62 |
| Kansas City | 82 | 68 |
| Marquette | 38 | 32 |
| Memphis | 80 | 60 |
| Milwaukee | 60 | 42 |
| North Platte | 70 | 48 |
| Omaha | 72 | 50 |
| St. Louis | 84 | 66 |
| St. Paul | 46 | 40 |
| Sault Ste. Marie | 40 | 32 |
| Springfield, Ill. | 84 | 60 |
| Springfield, Mass. | 78 | 64 |
| Wichita | 78 | 64 |

BANKER AMUSES CHILDREN.

Oak Park's banker, John Farson, having passed through the pupil stage of roller skating, is recruiting a large class. The latest seeker of knowledge of wheel walking is Dr. Daniel T. Denman pastor of the First Baptist Church at Oak Park. Farson announced today that he was having little trouble with his new pupil except that he was not certain of the condition of some of the asphalt where the minister made his maiden attempt at roller skating. When interviewed the millionaire banker was mounted on a pair of roller skates enjoying the sport with fifty boys and girls of Oak Park. The children of that city have turned the paved walks of his extensive lawns into a skating rink and Farson is the biggest boy of them all. The banker has hatless. In the place of his usual business frock, he wore a red jacket. Farson said several of Oak Park's society were going to enroll as pupils.

SHE'S A WRESTLER.

William H. Immes, No. 4411 Vinnces avenue, will never again doubt his daughter's ability as a wrestler. Immes is in Mercy Hospital with a split knee cap and a broken leg and other injuries as the result of a wrestling match with his daughter, Iona, who was formerly a star basketball player on the Rensalaaer (Ind.,) college team.

CHICAGO WILD WEST.

Herman Koetter, 14 years old, of Jersey City, having gained the impression through reading novels that Chicago was the home of the cowboy and the scene of many "shootings," stole $40 from his father three days ago and hurried West to become a cowboy and scalp Indians. He was arrested at the stockyards this afternoon while dickering with a cowboy for the purchase of a pair of large spurs which the latter was wearing.

BLIND WOMAN BURNS.

[BY DIRECT WIRE TO THE TIMES.]

DES MOINES (Iowa) March 23.—[Exclusive Dispatch.] Mrs. Carrie Tillotson, a blind woman of this city who recently became famous by receiving 100 proposals of marriage in answer to an advertisement, was today burned to death in her home. She was wealthy and had asked a husband to share her wealth and care for her. When suitors became numerous she scorned man and gave all her wealth to the Latter Day Saints at Lamona for a place in their home for the aged. She was to have left her own home tomorrow.

PURCHASES BOSTON ESTATE.

[BY DIRECT WIRE TO THE TIMES.]

BOSTON (Mass.) March 23.—[Exclusive Dispatch.] David C. Williams of Chicago has purchased the famous Francis B. Hayes estate in Lexington, a Boston suburb, and plans to use it as a summer home. It is the show place of Greater Bostoh, the house costing $300,000 and the twenty-eight acres of land being worth as much more. The house resembles an English castle, while the shrubbery and trees about it were imported from Japan and other countries at great expense.

OTTAWA PLANS REUNION.

[BY DIRECT WIRE TO THE TIMES.]

OTTAWA (Ont.) March 23.—[Exclusive Dispatch.] Ottawa is preparing for a monster summer carnival and old boys' reunion, to take place in the Canadian capital. Sports and amusements of all kinds will be provided, and over 100 visitors will be present while the carnival is in progress.

When Mrs. Levi Jett of Ashland, Ky., a relative of Curtis Jett, of Breathitt county feud fame, was bathing her infant she suddenly fell dead. The babe fell from the lifeless arms of its mother into a tub of hot water and was scalded to death.


Superb Routes of Travel.

SPRING TOUR—PERSONALLY CONDUCTED.
HONOLULU CHINA
JAPAN PHILIPPINES
Leaving Los Angeles April 22nd
Embarking at San Francisco on P. M. S. S. "Korea"
Honolulu, Yokohama, Kamakura, Enoshima, Tokyo, Nikko, Lake Chuzenji, Tumoto, Odawara, Miyanoshita, Miyagino, Ojigoku ("Big Hell"), Dagashima, Kiga, Nagoya, Kyoto, Nara, Osaka, Kobe, through the beautiful Inland Sea of Japan, through the Straits of Shimonoseki and Korea Channel, passing the beautiful Island of Formosa and crossing the Yellow Sea, Nagasaki, Mogi, Shanghai, Hong Kong, Canton, Macao, Kowloon, Manila.
Returning to Los Angeles July 17th.
Every necessary expense of first-class travel included in cost of tour. First-class Steamship, Railway and Hotel Accommodations, Carriages, Jinrickishas, Palanquins, Interpreters, Guides and Fees.
Send for Itinerary and Particulars.
Those wishing to join this party must register at once, as it is limited in number and now nearly complete.
The MILNE TOURS Company
606 South Spring Street. Phone Home E 3303

THE NORTH PACIFIC STEAMSHIP CO.—
Steamship "GEORGE W. ELDER will sail from San Pedro for Portland, Oregon, calling at San Francisco, Eureka and Astoria, on Tuesday, March 26th, at 7 o'clock p.m. For particulars call at General Offices, 353 South Spring St. Phones—Home A7480; Sunset Main 5155.

Theaters—Amusements—Entertainments

To— Cawston Ostrich Farm
SUNDAY EXCURSION
Round Trip, Including Admission
TICKETS FOR SALE AT HUNTINGTON BUILDING
Beautiful Semi-Tropical Park—Hundreds of

Brood of Chicks Just Hatched
No Souvenir of California to Equal a Cawston
LOS ANGELES SALES STORE, 324 WEST THIRD STREET.
EVERYWHERE. TAKE CARS ON MAIN STREET.
TELEPHONE HOME C903. SUNSET EAST 903.

VENICE OF AMERICA—
Dancing Pavilion Open at 7:30
BAND CONCERT EVERY EVENING EXCEPT MONDAY.
Grand Band Concert in Audi
PROGRAMME

| SUNDAY AFTERNOON, 2:30, MARCH 24 | SUNDAY EVENING |
|---|---|
| March, Inglesina ..... Delli Best | March, Lewis and Clark ..... |
| Overture, Raymond ..... Thomas | Overture, Light Cavalry ..... |
| Stephanie Gavot ..... Czibuka | Intermezzo, Anona ..... |
| Fantasia, selection ..... Hubbell | Auld Lang Syne—To which all are asked to join with the band in singing this popular song. |
| Pipe organ, No., "The Forest," descriptive ..... Josef Brunner | Pipe organ No., Come to the Dance, Excelsior ..... |
| Recollection of the War, grand medley of war songs ..... Byrne | Cornet solo, Columbia's Call ..... |
| Flute solo, selected ..... Sig. Nicola Gutlli | Waltz from Northern Grand selection from Cadenza by Carol ..... |
| Flower Song (Faust) ..... Gounod | Xylophone ..... |
| Solo by Vento. | Piano, solo ..... |
| Atlia Trio ..... Verdi | Whispers ..... |
| Sig. Ventro, Cloft and Marsedonia. | Dixie Land ..... |
| Marguerite ..... Paul de Longpre | |
| Manon, minuet ..... Beall | |
| Wedding of the Winds ..... Hall | |
| Gems of Scotland ..... Godfrey | |
| Solos for all instruments. | |

UNIQUE ORIENTAL EXPOSITION
Y. KUSHIBIKI, JAPANESE GOVERNMENT COMMISSIONER.
cure superb art works.

GALLERY OF SCIENCE—
FOR MEN ONLY. ADMISSION FREE. 129 SOUTH
Wonders of Pathology—Wonders of
Wonders of the Digestive
Study the origin and development of the Human Race from the
the Freaks of Nature, the Curiosities and Monstrosities, Study of
Vice, represented by life-size models in healthy and diseased
contractor in attendance to answer all questions. A chance of
from 8 a.m. until midnight. Free Gallery of Science. 129

Superb Routes of Travel.

ILLINOIS CENTRAL RAILROAD—
DAILY THROUGH SERVICE
OMAHA and CHICAGO
ST. PAUL and CHICAGO
ST. LOUIS and CHICAGO
NEW ORLEANS and CHICAGO
ILLINOIS CENTRAL RAILROAD
NEW
NEW
NEW
NEW
Now Is the Time to Go East via
IT COSTS NO MORE
Personally Conducted
C. HAYDOCK, Agent
118 West Sixth Street Los

MOUNTAIN, VALLEY AND SEA
TRIPS BY TROLL
PACIFIC ELECTRIC
SUNDAY EXCURSION RATE TO MT.
Cars at 8, 9, 10 in the morning and 1 and
At Long Beach Great Concert by Royal
Assisted by LAMBARDI and
Aside from these chief features delightful trips can be made to
WIN'S RANCH, CASA VERDUGO, ALAMITOS BAY, POINT
or NEWPORT.
The Pacific Electric R

FAST STEAMER CABRILLO—
To Santa Catalina
SEVERAL HOURS ON ISLAND, RETURNING
AQUARIUM OF GAME FISH.
A wonderful display of living specimens of the deep.
HOTEL METROPOLE
European plan. Rooms $1.00 per day and up. Cafe, orchestra. Furnished cottages for rent by the week or month.
SKATING RINK, SPORTIEST GOLF LINKS.
Glass Bottom Boat Tickets sold at other places in Los Angeles than our Catalina ticket office, FIRST DOOR to the right entering Pacific Electric Station, do not include ISLAND MOUNTAIN RAILWAY TRIP.
BANNING COMPANY. Sunset Phone

SAILING FOR SAN FRANCISCO,
And all points in the Northwest. Large, elegant
Santa Rosa and State of California
Leave Los Angeles 10 a.m. Wednesdays and
DAYLIGHT OCEAN EXCURSIONS TO SAN DIEGO,
SATURDAY, from Los Angeles, 8 a.m.; Redondo, 9:30 a.m.
ALWAYS THE LOWEST and INCLUDE BERTH AND
full particulars, City Ticket Office, 228 South Spring Street.
Sunset Main 41, Home A9217. H. BRANDT, P.P.A.

DAYLIGHT OCEAN EXCURSION
By large ocean-going Steamer SANTA ROSA,
9:30 a.m., TUESDAY, MARCH 26. For full
Office, 228 South Spring Street. Phones—Sunset

EUROPEAN STEAMSHIP OFFICE
Tickets sold to all parts of Europe and
every Monday and Thursday. Rate one
Steamers to San Francisco, Eureka, Portland,
C. J. LIEHMAN, 245 South Spring Street.

OCEANIC STEAMSHIP CO.—
HONOLULU, SOCIAL ISLANDS, MAR.
APRIL 15. TICKETS AND INFORMATION
SPRING STREET. PHONES—HOME
AGENT.




PACIFIC SLOPE.

CIALISM AND TS FALLACIES.

Exposes Theories at California 'Varsity.

Misconceptions of ndamental Facts.

Individual Fault It mbines All Evil.

ASSOCIATED PRESS—A.M.]

LEY, March 22.—The forty-niversary of the founding of sity of California was ob- today.

the rain a great crowd Harmon gymnasium, where ses were held. The charter was delivered by Dr. Murray Butler, President of University, New York, who "True and False Democracy."

cialist propaganda, never sty or more ably carried ow, is an earnest and sin- to escape from conditions rdensome and unhappy. its most imperfect interpre- the economic significance of its ringing the changes on theory of class consciousness propaganda makes an appeal ble judgment, because its motive is to help the nkind. No just man can its aim, but few readers or students of human na- approve its programme. t that Socialism aims to by restricting liberty in romote economic equality? accomplish what it con- a just economic and po- posals. At the bottom, and reference to immediate Socialism would individual initiative col- corporate responsibility in ting to property and pro- the hope of thereby cor- overcoming the evils to an individualism run

must not lose sight of the the corporate, or collective, which it will substitute ual initiative, is only such collective responsibility of these very same individ- Therefore, Social- an attempt to over- individual imperfections by together, in the hope that each other. This is mathematics, but worse

a formula. Socialism count of the facts. Out would constitute a mob, that the mob, led or st serious foe that the had to face. republic conquered ev- its own vices. With ritten large across the t, what is the lesson of ion? States is in sore need aristocracy of intellect and ass such an aristocracy ist, in the popular con- are bending the knee in golden calf of money. of monarchy and its pomp to the worship of money ake. A democracy must with a foil of its own, better or more effective racy of intellect and from every part of life. put behind us the funda- that equality is de- ustles. The contrary is tics demands inequality n of liberty, and as a rding each, according to deserts. racy, while seeking by means to improve the legislators and to make tive of principles and than of special and local strengthen the executive et it from legislative ac- re purely administrative, gh constitutional forms, tation of term, hold the city answerable for the s duty and for the bear- sponsibility. built upon free labor, for its watchword and guide, is the ideal of a y—that form of society characterized so sugges- pletely, as one in which a chance and knows he

, emotional radicalism, for the exaltation of the the unfit, and upon democracy builds, true oppose a healthy, in- ism that will seek to , and to see it whole; that will aim to redress without inflicting new

m of true democracy— sees the end of per- ism, not in selfish- rvice—not in isolation, ity.

nal sense the popular will States has no other repre- political purposes than The President is whole people, with a nality, his tempera- ate convictions and his bility to Congress, but of the United States t a political axiom sentatives, and that small make tools and ciphers. forget how much further ery than a few score of

SIGNS BILLS.

NEW STATE LAWS.

CIATED PRESS—P.M.] O, March 23.—Gov. Gil- the following bills: Relating to compen- of police courts. relating to contracts bridges. To prevent adultera-

Providing that persons the State must record personal property. relating to the burning

Relating to transfer of sections. a cottage at the Hospital. to furnish free school the State. fixing the price of ing to liens. relating to the pro- ecting weeds. relating to the levy nding sections 1115 Civil Procedure, and thereto, relating sections.

Search for Lost Man.

PHOENIX, March 23.—[Exclusive Dispatch.] Search on the desert of Phoenix has continued since last Tuesday by a large number of men, boys and Indians for the body of John Leichi, believed to have perished last Sunday by lightning, but without success. No one has any trace been secured of the man who left this city nearly twenty hours before the mystery was

Carpenter Drops to Death.

SAN FRANCISCO, March 23.—Wolff, a carpenter, fell from the roof of the east wing of the City Hall yesterday and received injuries which he subsequently died.

Gets Mining Property.

TUCSON (Ariz.) March 23.—Territorial Supreme Court has reversed the decision of the District Court in the suit of L. Zeeck vs. Albert Steinfield. This decision in favor of Steinfield, involves property valued at half a million dollars.

GIANT TRACTION MERGER D

LINES OF THREE STATES ONE SYNDICATE.

Dolan-Morgan-McGowan Corporation Files Articles in Indiana, Authorized Stock of $25,000,000 $10,000,000 Bonds—Negotiations Other Property Is Now on.

[BY DIRECT WIRE TO THE TIMES.]

INDIANAPOLIS (Ind.) March 23.—[Exclusive Dispatch.] With the filing of articles of incorporation with the Secretary of State this afternoon was completed the gigantic traction merger which has been under way and by which many of the electric lines, as well as lines in Ohio, Illinois, are taken in by what is known as the Dolan-Morgan-McGowan syndicate.

Stock amounting to $25,000,000 has been authorized, together with bonds to 000 in bonds. The company which will have control of the lines will be known as the Terre Haute, Indianapolis & Eastern Traction Company.

This company was organized a few weeks ago by Indiana capitalists with a small amount of capital stock issued, for the purpose of constructing a through line between this city and Terre Haute. The capital stock is to be raised to $25,000,000 and the line will embrace the Indianapolis & Eastern Traction Company, the Richmond Street and Inter-Urban Railway Company, the Indianapolis and Tinsville Traction Company, the Indianapolis and Northwestern and Indianapolis and Western Traction Companies, known as the Indiana Syndicate lines.

Some time ago the syndicate began negotiations for acquiring the property of the Terre Haute Traction and Light Company, and on Monday a proposition will be submitted to the owners of the property which it is expected will be accepted. This includes the Terre Haute property, the Sullivan, Clinton and Brazil traction lines, and a line that is under construction from Terre Haute to Danville.

—Entertainments

rich Farm
URSION 2—
ng Admission
—Hundreds of Ostri—



ust Hatched
qual a Cawston F—

pen at 7:30 p.m.
t in Auditor—
AME

EXPOSITION

Travel.

OAD—
VICE BETWEEN
NEW ORLEANS
NEW ORLEANS
NEW ORLEANS

st via New—
MORE
ted Excu—
K, Agent
Los Ange—

D SEASHOR—
TROLLE—

TO MT. LOW—
by Royal Ital—
and ADAMS—

tric Rail—

O—
alina Is—
TURNING SAME DA—
Trains Le—

OFFICE—

ISCO, SEATT—
California

SION to SAN—

ALISM AND
S FALLACIES.

Exposes Theories at
ifornia 'Varsity.

Misconceptions of
damental Facts.

Individual Fault It
akes All Evil.

...SOCIATED PRESS—A.M.]
...ay, March 23.—The forty-
...versary of the founding of
...ony of California was ob-
...today.
...he rain a great crowd
...rnia GYMNASIUM, where
...work held. The charter
...was delivered by Dr.
...Nanny Butler, President of
...University, New York, who
...ke and False Democracy."
...ocial propaganda, never
...ly or more ably carried
...re is an earnest and sin-
...to escape from conditions
...lessness and unhappy.
...e most imperfect interpre-
...economic significance of
...in ringing the changes on
...theory of class conscious-
...propaganda makes an appeal
...judgment, because its
...is to help the
...No just man can
...aim, but few readers
...dents of human na-
...its programmes
...first Socialism aims to
...restricting liberty in
...Socialism by Cassell a—
...ents, Colubert's Bo—
...from Northcliffe
...ssation from Cassell
...ights
...ents
...Land
...EXPOSITION
...MISSIONER. Grand en—

...m. 120 SOUTH MAIN ST.
Wonders of Ou—
igestive Organs
...ness from the mind to
...tion. Study the effect
...and diseased
...A chance of a l—
...ness. 120 South Main Str—

...ALISM AND ITS FALLACIES.

...Exposes Theories at California 'Varsity.

...Misconceptions of Fundamental Facts.

...Individual Fault It Makes All Evil.

...SOCIATED PRESS—A.M.]
...ay, March 23.—The forty-
...versary of the founding of
...ony of California was ob-
...today.
...he rain a great crowd
...rnia GYMNASIUM, where
...work held. The charter
...was delivered by Dr.
...Nanny Butler, President of
...University, New York, who
...ke and False Democracy."
...ocial propaganda, never
...ly or more ably carried
...re is an earnest and sin-
...to escape from conditions
...lessness and unhappy.
...e most imperfect interpre-
...economic significance of
...in ringing the changes on
...theory of class conscious-
...propaganda makes an appeal
...judgment, because its
...is to help the
...No just man can
...aim, but few readers
...dents of human na-
...its programmes
...first Socialism aims to
...restricting liberty in
...Socialism by Cassell a—
...ents, Colubert's Bo—
...from Northcliffe
...ssation from Cassell
...ights
...ents
...Land
...EXPOSITION
...MISSIONER. Grand en—

...m. 120 SOUTH MAIN ST.
Wonders of Ou—
igestive Organs
...ness from the mind to
...tion. Study the effect
...and diseased
...A chance of a l—
...ness. 120 South Main Str—

...ALISM AND ITS FALLACIES.

...Exposes Theories at California 'Varsity.

...Misconceptions of Fundamental Facts.

...Individual Fault It Makes All Evil.

...SOCIATED PRESS—A.M.]
...ay, March 23.—The forty-
...versary of the founding of
...ony of California was ob-
...today.
...he rain a great crowd
...rnia GYMNASIUM, where
...work held. The charter
...was delivered by Dr.
...Nanny Butler, President of
...University, New York, who
...ke and False Democracy."
...ocial propaganda, never
...ly or more ably carried
...re is an earnest and sin-
...to escape from conditions
...lessness and unhappy.
...e most imperfect interpre-
...economic significance of
...in ringing the changes on
...theory of class conscious-
...propaganda makes an appeal
...judgment, because its
...is to help the
...No just man can
...aim, but few readers
...dents of human na-
...its programmes
...first Socialism aims to
...restricting liberty in
...Socialism by Cassell a—
...ents, Colubert's Bo—
...from Northcliffe
...ssation from Cassell
...ights
...ents
...Land
...EXPOSITION
...MISSIONER. Grand en—

...m. 120 SOUTH MAIN ST.
Wonders of Ou—
igestive Organs
...ness from the mind to
...tion. Study the effect
...and diseased
...A chance of a l—
...ness. 120 South Main Str—

By Wyatt, relating to liability of executors and administrators.

By Bell, amending an act to regulate motor vehicles on public highways.

By O'Brien, relating to supplying the State Library with publications for exchange purposes.

By Pierce, relating to practitioners of veterinary medicine.

By committee, substitute for sections 103, 588 and 652, relating to building and loan corporations.

By Cogswell, relating to the defacing of mile posts.

By O'Brien, repealing an act to define the powers of the Board of Trustees of Sacramento, approved March 22, 1886.

By O'Brien, repealing section 2 of an act relating to streets and roads in the city and county of Sacramento, approved March 22, 1874.

By Transue, relating to the Bureau of Building and Loan Supervision.

By Johnson of Sacramento, amending section 506 of the Penal Code, relating to embezzlement.

By Hartman, appropriating $300 for State Board of Pharmacy.

By McConnell, relating to inspection of sheep.

By Lynch, relating to the public health.

By McKee, amending the act approved March 20, 1905, creating Sacramento drainage districts.

By McKee, authorizing the Lauritsen Company of San Francisco to sue the State.

By Willis, to add a new chapter to title 5, part 3, of the Political Code, relating to support of orphans.

By Willis—Authorizing the board of managers of Southern California State Hospital to sell right of way for an electric road.

By McCartney—Relating to levy of taxes to pay school district bonds.

By Lynch—To protect live stock from contagious diseases.

By Broughton—Relating to compensation of boards of trustees of State Mining Bureau.

By Caminetti—Relating to relief of inhabitants of cities and towns on public lands.

By Lukens—Authorizing the Governor to employ counsel to collect claim of California against United States.

By Thompson of Los Angeles—Relating to tax deeds.

By Wyatt—Relating to support of families of deceased persons.

By Wyatt—Amending Code of Civil Procedure, relating to guardians.

By Drew—Relating to county fire insurance companies.

By Committee on Education—Relating to duties of the Text-book Committee.

By Bishop—Relating to change of name of Union High School district.

By Devlin—Supplementary to the act approved June 16, 1906, relative to quieting title on real property.

By Lynch—Relating to life, health and accident insurance of live stock.

By Thompson of Los Angeles, amending Section 1670 of the Political Code, relating to high schools.

## SLOPE BRIEFS.

**Firecrackers Are Coming.**

PORTLAND (Or.) March 23.—The manifest of the German steamship Arabia, which arrived here from Hong Kong and Japanese points, shows 28,845 cases of firecrackers, destined for forty-eight cities of the United States. The total weight of this consignment was in excess of 700 tons and sixty freight cars will be required to transport the material to Eastern cities. The local customs here will receive $96,255 duties on a portion of this shipment. Of the total amount of firecrackers received 1222 cases go East in bond. They are consigned to Grand Rapids, Toledo and Cincinnati. There are twenty-eight cases for Winnipeg.

**Search for Lost Man.**

PHOENIX, March 23.—[Exclusive Dispatch.] Search on the desert north of Phoenix has continued daily since last Tuesday by a large number of men, boys and Indians for the body of John Leichl, believed to be murdered last Sunday by Louis V. Eytinge, but without success. Neither has any trace been secured of Eytinge, who left this city nearly twenty-four hours before the mystery was known.

**Carpenter Drops to Death.**

SAN FRANCISCO, March 23.—G. Wolff, a carpenter, fell from the roof of the east wing of the City Hall yesterday and received injuries from which he subsequently died.

**Gets Mining Property.**

TUCSON (Ariz.) March 23.—The Territorial Supreme Court yesterday reversed the decision of the District Court in the suit of L. Zeeckendorf vs. Albert Steinfield. This decision in favor of Steinfield, involves mining property valued at half a million dollars.

# GIANT TRACTION MERGER DONE.

**LINES OF THREE STATES UNDER ONE SYNDICATE.**

**Dolan-Morgan-McGowan Corporation Files Articles in Indiana, With Authorized Stock of $25,000,000, and $10,000,000 Bonds—Negotiations for Other Property Is Now on.**

[BY DIRECT WIRE TO THE TIMES.]

INDIANAPOLIS (Ind.) March 23.—[Exclusive Dispatch.] With the filing of articles of incorporation with the Secretary of State this afternoon, there was completed the gigantic traction merger which has been under way, and by which many of the Indiana lines, as well as lines in Ohio and Illinois, are taken in by what is known as the Dolan-Morgan-McGowan syndicate.

Stock amounting to $25,000,000 has been authorized, together with $10,000,000 in bonds. The company which will have control of the lines will be known as the Terre Haute, Indianapolis and Eastern Traction Company.

This company was organized some weeks ago by Indiana capitalists, and a small amount of capital stock was issued, for the purpose of constructing a through line between this city and Terre Haute. The capital stock is now raised to $25,000,000 and the merger will embrace the Indianapolis and Eastern Traction Company, the Richmond Street and Inter-Urban Railway Company, the Indianapolis and Martinsville Traction Company, the Indianapolis and Northwestern and the Indianapolis and Western Traction Companies, known as the Indiana Syndicate lines.

Some time ago the syndicate began negotiations for acquiring the property of the Terre Haute Traction and Light Company, and on Monday a proposition will be submitted to the owners of the property which it is expected will be accepted. This includes the Terre Haute property, the Sullivan, Clinton and Brazil traction lines, and a line that is under construction from Terre Haute to Danville.

RAILROAD RECORD.

# PUT RAILWAYS OFF "CHANGE."

*Ryan Says Oust All Tickers From Road's Offices.*

*Actual Operators Should Be Absolute in Control.*

*All Must Aid President to Reach Just Solution.*

[BY THE ASSOCIATED PRESS—A.M.]

WASHINGTON, March 23.—Thomas F. Ryan of New York was in Washington today, en route to his country home in Virginia. Speaking of present railroad problems, Ryan said:

"The railroads are really owned by the people and not by Wall street brokers. They should be taken out of Wall street and the stock quotation tickers should be taken out of the railroad offices. The practical railroad men who are charged with the responsibility of operating the railroads should be in absolute control. They should welcome every opportunity to confer with the President, aiding him in his efforts to reach a solution that will be fair and just to the country and to the corporations and insure strict obedience to the law.

"One of the bad features of the present financial situation is that every money center in the world is finding use for its capital in the promotion of home industries, and is using every effort to prevent its money from going into speculation. While I think we have money enough to take care of legitimate business, I don't believe, unless we can draw very largely from European money centers, that there is enough to carry on an active stock speculation in Wall street. I think it is the duty of the money lenders to frown upon any undue speculative movement in any direction."

**PROTEST AGAINST RAISE.**

**SAY RAILROADS ARE UNFAIR.**

[BY THE ASSOCIATED PRESS—A.M.]

CINCINNATI, March 23.—The board of directors of the Cincinnati Chamber of Commerce has adopted a memorial, which has been sent to President Roosevelt, to the Interstate Commerce Commission and to the presidents of the leading railroads of the country, protesting against any increase in freight rates, on the ground that the railroads have themselves announced that, owing to present lack of facilities, they are unable to furnish a reasonable service, the protest maintaining that, in view of this admission, it is manifestly unjust to attempt to raise rates.

# HILL FILES HIS LINE APPRAISAL.

**ASSERTS ITS VALUE PREVENTS LOWERING RATES.**

**Northwestern Pioneer Forestalls Act of Congress to Ascertain Worth of Properties and Action by Interstate Commerce Commission—Same Question Is Involved in Other Suits.**

[BY DIRECT WIRE TO THE TIMES.]

WASHINGTON, March 23.—[Exclusive Dispatch.] As a defense in the Spokane rate case under consideration by the Interstate Commerce Commission the Hill system has submitted a statement that its property which sold in 1897 for $170,000,000 is now worth $390,000,000 and would cost that to reproduce and that in consequence its rates cannot be reduced. This action on the part of the Hill system brings forward the disputed question of what "a just and reasonable rate" is as contemplated under the Interstate Commerce act.

The railroads contend that in fixing a rate the commission must take into account the value of the property.

Repeated attempts were made in Congress to pass some legislation looking to the appraisement of the railroad properties of the country, but nothing has been done and the Hill system has forestalled any action by the commission by submitting its own valuation of its property.

Commissioners Prouty and Harlan, who conducted the hearings in Chicago last week, are considering whether the appraisement made by the Hill people of their system is a correct one. The same question will be involved in practically every rate-making case which the Interstate Commerce Commission is compelled to pass on.

# ONE THOUSAND ARE POISONED.

**LEAVENWORTH VETERANS EAT HASH WITH PTOMAINE.**

**Nine Hundred Are Being Treated in Hospitals, and Scores Are in a Critical Condition—Government Physicians Taxed to Their Utmost to Save Them from Death.**

[BY THE ASSOCIATED PRESS—P.M.]

LEAVENWORTH (Kan.) March 23.—More than 1000 veterans at the National Soldiers' Home here are suffering from ptomaine poisoning, the result of eating meat hash at breakfast this morning. No deaths have been reported so far.

The first symptoms of trouble were manifested several hours after breakfast. Soon the Home hospital was crowded with sick veterans, and the ambulances were rushing in from the barracks with loads of them.

There was an apparent effort upon the part of officers to suppress the real condition of affairs, which didn't become known until after noon.

Nine hundred of the veterans are being treated in the hospitals tonight. No deaths have yet resulted but there are several hundred in a critical condition.

The government physicians and nurses at the home have been taxed to the utmost since noon without ceasing and have probably succeeded in saving a score who were in a dying condition when found.

The infection worked slowly, nearly four hours elapsing between the meal and the development of the symptoms. Then the men began to drop by the hundreds. Ambulances and stretchers were in so great demand that many lay for hours without attention. In the case of aged patients this will make it more harmful.


City Hotels

**The Natick House** — **The New Rosslyn**



First and Main Streets
LOS ANGELES, CAL.

MART BROS announce the opening of THE NEW ROSSLYN HOTEL In the heart of Los Angeles CAL.



443 South Main Street
LOS ANGELES, CAL.

Rates American, $1.25 to $2.50. European, 50c to $2.00. FREE BUS MEETS ALL TRAINS Rates European, 75c to $2.00. American, $1.50 to $3.00.

**HOTEL LILLIE**

Popular Prices. Room and board; excellent table, good things to eat, large sunny rooms. 534 SOUTH HILL STREET.

City Hotel



*New Absolutely Fireproof*

HOTEL HAYWARD

CORNER SPRING AND SIXTH STREETS
250 Rooms, 125 private baths, 40 large sample rooms for commercial men. RATES: European plan, $1.00 up. American plan, $2.00 up.
H. G. FITMAN, Proprietor.

**Hotel California**

COR. SECOND AND HILL STREETS.
A BRIGHT AND COMFORTABLE HOUSE of particular excellence, conveniently situated in the heart of the city, just enough removed from the center of trade activities to be away from the bustle and traffic. Its location is not only the most central, but the most convenient to all theaters, art galleries, and other places of amusement. American and European plan. All outside rooms. Cafe attached. Rates 50c to $2.00.

DINNER TODAY.
12 TO 2 P. M. 5 TO 7:30 P. M.
Twenty-five Cents.
Cream of Tomatoes
Sweet Pickles Chow-Chow Olives
Celery Lettuce
Fresh Mackerel, Brown Gravy
Boiled Beef With Horse Radish
Scolloped Oysters
Raw New York Counts
Baked Fresh Mackerel, Oyster Dressing
Spaghetti and Cheese
Jelly Roll, Wine Sauce
Roast Leg of Pork, Apple Sauce
Roast Leg of Lamb, Jelly
Mashed Potatoes Spinach
Baked Hubbard Squash
Hot Mince Pie Rhubarb Pie
Ruby Oranges
Coffee Tea Milk

*Hotel Pleasanton*

American Plan

New family and tourist hotel of 75 rooms; hot and cold water; steam heat—telephones in each room—everything modern and strictly first-class; rooms and suites with private bath—free billiard room—excellent cuisine—special rates to permanent guests.
1120 SO. GRAND AVE.
E. H. Parmelee, Prop., formerly at Gray Gables. Phones F 1626; Broadway 3221.

HOTEL ORENA



Everything New.
Opp. Post Office
705 West 7th Street.
Fireproof steel bldg.
Beautifully Furnished.
Phone Main 2775. Home F5590

Hotel Orena Cafe

Good place to eat. Popular prices. Grand concert evenings. JAS. E. BYRD, Lessee and caterer.

HOTEL CADILLAC

952A S. Main St., Los Angeles. 'Phones: Main 6000; Home 4454. Special Season Rates. A new, select, family and tourist hotel, handsomely furnished; all outside rooms. Convenient to depots; street cars pass hotel to all trains. Special rates to families by the month. Rates $7 to $8 per week. Hot and cold water, steam heat, baths free to guests. Take Main or Spring street cars.

THE TOURAINE APARTMENT HOUSE

447 So. Hope St. One of the most handsome and conveniently arranged apartment houses in Los Angeles; all outside rooms. Furnished throughout with the Marshall & Stearns Co.'s Patented Wall Beds and Fixtures. Home like and comfortable.

HOTEL WALKER.
Southeast cor. South Grand ave. and Ninth st. One of the most desirable locations in city; two blocks from Postoffice and ten minutes' walk to all business centers. Newly and elegantly furnished. All rooms light. Hot and cold water. Electric light in all rooms; prices reasonable.

Hotel Clarendon Corner Fourth & Hill Streets. European plan—50c to $1.50 day. Steam heat.
CHAS. F. THOMAS, Prop'r.

OCCIDENTAL HOTEL

423 S. HILL ST., LOS ANGELES.
New, modern, European. Rates 75c to $2.00.
GEO. W. VON ACHE.


## FOLLOWS OLD SPAIN'S MODE.

[BY THE ASSOCIATED PRESS—A.M.]

MADRID, March 23.—Queen Victoria of Spain, accompanied by the King, has begun a series of visits to the churches of Madrid. This is in accordance with an established custom when a Spanish Queen is about to become a mother.


Resorts.

**Lakeside California, INN**

Only one hour's ride from San Diego, by Cuyamaca and Eastern Railroad. Don't miss visiting this charming interior resort, first-class in every way. Has its own lake. Ducks and quail abundant. Fishing. Finest golf links. Its mineral waters are famous. The lithia and iron waters are a positive cure for kidney, rheumatism and like complaints. Benefits every one. Two-mile auto race track just completed, built to capture all track records of the world. Moderate rates, winter and summer. Address

**Lakeside Inn**
Lakeside, San Diego County, Cal.

**SAN JACINTO**
HOT MUD SULPHUR SPRINGS
(RELIEF HOT SPRINGS)
Health and pleasure resort. Curative waters and hot mud baths offer health and comfort to sufferers from rheumatism. Comfortable hostelry, sanitary bath houses. Auto meets all trains. Call Home 2871, or address TRAVEL & HOTEL BUREAU, 207 W. Third St.

**LAKESIDE INN**
Finest interior resort. One hour from San Diego by Cuyamaca R. R. Fine lake fishing, ducks and quail, and golf. Auto race track. Mineral waters. Rates moderate.
LAKESIDE, SAN DIEGO CO., CAL.

**Hotel Sierra Madre**
At Sierra Madre, in foothills sixteen miles out. Pure mountain water. Pacific Electric cars. Sunset Phone Main 8614. City office, 357 W. Third Street.

**The Bundy Hot Springs**
Located in Elsinore, Riverside County, Cal. Especially good for stomach, kidneys, rheumatism. Hotel and baths practically under same roof. Water's natural heat. No staging. Santa Fe. L. G. Maxwell, Prop.

**The Breakers, Long Beach**
Select Boarding-house. On Ocean Front. Good table and good company. Rates $10 per week up. 521 East Ocean avenue. Home Phone 425.

City Restaurants

M. ORDOQUI J. GAILLARD
PHONES
Sunset Bdwy. 4929 Home A3986

**CAFE MARTIN**
French Restaurant
118½ S. Spring St.
Second Floor
Table D'Hote A La Carte
Private Dining Rooms for Weddings, Clubs, Theatre Parties, Etc.

**CAFE BRISTOL**
For your after-theater supper, you will be royally entertained here. Music. Entire basement H. W. Hellman Bldg. Fourth and Spring Streets.

**Delmonico's**
The leading and only Italian and French restaurant in the city, 251 S. Hill, just a block from the Angelus Hotel. Regular lunch 40 cents, dinner 75 cents, claret included. Spaghetti a specialty.

San Francisco Hotels

**HOTEL JEFFERSON**
San Francisco's Leading Hotel
Corner Gough and Turk Streets facing Jefferson Park; two blocks from Van Ness Avenue, the present shopping district; car lines transferring to any part of the city pass the door. Latest and most modern hotel in San Francisco, having been constructed less than two years; has every modern convenience; 350 outside rooms, single or en suite; 150 private baths connecting; newly furnished and reopened August 1st. American and European plan. Hotel automobile or omnibus meets all trains and steamers. Wire or write for reservations.
Stewart-Barker Co.

**Hotel Audubon**
EUROPEAN PLAN ONLY.
Single rooms or en suite. Elevator, steam heat, electric lights and all modern conveniences. Strictly first-class. Convenient to shopping centers. On direct car line from Ferry and 3d and Townsend sts.
923 Ellis st., near Van Ness ave.
C. E. GANTER, Mgr.

WHEN IN SAN FRANCISCO
Stay At
THE HOTEL STANLEY, 1342 California St., bet. Polk and Larkin. In business center; ten minutes' ride from ferry. A new and thoroughly up-to-date hotel. Rates $1.00 to $2.50 per day. European plan. FRED A. CLEGG, Prop.

**Resorts**
INFORMATION BUREAU
4TH FLOOR TIMES BLDG.
9 A.M. to 6 P.M. OPEN DAILY

The TIMES FREE INFORMATION AND RESORT BUREAU is for the accommodation of those seeking recreation, rest and recuperation among seashore and mountain resorts. Particulars are furnished regarding Hotels and Private Boarding-houses; their attractions, rates, etc. Photographs, circulars and transportation literature are kept on hand for inspection and distribution. Times readers can obtain here, in a few minutes, information that would take a week and in many instances longer to procure if they were compelled to write for it.

**HOTEL CASA LOMA**
Redlands, Cal.



A Most Attractive Place, Combining in the Fullest Degree All the Delights of California

Charming mountain scenery, healthful, invigorating climate. Casa Loma is a finely appointed hotel with every possible convenience to add to the comfort of its guests. Homelike, with a liberal management, faultless service and a cuisine that is famed for its excellence. Casa Loma is easily the most popular resort in Southern California. Golf, tennis, driving, riding—livery and garage in connection. Special attention to automobile parties. Where are you going to spend your vacation? Why not Casa Loma? Send for booklet today. Rates $3 day and upward. Attractive prices by the week.

**GLENDALE SANITARIUM, Glendale, California**
SOUTHERN CALIFORNIA'S GREAT HEALTH RESORT. Battle Creek Sanitarium methods of treatment. Up-to-date treatment rooms just completed. New gymnasium. Beautiful grounds. Delightful climate. Building steam heated, electric lighted, electric elevator. Just the place YOU HAVE DREAMED OF AND LONGED FOR. Rates $17.50 to $25.00 per week for board, room and regular bath room treatment. Electric cars leave Huntington Building, Sixth and Main, Los Angeles, every thirty minutes. Go out today or write for full information and Free Booklet A. Tubercular, insane or objectionable cases NOT ADMITTED.

**Porterville** Tulare County, California. Be sure to visit the orange orchards and other highly paying farming lands here, and the new Colonies being laid out by Los Angeles capitalists, before determining on your new home. Earliest fruit, earliest fat stock. Write Chamber of Commerce, Porterville.

**Elsinore** HOT SPRINGS and Lake View Hotel, the most picturesque place in California. Health-giving hot waters and mud baths. The very best accommodations at reasonable prices. Write for circulars. C. S. TRAPHAGEN, Prop., or call at Information Bureau, 207 W. Third St., Los Angeles.

**Arrowhead, Hot Springs** Resort near San Bernardino, Redlands and Riverside. Elevation 2000 feet. Excellent cuisine. Hot mineral springs (temperature 196 degrees,) and mud baths. Write for terms and booklets, or call at our office, 207 W. Third street, Los Angeles.

**CELERY-PEAT MUD BATHS** at Fairview Hot Springs, Orange Co., Cal., near Newport Beach. Cars daily at 9:00 a.m. and 3:00 p.m.
REST—RECREATION—RECUPERATION.
CITY OFFICE, 309 W. S. COLLINS BLDG. PHONES A5002, MAIN 1982.

**Bimini Hot Springs** Take a course of curative baths at Bimini Hot Springs. Medical department thoroughly equipped; first class hotel accomodations if required; free from noise and dust. Take street car to door.
Dr. G. W. TAPE, Medical Superintendant.

Pasadena Hotels

**HOTEL MARYLAND**
PASADENA
The Most Popular Hotel of the Valley.
250 Rooms Open All the Year. 200 Baths.
20 Beautiful Bungalows
A TABLE OF NOTED EXCELLENCE.
GREAT VARIETY OF SOCIAL PLEASURES.
CLASSES IN DANCING, "BRIDGE" AND RIDING.
ABUNDANCE OF ENTERTAINMENT.
MAGNIFICENT GOLF LINKS.
POPULAR PRIVATE TOURS.
Los Angeles cars direct to the door and baggage called for and delivered direct by electric express.
A Few Choice Suites Now Vacant
Phone, wire or come direct. D. M. LINNARD

**La Pintoresca** The most camfortable and homelike hotel in PASADENA, CALIFORNIA. Situated on elevated ground in a grove of oranges and palms, surrounded by the Sierra Madre Mountains. Elegant rooms; table unsurpassed; pure water; perfect appointments; tennis, billiards. No winter, no pneumonia, no tropical malaria. Write for booklet to M. D. PAINTER, Proprietor, Pasadena, Cal.

THE NEW **Hotel Marengo, Pasadena** Marengo Avenue Boulevard and Arcadia street. Select family hotel. Steam heat, hot and cold running water, electric light in all rooms. European plan $1 per day, $5 per week and up; American $2 per day and up.

**EUROPEAN TICKETS**
On All Lines
Independent trips and itineraries arranged at lowest rates. Personally conducted parties, including all expenses $150.00 to $1165.00. Send for programs and itineraries.
**Hugh B. Rice Company**
Agents for all lines and Thos. Cook & Sons.
604 SOUTH MAIN ST. LOS ANGELES, CAL.

**Cheap Daylight Ocean Excursions to San Diego**
SAN DIEGO ADVERTISING AND EXCURSION BUREAU
See Hugh B. Rice Co.
604 South Main Street, Corner Sixth. Los Angeles, Cal.
Phones: Main 392; Home A 4944.

**Places to Visit in California.**
If you want information or booklets about any Resort or any Hotel or any Steamship or Railroad Trip in California, fill out this blank and mail it to "The Information and Resort Bureau, Los Angeles Times," and you will be supplied immediately.
Resort Bureau Los Angeles Times—please send me full information about
.....
.....
SIGN HERE.
NAME .....
STREET .....
Hotel and Resort Booklets and Information Blanks always on file at "The Times" Resort Bureau, corner First and Broadway.

WASHINGTON.

# MARE ISLAND'S FLUSHER AIDS.

*Contrivance Proves Successful in Channel.*

*Permanent Relief Afforded by Engineer Ross.*

*Navy Yard Channel no Longer Clogged by Silt.*

[BY DIRECT WIRE TO THE TIMES.]

WASHINGTON, March 23.—[Exclusive Dispatch.] The Navy Department is in receipt of flattering reports concerning the flusher which was designed and installed at Mare Island by Civil Engineer H. H. Rousseau, before that officer came to Washington as chief of the Bureau of Yards and Docks.

For years, as is well known in the service, more or less trouble—much of it of an expensive sort—was encountered at Mare Island with the changes in the channd. Every now and then the approach to the navy yard clogged up so that it was impossible to get vessels in and out without much risk. It took steady dredging to relieve the situation.

As an aid to the deeper channel, which was created by the construction of bulkheads, Engineer Rousseau installed a flusher which operates on the principle of a large spray lowered to the bottom of the channel. Water is pumped through at a high velocity, throwing the silt into suspension and enabling an increased current to carry the material to the bay. There is reported an enduring, and probably permanent, relief from the old conditions which threatened at one time to cause the closing of Mare Island yard.

There is also, of course, a consequent saving in the constant outlay which was formerly necessary in dredging the approach to the yard.

# SEEK ADOPTION OF WIRED GUNS.

TESTS PROVE VALUE OF NEW CONSTRUCTION METHOD.

**Suggestion Is Made That San Francisco Defenses Be Equipped With Lighter Style Cannon—New Army Supply Station at Fort Mason to Have Modern Appliances.**

[BY DIRECT WIRE TO THE TIMES.]

WASHINGTON, March 23.—[Exclusive Dispatch.] The proposal has been made to the War Department to have the first of the new 14-inch guns which will be built as the substitute for the 12-inch guns of the coast defense armament, built on the wire-wound principle, instead of being of the built-up type.

This is the direct result of the tests which have been going on at Sandy Hook between the Crozier and Brown guns of the wire-wound pattern. The demonstration has been quite conclusive, and added to that fact is the adoption of the type by the English some years ago.

It is considered that the 14-inch gun might very profitably be of the wire-wound type. One of that caliber would weigh no more than does th present built-up 12-inch gun. It is expected that San Francisco's defenses will be among the first to be equipped with 14-inch guns.

In the plans which have been approved by the Quartermaster-General of the army, and which contemplate the establishment at Fort Mason of an extensive army supply station, to cost $1,500,000, every advantage is taken of the latest appliances for saving time and labor.

Every device for the quick handling of supplies will be adopted, and altogether the plant will be a model one. It will be one of the important commands of the army, with its six big storehouses and huge piers—sufficient to accommodate four army transports at one time. It is too early to speculate on the officer who will command the place, but when it is ready it will undoubtedly afford an opportunity to assign to duty there one of the general officers. Provision is being made for quarters for twelve officers, which fact indicates the importance of the station.

The Navy Department is in the market for the annual supply of butter for the service, amounting this year, to 700,000 pounds, which is 50,000 pounds less than the amount purchased last year. There is a quantity of the tinned butter on hand, so it is possible to purchase less for the next year. There is a departure from the present practice in that the contractor will be paid for his butter when it is placed in storage at designated warehouses at such central points as Jersey City, Chicago and San Francisco.

## BUFORD CARRIES RELIEF.

ACTION IS DECLARED LEGAL.

[BY DIRECT WIRE TO THE TIMES.]

WASHINGTON, March 23.—[Exclusive Dispatch.] The army transport Buford will leave San Francisco about June 5 with a quantity of relief stores for the sufferers from famine in China. There was some question whether this could be legally accomplished, but it was found that the use of a transport to convey relief under such circumstances is in conformity to precedent and will constitute under the existing conditions of emergency a lawful and proper use of a vessel of the transport fleet.

The Buford will carry about 5000 tons of cargo, and all the space will be available for relief supplies. She will proceed to Shanghai and recoal after discharging the supplies intended for the famine sufferers and will continue on to Manila, returning to San Francisco ultimately with the headquarters, band and two squadrons of the Seventh Cavalry, which are due to come home.

The Buford will be utilized on the outward passage to convey a party numbering fifty or sixty members of Congress, who are to pay a visit to the Hawaiian Islands.

## WASHINGTON BRIEFS.

**Open Warship Bids April 1.**

WASHINGTON, March 23.—Plans and specifications for the two new battleships authorized by the last session of Congress will be ready for competitive bidding April 1. Bids will be invited upon the department plans, and there also will be given an opportunity for bidders to submit designs of their own work, especially with a view to encouraging heavier armament and greater speed than are contemplated by the department designs. The government designs are likely to be adopted, however, according to the views of the naval constructors. Secretary Metcalf is anxious that every encouragement be held out for a record breaking progress in the construction of battleships, and this consideration may materially influence the bidding.

**Equips Mine-Laying Ship.**

WASHINGTON, March 23.—The Navy Department has ordered the equipment of the United States ship San Francisco as a mine-laying vessel. The navy has heretofore lacked a feature of this character, but the importance of mines, as demonstrated in the Russo-Japanese War, decided the department to make arrangements for equipment for the laying of mines during war. The San Francisco is now laid up at Norfolk.

**English Have Marvin Boy.**

WASHINGTON, March 23.—Third Assistant Secretary of State Wilson tonight received a cablegram from the American Consul at Portsmouth, England, saying the authorities there have a boy who answers the description of Horace Marvin, kidnapped recently from Kettshammock, Del.

**Attend Pan-American Meeting.**

WASHINGTON, March 23.—Secretary Root and Director Barrett of the Bureau of American Republics, will attend the meeting of the international commission in New York, April 15-17. It is believed that Root may at that time forecast the attitude of this government at The Hague conference to be held in June. A further explanation of this country's attitude toward the Latin-American countries is also expected from Secretary Root.

**Probes Title to Islands.**

WASHINGTON, March 23.—Richard R. Rogers, general counsel for the Isthmian Canal Commission, who started today for Panama with Secretary Taft and his party, will investigate the titles to the three small rocky islands in Panama Harbor and recommend what steps shall be taken for their acquisition by the United States. The Pacific Mail Steamship Company is using one of the islands, having storehouses and shops there, and claims title to the property. The Panama Railroad has also been making use of some of the property.

# UTAH BROKERS QUIT BUSINESS.

LOS ANGELES BRANCH WILL ALSO CLOSE APRIL 1.

**Gibson Stock and Grain Company Announces Retirement, Due to Flurries in Market and Ill Health of Concern's Officer—Is Not Financially Embarrassed.**

[BY DIRECT WIRE TO THE TIMES.]

SALT LAKE (Utah) March 23.—[Exclusive Dispatch.] Recent flurries in the stock market and the nervous prostration of their chief correspondent in San Francisco, caused the retirement from business today of the Gibson Stock and Grain Company.

The Los Angeles branch of the company will be discontinued April 1. The Gibson Stock and Grain Company has been in business here about nine years.

Until a few years ago, the firm was A. A. Gibson & Co., but after its reorganization, a branch was established in Los Angeles and correspondents appointed in Denver, Pueblo and Colorado Springs, Colo., and San Francisco.

Officers of the company assert that they paid an average of $54,000 a year to the Western Union Telegraph Company as rental here. They say they made considerably money, particularly in the last year, and that the retirement is not due to financial embarrassment.

## HELPS LOCATE MARVIN BOY.

**President Responds With Hearty Aid to Appeal of Father of Kidnaped Son.**

[BY THE ASSOCIATED PRESS—A.M.]

WASHINGTON, March 23.—President Roosevelt today addressed the following letter to H. N. Marvin of Dover, Del., who asked the President if government aid could not be extended toward the recovery of his missing child:

"My Dear Mr. Marvin.—I am in receipt of your telegram of the 22nd inst. Anything that the government can do to help you will, of course, be done; for save only the crime of assault upon women, there is none so dreadful as that which has brought heartbreaking sorrow to your household. I have at once communicated with the Postoffice Department, asking that all aid be given that we have in our power to give along the lines you mention, or in any other way which may prove practicable. Believe me,

"Sincerely yours,

"THEODORE ROOSEVELT."

In his telegram to the President, Marvin said that many threatening letters are sent him every day, saying that his boy may be killed by a supposed captor, and suggested that they be looked into. He also said that he had sent out pictures and notices regarding his kidnaped boy and was told that the postmasters were not allowed to display them in the public buildings. The father said he believed a word from the President to the Federal authorities, he suggested, might be the greatest aid of all.

## WANT TO KNOW EARNINGS.

SAN FRANCISCO, March 23.—The counsel for the telegraphers at the meetings of the board of arbitration yesterday advanced the proposition that his clients were entitled to have the statement of net earnings of the Southern Pacific, as issued by Harriman to the board of directors in 1906. The request was vigorously opposed by the attorneys for the railroad on the ground that no question was involved of the ability of the company to pay a fair compensation to the men, and furthermore, that the men were not concerned in the net earnings of the road.

In view of the admission of the attorneys that the road was abundantly able to pay fair compensation to its operators, and also as the Southern Pacific company is obliged by law to render a full annual statement of receipts and expenditures, the board decided that the request seemed superfluous and was denied.

WHAT is it to coin a word? Schilling's Best coined money back.

**Among the Professions.**

Doctors, dentists, nurses and persons engaged in other professions will find a 2 or 3-line card printed in The Times regularly of great advantage. "Hurry" calls will be a sure result, and the cost of a standing announcement is trifling compared with the returns.

**If You Want to Go East C. Haydock.**

Agent Illinois Central R.R., 118 W. Sixth.

POLITICAL.

# TAFT PREFERS CHIEF JUSTICE.

*He Does Not Oppose Renomination of President.*

*Chief Executive Is Still Popular With Masses.*

*Many Leaders Hug Their Hatred in Silence.*

[BY DIRECT WIRE TO THE TIMES.]

WASHINGTON, March 23.—[Exclusive Dispatch.] William H. Taft does not take his Presidential boom very seriously. He has said more than once in the intimacy of private conversation, "I wouldn't amount to anything as a Presidential candidate without the President's favor and backing."

He would rather be chief justice of the Supreme Court of the United States. He is not going to let himself become so deeply involved in any plans looking to his elevation to the Presidency that he cannot withdraw should the opportunity offer for President Roosevelt to appoint him to the chief justiceship. So definitely made up is Taft's mind that it might almost be said that if the Republican convention on June 20, were to nominate him and if Chief Justice Fuller should resign on June 29, Taft would declare himself for the bench.

Republicans who were closely allied with the management of the last Republican national campaign say today that unless some unforeseen change occurs in public sentiment, Theodore Roosevelt will control the 1908 convention as absolutely as he controlled the Chicago convention of 1904. Probably one-third, maybe one-half of the so-called Republican leaders throughout the country detest the President's methods and policies. Yet none of them, with the exception of Senator Foraker, has the courage openly to set up an opposition. This phenomenon has been commented on before.

PRESIDENT GRINS AT FOES.

Before the first session of the Fifty-ninth Congress adjourned last June the halls and the committee-rooms of the Senate and House were buzzing with horrid imprecations and hostile criticism of the President. Republicans from nearly every State had harsh things to say. In the face of all this, two-thirds of them went home and appealed to their constituents for reelection on the ground that they were supporters and champions of Theodore Roosevelt's legislative proposals. The President knew of this feeling against him and used to grin when it was spoken of in his presence.

Some of the very ablest politicians and managers in the Republican party today, men who are thoroughly familiar with the inner workings of the national organization of the party, have let it be known recently that they firmly believe the President could be renominated unanimously by the next convention if he chose to say the word and that if renominated today he would carry more States than in 1904; in other words that he would break the "Solid South" and carry at least three of the States that went for Parker in the last national election.

But the President has no present intention of trying for a third term. If his dreams come true he will come forward as a candidate again in 1912 or 1916. Now he aims toward doing his share and perhaps a little more in seeing that the Republicans elect next year a man who will continue "the Roosevelt policies."

Every Republican with any claim to a voice in the national councils in the party is watching Gov. Hughes like a hawk. The President is at the head of this list. He has announced that he will ask Gov. Hughes to visit him this summer "to talk about things." If the President finds the Governor in accordance with him on such matters of national importance as the control of the corporations and a stronger and more rigid supervision of the transportation lines, Hughes's chances of becoming the President's nominee next summer will be that much stronger.

# CHICAGO NEAR "BRAIN STORM."

BITTER MAYORALTY CAMPAIGN NEARS CLIMAX.

**Dunne Denounces Traction Settlement Ordinance as a "Complete Surrender"—Busse Squarely for It. Democratic Camp Chaotic—Republicans Stand Solid.**

[BY DIRECT WIRE TO THE TIMES.]

CHICAGO, March 23.—[Exclusive Dispatch.] With the bitterest and most complicated mayoralty campaign in the history of the city nearing its climax, Chicago is apparently verging rapidly to the point of "brain storm."

The issue has been plainly stated in the first week of the whirlwind campaign. Mayor Dunne has denounced the Traction Settlement Ordinance, known as the "partnership plan," as a complete surrender to the traction companies, declaring that the terms of the ordinance make it impossible that the city will ever be able to acquire the properties. Fred A. Busse, Republican candidate, is squarely for the "partnership" ordinances, and immediate improvement of the street car service.

For the first time in many years all factions of the Republican party are united on a candidate for Mayor, and in this is seen their brightest prospects for victory.

Congressman William Lorimer, kingpin of the so-called "Federal combine," is working tooth and nail for the ticket, while Gov. Deneen, leader of the "State crowd," will next week come to Chicago and take the stump for Busse.

In the Democratic camps the situation is chaotic. Many of the Democratic Aldermen who helped to pass the traction ordinances over Mayor Dunne's veto, are up for reelection, and in each case they are opposed by Hearst Independence League candidates, who are for Dunne and against the ordinances.

The Democratic managers insist, however, that these party fights will help Mayor Dunne in that a full party vote will be polled. As far as indicated by the betting the chances are even, neither side being willing to offer odds on the result.

As a result of their first poll the Republican managers claim that Busse will receive at least 160,000 votes. The Democratic committee base their claims on the result of the county elections last fall, when the leading Republican candidates won with a total vote in the city of 119,310. The Democratic candidate received 89,774 votes and the Independence League, now supporting Dunne, had 47,577 votes.

Methods employed by William R. Hearst in his New York campaigns are to be evoked for the purpose of electing Mayor Dunne. Arthur Brisbane, chief editorial writer of the Hearst newspapers, has entered the Chicago campaign, bringing a staff of writers and cartoonists with him from the East. With the exception of the two Hearst organs, Mayor Dunne is contending against a solid line-up of the Chicago papers.

That at least one influential paper is swayed by selfish reasons is contended by Mayor Dunne's friends, who point to a suit brought by the Mayor to vacate a lease of public school ground held by this paper, because of alleged questionable methods employed to secure the property at a reduced valuation.

Personalities also have been injected into the campaign. Thousands of copies of an anonymous pamphlet designating Mayor Dunne as "glutton, drunkard and libertine," have been circulated. In return, affidavits were published holding up the Republican candidate as the boon companion of "thugs," and as engaging in "drunken street fights." More sensational "revelations" are hinted at.

# SEEKS MANAGER FOR TAFT BOOM.

SECRETARY'S BROTHER ASKS VORYS TO ENTER FIGHT.

**Calls Ohio's Most Prominent Leader of "Practical" Politics for Conference—Acceptance Means Determined Fight Against Foraker-Dick-Cox Machine—Will Soon be Started.**

[BY DIRECT WIRE TO THE TIMES.]

WASHINGTON, March 23.—[Exclusive Dispatch.] Washington papers print a dispatch from Cincinnati which says that Charles P. Taft, brother of the Secretary of War, has returned from the East and today he invited A. T. Vorys of Columbus to Cincinnati for a conference. After their conference Taft said:

"On returning from my visit to Washington, I requested Mr. Vorys to come to Cincinnati. I had a talk with him, and proposed that he undertake to discover the sentiment of the people of the State toward William H. Taft. He has a wide acquaintance over the State, and I said to him that I would like for him to give as much time and attention to the matter as he can. He has said he will give me definite answer by next Monday."

The enlistment of Vorys as manager of the Taft fight in Ohio—for that is what Ohio people in Washington say it would amount to if he should accept the invitation extended to him by Charles P. Taft—will be recognized as the opening of a great political campaign.

Vorys has been one of the largest figures in practical politics in Ohio. He was Insurance Commissioner under Herrick, and was very close to Cleveland, who is now enlisted under the banner of opposition to Foraker and Dick.

Charles P. Taft, confronted with the big proposition of organizing a great fight in Ohio, came to Washington for aid and comfort. Taft is a good business man, and a good newspaper man, but the proposition of organizing Ohio for a fight on such a power as the Foraker-Dick-Cox machine was rather a large contract.

Taft found encouragement in Washington. He found the President sympathetic and he found Theodore E. Burton ready to get into the thick of the fight. He went home encouraged, and determined to go to work immediately.

# PILLAGE HOMES OF CHRISTIANS.

ROUMANIAN UPRISING IS ANARCHISTIC, SAYS MINISTER.

**Cabinet Official Asserts Outrages Are Not Only Anti-Semetic, but Inspired by Lust for Loot—Peasants, Armed With Cudgels, Threaten Death to Employers.**

[BY THE ASSOCIATED PRESS—A.M.]

BUCHAREST (Roumania) March 23.—The Roumanian government says that the uprising of the peasants in Moldavia is more of an anarchistic character than anti-Semetic. In reply to requests for a statement upon the subject today, Finance Minister Ionescu wrote the following note:

"The present regrettable movement is not only of an anti-Semetic but also of an agrarian and anarchistic character. The houses of Christians, both owners and tenants, have been destroyed. The government has taken all possible measures to cope with the movement which now must be regarded more as an anarchistic campaign than anything else."

According to the latest advices received here the movement is spreading southward. Bands of peasants in the Brahilov and Buzeu districts, mostly armed with cudgels, are marauding over the farms, threatening the proprietors with death unless they ameliorate the conditions of work.

The government claims that the disturbances have been quelled in the districts into which it has been able to get sufficient troops. A regiment of cavalry left here today for the Bacau and Vaslui districts.

In the Bacau, Vaslui and Roman districts, the peasants are well organized. Most of them have served in the army and they have formed themselves into companies and regiments under officers, and are plundering small towns and villages, wherever there is an insufficient number of troops to overawe them, without distinction as to nationality. In several districts the land owners have yielded to the demands of the peasants and the raids have ceased.

In the attack made by the peasants on troops at Blegesti in the Bacua district which resulted in fourteen of the attackers being killed, the peasants seized Col. Poltzer, who was in command of the troops, and locked him up in the house of the Public Prosecutor, which they were preparing to burn when the troops dispersed them.

A serious encounter between troops and peasants has occurred at the small town of Misalleni near the Bukovina frontier in the district of Borohoi. Many peasants were killed during the fighting.

The disturbed sections of the country have been placarded with an announcement made by the government that the bill against farming trusts will be submitted to Parliament during the present session.

PEASANTS RAID TOWNS.

TEACHER INCITES MASSACRE.

[BY THE ASSOCIATED PRESS—A.M.]

VIENNA, March 23.—According to a telegram received here today from Czernowitz, on the Roumanian border, Verpole and Pudsti have been captured by peasants who took the places by assault and pillaged and devastated them. The attack on Missalani, Roumania, continues, the peasants persistently assaulting the town. The troops have thus far been unable to drive back the peasants and many have been killed or wounded on both sides.

A letter has reached the Israelite Alliance, from Podulaacti, Roumania, stating that every Jewish building there has been destroyed and that a great many Jews and their wives and children have been injured.

The peasants who attacked the place were incited by speeches delivered by a teacher belonging to one of the public schools, who urged the expulsion of all Jews from the farms, and residences occupied by Jewish tenants.

Cacona, Bosia and Baprikani, Roumania, are reported to have been completely destroyed by a band of two thousand peasants. Only buildings where the inhabitants placed crucifixes between lighted candles in the windows were spared.

INDICATES SYMPATHETIC MOVE.

[BY THE ASSOCIATED PRESS—P.M.]

KISHINEV (Russia) March 23.—The agrarian disorders in Roumania have incited a sympathetic movement on the Bessarabian side of the Prauth. The peasantry are in a ferment everywhere and the villagers of Mindger have taken possession of a private estate. A detachment of Cossacks has been sent there.

## MAXIM'S NEW DISCOVERY.

**Inventor of High Explosives Tells of Safety Detonating Fuse, Result of Ten Years' Work.**

[BY THE ASSOCIATED PRESS—A.M.]

NEW YORK, March 23.—Hudson Maxim, inventor of high explosives, made the dinner tendered Sir Percy Sanderson, retiring British Consul, by the Canadian Club, tonight, the occasion of the first announcement concerning a new safety detonating fuse which he has invented, after ten years of experimenting, and which he declares has been the aim of inventors for years. By it, he said, it was possible to send a shell through armor, and cause it to explode at exactly the right distance behind the armor desired by the gunner. It will not matter whether the armor is one inch or twelve inches in thickness, the inventor said.

Besides the new safety detonating fuse, Maxim told about a new smokeless powder, stabilite, which he has just begun to manufacture. This new weapon of warfare, Maxim declared, will wipe out many of the elements attaching to the use of smokeless powder. The speaker prefaced his remarks about high explosives with a talk on the comparatively undefended seaboards on the Atlantic and Pacific coasts of the United States. The tremendous expense of modern warfare, he said, makes the unprepared nation the only inviting bait. Four old China is a good example of what may happen to a nation unprepared to maintain its own peace by being prepared for war.

## PANIC ON BOURSE.

BERLIN, March 23.—There was a panic upon the Bourse today owing to yesterday's advices from New York. Prices in all departments suffered a sharp relapse, mining shares losing 10 points. Baltimore and Ohio and Pennsylvania declined 5 points and Canadian Pacific 11 points. The tone upon the London Stock Exchange today was unsettled and a nervous feeling prevailed with a declining tendency in almost every section, due largely to yesterday's break in American securities.

## FIRE IN PITTSBURGH.

PITTSBURGH, March 23.—The plant of the Bached Machinery Company on Liberty and Twenty-fifth streets, the Simmonds Manufacturing Company and the plant of Brown and Zeortman Manufacturing Company were damaged by a fire late this afternoon. The fire started from an explosion in the machinery company's plant. It was under control at 4 o'clock. The May Stern Company building was saved. Loss estimated at $200,000.

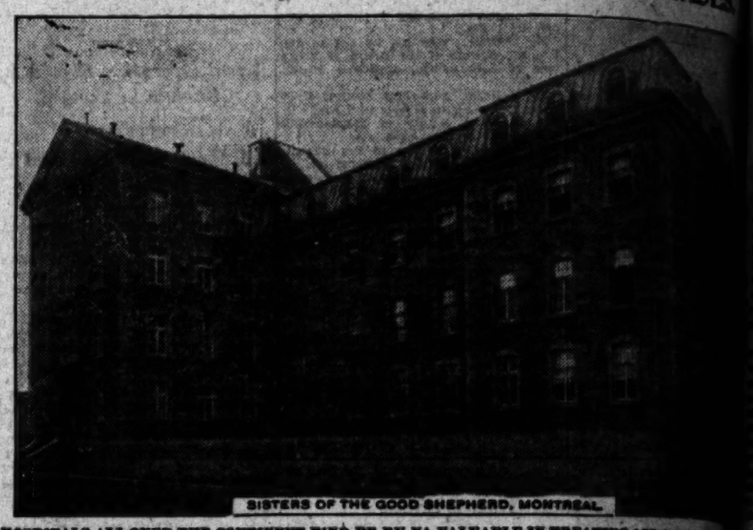
**Inglewood Park Cemetery.**

The largest, most beautiful and most modern on the Pacific Coast. For information, 'phone Capt. L. G. Loomis, Supt., A2098, or office 714 Mercantile Place, P2323.

PROMINENT HOSPITALS SAY

# PE-RU-NA IS EFFICIENT

IN RELIEVING ALL CATARRHAL DISEASES.



SISTERS OF THE GOOD SHEPHERD, MONTREAL.

HOSPITALS ALL OVER THE CONTINENT FIND PE-RU-NA VALUABLE IN TREATING ALL CATARRH

CATARRH of the respiratory organs is a common ailment in Canada for at least two-thirds of the year.

This condition is no doubt caused by the long, severe winters experienced in this part of the continent.

Therefore, when Peruna was discovered by Canadian people to be a reliable remedy for these catarrhal diseases, it at once became a popular medicine, not only among individuals and in families, but in the great hospitals, where it was used as a perventative and relief in hundreds of cases.

These institutions do not hesitate to give their endorsement of the remedy which has been so helpful in the treatment of their poor and sick.

Among these institutions is that of the Sisters of Good Shepherd, who gave the following endorsement:

The Peruna Company,
Columbus, Ohio.

Having used Peruna for the past few months, for our sick and poor, we are happy to say that it has given us great satisfaction.

The Sisters of the Good Shepherd,
August 20, 1903. Montreal.

After a continued use of the remedy, this institution has found no reason to change its good opinion of the remedy and expresses its satisfaction in the following terms:

Montreal, Nov. 7, 1903.

We found Peruna a relief in several cases.

We can say it is a good tonic and we are very thankful.

Sisters of the Good Shepherd.

When catarrh once fastens itself upon the system it becomes an obstinate disease to eradicate.

A systematic remedy—one that reaches every internal organ of the body—is an absolute necessity.

Peruna is just such a remedy. It searches out the cause of the disease, healing and strengthening the mucous membranes, and thus giving Nature an opportunity to perform her part of the restorative process.

One of the many hospitals which have found Peruna of value in treating old and obstinate cases of catarrh is the Hospital St. John, who write as follows:

"We are happy to tell you that your Peruna has given us satisfaction. Three patients have tried it, one 68 years old, Renoui Dupuis, afflicted with catarrh, is much relieved, more than he has been for a number of years.

"A young girl, 15 years old, had an obstinate cough, which half a bottle of Peruna caused to disappear.

"As to myself, two bottles have convinced me that Peruna is magnificent as a tonic.

"Before the treatment I could not walk for a quarter of an hour without experiencing much fatigue, now I can walk a mile easily.

"Through them I have been able to make known to the efficiency of your remedy.

"Hospital St. John."

A later letter from the institution reads as follows:

"Three weeks ago I wrote you how satisfactory we found Peruna and recommend it highly in catarrh and neuralgia.

"I have used it myself and find it the best results, taking a teaspoonful every night.

Mrs. Etta Beebe, N. W. T., Canada, writes:

"I suffered with catarrh for years. I wrote to Dr. Hartman for advice concerning treatment as to how to cure it. I am now entirely free from the affliction, for which I am grateful." I think Peruna a wonderful remedy for catarrh. I now enjoy better health than I did at any time in my life than I do at present.

Peruna not only relieves coughs and colds, but is equally good for chronic catarrhal disease.

Of course, it is a medicine. I suppose that a good deal of it will be necessary to cure a case of catarrh that has existed for years. Peruna relieves the affliction and allowed to become chronic.

EYE GLASSES

We are prompt, accurate, reasonable. Consultation free.

Walter Co...

419 South ...

C. J. Walter, Pres.

Monday's Shoe Bargains

Big Offerings at The Mammoth Shoe House, 315 S. Broadway

Boys' Shoes

Ladies shoes and oxfords, $1.00 in the big way. Several hundred pairs for 50c tomorrow, values up to $5.00. Children's good shoes

Buy your shoes in the Mammoth Shoe House way. You will save money. Mammoth's shoe hill. Thousands of pairs marked at special prices. Mammoth's Bargain Square looking for bargains in shoes. Mammoth's Shoe Pockets. He usually has their customers get their shoes at these reduced prices.

The big store will offer exceptional bargains Monday. will be shoes on sale in every number of the family. Not only shoes, but standard shoes are represented in many bargains.

All shoes will be sold on easy terms and money back if not satisfactory. Remember to take no chances on Monday. Monday will be the big day at the store, so be on hand early for the benefit of the first comers. Mammoth Shoe House, No. 315 South Broadway, between 8th and 9th sts.

Keeley Cure

1022 SOUTH FLOWER

PICTURES

FOR EASTER GIVING



To Print Shop

We announce an exhibition of framed and unframed pictures appropriate for Easter gifts.

The collection includes Ideal Heads, Christ Heads, Madonnas and many other religious subjects.

The prices of pictures included in this exhibition range from 50c upwards.

You are cordially invited to visit our Art Rooms sometime during the coming week.

Ford Smith & Little Co.

Number 313 South Broadway

Next to the "Ville"

SUNDAY, MARCH 24, 1907.

# LOVE CAUSES HIS SUICIDE.

*Sculptor Hangs Himself After Model Disappears.*

*Posing for Statue of Evening Causes Tragedy.*

*Designer Dies With All His Treasures Round Him.*

[BY DIRECT WIRE TO THE TIMES.]

PARIS, March 23.—[Exclusive Dispatch.] Leo Mathias, a sculptor in the Rue Daguerre, was at work on a statue to be entitled "Evening," which he hoped to exhibit at the next salon. The nude study, and Mlle. ... was his model. Not only was she perfect as a model, but in the sculptor's thoughts she was perfect as an ideal woman, for he loved her. During long hours of mingled love for the art and for his model did Mathias devote to the statue. One fine day, however, Gabrielle disappeared. The sculptor was so overcome that he decided on suicide. He carried to the floor of his studio all his statues and busts and various unfinished works and arranged them in a semicircle. In the center he placed the unfinished statue of Gabrielle, then in the middle he erected a scaffold and hanged himself.

## OLD MAN IS ARRESTED.

ACCUSED OF VICIOUS CRIME.

[BY THE ASSOCIATED PRESS—A.M.]

CHICAGO, March 23.—A dispatch from Charlotte, Mich., says: Silas Compton, aged 70, has been arrested at Athens, Pa., charged with the murder of William Lampman of Grand Ledge, Mich., November 14, 1892. The warrant is based on an affidavit made by John Butcher, who has served fourteen years on a life sentence at the Jackson prison for the crime. Butcher says he has kept silent all these years to protect his brothers, Frank and John, farmers, who, he says, were in the plot with Compton to rob the old man, who was well to do and was regarded as miserly. He says Compton was the slayer.

On the day of his arrest John Butcher made a confession, in which he said he did the killing alone, but afterward denied the admission. The old man lived at the edge of town, was 70 years old and a pensioner. His head was battered in and a pair of shears were used to choke him to death.

## TELLS HOW HE SQUEEZED HER.

HELPLESS TO RESIST HIM.

[BY THE ASSOCIATED PRESS—A.M.]

CARTHAGE (Mo.) March 23.—In the case now proceeding here of Arthur Meredith for the killing of Dr. Solomon Meredith, the Sanderson family testified on January 3 last, Mrs. Sanderson, testifying for the defense, said Meredith began his advances to her by putting his hand upon her shoulder one day, when he was called to the house to attend one of the children.

"Later he stroked my head, and one day at this office he took hold of my hand. I pulled away from him, then grasped me with both hands. I was standing by a chair in his office and he took me around the waist and pressed me to him and said: 'I love you.' I protested, and asked him to think of his wife and my husband. He told him it would be something awful if anybody found out what he had done, and I was helpless to resist him.

## TOTEMITE IS ARRESTED.

SECONDS WITH RELIEF FUND.

[BY THE ASSOCIATED PRESS—P.M.]

SAN FRANCISCO, March 23.—Alvin Bersted, the alleged defaulting secretary of the Joint local board of the Cigar Workers' Association of America, was arrested this morning in Bisbee, Ariz., and is held for extradition to this city. He is accused of embezzling $4000 of funds of the Brewery Workers' organization which was sent to this city immediately after the fire for the relief of destitute members of the association. He has been missing ever since.

## CRIME BRIEFS.

**Hung Up for Murder.**

BATTLESBURG (Miss.) March 23.—Joseph Pettus, president of the People's Bank, a negro institution, was arrested, charged with the murder of Edward Howell, the cashier, who was waylaid and shot to death on the 19th. Pettus and Howell were the only persons who knew the combination to the bank vault. After the murder the vault was opened and seventeen hundred dollars, which Pettus owed the bank in cash, was taken out. Pettus is also charged with grand larceny.

**Wanted for Swindle.**

ST. LOUIS, March 23.—Fred L. Mc... was arrested here today on telegraphic information from Jefferson City. Information from Acting Governor Moore that Gov. Folk had honored a requisition from Governor Moore of Arkansas. The requisition is based on indictments said to have been returned by the grand jury of Sebastian county, Ark., charging that a number of officials of that county were swindled out of about $85,000 in connection with the California mine deal. McKinney claims that every transaction he was in was legitimate, but declined to make any further statement. He will be returned to Arkansas.

**Upon Saloons.**

NEW YORK, March 23.—A sensational series of raids upon alleged violations of the excise law was made today under the personal direction of Lieutenant Whitman, president of the Board of City Magistrates. To accomplish his purpose, the magistrate formed the West Forty-seventh street station in the upper tenderloin, and deposed the sergeant in charge. He directed the arrest of several violators of the excise law and then held an impromptu court in the police station. Those who were found in charge of places where it is alleged the liquor laws are served after hours, were held in $500 bond for further hearing.

**Woman Ends Life.**

CLEVELAND, March 23.—A woman supposed to be about 24 years of age, was found dead from a shotgun wound overlooking Lake Erie today. She was found with her head thrown through a hole in the ice. Nothing on her person to identify her could be found about her

DOCTOR

RID HIMSELF OF INSOMNIA

POSTU

In place of C...

"THERE'S A RE...

Read "The Road to Well...

## LOVE CAUSES HIS SUICIDE.

*Hangs Himself After Model Disappears.*

*Waiting for Statue of Evening Causes Tragedy.*

*Sculptor Dies With All His Treasures Round Him.*

[BY DIRECT WIRE TO THE TIMES.]

NEW YORK, March 23.—[Exclusive Dispatch.] Alvin Mathias, a sculptor in Passaic, was at work on a statue to be exhibited at the next salon. He had a nude study, and Miss [illegible] with his model. Not only was she used as a model, but in the sculptor's thoughts she was perfect as a woman, for he loved her. For hours of mingled love for his model did Mathias devote to statue. One fine day, however, she disappeared. The sculptor was overcome that he decided to commit suicide. He carried to the studio all his statues and other serious unfinished works and placed them in a semicircle. In the center he placed the unfinished statue of Gabrielle, then in the middle erected a scaffold and hanged himself.

### OLD MAN IS ARRESTED.

CHARGED WITH VICIOUS CRIME.

[BY THE ASSOCIATED PRESS—A.M.]

BENTON HARBOR, Mich., March 23.—A dispatch from Galien, Mich., says: Silas [illegible], aged 70, has been arrested at [illegible], Pa., charged with the murder of William Lampman of Grand Rapids, Mich., November 14, 1892. The arrest is based on an affidavit made by Mathias, who has served four-teen years on a life sentence at the state prison for the crime.

Mathias says he has kept silent all these years to protect his brothers, Frank and John. Lampman, who, he says, was in the plot with Compton, the old man, who was murdered, was regarded as miserly. He was supposed to have been the slayer.

Compton, at the time of his arrest John Butch-inson, in confession, in which he admitted to Dr. Harlow of the killing, but not of the robbery. Lampman denies the admission. The old man lived at the edge of town, was [illegible] old and a pensioner. His head was battered in and a pair of stockings used to choke him to death.

### HE SQUEEZED HER.

[illegible] TO RESIST HIM.

[BY THE ASSOCIATED PRESS—A.M.]

[illegible] (Me.) March 23.—In the [illegible] impending here of Arthur [illegible] for the killing of Dr. Solo-[illegible], the Sanderson family [illegible] of January 2 last, Mrs. [illegible], testifying for the defense, [illegible]

[illegible] began his advances [illegible] to by putting his hand upon [illegible] one day, when he was [illegible] but was to attend one of [illegible]

[illegible] to make my head, and one [illegible] else in toxic hold of my [illegible] I pulled away from him, then [illegible] with both hands. [illegible] standing by a chair in his [illegible] to ask me around the waist [illegible] to him and said: 'I [illegible] repented, and asked him [illegible] of his wife and my husband. [illegible] would be something aw-[illegible] found out what he had [illegible] to resist him.

### [illegible] IS ARRESTED.

[illegible] WITH RELIEF FUND.

[BY THE ASSOCIATED PRESS—P.M.]

SAN FRANCISCO, March 23.—Alvin [illegible], the alleged defaulting sec-[illegible] of the Joint local board of the [illegible] Workers' Association of [illegible] was arrested this morn-[illegible] Buffalo, Ark., and is [illegible] in addition to this city, [illegible] of embezzling $4000 of [illegible] of the Brewery Workers' [illegible] which was sent to this [illegible] shortly after the fire for [illegible] of destitute members of the [illegible]. He has been missing ever [illegible]

### CRIME BRIEFS.

[illegible] for Murder.

[illegible] (Miss.) March 22.—[illegible], president of the Peo-[illegible], a negro institution, was [illegible] charged with the mur-[illegible] Howell, the cashier, [illegible] and shot to death [illegible] and Howell were [illegible] who knew the com-[illegible] the bank vault. After the [illegible] was opened and serv-[illegible] Pattus owed the bank [illegible] sum, was taken out. Pet-[illegible] charged with grand lar-[illegible]

[illegible] for Suicide.

[illegible], March 22.—Fred L. Mo-[illegible] was removed here today on tele-[illegible] from Jefferson [illegible] Pratt had honored a re-[illegible] forbidding Governor Moore [illegible] the requisition is based [illegible] said to have been re-[illegible] the grand jury of Sebastian [illegible] charging that a number [illegible] of that county were swin-[illegible] of $2,000 in connection [illegible] Columbia mine deal. Mc-[illegible] that every transaction he [illegible] legitimate, but declined to [illegible] further statement. He will [illegible] to Arkansas.

[illegible] Delirium.

[illegible], March 22.—A sensa-[illegible] of suicide upon alleged vio-[illegible] under the [illegible] law was made [illegible] the personal direction of the [illegible], president of the [illegible] magistrates. To accom-[illegible] the magistrate forced [illegible] West Forty-seventh [illegible] to the upper tenderloin, [illegible] the sergeant in charge [illegible] the arrest of several [illegible] violators of the excise [illegible] held an impromptu [illegible] court in the police station. [illegible] were found in charge of [illegible] since it is alleged the liquor [illegible] served after hours, were [illegible] held for further hearing.

[illegible] Ends Life.

[illegible], March 22.—A woman [illegible] about 24 years of [illegible] committed suicide today by [illegible] herself from a ser-[illegible] overlooking Lake Erie [illegible] by filling with her head [illegible] a hole in the ice, [illegible] to the fall. No identify-[illegible] had been found about her [illegible]

### IMPERILED IN CRASH.

**Daughter of John D. Rockefeller, With Her Young Child and Maid Faces Death.**

[BY DIRECT WIRE TO THE TIMES.]

NEW YORK, March 23.—[Exclusive Dispatch.] Mrs. E. Parmalee Prentice, daughter of John D. Rockefeller, her 6-year-old son and her maid narrowly escaped serious injury and perhaps death today when the coach in which they were being driven to the West Twenty-third-street ferry was run into and smashed by a Sixth-avenue trolley car.

The driver, Thomas Stapleton, the private coachman of John D. Rockefeller, was thrown from the box and so seriously injured that his recovery is doubtful. He is in the New Hospital.

Mrs. Prentice, her child and maid were saved by the fact that the horses in their flight after the collision ran between two express wagons. The wheels of the Rockefeller coach became locked and the thoroughly frightened pair of spirited animals tore for near a mile.

Mrs. Prentice, with her maid and child, was on her way to catch the ferry which connects with the early afternoon train to the Prentice home, No. 5 West Fifty-third street.

The driver took the route down Fifth avenue and, to avoid the crowd, turned west in Twenty-fifth street, intending to follow that less-used thoroughfare to North River instead of Twenty-third street. The carriage was totally wrecked.

### REBUFF REVOLUTIONISTS.

**Venezuelan Regular Troops Meet Invaders at Frontier and Rout Them, Is Report.**

[BY THE ASSOCIATED PRESS—P.M.]

CARACAS (Venezuela) March 10, via Willemstadt, Island of Curacao, March 23.—It is unofficially reported that Gen. Juan Pablo Penalosa, the Venezuelan revolutionist, who, with 400 men, invaded the State of Tachira from Colombia, March 17, was met by 4000 regular troops under Gen. Celestiao Castro, brother of President Castro, and defeated. Details are unobtainable, as the telegraph wires are out. Another report says that Celestino Castro was not engaged with Penalosa's forces, but with a band of guerillas.

### ACCUSE SUPERVISORS.

FRESNO, March 23.—[Exclusive Dispatch.] There has been considerable feeling stirred up over the sale by the Supervisors of the county farm for $25,000, it was purchased at this price by W. J. Cleary, who was one of the two bidders. Now that the sale has been made old members of the Fresno Trotting Horse Association state that they were deterred from entering bids owing to the fact that the Supervisors had stated all bids would be rejected in favor of the Agricultural Association, who would have bought it on condition that a part of it should have been reserved as a race track. The Supervisors strenuously deny having made any statements which would scare off bidders for the tract or having misrepresented the case in any way. However, on Monday, C. A. Schwertzer of the Fresno Trotting Horse Association will bring suit against the Supervisors to stop the sale on the grounds of illegality.

### ARBITRATORS DISCUSS PRICES.

SAN FRANCISCO, March 23.—The greater part of today's session of the arbitration court in the dispute between the Southern Pacific Company and its telegraphers was consumed in reading affidavits of employés stationed in the cactus deserts of Southern California and Arizona. In these affidavits it is alleged that the men were obliged to live in the huts and broken box cars with rattlesnakes and horned toads, in the hottest climate on the globe, to do without even the commonest necessaries of life, and to pay what they call "desert prices" for their groceries and foodstuffs.

### BRITISH MUSEUM CLOSES.

LONDON, March 23.—[Exclusive Dispatch.] Americans who pass their time in London on research work are going to meet with disappointment in London this year, for the order has gone out to close the reading room of the British Museum for six months beginning in April. This is necessary in order to give the two million volumes in the library a thorough inspection as well as to repair the dome, which is said to contain several dangerous looking cracks, besides paint is necessary. According to an attendant it has been just fifty years since the interior of the library was painted.

### OBITUARY.

**E. J. Yard.**

SALT LAKE, March 23.—E. J. Yard, of Denver, chief engineer of the Denver and Rio Grande Railroad, died of pneumonia at St. Mary's Hospital here this morning.

### SLAV POPE IS DEAD.

ST. PETERSBURG, March 23.—M. Pobedonotseff, ex-procurator general of the Holy Synod, died at 7 o'clock this evening.

### AT THE CITY HOTELS.

ARRIVALS YESTERDAY.

HOLLENBECK—V. L. Graf, San Francisco; E. Gunion, Winslow, Ariz.; Mrs. H. L. Britton, New York; A. F. Sprague, San Francisco; John B. Sutcliffe and wife, St. Louis; Mrs. E. A. McClenahan, Greeley, Colo.; Miss M. B. Webster, Chicago; F. J. Walker, San Francisco; L. Plaum, San Francisco; F. De Berner, San Francisco; R. F. Williams, San Luis Obispo; C. O. Townsend, Washington, Past A. Brezard, Phoenix; A. T. Phillips, Detroit; L. B. Morris, San Francisco; T. R. Dodge, Chicago; Julian Loeb, A. E. Deaton, W. H. Taylor and wife, San Francisco; J. H. Mitchell, Berkeley; O. H. Goldsmith, Saginaw, Mich.; H. S. Herriston, Philadelphia; W. H. Anderson, San Francisco; H. I. Hawver, Spokane; Miss May Britton, New York; R. A. Sully, Berkeley; F. L. Decker, Chicago; J. H. Holmes, Eureka; Chester F. Rendall, San Francisco; G. W. Newitt, Chicago; C. F. Waugh, El Paso; Francisco Paramino, San Francisco; A. H. Cheney, San Francisco; John Bonham, Rhyolite; W. H. Colby, wife and daughter, Tucson; E. C. Ritten, Washington; W. R. Allen, Mrs. A. B. Wimmer, St. Paul; George A. Heath, Silver Lake; George E. Landry, New Orleans; Mrs. J. F. Casa, Miss Casa, Aurora, Ill.; William Marsh, C. E. Goudy, New York; J. Cogie and wife, Chicago.

ANGELUS—Willet Foster, New York; Mrs. J. N. Small and daughter, Cedar Falls; L. Chiven, New York; A. R. Brander and wife, Concords; Mr. and Mrs. J. R. Thompson, Ironwood; Mr. and Mrs. E. R. Lewis, Massachusetts; H. C. Hackett and wife, San Francisco; H. Levington, New York; J. E. Egan, San Francisco; F. E. Bernstein, New York; N. P. Nelson, P. L. Ware and wife, Chicago; Henry Teed, Portland; H. L. Kern and wife, Deming; Leon Moise, San Francisco; Mrs. Oliver Denton, Mary A. Denton, Leavenworth; Mrs. J. H. Cook, Mrs. F. Dunmore, Portland; N. Auerbach, Mrs. E. S. Ives and maid, Mr. and Mrs. George B. Ellis, New York; John H. Huey, Milwaukee; Edward Van Berid, S. J. Mattoon and wife, New York; W. B. Phillips, wife and daughter, Fenton; Mrs. S. M. Wilson, wife and daughter, Columbus; James H. Butler and wife, New York; I. W. Frankel, New York; G. Abbe, San Francisco; Miss Nellie Samuels, New York; J. D. Laddy, Minneapolis; Wm. P. Guitter, Akron, O.

LANKERSHIM—F. M. Avery, F. H. Burke, San Francisco; D. M. Jackson, Alhambra; R. H. Lawyer and wife, San Jose; F. M. Ewer, San Francisco; D. M. Bridgeham, Milwaukee; W. D. Higgins, Arlington, Mass.; A. J. Mitchell and wife, San Francisco; J. A. Rice, Creston, Iowa; M. C. Hart and wife, Stockton; W. B. Milliken and wife, Denver; Seth Marshall, Arrowhead; S. W. Winter and wife, St. Louis; R. W. Wood, Seattle; S. W. Yaggy, Chicago; S. S. Runkin and wife, Miss May Crowell, Philadelphia.

VAN NUYS—William Alden Smith, Grand Rapids; Thomas J. Orbison, Mrs. Orbison and baby, John H. Condene, Philadelphia; Charles H. Thompson, Helen Rump, Denver; Etelka Fets, San Francisco; W. K. Winterhalter, Denver; H. F. Wilson, H. A. Wallace, W. B. Merwin, San Francisco; Mrs. Ernest Craig, Miss Craig, Pittsburgh; R. M. Rollins, San Francisco; M. E. Mullins, S. E. Kurns, Berkeley; A. Alden, Portland; Robert E. J. Cranston, W. C. Hendricks, Sacramento; L. G. Kellogg, Honolulu; J. Weissman and wife, San Francisco; C. L. Seagraves, Chicago; Gilbert J. Point, San Francisco; J. W. Reinholdt, St. Louis; N. P. Emoed, Chicago; Mr. and Mrs. J. L. Ogden, Newark.

HAYWARD—George M. Gibson, New York; J. W. Carwyne, Kansas City; L. Hearan, New York; L. C. White, J. S. Schweitzer, San Francisco; A. S. Cohen, New York; R. S. Chapman, W. H. Oliham, San Francisco; James Putnam and wife, Kansas; H. A. Mulholland, Toledo; F. A. Fleming and wife, Toronto, Can.; N. M. Borgoyne, San Francisco; R. B. Hollings and wife, San Jose; T. T. Freddy, San Francisco; Miss Nellie Berry, San Jose; Mrs. J. H. Cook, Miss F. Beeskove, Portland; C. F. Aaron, Marysville; E. K. Harry, New York; E. K. Huron, Arizona; Artz; C. D. Bunker and wife, San Francisco; J. H. Rice, Alhambra; C. Kirkpatrick, George J. Major, San Francisco; J. F. Adams, Chicago; A. D. Tremps, San Francisco.

WESTMINSTER—W. A. Williamson, Miss Ella Williamson, Wheeling, W. Va.; E. C. Kennedy, Indianapolis; Miss Augustus G. Upton, Colorado Springs; Miss Metcalf, Chicago; Joseph Keller and wife, Oakland; W. A. Rorer, Madison, Wis.; H. P. Boutter and wife, Chicago; Mrs. A. M. Alden, Madison, Wis.; Miss Howard, San Francisco; W. H. Browne and wife, Peoria, Ill.; D. B. Lacy, New York.

### AT NEW YORK HOTELS.

NEW YORK, March 23.—[Exclusive Dispatch.] At Woodstock, Mrs. W. L. Barring, Miss G. Garding, G. E. Gardner and wife, J. G. Gardner and wife.


S. Nordlinger & Sons
323 S. Spring Street

Special Exhibition
OF EASTER NOVELTIES.

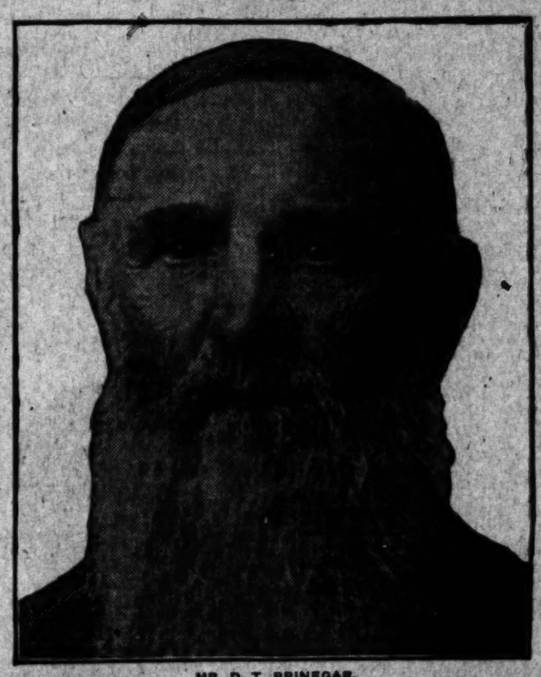
14-karat Gold Belts. Sterling Silver Belts.
14-karat Gold Bracelets.
Diamond Bracelets. Chinese Jade Bracelets
14-karat Gold and Jeweled Barettes.
Jeweled Crosses and Chains. Prayer Book Marks.
Vases—Sterling Silver or Crystal.
Sterling Articles for the Dresser.
Sterling Silver Comports.
Sterling Silver Articles for the Dining Table.

*You are cordially invited to visit our special exhibition of Easter novelties*

S. NORDLINGER & SONS
ESTABLISHED 1889
*Gold and Silversmiths*
323 South Spring Street



GRIP CURED AT 71



MR. D. T. BRINEGAR.

**Mr. D. T. Brinegar, of Salem, Neb., has been cured of grip at the age of 71 by DUFFY'S PURE MALT WHISKEY taken as prescribed, and says that it is what one needs at his age as a tonic-stimulant.**

"I have received your letter, and also your medical booklet. Thanks for the same. I was taking your Malt Whiskey for the grip when I wrote for your booklet. I have used about one bottle of your whiskey, and it has about cured me. I am 71 years old; find DUFFY'S MALT WHISKEY is just what I need for one of my age. I read your advertisement in the Kansas City 'Star,' which was what induced me to buy your whiskey."—D. T. BRINEGAR, Salem, Neb., June 30th, 1906.

If we could only reproduce one hundredth part of the letters we receive from suffering men and women who have been cured of different diseases, restored to perfect health by DUFFY'S PURE MALT WHISKEY, we know that every man and woman would take DUFFY'S PURE MALT WHISKEY regularly, as prescribed, as it the greatest preventative and cure for disease ever discovered.

There is no need of sickness or early decline if DUFFY'S PURE MALT WHISKEY is taken regularly in doses as prescribed. It keeps the system in a normal, healthy condition, and it is impossible for disease germs to lurk in the body; the result is a perfectly healthy man and woman.

Duffy's Pure Malt Whiskey

is an absolutely pure, gentle and invigorating stimulant and tonic. It builds up the nerve tissues, tones up the heart, gives power to the brain, strength and elasticity to the muscles and richness to the blood. It brings into action all the vital froces, it makes digestion perfect, and enables you to get from the food you eat the nourishment it contains. It is invaluable for overworked men, delicate women or sickly children. It strengthens the system, is a promoter of health and longevity, makes the old young; keeps the young strong. Duffy's Pure Malt Whiskey is a form of food already digested; it is recognized as a family medicine everywhere. This is a guarantee.




Sold by all druggists, grocers and dealers or direct, in sealed bottles only; never in bulk. Price $1. Insist on the genuine and see that the "Old Chemist" trade-mark is on the label and be sure the seal over the cork is unbroken. Beware of refilled bottles and spurious malt whiskey substitutes offered for sale by unreliable dealers. They are positively harmful and will not cure. Illustrated medical booklet and doctor's advice free. Duffy Malt Whiskey Co., Rochester, N. Y.



PAYS 6 Per Cent INTEREST
ON DEPOSITS.
The Continental Building and Loan Ass'n
Market and Church Sts., San Francisco, or 129 S. Broadway, Los Angeles.
Paid in Capital and Reserve, $3,000,000.



Alfred Benjamin & Co.'s
High Grade Clothing
Sold Only By
James Smith & Co.
137-139 S. Spring



Ex. 315—PHONES—Ex. 315
DIAMOND COAL CO
235 WEST THIRD STREET



"The Owl's" Word About Easter

With Easter only a week away, you should be getting about whatever special preparations you are going to make. This advertisement should help you. Everything named has special significance just at this time when you're preparing for the Spring season, which really begins with Easter. Study it carefully.

Fashionable Easter Hand Bags



HAND BAG $2.50
Seal grained leather bag with Vienna handle, gilt trimmed, leather covered frame. Bag is beautifully lined with Moire silk and fitted with coin purse.

HAND BAG $5.50
This bag is made in genuine seal grain leather, and at its price is a genuine bargain. It comes in pretty shape and size with Vienna handle, and leather covered, gilt trimmed frame. Bag is calf lined and fitted with coin purse. Good service and good style in this moderately priced bag.

HAND BAG $6.50
Back Strap Vanity Bag in fancy calf. Mottled effect in Alice blue and gray. Bag is leather lined and fitted with coin purse. A very smart street purse, and very convenient.

Our stock of handbags is genuinely new—fresh goods, straight from the fashion centers—no shop-worn months old stock, out of season and out of date. We mention but a few bags—the stock is so large and varied. Come in and see the display at both "Owl" Stores. Remember we sell all bags on the "money back if you want it" basis.

HAND BAG $1.75
This bag, as illustrated, is one of the strongest values in our stock. It's a real beauty in seal grained leather with strap handle, and gilt trimmed, leather covered frame. Bag is lined with leather and fitted with coin purse.

HAND BAG $3.25
A pretty bag in seal grained leather. Has Vienna handle, gilt trimmed, leather covered frame. Is lined with leather and fitted with coin purse. An extraordinary value.

HAND BAG $16.50
This bag, as illustrated, is one of the very finest in point of quality in our whole stock. You need only a glance to realize its quality. It comes in genuine seal leather with strap handle and gun metal trimmings. Bag is lined with Russia leather and fitted with coin purse. It has a large carrying capacity, is splendidly put together, and for finish, style and general excellence is decirable in every particular.

Hand Bag $7.50
Top Strap Handle Bag in genuine seal. Is gun metal trimmed, lined with garnet moire. Closes with gun metal clasp; very compact.

HAND BAG $1.50
A handsome bag in walrus grained leather. Has Vienna handle, gilt trimmed, leather covered frame, is leather lined and fitted with coin purse. A strong value.

HAND BAG $4.50
Extra large bag in seal grained leather. Has Vienna handle, leather covered frame, gun metal trimmed, leather lined and fitted with coin purse. Large carrying capacity.



HAND BAG $8.50
Genuine pin seal bag in dark green leaf color. Has Vienna handle, gilt trimmed, leather covered frame, is lined with calf and fitted with mirror, coin purse and card case.

Easter Perfumes in Fancy Packages

Just a hint here of our immense stock of fine perfumes in fancy packages. They make beatuiful gifts for Easter. All the finest imported perfumes in bulk, also, at the very lowest prices.

Parisian Extract
Package $1.75
This high grade imported perfume comes in beautifully decorated boxes, each containing a three-ounce bottle of "Bouquet Manon Lescault," a very delightful odor. It is a genuine Parisian extract, one of the finest in our immense stock.

Imported Extract
Package $1.00
This is Violet's (Vee-O-lay) "Royal Lily" extract, and one of the finest of this famous Parisian perfumer's productions. It is daintily packed in a beautifully decorated box. Each bottle contains one and one-quarter ounces of the extract.

Oriental Perfume 25c
This is Eastman's Oriental Perfume. Full one ounce bottle, daintily packed. It comes in a decorated Japanese box. An inexpensive but very pretty package perfume for Easter giving. Bottle is very pretty square shape and tied with ribbon.

Violet Sec. 75c
Large Size $1.40
This is Richard Hudnut's "Violet Sec." A high grade delightful toilet water, the perfect incarnation of the violet odor. It comes in a guarded sprinkler top bottle, put up in individual boxes. It is one of the finest preparations of this kind produced.

"Chic" Extract 43c
Eastman's "Chic," extract; full ounce bottle, put up in a crimson package, lined with crimson satin. It has a delightful odor, one of Eastman's most popular productions.

Easter Display of Souvenir Cards

Remember your Eastern friends with Easter post cards. The "Owl" stock is wonderful in its variety and includes many effects especially suitable for the spring season. Cards are displayed in special galleries that enable you to get an idea of the stock easily. Better get your cards started East Monday—and come early.

Postal Card Frames 10c
3 For 25c
The illustration shows how effective post cards are in this little frame. Frames are made of papier mache, colored to imitate weathered oak, arranged so that you can change the postal at any time. Have tabs on the back for hanging either side up. They come in cartons for mailing, all printed, ready to address. You can mail anywhere in the United States or Canada for 2c. These frames are selling very fast. The chances are they'll all be gone in a few days.



A Few Varieties and Prices

Special Easter subjects in photographic reproductions as shown in the frame above. Great variety, 5c each.
Bunnies, chicks, ducklings, in natural colorings and embossed, 2 for 5c, 25c a dozen.
Leather postals with velvet and satin applique Easter designs; 10c each.
Latest novelty post cards, ostriches with genuine ostrich feathers, both Californian and imported, 15c, 2 for 25c.
Beautiful photographic art studies, soleo effects, studies of children; something different in souvenir cards, 10c, 3 for 25c.
Souvenir Postal Books, each containing twelve Los Angeles scenes, can be detached if desired; 25c for the book.
Scottish Clan postals, showing Plaids, Arms, Badges. Color effects are true to clan and very beautifully worked out, 2 for 5c.
Southern California views in colors, Mission and other scenes, 3 for 5c.
Los Angeles views, very complete assortment in colors, 2 for 5c.
Comic Novelties, an immense variety, 25c a dozen.
Name postals, a full series, including all wanted names, 2 for 5c.
Oriental Postals, showing scenes from China, Japan and the Islands, in colors. Very beautiful, 3 for 5c.
Souvenir cards with real feather fans attached, quite unique, 15c, 2 for 25c.



Easter Egg Dyes all Colors
3 For 10c
Four kinds of Easter egg dyes at "The Owl" Stores—White Rabbit Dyes, Fleck's Dyes, Paas' Dyes, Buster Brown Transfer-O-S. The color combinations possible in these brilliant dyes are almost innumerable. Simple and easy directions for doing the work are included in every package. Dyeing of Easter Eggs may be made very interesting. Give the children a good time this week. We sell these dyes at three packages for 10c. Get them Monday.

Easter Perfumes for Children

What little girl would not be pleased with the gift of a dainty package of perfume for Easter. We have some delightful odors in exquisite little packages. We can name but two; there are more here for you to select from.

Colgate's Packages 25c
These dainty little packages each contain five miniature bottles of Colgate's famous perfumes—"Monad Violet," "La France," "Rose Caprice," "Cashmere Bouquet" and "Dactylis." The box is prettily embossed with a little miniature portrait of a child. Bottles are tied with blue ribbon.

Eastman's Packages 25c
The Eastman's package consists of three articles—a miniature bottle of Eastman's "Vera Violet," small shaker top bottle of toilet water, and a screw top vial of sachet powder. The set is put in a prettily embossed box, bearing Kate Greenaway figures, beautifully lithographed in colors.

Miniature Potted Plants 10c, 3 for 25c
Here's an Easter novelty that will appeal especially to children. These little artificial plants come in pretty little earthen pots. All plants are flowering, of course. They come in Lilies of the Valley, Poppies, and a variety of pretty flowers. One of these little plants would delight a child Easter morning. Our supply is limited.

Raymond's Bulk Extracts 35c oz.
These extracts are the most popular domestic perfumes on the market and deservedly so. They come in a wide variety of odors, including Orange Blossom, White Heliotrope, Stephanotis, Lily of the Valley, Ylang Ylang; Red Rose, Wild Plum Blossoms, Florette, Carnation, New Mown Hay, White Lilac, Jockey Club, Violet, etc. These extracts are sold in bulk at 35c an ounce.

Raymond's Bulk Sachets 25c Oz.
A variety of odors, including White Rose, Violet, Heliotrope, May Belle, Ylang Ylang, sold in bulk at 25c an ounce.

Florentine Orris Sachets 33c
This delicate sachet powder is one of the finest on the market. It is put up to sell at 50c per package. "Owl" price, both stores, 33c.

THE OWL DRUG COMPANY
TWO STORES 320 South Spring Street, Broadway and Fifth Street



DOCTOR
RID HIMSELF OF INSOMNIA BY
POSTUM
In place of Coffee
"THERE'S A REASON"
Read "The Road to Wellville," in pkgs.

# LEVEES HOLD, HOPE RISES.

*Rain Still Falls but People Are Optimistic.*

*Tide Will Bring Higher Water, Says Forecaster.*

*Districts Already Inundated to Swallow Overflow.*

[BY THE ASSOCIATED PRESS—P.M.]

SACRAMENTO, March 23.—While there was no apparent improvement in the flood situation in the island district south of this city today, the belief prevails that any reclamation district levees that withstood the force of the flood wave of Friday has a good chance to pull through.

That the water will go higher tomorrow morning and still higher Monday seems to be the belief of Weather Observer Scarr of this city, but it will be due to a slight rising of the tide. This, however, is not expected to be very trying to the levees.

It is thought that the heavy rain of this morning, which was general all over the valley, will do little more than pour water into the already flooded districts to the north, and that it will not be appreciably felt in the lower island district. The sentiment today is hopeful.

Early in the morning word was received from Fair Oaks that George Dassonville and Fred Frane were drowned while trying to take a small boat with government mail across the river, and that Christ Anderson nearly lost his life in attempting a rescue.

From 2 a.m. until noon today 1.33 inches of rain fell and the sewer sump pumps could not lift the water. In order to prevent the sump station from flooding, the sewer gate at Fifteenth and S streets was shut down, resulting in flooding O, N and M streets from Eighteenth to Thirty-first street.

In a few instances water entered basements, but practically no damage was done. When the rain ceased the gate was raised and the streets were drained.

Sacramento sits dry inside its strong levees and there appears to be no danger from any quarter. In fact, since the beginning of the flood this city has been in no danger, and with breaks above and below, it seems impossible that any rise in the river will throw water into this city.

Early in the morning a rumor was in circulation to the effect that the levee had broken at the Herget place, a mile above Washington, in Yolo county, and that there was danger that the town would be swept away. The rumor, however, proved groundless.

Two relief boats with provisions, bedding and barges left this city early in the morning. Those persons who have been driven to the levees will be brought to this city if they desire to come, and food, clothing and bedding will be distributed.

At 9:45 o'clock tonight the Union's correspondent with the relief boat sent the following communication from Isleton, in the southern part of this county, covering the entire situation in the rich island district:

"On the west side of the river the country between Sacramento and Clarksburg, in Yolo county, is inundated, including the Lisbon district, the Ryde district and several other and smaller ones.

"Below Clarksburg, on the west side, Merritt and Grand Islands are intact, though seepage and surface water is noticeable in a limited degree, caused chiefly from the lack of fuel for the engines at the pumping plants.

"The levee systems of these islands appear to be intact and should meet every demand made upon them at present. A considerable raise could be taken care of in both places. Sacks of sand are used in low places, but these are infrequent, chiefly in runways and depressions in front of residences."

"Grand Island looks particularly strong, and both it and Merritt present assuring appearances.

"On the east, or Sacramento side, there is no break in the levee between Sacramento and Freeport, but a large volume of water is in reclamation districts 535 and 673, from the breaks in the back levee and several breaks between Freeport and Courtland on the Bryan and Terry ranches. There is one break in the Bryan and two in the Terry levees and these flood the entire district between Freeport and Courtland. The levees are also broken in the private reclamation districts of the Johnson, Gammon and Dwight Hollister ranches, and others.

"At the lower end of the Hollister ranch the Presson district and Randall Island levees seem to be in a precarious condition and heroic work was being done there. It is recognized as the key to the safety of the Pierson district, which in all other respects seems to be safe. Farmers from miles away went to Randall Island and did some of the most effective work ever accomplished in battling high water along the river. The levee is holding and is probably safe.

"Tyler Island levee went out at 6 o'clock this evening and is past the possibility of repair until the river shall have fallen. A hard fight was made for six hours, 600 men participating in the work. Several breaks were repaired, but the work was of no avail. The break is a hundred feet wide and will be a quarter of a mile by morning.

"Upper, Middle and Lower Andrus Island districts are in excellent condition as to levees on both sides of Georgiana slough and Front levees, and the only fear the land owners have is that the Brannan Island levees may go out and let the flood in over the back levees.

"The Brannan Island levees are in the most critical condition of all the island levees that are not flooded. The water is dangerously near the top and at the McDonough, Runyon and Crump ranches several hundred men are at work with scrapers and sacks and some were hauling material from Isleton.

"There have, at this writing, been no breaks at the city of Isleton and although the situation is grave and the water has raised several inches there is hope that the Andruss Island will be saved. The water at Isleton is two feet higher than ever before known.

"The water in Georgiana slough, the Mokelumne, and San Joaquin River is not dangerously high and no immediate concern is felt on their account."

### HEAVY RAIN FALLS.

PRUNE CROP SUFFERS.

[BY THE ASSOCIATED PRESS—P.M.]

SAN JOSE, March 23.—The heaviest rain of the season fell here this morning, 1.29 inches being precipitated in two hours. Many of the streets were temporarily flooded and Los Gatos, [illegible] and Coyote creeks run-

ning through this city, are higher than during the recent storm, being almost up to the bridge.

The country below here is flooded and trains are held up. A large section of track is out at San Bruno. In the Santa Cruz Mountains many extensive landslides came down last night, covering the county roads.

Col. Philo Hersey, president of the Santa Clara County Fruit Exchange, is authority for the statement today that this present storm on top of the preceding one has destroyed half of the prune crop of the valley by washing the pollen from the blossoms.

The Guadaloupe has broken out of its banks south of town and a wide and deep stream is flowing through the suburbs, stopping street cars and threatening to wash away many residences.

The large warehouse in Milpitas belonging to William Osterman and Company, one of the largest in the State, blew down early this morning.

### SANTA CRUZ INUNDATED.

[BY THE ASSOCIATED PRESS—P.M.]

SANTA CRUZ, March 23.—As the result of a terrific storm last night the San Lorenzo River, which flows through the center of this city, overflowed its banks. All the lower part of the residence district was flooded and a few inhabitants forced to vacate. A bridge at Brookdale and another at Boulder Creek were swept away by gigantic redwood logs which came down the stream in vast numbers. Many men, armed with long poles, managed to save the local bridges.

### ROADS BLOCKED.

TRANSPORTATION IS PROBLEM.

[BY THE ASSOCIATED PRESS—P.M.]

SACRAMENTO, March 22.—Transportation conditions are much mixed here. There is no direct rail route to San Francisco because of a landslide in Niles Cañon and interruption between Tracy and Lathrop, and Tracy and Port Costa.

It is expected to get repairs made by Monday so that a train may run from here to Port Costa, via Stockton. The line to Marysville is interrupted by a washout near Wheatland, portage over that break will be secured by Sunday evening, it is hoped. The line on the west side, via Knights Landing, is blocked by overflows and washouts, and is cut off between here and Davisville by washouts.

The road over the mountains is clear. Passengers from the East are sent from here to San Francisco by steamer. There will be no steamer Sunday, however. The Knights Landing bridge is safe. The line to Placerville is open and has been.

### POURS IN STOCKTON.

RAINFALL IS ENORMOUS.

[BY THE ASSOCIATED PRESS—P.M.]

STOCKTON, March 22.—The fierce wind of last night was followed by the heaviest rainstorm of the season, and nearly two inches of rain fell in this vicinity.

The rain is general all over this section of the valley, extending up into the hills. Telephone messages to the Mail from several points are to the effect that the rainfall for this storm is enormous and the streams are again rising.

This adds to the gravity of the situation at Stockton. The local streams have been rising steadily all morning and it seems certain that another flood will result.

Information reached here this morning to the effect that the Salt Spring Valley reservoir, five miles above Milton, is bankful. Men are guarding it, and if the break appears inevitable the embankment will be cut, so as to relieve the pressure gradually. Everything is in readiness to send warning of a sudden break. Should this reservoir give way it would send a great volume of water towards Stockton.

Information from the island reclamations indicates a decidedly grave condition of affairs there, and though Roberts Island is still dry, with the heavy rains of this morning and the high wind of last night, which washed waves against the levees and weakened them, there is not much hope of preventing a general overflow when the water from up-country comes down.

### THINK THEM BAD MEN.

In the arrest of A. McDonald and H. P. Anderson on Jackson street last night, the police believe that they have two bad men. An officer followed the men for some distance and he says that they loitered in dark places and acted very suspiciously. The descriptions of the men are said to correspond to those of two highwaymen. In searching McDonald the officer found a revolver on him. Both men had money. McDonald is held on the charge of carrying concealed weapons and Anderson is held on suspicion.

### ANGRY CITIZENS ARREST.

A number of angry citizens took J. Egstrom to the County Jail last night and told the officers that he had stabbed William Sheppard and seriously wounded him at Thirty-eighth and Santa Fé avenue. According to the informers Egstrom had insulted two women and Sheppard interfered. The citizens said that Egstrom drew a knife and stabbed Sheppard several times. Sheppard was removed to his home.

### TRAIN FATALLY INJURES.

An unidentified man was fatally injured a few miles north of Mojave last night by an inbound special train. The train was running at high speed and as it rounded the curve it struck the man. Evidently he was a laborer. He was sent to Los Angeles and when he arrived here was taken to the Receiving Hospital. Surgeons say he cannot survive many hours.

### GLITTER DECEPTIVE.

J. F. Connelly was arrested near First and Alameda streets last night. According to the police he was selling worthless jewelry, representing it to be real gold.

Miss Elizabeth Flournoy Johnson, daughter of Mayor and Mrs. Tom L. Johnson of Cleveland, O., was yesterday united in marriage to Signor Frederick Mariosa of Milan. They will reside in New York.

BEST trade-mark west of the East—Schilling's Best.

**Lost!**

Don't give up hope, lose heart or become discouraged if you have lost a valuable. Many, many times, the article can be restored to you through advertising in the "Lost and Found" columns of The Times. Neither is there reason to be discouraged over a "lost" business opportunity. Thousands of them appear in the classified columns of The Times regularly if you have the foresight and patience to "discover" them. Try an advertisement yourself. It costs so little.

**Fat Folks.**

I reduced my weight 50 pounds, bust 8 inches, waist 6 inches, and hips 9 inches in a short time by a guaranteed harmless remedy without exercise or starving. I will tell you all about it. Inclose stamp. Address Mrs. A. T. McFadden, Call 167 South Rowan ave., mail box 72, Station L, Los Angeles, Cal.

**Piano for San Carlo Opera Co.**

The management of the San Carlo Opera Company selected the Frank B. Long piano for exclusive use during their engagement in Los Angeles, Cal. Score again for the "Unequaled tone."

**Sample Shoe Line on Sale Monday.**

Tomorrow morning will be placed on sale a line of traveling men's samples, women's, boys' and misses' fine footwear; "One price," two dollars. 523 Bryson Block, Second and [illegible] Take elevator to fifth floor.

**Deaf or Blind I Cure You**

I Show You in a Set of Illustrated Eye and Ear Books Absolutely Free How to Cure Any Eye or Ear Trouble.

Set of Eye and Ear Books Free to All

I tell you in my Eye and Ear Books what doctors rarely tell their patients, but what they ought to know. In my Eye and Ear Books I tell you how to cure any eye or ear trouble to stay cured, without the knife, right in your own home, without having to go to any doctor and without any trouble whatever.

And think of it! These Eye and Ear Books, retailing at $1.00, are free to you—absolutely free.



Even one of these books may be worth to you the price of your precious sight or hearing. It is free to you. Send for it. Learn now about your case what the doctor never told you, and what you ought and want to know.

No matter how long you have been suffering, or how desperate your case, whether cataract, failing eyesight, optic nerve disease, sore or watery eyes, scums, or deafness, discharging ears, buzzing, singing, head noises, or any other eye or ear trouble.

I cured W. W. Rhinehart of Jamestown, N. Y., of catarrhal conjunctivitis in one month. He had it 20 years. I cured the daughter of Mr. H. K. Miles of Rockwell, Texas, in two months of hemorrhage of the retina, pronounced incurable.

And I have cured hundreds of other men, women and children. I sent them my books. They pointed the way. I want to send you these books free. I want to save your sight or hearing.

Will you let me send them to you free? If you will, and can appreciate a REAL, genuine cure, simply send me your name and address. That's all. I will send them to you by return mail, free of all charges. They are finely illustrated, and of high quality. Knowledge is power. I will tell you what others have not, which is most likely the reason why you have not been cured before.

Cut out the coupon below today, for free Eye and Ear Books, and mail today to Dr. Oren Oneal, 3004 North American Bldg., Chicago.

FREE BOOK COUPON

Dr. Oren Oneal,
3004 North American Bldg.,
Chicago, Ill.

Send me at once by mail, absolutely free of all charges, your set of Illustrated Eye and Ear Books.

Name .....

Address .....

.....

My eye trouble is:
My ear trouble is:

# FIGHT FIRST NAVAL BATTLE.

*Central American Republics War on Water.*

*American Gunners Serve on Honduran Boat.*

*Nicaraguan Ship Is Forced to Flee or Be Sunk.*

[BY DIRECT WIRE TO THE TIMES.]

NEW ORLEANS (La.) March 23.—[Exclusive Dispatch.] The first naval engagement in the war between Nicaragua and Honduras was fought one week ago today, twenty miles off Truxillo, resulting in a rout of the Nicaraguan gunboat Ometepe, with a three-inch field shell through her hull and another hole in her side near the water line.

It was a distinct victory for the Honduran navy. These two little gunboats, the Ometepe, of the Nicaraguan navy, and the Tatumbla, of Honduras, have been skirmishing about the Atlantic coast ever since hostilities were declared.

The Honduran boat had two American gunners, John Arnett of Pennsylvania and Charles Ackley of Georgia, aboard to handle her guns. Both of them are young Americans who served in the Spanish-American War, and were skilled. The moment the two warships got within range the Americans began handling the guns with telling effect. The firing of the Nicaraguan boat was wild. In a few minutes the Tatumbla sent a shell through the prow of the Ometepe. With another she pierced the hull at the water line.

Then things became too hot, and the Nicaraguans took flight, finding refuge in Truxilio harbor, the only town on the Honduran coast now in the hands of the Nicaraguans. Honduras is moving 5000 men to the rear of Truxilio in an effort to recapture the place.

Simultaneously with the land attack, the gunboat Tatumbla, with the American gunners at work, will attack from the harbor. This battle is expected daily. The fruit steamer Habil, of the Vaccaro line, which was seized and searched off Ceiba, arrived today, confirming that report and bringing the first news of the first engagement.

### TRUXILLO FALLS.

NICARAGUA CAPTURES TOWN.

[BY DIRECT WIRE TO THE TIMES.]

CEIBA (Honduras) March 23.—[Exclusive Dispatch.] The city of Truxillo has fallen. The Nicaraguans took the town by surprise completely off her guard. The Nicaraguans have occupied the fortifications and are well entrenched, their war fleet consisting of the Omatipi, the San Jacinto, two gasoline schooners and several smaller vessels which are in desperate straits because they have no coal and gasoline. If the Hondurans should come along now with their vessel they could capture the whole armada.

Tuesday, March 12, the Nicaraguan armada appeared before the city of Truxillo, which has a population of 6000 and is situated at the base of a range of lofty mountains. There was a garrison of seventy-five non-suspecting Honduran troops in the city. The Nicaraguans landed a force about a mile to the west of the city and marched on the city with bands playing and flags flying.

The United States ship, Marietta, Commander A. P. Fulham, arrived at Truxillo, March 18. A consulate guard of ten men and a machine gun were landed under command of Ensign Frank Rorsback, no American or American interest have been interferred with. The Nicaraguans burned the native village west of Truxillo March 16. Three or four women burned to death.

### REPORTS VICTORIES.

[BY THE ASSOCIATED PRESS—P.M.]

WASHINGTON, March 23.—Señor Corea, the Nicaraguan Minister, received a dispatch from Señor Ganez, the Nicaraguan Minister for Foreign Affairs, confirming the press dispatches of a great victory for the Nicaraguan army near Mariata. In addition to this victory he says the Nicaraguan army probably will take Tegucigalpa, the Honduran capital, tomorrow. He also says that the following additional towns upon the northeast boundary of Honduras have fallen into the hands of the Nicaraguans: San Pedro Sula, Esperanza, Paz and Comaysagus, the ancient capital of Honduras.

### Events at Hot Springs.

HOT SPRINGS (Ark.) March 23.—Oaklawn results:

Four furlongs: Hasty won, Bewitched second, Manchester third; time, 0:48 2-5.

Six furlongs: Haughty won, Ben Strong second, Flip third; time, 1:13 4-5.

Six furlongs, handicap: Hyperion II. won, Mike Sulton second, The Bear third; time, 1:12 4-5.

One mile and a sixteenth: Tivolini won, Wing Ting second, Chancellor third; time, 1:46 1-5.

Mile and twenty yards: King Leopold won, Matador second, Cursus third; time, 1:42 3-5.

Mile and three-sixteenths: Sequest won, Docile second, Scalp Lock third; time, 2:00.

**A GOOD REMEDY**

For all Spring ailments is the Bitters. If you suffer from that "tired feeling," or general weakness, follow the example of thousands of others similarly afflicted and commence taking

HOSTETTER'S STOMACH BITTERS

It cured them and will not fail in your case, either. It will renew the entire system, and thus cure General Debility, Spring Fever, Dyspepsia, Indigestion, Costiveness, Biliousness, Colds, Grippe, or Malaria Fever. Try it today.




The "Sun" Beats The Town On Easter Handbag Bargains

**New Handbags Reduced a Quarter At "Sun" Stores Nos. 1, 3 and 4**

At "Sun" Stores Nos. 1, 3 and 4

This is HAND BAG week at the "Sun." Anticipating a tremendous demand, we have brought our stock up to a point where there is nothing in town to equal it. At "Sun" stores Nos. 1, 3 and 4 will be found a bewildering variety of new bags, every one a new design—this season's styles. We put every hand bag we own on sale this week at 25 per cent. below regular value. Here's a chance to pick up the best at little money.

$1 Ladies' Walrus Hand Bag Extra Special at ..... 58c
This is a walrus grained, black leather hand bag. Gun metal frame, flat handle, black moire lined. Fitted with coin purse to match. A splendid value at 58c.

$2.50 Black Sea... Hand Bag Bargain at... $1.2...
This is the new "shoulder" hand bag. Comes in black only. Gilt fastenings, covered steel frame, padded handle, real Kid lining, coin purse. The hand bag bargain in town at it...

94c For Regular $1.25 Handbag
Brown, tan, chocolate or black genuine leather hand bags. Covered, riveted frame, gilt trimmings, Vienna handle, large coin purse, leather lined. Sale price 94c.

$1.13 For Regular $1.50 Handbag
Lady's mat square shaped leather hand bag. Choice of black, brown, tan or chocolate. Gilt or gun metal riveted frame, leather lined, small coin purse and inside pocket. Sale price $1.13.

$1.32 Regular $1.75 Han...
This is a pin seal grained... hand bag. Comes in brown only. Riveted... frame, gilt trimmings, coin purse and inside pocket, moire lined. Sale price $1.32.

$1.50 For $2 Handbag
This smart bag comes in brown or tan seal. Has double strap handles, gilt trimmings, strong patent clasp, moire lining and coin purse. Sale price $1.50.

$2.25 For $3 Handbag
Extra large soft seal hand bag. Gilt or gun metal riveted frame. Vienna handle, leather lined, large coin purse. A splendid value at $2.25.

$2.25 For $3 Handbag
Brown or tan seal hand bag with gilt fastenings, riveted frame, moire lined, three extra fancy pockets. Fitted with card case, coin purse and mirror. Sale price $2.25.

$2.63 For $3.50 Handbag
Lady's... pin seal—black only. Riveted... al frame, square corners, fine leather, large coin purse... price $2.63.

$3.38 For $4.50 Handbag
Hand bag of fine quality black seal, square, riveted frame with metal tipped corners, double strap handle, inside center clasp pocket attached—something new. This week only price $3.38.

$3.75 For $5 Handbag
This is a square bag of fine seal. Comes in green, blue and brown. Has Vienna handle, strong gilt fastenings and contrasting leather lining. Two side pockets and coin purse. A big bargain at $3.75.

$4.50 For $6 Handbag
Matron's bag of fine grade seal. Comes in black only. Elegant gilt trimmings. Light leather lining, coin purse. Sale price $4.50.

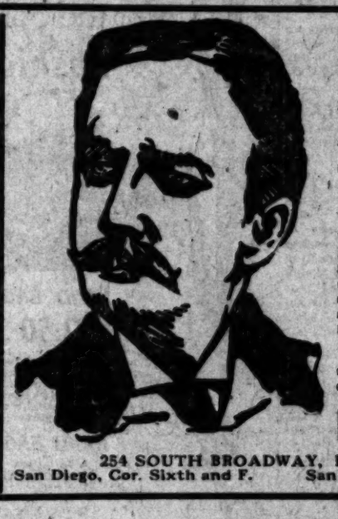
$5.63 For $7.5...
Matron bag of ... seal—brown or tan, ... gilt fastenings, patent ... lining, extra side ... powder puff. Fitted ... and card case. This ...

Eight Stores
No. 1 — Corner Second and Broadway.
No. 2 — 328 South Broadway.
No. 3 — Corner Second and Spring.

The Sun Drug Co.

Mail Order and Wholesale Department, 324 SOUTH LOS ANGELES STREET

Eight S...
No. 4 — ... and ...
No. 5 — ... and Belmont
Pasadena, Riverside, Redlands.



MEN DON'T

pay others for failures more than we charge for cures. Hundreds say our doctors are the best.

Established twenty-five years on the coast.

PAY US FOR CURES

We cure Blood Poison, Skin Diseases, Sores, Ulcers, Stricture, Varicocele, Hydrocele, Nervous Decline, Weakness, Piles or Chronic Diseases of the Kidneys and Prostate.

Special Diseases — Newly contracted and chronic cases cured in five days.

Dr. Greene & Co.

254 SOUTH BROADWAY, LOS ANGELES
San Diego, Cor. Sixth and F. San Bernardino, 550 Third St.

HOW ARE YOUR KIDNEYS?

A Trial Bottle of the World's Greatest Kidney Cure Sent ABSOLUTELY FREE to Every Reader of the Times.

Thousands of Men and Women Have Kidney Disease and Do Not Know It Until It Is Too Late.

WARNER'S SAFE CURE

Mr. C. M. Dow, The Dalles, Ore., in a letter dated December 25, 1905, commenting on his recent remarkable recovery from death's door due to kidney disease, says: "During the latter part of October I got over a severe case of typhoid fever which left my kidneys in very bad shape. I had no appetite or ambition and began to lose flesh rapidly. I was thirsty, feverish and weak. My brother-in-law advised me to take Warner's Safe Cure, which I did. I did not feel any radical change until I had taken the second bottle, when I found I was not compelled to get up so often during the night. I have now finished my fourth bottle and weigh 185 pounds, good, solid flesh. I feel and look better than I have for years and have no further trouble from my kidneys, thanks to your valuable medicine."



CURES KIDNEY DISEASE

Are you tired? Low-spirited? Weak and flabby? Have you a constant drubbing ache in the small of your back? Have you chills? Scalding and pain when you urinate? A frequent desire to urinate? Are you troubled with sleeplessness? Have you headache? Is your appetite bad? Do you find your food does not nourish your body and make your blood rich and red? Have you a bad taste in your mouth in the morning? If you have any of these symptoms your kidneys have been diseased for a long time, for kidney disease seldom puts out such symptoms until they have been working several months and the tissues have been eaten away with the disease.

When the kidneys are diseased the uric acid is not carried off, and this causes, Gout, Lumbago, Rheumatism of the Joints, Rheumatism of the Muscles, Rheumatism of the Heart, Rheumatism everywhere.

In Bright's Disease the bowels are often constipated and the liver torpid. Warner's Safe Pills quickly relieve this condition, and no ill after effect is experienced.

WARNER'S SAFE CURE is put up in two sizes, and is sold by all druggists or direct, at 50 cents and $1.00 a bottle. Refuse substitutes containing harmful drugs, which injure the system.

TRIAL BOTTLE FREE To convince every sufferer from diseases of the kidneys, liver, bladder and blood that WARNER'S SAFE CURE will cure them, a trial bottle will be sent, ABSOLUTELY FREE, to any one who will write WARNER'S SAFE CURE CO., Rochester, N. Y., and mention having seen this liberal offer in The Times. The genuineness of this offer is fully guaranteed. Our doctors will also send medical booklet containing symptoms and treatment of each disease, and many convincing testimonials. FREE.



The new Spring Parasols are here—all the new linens, pongees, taffetas, etc. All sorts of new ideas in handles. Prices from $1 to $15.



ONE OF THEM AT
A reproduction of one suit among nearly one hundred exclusive styles, values to ... for ..... $2...

Easter Sample Belts and Fine Values up to $5.00

High grade sample belts worth to $3.00.
High grade sample neckwear worth to $2.00.
High grade sample chemisette and cuff sets worth ...
The belts consist of leather, tailored and novelty silk... belts in our regular stock selling regularly up to $3.00.
The neckwear consists of chiffon, silk and linen stock... good values in linen, batiste and swiss; daintily embroi... worth to $3.00.

Demi-made Corset Covers 69c—Worth to $1.25

Something new—demi-made corset cover patterns; made of good quality cambric, daintily embroidered and with shaped arm holes; others of fine quality nainsook trimmed with pretty Valenciennes lace insertions and tucks; full and easily finished; worth to $1.25; special 69c each.

Easter Lingerie Skirts $3.65 Values up to $6.75

Lingerie skirts of fine nainsook, French lawn and cambrics; full French flounces of swiss embroideries; very wide; graduated sweep; also of fine Val. and German lace; no two alike; about 83 garments in ...

Men's ...
New Easter ... four-in-hand ... shades and ... terns; no ... $1.00; many ... these; special ...

$3.50 12 ... gloves, $2.00 ... black only; ... WASH ... The new ... able chamois ... 10-button ... 12-button ... 16-button ...

Easter Millinery Two Specials

We never had quite so many nor such beautiful hats as we have prepared for this week's selling. Easter hats in original shapes, all shades, and most effectively trimmed with the season's newest flowers, wings, plumes, ribbons, etc.

Special No. 1

A large selection of well made and cleverly finished street and dress hats. All shapes, all colors; best hats in Los Angeles at..... $4.95

Special No. 2

Complete models in street and dress hats. No two alike. Every shade and shape. Richest ... ostrich feathers, ... wings, etc. Choice..... $10

"I Can Cure Any ...

My Golden Remedy for ... Curse Will Save Your ... Son, Brother or ... a Drunkard's ...

I Will Mail Free to ... Trial Package in Plain ...

I am saving thousands of ... year and restoring them to ... and families. I will save ... sult of this advertisement. ...



Worships His False God, Whiskey—Children Neglected and Starve—Life a Living Death—Drink Did It All.

The Drunkard Curse Best Illustrated Book Ever Published. Sent Free.

Dear Sir: Please send me, by return mail, your book, The Drunkard Curse and How to Cure It, as described in your advertisement in the Los Angeles Sunday Times. Name ..... Address .....

Ocean Steamers

Los Angeles Agency for Steamship Lines and Tours. Cook & Son.

HUGH B. RICE
604 S. Main St.

THE OIL INDUSTRY.

UNION OPENS A NEW FIELD.

STRUCK AT ONLY EIGHT HUNDRED FEET.

Only Two Miles from Center of Fullerton and Two Holes Drilled Inside City Limits. Was Expected at Less Than a Thousand.

[BY DIRECT WIRE TO THE TIMES.]

FULLERTON, March 23.—[Exclusive Dispatch.] A News reached town tonight that the Union Oil Company has just struck oil at a depth of only eighteen hundred feet on its Bastanchuty ranch and that well will be continued to a depth of 3000 feet with hopes of striking it rich. It was a great surprise to the drillers who figured on going down 2800 feet before oil would be struck. The news to some old residents is of little faith in that part of the field. This strike opens a new territory three miles from the center of the field and near the city limits. Hundreds of acres in this new district have been purchased at a few dollars less than $100 an acre, and it will take many thousands to buy it now. From a reliable source it is learned that wells will be drilled within the city limits soon.

The nearest wells to the new strike are those of the Murphy interests in the hills about two miles in a straight line. The result of this strike will stimulate prospecting all over the Whittier to Fullerton, and to the latter town and the present field where there are miles and miles of similar surface appearances on which the new well is located. Whether or not the strike of this is to be permanent is for the future to decide, however, bodies of unproven territory to the north and south, if not for acquisition and doubtless will be well prospected during the

This new Spring Parasols are here—all the new linens, pongees, taffetas, etc. All sorts of new ideas in handles. Prices from $1 to $15.

BOTH PHONES 122

# Jacoby Bros.

331-333-335 South Broadway

THE DAYLIGHT STORE

Another great underprice scoop. Watch for the Great Tailored Silk Waist Sale, Wednesday. It will be a surprise. See our window Tuesday—watch our ads.





## Extraordinary Purchase Women's and Misses' Suits

# 50c on Dollar

**A Spot Cash Deal Amounting to $11,850.00**

The entire lot placed on sale Monday at three prices

# $15 $20 $25

For suit values up to $30 — For suit values up to $45 — For suit values up to $60

## There's a Reason

Our resident New York buyer, Mr. Grover I. Jacoby, wired us some weeks ago that the prolonged and severe winter in the East was playing havoc with the suit manufacturers. Heavy snows, ice gorges, and devastating floods have been responsible for throwing thousands of garments on the makers' hands through cancellations. We immediately placed $50,000 in cash at our buyer's disposal with instructions to buy every high-class garment offered for one-third to one-half regular values.

## The First Great Purchase of 800 Suits

Including Silks, Voiles, Panamas, fine English Worsted, fine Serges—all the latest effects in Etons, cutaways and plain tailored, made by the best tailors in the country. All the latest sleeve creations—many of them sample suits that cannot and will not be duplicated.

ONE OF THEM AT
production of one suit among nearly
hundred exclusive styles, values to
$30..... **$25**

NOTE—This is no ordinary Suit Sale of reduced odds and ends, used for the purpose of forming a word picture, but an avalanche of values both in quantity and quality, the like of which you seldom see in any store, no matter how big, and in cities of even a million population.

ONE OF THEM AT
An exact reproduction of the new cutaway coat. This is originally a $30 suit, but we have hundreds in values up to $45, for..... **$20**

### Sample Belts and Fine Neckwear Values up to $5.00 — 59c

[illegible] sample belts worth to $3.00.
[illegible] sample neckwear worth to $3.00.
[illegible] sample chemisette and cuff sets worth to $5.00.
[illegible] assortment consists of chiffon, silk and linen stocks. The chemisettes are particularly [illegible] in linen, batiste and swiss; daintily embroidered; many have cuffs to match; [illegible] to $1.25; special 69c each.

### Corset Covers 59c—Worth to $1.25

[illegible] two—demi-made corset covers [illegible] made of good quality cambric, [illegible] embroidered and with shaped [illegible]; edges of fine quality nainsook [illegible] trimmed with pretty Valenciennes [illegible] insertions and tucks; full and easily [illegible] worth to $1.25; special 69c each.

### Lingerie Skirts $3.65 Values up to $6.75

[illegible] skirts of fine nainsook, French [illegible] and ruffles; full French flounces [illegible] embroideries; very wide; graduated [illegible]; also of fine Val. and German [illegible] two styles; about 85 garments in [illegible]

SPECIAL NO. 7.
Men's Furnishing Section—New Easter Neckwear 69c.
New Easter neckwear in all-silk scarfs and four-in-hands and imperials; beautiful shades and designs; light and dark patterns; not one in the lot worth less than $1.00; many worth $1.50; come early for these; special 69c.

EASTER GLOVES.
$3.50 12 and 16-button elbow length kid gloves, $2.65; best quality German lamb, in black only; all sizes; Monday, $2.65.
WASHABLE CHAMOIS GLOVES.
The new spring rage in gloves is the washable chamois.
10-button, $2.00.
12-button, $2.50.
16-button, $2.75 and $3.00.

### Easter Millinery Two Specials

[illegible] quite so many nor such beautiful [illegible] as we have prepared for this [illegible] selling. Easter hats in original [illegible], all shades, and most effectively [illegible] with the season's newest flowers, [illegible], plumes, ribbons, etc.

**Special No. 1**

[illegible] selection of well made and clever [illegible] street and dress hats. All [illegible], all colors; best hats [illegible] Angeles at..... **$4.95**

**Special No. 2**

[illegible] made in street and dress hats. No [illegible]. Every shade and shape. Richest [illegible] ostrich feathers, [illegible], wings, etc. Choice..... **$10**



## An Unmatchable Collection of Easter Silk Values

Monday we place on sale a beautiful collection of the very latest and most wanted spring silks used in the make-up of the Easter dress; grounds of white, cream, tans and grays, overlaid with black and colored hair lines forming checks, broken plaids and stripes; good value at $1.50 a yard. Easter week, $1.19 a yard.

$1.75 NOUVEAUTE EN RAJAH $1.59.
That beautiful rough silk suiting is here in all the most wanted shades and designs, such as tan and blue, brown and white checks, navy and white, tan and brown, white and blue plaids and stripes; all widths; the proper material for your spring suit; always $1.75; our Easter price, $1.59 a yard.

$1.00 SATIN FOULARDS 69c.
Fancy satin foulards; guaranteed all pure silk; full 27 inches wide in grounds of navy, brown, green, gray, royal and black; spots, stripes and fancies; regular price $1.00 a yard; Easter week for 69c a yard.

### $4.85 Skirt to Order Special $4.85

Select any pattern from our extensive stocks of $1.00 materials, either plain or fancy, and we will make to your measure a plain 5, 7 or 9-gore or 2-piece circular skirt free of charge. Don't fail to investigate our skirt-making offer. See cuts of other styles at dress goods section.

$1.25 WOOL SUITINGS 89c.
All new spring styles in great variety; light, medium and dark colors; broken plaids, checks and mixtures; 46 to 54 inches wide; $1.25 values; Easter offering, 89c a yard.

$1.00 BATISTES AND CREPES 69c.
All wool chiffon batiste and Egyptian crepes; full 44 inches wide; navy, brown, mode, tan, red, gray, green, cadet and black; all plain colors; very popular material this season and well worth $1.00 a year; Easter week, 69c a yard.

## A Clearance Purchase of Fine Irish Table Linens

Admirers of fine table linen should not let this opportunity go by, especially as prices are advancing rapidly and such values as these cannot be duplicated.

Lot 1—72 inches wide; worth $1.65 a yard; special, a yard ..... $1.15
Lot 2—72 inches wide; worth $2.00 a yard; special, a yard ..... $1.50
Lot 3—72 inches wide; worth $2.50 a yard; special, a yard ..... $2.00
24x24-inch napkins; worth $3.50 a dozen; special, a dozen ..... $2.50
26x26-inch napkins; worth $6.50 a dozen; special, a dozen ..... $4.50
26x26-inch napkins; worth $7.00 a dozen; special, a dozen ..... $5.00

### $3.50 Couch Covers $1.88

400 Bagdad stripe and pretty Oriental patterned couch covers; 60 inches wide; 3 yards long; fringed all around; reversible; these particularly good values will be placed on sale Monday at about half price; $3.50 values; sale price $1.88 each.

### $18 Smyrna Rugs $9.85

Real Oriental patterns in reversible rugs; size 9x12; good heavy quality; will lie perfectly smooth on floor; formerly priced at $18.00; for Monday's selling your choice of a large assortment at $9.85.

## A Special Showing of Confirmation Dresses

Confirmation dresses for ages 6 to 14; Point d'Esprit, Persian lawns, China silks and organdies; beautifully trimmed in embroideries and laces; special prices for Easter week, $1.50, $2.50, $3.50, $5.00, $7.50 and up to $15.00.

### Easter Sale Silk Stockings $3.50 and $4.00 Qualities $2.75

Beautiful pure silk hosiery—the very best to be had—special for one day. All imported French designs in double thread silk with garter or plain top; made with high heel splicings and double soles; plain, lace or silk hand-embroidered effects; all elaborate designs; colors are cream, sky, hello, pink, golden brown, etc., and also black and white; extra special $2.75.

### 65c White Goods 25c

50,000 yards of sheer white goods, including the finest imported French tissues and chiffons, pearline lawns, Alienne batistes, embroidered swisses, opera batistes, mercerized shadow checks, etc.; your choice 25c a yard.

### 25c Lawn and Batistes 11c

4500 yards fine silk finished lawns and batistes; all crisp and new; come in 1 to 10-yard lengths; many pieces alike; choice, 11c a yard.

### 75c White Silk Chiffons 50c

Novelties in silk chiffons, medium and large dots; also Brighton stripes; your choice for 50c a yard.

$2.50 and $3 Du BARRY SCARFS, $1.95
Rich silk Du Barry scarfs; 2½ yards long, in all the best shades; either plain or pretty floral effects; regularly worth $2.50 and $3.00. Special, $1.95.

EASTER RIBBONS 17c
Here's a good ribbon special for Easter week—1000 pieces of our regular 25c quality all silk luster; washable taffeta ribbon; blacks, whites, and colors; widths up to 5 inches. Special, 17c.

Silk Chiffon Drapes 85c—Values to $1.75
All-silk chiffon drapes and face veils in the very latest styles in the most wanted shades; many pretty lace effects; plain and fancy borders; full 1¼ yards long; regular values to $1.75. Special Monday, 85c each.



### Easter Jewelry

BACK COMBS 1-4 OFF.
Our entire stock of fancy mounted jeweled back combs at ¼ off during this week; priced at $1.00 and upwards.

BELT BUCKLES 1-4 OFF.
High grade imported novelty belt buckles at ¼ off marked prices.

### Gold Filled Bracelets $2.95

VALUES TO $7.50.
Sample lot of high-grade gold filled bracelets; beautiful jewel mountings in the new French finish; only a small lot, but extra good values; regular prices range up to $7.50. Special $2.95.


THE OIL INDUSTRY.

## ON OPENS A NEW FIELD.

## STRIKE AT ONLY EIGHT-HUNDRED FEET.

Only Two Miles from Conception and Two Holes Drilled Inside City Limits, Which Is Expected at Less Than a Thousand.

(SPECIAL DISPATCH TO THE TIMES.)

FULLERTON, March 23.—[Exclusive Dispatch.] Fullerton town tonight is wild. The Union Oil Company has just struck oil at a depth of only eighteen hundred feet in Santanchuty ranch [illegible] will be continued to a [illegible] depth of fifty feet, when a great surprise to the drillers who figured on going down 3000 feet before a strike, and will be news to some oil men who had little faith in that part of the field. This strike opens a new field less than three miles from the center of town, and near the city limits. Thousands of acres in this new district could have been purchased a few years ago for less than $100 an acre. Today it would take many thousands to buy one acre. From a reliable source it is now learned that wells will be drilled inside the city limits soon.

The nearest wells to the new find are those of the Murphy in the Coyote hills about two miles away on a straight line. The result will doubtless stimulate prospecting all the way from Whittier to Fullerton, and between the latter town and the present established field where there are miles of territory of similar surface appearance to that on which the new well is located. Most of this is, however, held by the Murphy and Union Oil Companies. There are, however, bodies of unproven land lying to the north and south that are open for acquisition and doubtless they will be well prospected during the year.

### NEW WORK PLANNED.

The Builder and Contractor furnishes the following details of plans for work in the future now in the hands of various architects:

Charles E. Shattuck is drawing plans for a one and one-half-story seven-room frame residence for George T. Holman, at Glendale.

S. Tilden Norton is making plans for the new store fixtures for the Mammoth Shoe Store, No. 519 South Broadway. A new balcony will be built, the interior rearranged and quarters for offices built.

Theodore A. Eisen is preparing plans for a two-story eight-room frame residence on Oxford avenue, near Sixth street, for Thereon L. Rice. The same architect is also preparing plans for alterations to the Harris building, No. 439 South Spring street, preparatory to the occupancy thereof of Harris & Frank, clothiers. They will occupy the entire building. The plans call for new birch fixtures and finish, new electric elevators, ladies' parlors and quarters for private offices.

Lester S. Moore has prepared plans of a two-story attic and basement frame residence on Shatto Place, near West Sixth street, for J. A. Anderson, president of the Board of Public Works. The foundation walls, porch and columns will be of Chatsworth Park sandstone. The exterior will have resaw rustic and shingle treatment; plate and leaded glass windows and cement porch floors. It will contain eleven rooms and have three baths, toilets, etc. The interior will have hardwood floors, oak and maple trim and white enamel finish on second floor. There will be four tile and one brick mantels. The building will be 50x62 feet, and will be equipped with an automatic water-heating system, high-grade plumbing and electrical conveniences. The same architect has prepared plans of a two-story frame residence to be built at Hollywood for Harry Gordon, Fay building. The exterior will have waterproof cement plaster and shingle treatment. It will contain eight rooms and have hardwood floors, with oak, birch and stained O. P. for trim; tile mantels, plumbing and electrical conveniences. The basement will be fitted for laundry purposes and connected with a solar-water heater.

P. W. Ehlers will be ready to receive bids after March 25 for the construction of three-story frame apartment building on lot 6, Flower Court, at the northeast corner of Flower and Court streets, for Mrs. N. A. Ransom. The same architect is preparing plans of a one-story brick business building, 70x80 feet, at Whittier for A. J. Stevens. It will be divided up for the use of an auto garage and storeroom. The foundation will be of sufficient strength to sustain an additional story. Plate glass and iron fronts, cement floor and gravel roofing will be specified. The same architect is preparing plans of a one-story and basement brick and frame business building on the corner of Lake Shore avenue and Temple street for John Glahn. It will be 50x106 feet, divided into storerooms with plate-glass fronts, gravel roofing.

### ALLEGED PEACE DISTURBER.

D. Cruz was arrested at Sixteenth and Alameda streets last night, on the charge of disturbing the peace. Cruz is said to have threatened violence to a family which lives near his home. The police are investigating the case.

### New Orleans Racing.

NEW ORLEANS, March 23.—Chinn and Forsythe's colt Montgomery, the favorite, won the $10,000 Crescent City Derby today with a length to spare. Temaceo, winner of the California Derby, was second, while Gargantua, at 75 to 1, came third with a neck lead over Yankee Girl, winner of last week's City Park Derby.

Montgomery gave a splendid exhibition of speed. The nine starters rounded the turn into the stretch so closely bunched that it looked like anybody's race. Up to that point Montgomery had been as bad as fourth, after being cut off at the first turn by Sir Toddington and Morales. Results:

Six furlongs: Donna Elvira won, Boserain second, Posing third; time, 1:13 3-5.

Four furlongs: Mollie Montrose won, Montebert second, Bitter Sir third; time, 0:47 2-5.

Five and a half furlongs: Colloquy won, Southern Cross second, Charlie Eastman third; time, 1:08.

Two miles, selling: Gamester won, Dr. Young second, Sanction third; time, 3:39 2-5.

One mile and an eighth, the Crescent City Derby $10,000, value to winner, $8000: Montgomery, 117 (Shilling,) 5 to 2, won; Temaceo, 122 (Lloyd,) 3 to 1, second; Gargantua, 110 (Foy,) 75 to 1, third; time, 1:52 2-5. Yankee Girl, Pinkstar, Sir Toddington, Tilemy, Morales and Halbard also ran. Pinkstar and Morales, Fizer and Woodford entry.

Two miles: Amberjack won, Layson second, Mae Lynch third; time, 3:33 1-5.

One mile and a sixteenth: Agra won, Bye Bye II. second, Delmore third; time, 1:47 1-5.

### TAKE MONEY AND WATCHES.

Burglars broke into the home of Miss E. Foster, No. 835 South Figueroa street, during her absence last night and, after rifling the house, took $20 and two watches. The police investigated the case, but were unable to secure any clews.

### WORK OF SNEAK-THIEF.

A sneak thief entered the room occupied by E. W. Caty in the Ohio House last night and rummaged through the closet and the bureau. The robber took a suit case and a watch. The police believe the robbery is the work of a boy or an uneducated crook.

# CLAIMS EVELYN HAS CHILD TWO YEARS OLD.

## *Wealthy New Yorker Makes Sensational Statements—Declares Thaw's Wife Loved Actor Morgan—His Peculiar Death Recalled.*

[BY DIRECT WIRE TO THE TIMES.]

SAN ANTONIO (Tex.) March 23.—[Exclusive Dispatch.] That Evelyn Nesbit has a child 2 years of age, and that White was killed through her connivance in order to prevent the world from learning it, is the sensational statement made by W. C. Mudge, a wealthy young New Yorker who is in this city to avoid testifying in the Thaw case.

"I have known Thaw since he was a schoolboy," said he, "and I have known White many years. The only man Evelyn Nesbit ever loved was a young actor, Edward Morgan, who was the best and dearest friend I ever had.

"Morgan met Evelyn Nesbit while she was a model for Irvin, the artist. They fell in love with each other, and later Evelyn Nesbit had a child, of which Morgan was the father.

"Thaw and White were then, or soon after that, in love with the Nesbit girl.

"One morning Morgan was found dead in his room, and the story was sent out that he left the gas on in his gas stove and that it killed him. I was in the room and know that the bed clothes and Morgan's clothes showed that a struggle had taken place.

"There was other evidence to show that he had been strangled after a struggle.

"It was my opinion at the time that White had something to do with it. White learned that the Nesbit girl had a child which she sent to Poughkeepsie, N. Y., to get out of the way.

"He told her he knew, and she admitted it. That is the secret of his power over her. She was forced to go with him or do what he said to prevent him from telling what he knew about the child. The child is still in Poughkeepsie. It must now be about two years old.

"White was madly in love with Evelyn Nesbit and refused to let her alone. She was always afraid of him. In order to get him out of the way she would tell Thaw that he abused her and that he insulted her.

"Thaw is an inveterate drinker of dripped absinthe and her continued stories affected him a great deal, I know, by the way he talked. I was with him a few minutes before the killing. He had been drinking.

"Evelyn Nesbit is not now in love with Harry Thaw. The man she thinks a great deal more of is stopping at the Waldorf-Astoria at her expense, although Harry Thaw does not know it, nor has he the slightest suspicion of it."

# THAW AFFIDAVITS DECLARE SANITY.

[BY THE ASSOCIATED PRESS—P.M.]

NEW YORK, March 23.—Affidavits of the defense of Harry K. Thaw as to his mental condition and as to whether a commission in lunacy should be appointed to examine him were filed at noon today with the clerk of the Supreme Court.

There were eight affidavits, of which that of Delphin M. Delmas of Thaw's counsel was first. Delmas, in his affidavits, declares it to be his opinion that Thaw has been and is capable of understanding the nature and object of the proceedings going on against him; of comprehending his own condition in reference to such proceedings, and of conducting his defense in a rational manner, and during the whole of the trial he has understood the nature and object of such proceedings; has comprehended his own condition in reference thereto, and has conducted his defense in a rational manner.

His opinion, the affidavit says, is based upon the professional relations that Delmas had with the prisoner since the trial began and the many communications he has sent to Thaw and received from him. Written letter received by Delmas from Thaw during the trial and several slips of papers containing reference to the conduct of the proceedings actually going on, which were handed him by the defendant in the courtroom, are made a part of the affidavit.

PREFERS DELMAS.

The letters attached to the affidavit contain numerous suggestions concerning the conduct of the case. In one instance Delmas is requested to personally conduct the examination of all witnesses. In a letter sent during the examination of Mrs. Thaw, the prisoner said:

"My wife's strength is ebbing. She cannot recuperate until after the cross-examination. It will be unfortunate if she breaks down and her testimony is stricken out. Her condition of nervousness and sadness is grave. Cannot Dr. Evans be kept back?"

Another letter from Thaw to Delmas reads:

"Please arrange for Mr. Carroll Beckwith's testimony. Mr. Peabody has a brief thereon. We do not wish Jerome to further attack Mrs. Thaw in his rebuttal. The further facts proved by Mr. Beckwith and the superior impression he will produce, may discourage Jerome from annoying Mrs. Thaw."

Beckwith is one of the artists for whom Mrs. Thaw once posed.

MENTIONS "VICTIM."

In still another letter Thaw declares that he knows a respectable young married woman residing in Wisconsin who is willing to come on and testify that "S. W." enticed her to his studio and mistreated her.

Attached to Delmas's affidavit is a note from Thaw which says:

"Dear Mr. Delmas: This is only to congratulate you on your successes. Your first long objection was, of course, obvious, but you trapped Jerome wonderfully by your reference to a new planet. . . . The second long one, against a new production of evidence in chief by the prosecution, was pronounced in a very powerful and high plane. I fear I am confused as to the 'sexual perversion' that Jerome urged. I was not excited against White by any such, according to our evidence. Mrs. Thaw in her testimony could have stated that the Thomas girl is dead. Thomas was a fraudulent name. The women herself is alive, and I hear now is trying to escape her horrid association.

"Very sincerely yours, H. K. T."

Thaw dated a number of his communications to Delmas from "101 Center street," the Tombs number. In one of his many notes passed to Delmas in court, the prisoner said:

"Evelyn told Hummel nothing of appendicitis or anything else, except seography."

Again he said:

"Jerome is easier beaten than persuaded, it appears. Seventy-eight letters, all very good, today, and six specials. I spoke to my wife and my mother, and I think, with Dr. Wagner, of White's boast of having spent $120,000 upon himself in one year, 1903, or 1904, I think. Don't you wish this in the evidence, so you can use the point that he spent several times more money than I did annually. Mr. McCaleb appeared better than Jerome in the matter of club conviviality and club confidences."

Thaw's letter to Delmas directing him to assume full charge of the case before Justice Fitzgerald is very explicit. "No one but you," he says, "has any right or authority to make any argument or stipulation in any manner relating to the conduct of the trial."

All of Thaw's attorneys make affidavits, in which they declare he is perfectly capable of understanding the nature of the proceedings against him and of advising with counsel.

The alienists, Drs. Evans, Wagner, Jelliffe and Hammond, make similar declarations and set forth daily conversations they have had with Thaw since the trial started. Dr. Wagner's affidavits tell of various corrections Thaw made as to the statements James Clinch Smith made upon the stand concerning his conversation with the defendant on the night of the tragedy.

Mrs. Thaw, in her affidavit, does not touch upon the present mental condition of her son Harry.

Justice Fitzgerald will indicate to the opposing counsel Monday if he desires a further hearing of the subject. Whether a commission will be appointed rests solely with Justice Fitzgerald.

IS CHIEF EXHIBIT.

The chief exhibit cited by Delmas is the note from Thaw appointing him chief counsel. It will be remembered that the first day of Thaw's defense was decidedly disastrous to his case.

Under date of February 6, Thaw wrote Delmas as follows:

"Not as principal, but as husband, I must hear your notes for my wife's testimony, as I shall permit nothing but the truth and wish to prevent any unintentional misrepresentation. Today a witness, not the stage doorkeeper who I was pleased to hear stand straight and safe on facts, perjured himself in a very natural manner. This grieves me, and forces me to insist upon my right as a husband if not that deference to my wishes as principal."

Another note of the same date says: "Mr. Comstock comes after my wife, I presume? Will she testify Friday or Monday? My mother testifies tomorrow, I suppose, and some others, possibly Mr. Catlin, or other witnesses of White's two revolvers (the last the unusual one) and his threats and his ring. He always told her 'You know nothing at all yet.' That removes danger of 'contagion' of ring or other matters. I hope you can now answer my early note. This requires none."

In one of his letters to Delmas, Thaw enclosed five pages of questions which he declared Anthony Comstock might answer as to Thaw's work with him.

Mrs. William Thaw's affidavit is confined wholly to family history and being:

MOTHER'S AFFIDAVIT.

"The move by the prosecution for an inquiry into the advisability of a lunacy commission for my son, Harry K. Thaw, affords me the long-desired opportunity of giving all the facts in relation to the alleged inherited insanity stripped of all verbiage which malicious misrepresentation and gross exaggeration have thrown around them.

"First, I wish to emphatically state that in the direct line of descent for four generations, if we include that of defendant himself, there is no trace of either epilepsy or insanity."

With regard to the alleged insanity of Josiah Copely, Jr., a brother of Mrs. William Thaw, she declares that he has a most brilliant mind and was class-day orator at Amherst College. His oration impressed the faculty as so profound in its erudition that they injudiciously decided not to limit him as to the time, with the result that its close was immediately followed by an attack of brain fever, which shattered for a time his nervous system.

Josiah, Jr., was discharged after seven months enlisted in the Civil War, was a prisoner in Libby Prison and, according to the affidavit, "is now in vigorous health and sound mind at three score and ten."

The other cases of derangement, Mrs. Thaw's affidavit continues, "is the one brutally referred by medical experts for the prosecution as being 'imbecile from birth.' On the contrary, Henry Copely, uncle of the defendant, was until six years of age, in perfect physical and mental condition. In the dusk of a summer's evening two vicious boys, trespassing on our place disguised with horrible masks pursued him until he fell with a scream of terror in my mother's arms. I was but two years older, yet the scene is imprinted on my memory. Ever after as the country practitioner, Dr. Deemar, has testified, he was of feeble intellect, and incapable of engaging in business or any steady intellectual employment, yet so desirous was he of serving his country that he enlisted near the end of the war, yet under age. He liver, Dr. Deemar has testified, to be nearly 40 years of age.

"Let me say, once for all, that there is no secret to be guarded nor family skeleton to be hidden on either side of the family of the defendant."

BASEBALL HURTS GIRL.

SEATTLE, March 27.—[Exclusive Dispatch.] A batted ball struck Annie Kraus on the wrist, caromed to her left eye and caused a severe inflammation that has been followed by iritis and cataracts and will soon leave the girl blind. The ball was batted in a game at Stones Landing last summer and today J. B. Kraus father of the girl, began suit for $10,000 against Charles Betts, proprietor of the Stones Landing camping ground, P. S. Carpenter and others.

Kraus says in his complaint that he was visiting at the camp of A. M. Rosseau when baseball teams began to play a short distance away. Kraus claimed he warned the men to quit their game but they continued.

One of the men, whom Kraus does not identify, batted the ball that struck his daughter. She was rendered senseless by the blow and has never recovered from the effects.

This is the first suit of damages arising from injuries at a ball game which has been filed in this county. There is no enclosed diamond at Stone's Landing.


## TO OWNERS OF BAD BREATH

**Foul Odor of Indigestion, Smoking, Eating or Drinking Stopped at Once with Stuart's Charcoal Lozenges.**

**Trial Package to Prove It Sent Free.**

Bilious breathers, onion eaters, indigestion victims, cabbage consumers, smokers, drinkers and those with gas on the stomach are in a class all by themselves, distinguished by a powerful bad breath.

They all breathe, and as they breathe, they whiff out an odor which makes those standing near turn their heads away in digust. The pitiable part of it is that these victims do not realize what a sickening thing a bad, offensive breath is to others.

Charcoal is a wonderful absorber of gases and odors. It absorbs 100 times its own volume of gas.

Stuart's Charcoal Lozenges will put a stop to your bad, offensive breath, and to your belchings, whatever the cause or source, because the charcoal quickly absorbs all noxious, unnatural odors and gases.

If you suffer from indigestion and belch gas as a result, Stuart's Charcoal Lozenges will absorb all the gas and make you stop belching.

If on getting up in the morning you have such a bad, bilious breath that you can almost smell it yourself, Stuart's Charcoal Lozenges will get rid of it for you quickly.

If you have been smoking or chewing, or have been eating onions or other odorous things, Stuart's Charcoal Lozenges will make your breath pure and sweet.

Charcoal is also the best laxative known. You can take a whole boxful and no harm will result. It is a wonderfully easy regulator.

And then, too, it filters your blood—every particle of poison and impurity in your blood is destroyed, and you begin to notice the difference in your face first thing—your clear complexion.

Stuart's Charcoal Lozenges are made from pure willow charcoal, and just a little honey is put in to make them palatable, but not too sweet.

They will work wonders in your stomach, and make you feel fine and fresh. Your blood and breath will be purified. You will feel clean inside.

We want to prove all this to you, so just send for a free sample today. Then after you get it and use it, you will like them so well that you will go to your druggist and get a 25c box of these Stuart's Charcoal Lozenges.

Send us your name and address today and we will at once send you by mail a sample package free. Address F. A. Stuart & Co., 93 Stuart Bldg., Marshall, Mich.


# FOUR KNOWN DEAD.

(Continued from First Page.)

fireman had escaped with comparatively slight injuries.

Railroad men at the wreck were inclined to place the blame for the wreck upon the crew of the special train. They pointed to the fact that the Overland, which left the Los Angeles station on time at 3 o'clock, had the right of the track; that it was the duty of the conductor and engineer of the special to keep out of their way unless they had special orders to come into the Los Angeles yards before the Overland should cross the bridge.

The train dispatcher for this division of the Santa Fé is located at San Bernardino. Just what orders he may have issued to the special and to the outbound Overland was not known at the local offices of the railroad company.

If the story told to the police by one of the crew of the special is correct, the crew of the Overland is at fault in attempting to leave tower No. 1, in the yard limits, before the arrival of the special.

# CHEERING WHEN DEATH COMES.

**HORRIBLE SCENES FOLLOW THE FATAL CRASH.**

**Times Reporter on Train Describes Accident and Joyous Enthusiasm of Students Preceding It—Marching Through Aisles and Joking and Singing—Heroic Conduct of Co-Eds.**

The Santa Fé special excursion train left Claremont at 6:45 o'clock p.m., immediately after the conference field meet. The train contained, besides the baggage car, seven day coaches.

Crowded into these was a party of 700 students, from the University of Southern California, Whittier and Occidental colleges and spectators from Los Angeles. The train reached Garvanza at 8 o'clock and proceeded toward Los Angeles at about twenty miles an hour.

As the student party neared home and the lights of Los Angeles were observed, they gathered in the aisles of the coaches and cheered and sang.

From car to car they marched, shouting and singing college songs, rollicking, happy, hilarious. Suddenly above the cheering of joyous student voices came the horrible crash of a collision. Hurled into a heap, girls screamed and men groaned. The horrible sound of hissing steam added to the terror after the crash of the collision was over.

There was a mad rush for the rear. Cloaks and wraps were left behind in the eagerness to get out of the charnel house. Lights went out in the coaches and added to the fear which possessed the passengers.

Following the crash it seemed as if the engine had suddenly backed away from something in front. The baggage car crushed through the front of the chair coach and the engine, tender was hurled backward upon the baggage car. Glass flew in all directions and the horrible sound of crashing timbers continued for several seconds. Horror gripped the passengers in the front coach. Many women and girls fainted. Jammed together on the bridge, engine and baggage cars were locked fast.

From the wreckage came the pitiful groans of the dying. College men rushed forward and began at once the work of rescue.

All of the passengers who were not injured were helped from the coaches to the bridge, along which is a narrow plank path. All were obliged to walk along this dizzy path beside the coaches to safety.

That any in the chair car survive seems a miracle. There were many narrow escapes from death or injury. Several men who were riding in front seats of the chair coach left the train at way stations before the accident happened.

Pinned beneath the wreckage of the baggage coach Howard Edwards, an Occidental student, was found. He had been struck on the head and his lower limbs were crushed. He died as the rescuers were about to extricate him.

J. C. Gail, an Occidental student, was hurled from the platform of the chair car and alighted on his head on the cement column of the bridge. His skull was crushed and he died in a few moments.

Two bodies were found directly under the tender of the engine. The first proved to be that of C. G. Franklin, a U.S.C. student who had gone forward into the baggage car to get some of the athletic paraphernalia that had been placed there after the meet.

The second was that of Fred H. Hodgson, the Occidental yell leader. During the day, Hodgson had done his best to cheer his college on to victory. He had stood all afternoon before the crowded bleachers, leading the songs and yells. They found his cane with the black and gold ribbons, red with his life blood.

Identification was possible in the case of each student found. It was only necessary to expose the white face of a wreck victim and his name was spoken by a dozen lips.

Eagerness to leave the train as soon as possible caused Franklin and Hodgson to go forward to their death. They were in the baggage car with Conductor Cutting, sorting over the goods, when the crash came.

The coach following the telescoped chair car was turned into an emergency hospital. F. M. Worrell and J. C. McMillan were cared for by women passengers, who did all they could to relieve their sufferings.

Courageous co-eds waited upon the injured and laid out the dead as if they had expected to be called upon to perform such offices. The work done, several of the girls fainted and were taken from the awful scene.

Escorted by a squadron of cuirassiers, Ambassador White and the staff of the American Embassy were driven this afternoon to the Elysee palace at Paris, where the new Ambassador was warmly received by President Falleries and Foreign Minister Pichon.

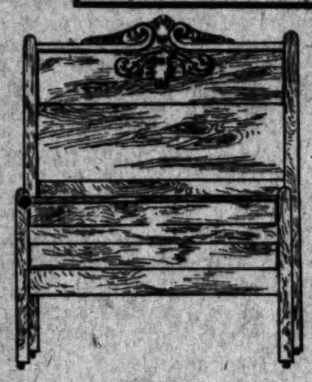
## SAYS HE SAW TWO BODIES.

At 2:30 o'clock this morning one of the members of the Santa Fé wrecking crew crawled under the telescoped baggage car of the special train and under the tender of the locomotive. He took his life in his hands in making the trip but was determined to investigate the report that there are other bodies under the wreck.

He reported finding two bodies, but stated that they were so far under the tender that he could not reach them. By the dim light of his torch he says he indistinctly saw two terribly crushed human forms.

The work of clearing away the wreck may not be completed before noon.


## Unlimited Credit for All at the Gem



## Wooden Beds 75c Down

And 10 Cents a Day

They are $9.00 beds reduced to $4.50, and offered at the above terms to close out quickly. The wood is maple, and they are all full size. These beds are left from suites. Every bed is in perfect condition. You need pay only 75c down; 10 cents a day takes care of the balance.

## Folding Beds ⅓ Less

Our entire stock goes this week on that basis. We have all the latest improved beds in the woods that are popular. The saving figures as follows:

| | | | |
|---|---|---|---|
| $22.50 Folding Beds | $15.00 | $35.00 Folding Beds | $23.35 |
| $23.50 Folding Beds | $15.65 | $37.50 Folding Beds | $25.00 |
| $25.00 Folding Beds | $16.65 | $55.00 Folding Beds | $37.00 |

### Dining Table Reductions

| | | |
|---|---|---|
| $12.50 | Dining Tables | $ 8.35 |
| $15.00 | Dining Tables | $10.00 |
| $16.50 | Dining Tables | $11.00 |
| $17.50 | Dining Tables | $11.65 |
| $18.50 | Dining Tables | $12.35 |
| $21.50 | Dining Tables | $14.35 |
| $23.50 | Dining Tables | $15.65 |
| $24.00 | Dining Tables | $16.00 |
| $25.00 | Dining Tables | $17.00 |
| $26.50 | Dining Tables | $17.65 |
| $27.50 | Dining Tables | $18.35 |

### Sale of Pro-Brussels Rugs

Good assortment of designs and colors. Prices are greatly reduced to close out these lines:

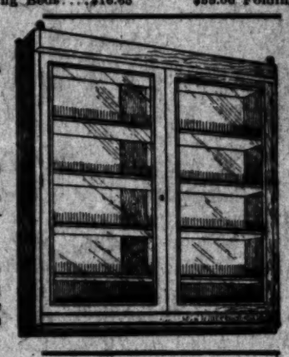
| | |
|---|---|
| $12.50 Rugs (9x12) | $8.50 |
| $11.00 Rugs (9x10½) | $8.00 |

### $2.00 Couch Covers $1.00

Full size reversible oriental stripe tapestry couch covers. It is a small lot that we picked up at a bargain price. Note that the price is cut just in half.

### 60c Window Shades 25c

Size 3x7 feet, a fine quality of oil opaque cloths and the genuine Hartshorn rollers. This is a real shade bargain. There is no limit—buy as many as you choose.



### Sale of Bookcases

ONE-THIRD REDUCTION

All sorts of bookcases—all sizes and finishes. You don't often get a chance to buy bookcases like this at such prices:

| | |
|---|---|
| $10.00 Bookcases | $ 6.65 |
| $20.00 Bookcases | $13.00 |
| $25.00 Bookcases | $17.00 |
| $27.00 Bookcases | $18.00 |
| $40.00 Bookcases | $26.65 |
| $33.50 Bookcases | $22.35 |

**$45.00 Cherry Bookcase $28.00**

It is a splendid piece of furniture, made entirely of solid cherry with the exception of the back, which is birdseye maple. The design is a strong one—not a common or ordinary. Don't miss this one.

### Iron Bed Reductions

| | | |
|---|---|---|
| $ 3.75 | Beds | $ 2.50 |
| $ 4.00 | Beds | $ 2.65 |
| $ 4.25 | Beds | $ 2.85 |
| $ 6.50 | Beds | $ 4.35 |
| $ 8.75 | Beds | $ 5.85 |
| $10.00 | Beds | $ 6.65 |
| $15.00 | Beds | $10.00 |
| $16.50 | Beds | $11.00 |
| $17.50 | Beds | $11.65 |
| $18.50 | Beds | $12.35 |
| $20.00 | Beds | $13.35 |

### Rocker Reductions

| | | |
|---|---|---|
| $2.50 | Rockers | $1.70 |
| $4.50 | Rockers | $3.00 |
| $5.00 | Rockers | $3.35 |
| $5.50 | Rockers | $3.65 |
| $6.00 | Rockers | $4.00 |
| $6.75 | Rockers | $4.25 |
| $7.00 | Rockers | $4.65 |
| $7.50 | Rockers | $5.00 |
| $8.50 | Rockers | $5.65 |

Our stock includes rockers of every wood and finish.

### Save a Third On Morris Chairs

We have a splendid stock for you to select from. Prices quoted below include reversible velour cushions. Just see how you can save:

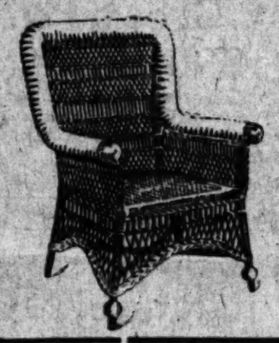
**$9 Morris Chairs $6**

(Leather Upholstered.)

| | | |
|---|---|---|
| $13.50 | Morris Chair | $ 9.00 |
| $15.00 | Morris Chair | $10.00 |
| $16.75 | Morris Chair | $11.15 |
| $20.00 | Morris Chair | $13.35 |
| $35.00 | Morris Chair | $23.35 |

(With foot rest.)





### Closing Out Rattan Furniture

Every Price Cut a Third

The lines we now carry are to be closed out. A uniform reduction of 33 1-3 per cent. is in effect. The stock includes good assortments of chairs, rockers and settees.

## Gem Furniture Co.

749-51 SOUTH BROADWAY

### Dresser Reductions

| | |
|---|---|
| $15.00 | Dressers |
| $16.50 | Dressers |
| $17.50 | Dressers |
| $21.50 | Dressers |
| $23.50 | Dressers |
| $24.00 | Dressers |
| $25.50 | Dressers |
| $30.00 | Dressers |
| $38.50 | Dressers |

We Buy, Sell & R... Invalid Chai...


# COINCIDENCE IS TRAGEDY'S CAUSE

**CLAIM HUSBAND MET WIFE'S TITLED LOVER BY CHANCE.**

**Encounter Between Man Who Returned from Far North and Count Podhorski, Despoiler of His Home, Is Said by Witnesses to Have Been Accidental.**

[BY DIRECT WIRE TO THE TIMES.]

GOLDFIELD (Nev.) March 23.—[Exclusive Dispatch.] Evidence elicited today lends substance to the theory that the meeting in Goldfield of Count Constantine Podhorski and John C. Hines, his slayer, was purely a coincidence.

The statement of Hines and his wife, borne out by friends of both Hines and the dead nobleman, tend to such a conclusion. They say the most compromising relations existed between Count Constantine and Mrs. Hines in Seattle. Hines heard this and hurriedly left Nome, Alaska, and arrived in Seattle to find that the titled despoiler of his fireside had departed some weeks previous.

Both Hines and his wife had every reason to believe that Podhorski had sailed to Japan. Hines and his wife, after a reconciliation in Seattle, journeyed to Goldfield, where many of Hines's friends are operating, the two appearing affectionate on the train.

Curley Lovell, a mutual acquaintance of both the dead man and his slayer, noticed the names of John C. and Mrs. Hines on the register of the Columbia Hotel the morning of their arrival in Goldfield. He had heard of the threat of Hines to kill the Count on sight and informed Frank Biggs, an intimate friend of the Count. That same evening Biggs warned Podhorski and urged him to flee, but, instead, the Count invited Biggs to dine with him at the Sunset Café.

In the meantime, Hines met, among other of his old friends, Cole Leatch, who invited Hines and his wife to dinner at the Sunset Café. Leatch, with Hines and his wife, drove to the café and, by mistake, entered the barroom, just off the dining-room, where Count Podhorski and Frank Biggs were dining.

Mrs. Hines saw the Count and hurriedly stepped back. The three left the house and Mrs. Hines attempted in vain to dissuade her husband and Leatch from returing by the ladies' entrance. Finally, she alone entered by that door and passed swiftly over to the Count's table to implore him to leave.

At the Count's request, Biggs withdrew to the bar, where Hines was ordering drinks. The Count made light of Mrs. Hines's fears, and taking her hand, seated her at his side. After their drinks, Hines and Leatch came in from the bar. The jealous husband caught sight of his wife with the Count, and coolly stepping up to within three feet of his quarry, shot him to death.

This same story is told by Joseph King, an old Alaska friend of the Hines, who owns the Angelus Hotel, where Mrs. Hines is now lodging.

Mrs. John C. Hines was Edith Marr, the daughter of Archie Marr, a prominent citizen of Oakland. She is a beautiful woman, 23 years of age, and is an expert stenographer.

Five years ago she and two sisters went to Nome. There she met Hines, at that time a traveling salesman for the Northern Commercial Company. They were married at Nome on August 29, 1904. Joseph and Mrs. Kinzie, at whose hotel Mrs. Hines is now stopping here, had been wedded just a few days previously on the steamer St. Paul, off the Nome coast.

John C. Hines is 30 years old. He is not related to Harry Hynds, who killed Walter Dinwoodey under similar circumstances in Salt Lake several years ago. Hines lived in Arizona and San Francisco for many years and left the latter city on the first stampede to Nome.

The Northern Commercial Company, by which he was employed, was closely allied with a Siberian company with which Count Constantin Podhorski was prominently identified. The Count bore the relation of employer to Hines. He and Mrs. Hines met only casually in Nome. If there were illicit relations between them they began in Seattle at the time Mrs. Hines was visiting there and the Count happened there on business. It INs true they were often seen together at cafés and theaters, and by the statement of Hines's attorney today, it may be inferred that Mrs. Hines virtually confessed her guilt, claiming that she had been victimized.

Hines was arraigned today and his preliminary hearing was set for the morning of March 28.

No reply has as yet come in answer to cablegrams sent to relatives of the late Count in Russia and Poland.

# O'ROURKE MATCHES HUSKY PUGILISTS.

[BY DIRECT WIRE TO THE TIMES.]

NEW YORK, March 23.—[Exclusive Dispatch.] Tom O'Rourke has at last succeeded in matching two boxers to appear in the star bout at the opening of his club, the National Sporting Club, which is to be held at Lyric Hall on Sixth avenue near Forty-second street on April 1. They are Maurice Sayers, the clever and sturdy lightweight, of Milwaukee, and Dave Depler, the New England pugilist, who will engage in an eight-round bout. These men ought to put up an interesting bout.

# SLOPE MEN TO TRY WRESTLERS.

[BY DIRECT WIRE TO THE TIMES.]

NEW YORK, March 23.—[Exclusive Dispatch.] An almost international aspect will be given the National A.A.U. wrestling championship to be held under the auspices of the Newark Turn Verein next week, by the entry of three Pacific Coast mat men. The trio, which arrived in this city last night, comprises H. W. Kerrigan, of the Multnomah A. C. of Portland, Or.; F. Vance, of the Seattle A. C., and W. Frank.

These athletes have crossed the continent in order to represent the Pacific Northwest Association of the A.A.U. in the annual wrestling matches and while none of the trio are big men, they expect to do well in the lighter classes. Kerrigan was a member of the American team sent to the Olympic games in Athens last summer.

DAKOTA IS TOTAL [illegible]

SEATTLE, March 23.—[Exclusive Dispatch.] Great Northern officials were notified today that the steamship Dakota is a total wreck. [illegible] more than 5 per cent. of the cargo was saved before the Dakota broke up and pirates stole part of the passengers' luggage before the steamers could be gotten [illegible].

A cablegram this afternoon announced the cargo saved was 11,000 sacks of flour, 427 bales of cotton and 1,000 sacks of wheat. A gale that raged last night is responsible for the break up of the Dakota and when it came this morning her captain was missen, funnel and cabins were under water.

From late reports received there is no doubt whether it would be [illegible] possible to have saved the vessel. Several salvage steamers have gone to her assistance immediately after the Dakota went onto Ozumi reef in the Devil's Sea. There are many rocks on the reef and the Dakota is one of the larger. Within two hours reports indicate, her position will become hopeless.

RAILROADS DEMORALIZED.

SAN FRANCISCO, March 23.—All railroads leading out of San Francisco were utterly demoralized today. The Santa Fé and the Southern Pacific were both out of business all day.

At 5 o'clock this morning the track had been opened to Santa Cruz. There are two landslides outs from Pinole to Martinez and the main line east was still closed to traffic.

Two overland trains were started tonight for Los Angeles via the Cañon, in the hope that the track would be repaired before the arrival of the trains.

Two trains were sent to Santa Cruz and the East. The line between there and Lathrop is open and direct communication with the city. The break in the Oakland tunnel has been repaired and Superintendent W. R. Fallon has been at the Santa Monica cut superintending the work, reporting that it will soon be ready for traffic.

ROUT BONILLA'S ARMY.

MANAGUA (Nicaragua) March 23.—Advices received here from Honduras today say that the army of President Bonilla, of Honduras, has been attacked and defeated near the frontier by the Honduran revolutionists. The Nicaraguan army, after ten hours of fighting, Bonilla's troops are said to have left behind them their entire supply of artillery, rifles and ammunition.

Among the prisoners captured by the Honduran-Nicaraguan forces is Manuel Otero Barahona, who was Honduran Minister of War. He is reported to be badly wounded. Gen. Chamorro, the American soldier of fortune, of Knoxville, Tenn., and other leaders of the Honduran forces.

Many were wounded on both sides, but the details of the engagement are not available owing to the fact that direct telegraph communication with President Zelaya is not possible, all messages concerning the operations of the army coming from Managua.

James Parker, the [illegible] who attempted to save the life of Count Podhorski by striking the latter's slayer, John C. Hines, with a chair, is a brother of Ex-President [illegible] of Santa Fé, N. M. [illegible] N. J., a raving maniac. He was taken in charge by the police and will be [illegible] lum.



# SCIENTISTS ARE BEATEN BY BOY.

FRANCISCO LAD INVENTS WIRELESS TELEPHONE.

**Principle Previously Discovered in Europe, but of This Sixteen-Year-Old Francis McCarthy Was Ignorant—Killed Soon After Earthquake and Fire—Description of Apparatus.**

It is an interesting fact that the wireless telephone which is now interesting scientists all over the world, was invented in America by a 16-year-old lad in San Francisco, Francis McCarthy. The boy had little education and less means, but he succeeded where what the expert electricians of the United States had failed to do.

The wireless telephone was first invented in Europe, by whom is a matter of doubt. It is not yet a commercial success, but it doubtless soon will be. A Danish and a German scientist are experimenting and have succeeded in holding conversations between 'phones located several miles apart.

It is very unfortunate that young McCarthy was killed one month after the San Francisco fire, for the benefit of his discovery was not great; however, for Charles V. Logan, a friend of McCarthy, possessed enough knowledge of the invention [illegible] telephoning is possible through a peculiar construction of the induction coil and of the transmitter. In the telegraph, the circuit does not have to be broken to produce the signals, there is a continuous current [illegible] of intermittent discharges, and the [illegible] is controlled by the peculiar [illegible] of the mouthpiece. A coherer [illegible] with the receiver is the first [illegible] through which the message is [illegible].

In the vibrations produced [illegible] other waves, any distance [illegible] traversed (the distance depending on the diameter of the induction coil, just as in the telegraph) any number of walls can be penetrated. Moreover, no atmospheric [illegible] can interfere with its operation.

When a message is to be transmitted [illegible] instruments are put in tune [illegible] each other; that is, they are [illegible] to respond to the same number [illegible] vibrations. When this is accomplished, a buzzer, or bell rings and the station can be carried on. An [illegible] is put up in some part of the [illegible] to direct the other waves down [illegible] the receiver.

[illegible] present, although messages can [illegible] pass, the whole invention must [illegible] some perfecting touches before it can become of commercial use. [illegible] invention, when perfected, will [illegible] of incalculable value in logging [illegible] and mining towns where the [illegible] of the population does not [illegible] wire service.

[illegible] the experiments that took place [illegible] Francisco during the autumn of [illegible] was proven that all considerable [illegible] distance can be done away [illegible].

[illegible] experiments with the apparatus invented by McCarthy are now carried [illegible] the Coulter Building on Broadway.

DISTRICT CONVENTION.

[illegible]unkards Gathering at Laton Will Elect Delegates to National Convention Here in May.

[illegible] For two days past, local Dunkards have been taking trains to Laton, Fresno county, where their district convention will open on Monday. More than usual interest centers in the meeting this year, on account of the gathering of the Dunkards of the nation in California on May 16. A number of officials [illegible] delegates will be chosen by the district convention to represent them [illegible] the greater one in May, and the [illegible] men in general are wrought up to a high pitch over it, as this is the first time the national meeting has been held west of the Mississippi River.

[illegible] Only a number of Eastern Dunkards are in Southern California, to remain until after the convention, and [illegible] if not all of these will be in attendance at the district convention, [illegible] much interest to its deliberations.

SLUGGED BY HIGHWAYMAN.

[illegible] P. Tanning was attacked by two highwaymen at San Pedro and Marchessault streets at 1:30 o'clock this morning, knocked down, terribly beaten and robbed of his watch. A policeman [illegible] only a block away and hearing [illegible]'s cries, ran to his assistance. [illegible] saw the officer approaching, and fled, making their escape without [illegible] the slightest clew to their identity. Tanning was taken to the [illegible] Hospital where his injuries were dressed.

COMPETITIVE DRILL.

The Los Angeles county Knights of [illegible] Association will hold its first competitive team-drill at Pasadena on the evening of [illegible]. Los Angeles lodge has chartered a palace car for the trip, [illegible] Electric building at 7:05 Tuesday evening, as the car will leave [illegible] at that time.

# REAL ESTATE RECORD.

RECENT TRANSFERS.

[illegible] Pintel to D H Goldan, part lot [illegible] R H W, $10.

[illegible] Weir to J W Hanrihan, lot 4, Block [illegible] Los Angeles, $10.

[illegible] Mollasan C Norcross, lots 3 and 4, Block [illegible] Lemsbury, $10.

[illegible] Maximas Company to J W Howe, lots 1 and 2, block C, Cable Road [illegible].

[illegible] Howe to E B Johnson, part lot 5, Block [illegible], $100.

[illegible] Howe to William Richert, lot 17, Block [illegible] of Monrovia, $10.

[illegible] Mary Haley, lot 16, block [illegible] subdivision of part of Celis Vineyard [illegible].

[illegible] Water Company to C S Huff, lots [illegible] block 1; lots 9 and 10, block 1; lots [illegible] block 4, Jefferson Street Park tract, [illegible].

[illegible] W A Huff, lots 6, 7 and 9, block [illegible] Jefferson Street Park tract, $10.

[illegible] to Annie Harding, lot 1, block 5, same tract, $10.

[illegible] Cooper's Boulevard tract, $10.

[illegible] Investment Company to Carrie [illegible] lot 27, Orange Villa Extension [illegible].

[illegible] Curtis to Flora B Pike, lot 28, [illegible] tract, $10.

[illegible] Investment Company to Cora W [illegible] Orange Villa Extension tract, $10.

[illegible] Bernann Davis Finsel, lot 35, [illegible] tract, $10.

[illegible] to Mary H Regar, lot 8, of [illegible].

[illegible] Mary H Regar, lot 2, Hayes [illegible].

[illegible] W N C Prants, part section [illegible], $10.

[illegible] Cyrus Osborne, lots 15 and 16, [illegible].

[illegible] E Richards, lot 7, block F, [illegible] sub of M Golf tract, Alhambra [illegible].

[illegible] Wilson to B W Marsh, lot 12 of [illegible] Villa lots in part of [illegible].

[illegible] to John Metcalf, part lot 21 [illegible] tract in Rancho Los Cerritos [illegible] Washington tract, $10.

[illegible] C Probst, lot 2 of Bishop [illegible].

[illegible] A Willard, lot 19 of block [illegible] Hill tract, $10.

[illegible] F Bettis, part lot 1, [illegible] $10.

[illegible] Hatch, lots 1 to 13 inclusive, block 1; lots [illegible] Macdonnell tract, $10.

[illegible] Higley, lots 8 and 38, [illegible], $10.

DISTRICT CONVENTION.

[illegible]unkards Gathering at Laton Will Elect Delegates to National Convention Here in May.

[illegible] For two days past, local Dunkards have been taking trains to Laton, Fresno county, where their district convention will open on Monday. More than usual interest centers in the meeting this year, on account of the gathering of the Dunkards of the nation in California on May 16. A number of officials [illegible] delegates will be chosen by the district convention to represent them [illegible] the greater one in May, and the [illegible] men in general are wrought up to a high pitch over it, as this is the first time the national meeting has been held west of the Mississippi River.

[illegible] Only a number of Eastern Dunkards are in Southern California, to remain until after the convention, and [illegible] if not all of these will be in attendance at the district convention, [illegible] much interest to its deliberations.

SLUGGED BY HIGHWAYMAN.

[illegible] P. Tanning was attacked by two highwaymen at San Pedro and Marchessault streets at 1:30 o'clock this morning, knocked down, terribly beaten and robbed of his watch. A policeman [illegible] only a block away and hearing [illegible]'s cries, ran to his assistance. [illegible] saw the officer approaching, and fled, making their escape without [illegible] the slightest clew to their identity. Tanning was taken to the [illegible] Hospital where his injuries were dressed.

COMPETITIVE DRILL.

The Los Angeles county Knights of [illegible] Association will hold its first competitive team-drill at Pasadena on the evening of [illegible]. Los Angeles lodge has chartered a palace car for the trip, [illegible] Electric building at 7:05 Tuesday evening, as the car will leave [illegible] at that time.


## Pimp... In F...

The New Calci... Does Wond... Of S...

Trial Package

You don't w... a day to get r... other skin er... get rid of these... you may want... wouldn't like t...

You can get r... by taking Stuart...

These wonder... cured bad boils... some of the w... case in a week.

They contain... dient, the most... effective blood... cium sul

## ENTISTS ARE BEATEN BY BOY.

FRANCISCO LAD INVENTS WIRELESS TELEPHONE.

...ade Previously Discovered in ...ope, but of This Sixteen-Year-... Francis McCarthy Was Ignor-...ified Both After Earthquake ...Description of Apparatus.

...s an interesting fact that the ...ireless telephone which is now in-...ced in America by a 16-year-... in San Francisco, Francis Mc-... The boy had little educa-...ut few means, but he succeeded ...ere the expert electricians ...ited States had failed to ...

...ireless telephone was first in-... in Europe, by whom is a mat-... doubt. It is not yet a com-...ercial success, but it doubtless soon ...ill. A Danish and a German elec-...ave been experimenting and have ...ucceeded in holding conversations ...ver limited several miles ...

...t is very unfortunate that young ...arthy was killed one month after ...San Francisco fire. ...The benefit of his discovery was not ...o the world, for Charles Y. Log-..., a friend of McCarthy, possessed ...ll the knowledge of the inven-...

...In wireless telephoning it is possible ...ake use of a peculiar construction of the ...ceiver, as well as of the transmitter. ...In the telegraph, the circuit does ...have to be broken to produce the ...ses, for there is a continuous current, ...ich is only intermittent discharges, and ...ese are controlled by the peculiar ...rm of the mouthpiece. A coherer ...ithin the receiver is the first ...rticle through which the message is ...

...The vibrations produced ...ound waves, any distance ...ay be covered (the distance de-...ends on the diameter of the in-...rument, just as in the telegraph) ...and any number of walls can be pen-...trated. Moreover, no atmospheric ...ondition interferes with its oper-...ation.

...The message is to be transmitted ...when instruments are put in tune ...with each other; that is, they are ...required to the same number ...of vibrations. When this is accom-...plished, or bell rings and ...messages can be carried on. An ...instrument set up in some part of the ...city will call the other waves down ...to it.

...It is stated, although messages can ...be sent, the whole invention must ...undergo some perfecting touches be-...fore it can become of commercial use. ...The system, when perfected, will ...have considerable value in logging ...camps and mining towns where the ...population of the population does not ...warrant the service. ...Experiments that took place ...in Mexico during the autumn of ...1906 proven that all considera-...ble distance can be done away ...with. With the apparatus in-...ventor Darby are now carried ...in the Baker Building on Broad-...

## DISTRICT CONVENTION.

...Epworth League at Laton Will ...Be the National Con-...vention in May.

...FRESNO, March 23.—Fresno ...is TOTAL LOSS ...at Northern ...today that the ...a total wreck. ...cent. of the ...the Dakota was ...tes stole practically ...luggage before ...be gotten ashore ...this afternoon ...d was 11,342 ...of cotton and ...ale that raged ...sfhie for the ...ota and when ...orning her main ...and cabins were ...

...Reports company ...it would have ...saved the ...rs been gotten ...fter she struck ...Osami reef in ...There are two ...the Dakota that ...this two minutes ...her position is ...

## G DEMORALIZES

...SCO, March ...t out of San ...moralized early ...and the Southern ...out of business ...

...this evening ...opened to the ...e landslides and ...le to Sacramento ...coast was ...

...trains were ...Angeles via ...hope that the ...ed before the ...

...re sent to Bishop ...The line through ...open and that ...ration with the ...in the San ...repaired, and ...W. S. Palmer, ...anta Margarita ...the work, re-...ready for traffic.

## ONILLA'S ARMY.

...Nicaragua) March ...d here from the ...the army of Presi-...dura, has been ...ated near Managua ...revolutionists and ...y, after ten hours ...their camp equip-...and ammunition. ...ioneers captured by ...aguan forces on ...

...Mrs. Haley, lot 16, block ...part of Celis Vineyard ...

...Company to C S Huff, lots ...1 and 16, block 1; lots ...Sonora street Park tract, ...

...S Huff, lots 6, 7 and 8, block ...same tract, $50. ...Same to Addie Harding, lot 1, ...Boulevard tract, $10. ...Company to Carrie ...Estate Villa Extension ...

...Owens to Flora B Pike, lot 22, ...

...Company to Cora W ...Extension tract, $10. ...Hannah Flansel, lot 35, ...

...Mary H Regar, lot 6, of ...

...Mary H Regar, lot 2, Hayes ...

...H C Francis, part sec-...

...Osborne, lots 15 and 16, ...

...Richards, lot 7, block F, ...Sub of M Gott tract, Altham-...

...S W March, lot 12 of ...lots 29 and 30 Amer Col ...

...Sub Montana, part lot 21 ...Rancho La Ballona tract, ...

...the fatal shot at ...fall at Atlanta ...maniac Furnace ...by the police ...committed to an ...

## REAL ESTATE RECORD.

### CURRENT TRANSFERS.

...Wm D H Golden, part ...E ½ S W ¼ ...

...Hamilton, lot 4, ...

...Company to J W ...

...Norcross, lots 3 ...

...Company to J W ...

...lot 1, block C, Cable Road ...

...B Johnson, part lot 3, ...

...William Richert, lot 17, ...

...Mary Haley, lot 16, block ...part of Celis Vineyard ...

...Company to C S Huff, lots ...1 and 16, block 1; lots ...Sonora street Park tract, ...

...S Huff, lots 6, 7 and 8, block ...same tract, $50. ...Same to Addie Harding, lot 1, ...Boulevard tract, $10. ...Company to Carrie ...Estate Villa Extension ...

...Owens to Flora B Pike, lot 22, ...

...Company to Cora W ...Extension tract, $10. ...Hannah Flansel, lot 35, ...

...Mary H Regar, lot 6, of ...

...Mary H Regar, lot 2, Hayes ...

...H C Francis, part sec-...

...Osborne, lots 15 and 16, ...

...Richards, lot 7, block F, ...Sub of M Gott tract, Altham-...

...S W March, lot 12 of ...lots 29 and 30 Amer Col ...

...Sub Montana, part lot 21 ...Rancho La Ballona tract, ...

...the fatal shot at ...fall at Atlanta ...maniac Furnace ...by the police ...committed to an ...

## HIGHWAYMAN.

...ng was attacked by two ...at San Pedro and Mar-...1:30 o'clock this morn-...down, terribly beaten ...of his watch. A policeman ...block away and hearing ...ran to his assistance, ...saw the officer approach-...ing their escape with-...the slightest clew to their ...ing was taken to the ...hospital where his injuries ...

## PETITIVE DRILL.

...Angeles county Knights of ...sociation will hold its first ...team-drill at Pasadena on ...ening. Los Angeles lodge ...ed a parlor car for the trip, ...all Knights to be at the ...ce building at 7:05 Tues-...as the car will leave ...at that time.


# Pimples Off In Five Days

**The New Calcium Sulphide Treatmnet Does Wonders to Every Kind Of Skin Eruption**

**Trial Package Sent Free to Prove It**

You don't want to wait forever and a day to get rid of your pimples or other skin eruptions. You want to get rid of them right now. Next week you may want to go somewhere you wouldn't like to take pimples along.

You can get rid of them just in time by taking Stuart's Calcium Wafers.

These wonderful little workers have cured bad boils in three days, and some of the worst cases of skin disease in a week.

They contain as their main ingredient, the most thorough, quick and effective blood cleanser known, calcium sulphide.

Remember this, too, that most pimple treatments fook with poison. And they are miserably slow besides.

Stuart's Calcium Wafers have not a particle of poison in them. They are free from mercury, biting drugs or venomous opiates. This is absolutely guaranteed. They cannot do any harm, but they always do good—good that you can see in the mirror before your own eyes a few days after.

Don't be any longer humiliated by having a splotchy face. Don't have strangers stare at you, or allow your friends to be ashamed of you because of your face.

Your blood makes you what you are. The men and women who forge ahead are those with pure blood and pure faces.

Stuart's Calcium Wafers will make you happy because your face will be a welcome sight not only to yourself when you look into the glass, but to everybody else who knows you and talks with you.

We want to prove to you that Stuart's Calcium Wafers are beyond doubt the best and quickest blood and skin purifier in the world—so we will send you a free sample as soon as we get your name and address. Send for it today, and then when you have tried the sample you will not rest contented until you have bought a 50c box at your druggist's.

Send us your name and address today and we will at once send you by mail a sample package free. Address F. A. Stuart Co., 95 Stuart Bldg., Marshall, Mich.



# $15

330 South Spring St.

Why wear ready made clothes when you can get tailor-made suits at less cost?

**We Make the Best $15 Suit in Los Angeles**

Comparison will prove that we make the best $15 suits in Los Angeles. They are made to your measure—not ready-made. We cater to men who want stylish, high-grade clothes at economy prices.

Go anywhere else and you will be asked $25 to $30 for the same sort of suits we make for $15. We give you 1500 patterns of stylish woolens to choose from, including every imaginable shade as well as the staple blues and blacks.

Order your Easter suit tomorrow and we will have it ready before next Sunday.

BEWARE OF IMITATORS WHO ATTEMPT TO COPY SCOTCH METHODS. Be sure and get the right place, 330 South Spring. J. Smith, proprietor.

330 South Spring St.

Scotch Tailors
330 S. Spring St.
J. SMITH - - - Proprietor.



# DIXIE BEATEN BISCUIT



*Your Grocer Has Them*

Dixie Hand Beaten Biscuit are an immediately available addition for informal home refreshments. Just the thing to serve when friends drop in to spend the evening. Serve either hot or cold—an ideal addition to the "rarebit." Order them from your grocer tomorrow.

**Corn-Ote Cookies**

These crisp, appetizing Cookies should find a place in every family larder. A delicately flavored, toothsome cookie.—Ask Your Grocer for Corn-Ote-Cookies.

*Dixie Biscuit Co.*
*709 S. Los Angeles St.*
Home Phone F-1512

*Phone Us If Your Grocer Doesn't Keep Them*



# FOR SALE

One of the most magnificent residences in St. James Park. Has every modern convenience and up to date in every particular. Seven bedrooms, servants' quarters separate. Large grounds, highly improved with trees, shrubs and flowers. This beautiful home

**Must Be Sold**

at an early date as the owner will return East for indefinite stay.

***W. I. Hollingsworth & Co.***
SOLE AGENTS
314-16 Wilcox Building



# *Easter--Marks the Opening of the Spring Suit Season*

Your friends have been getting ready for next Sunday--and if you have been putting it off--take my advice and buy Monday or Tuesday.

When the Easter rush is on you will encounter many difficulties in securing the best selections.

I Have Just Purchased
***One Million Ties***
From a manufacturer. Every one of them is an excellent 50c and 75c value. I have marked them for Monday and Tuesday
**25c**

Better ready-to-wear clothes cannot be made than these I am selling. As good cannot be secured except from the exclusive tailor and his prices are usually double. I give you the same fabrics every bit as good style and my prices start at $10.00 and range to $25.00.



Herington
445 South Spring Street.



Largest and Best Equipped Dental Offices On the Pacific Coast

Our Prices
Gold Bridge Work $5
Gold Crown $5
Gold Fillings $1 and Up
Silver Filling 50c and Up
Cement Fillings 25c and Up

YALE

Home Phone 3544

# DENTISTS

444 S. BROADWAY, Parmelee-Dohrmann Bldg.

Have your work done by a concern which employs only the very best operators. Men of proven skill and much experience.

BEST SET OF TEETH No Fit, No Pay $6.00

$150 For Any Tooth We Cannot Fill or Extract Without Pain

HERE the equipment is as fine and complete as money can buy.
HERE every modern method and instrument is used to make your work painless and first class.
HERE every instrument is cared for by a lady attendant and sterilized thoroughly after each operation, freeing you from the danger of infection of consumptive persons, from blood poison, etc.
We have a very large place and can give you better prices and better work than you can get at most places. ALL WE ASK IS FOR YOU TO LOOK AROUND AND THEN SEE US.
WE WANT TO DOUBLE OUR BUSINESS WITHIN THE NEXT YEAR, and we want to send away pleased every man, woman or child treated by us as a living advertisement for the Yale Dentists.
A WRITTEN GUARANTEE ON ALL WORK FOR TEN YEARS. We gladly refer you to Parmelee-Dohrmann Company or the American National Bank as to whether our guarantee is good.
OPEN EVENINGS TILL 8:30; SUNDAYS, 9 to 12.



# GLENDALE—Queen of the Valley

**The Ideal Suburban Home Site**
GLENDALE is progressing.
GLENDALE is the home spot.
GLENDALE has the climate.
GLENDALE stands for all that is beautiful and homelike.

**Oliver's West Glendale Tract**
Has all the advantages of the city, without the expense of city taxes. Fine mountain water, delightful climate, beautiful scenery and fine location.

**Large Villa Lots---$300 and up---Easy Terms**
Only Two Blocks from Car Line

Best located property in the valley. Large lots at prices which enable everyone to buy. Large enough to grow everything for the family.

**REMEMBER**
These are one-half and one-acre lots at about what others charge for ordinary 50-foot lots.

A SPECIAL DISCOUNT of 10 per cent. will be allowed from regular prices on all purchases made up to and including April 15, which is our regular Opening Day. After that date no discount will be allowed.

For Particulars and Free Tickets, Call on

Sternberg Bros. and Howe
101 West Sixth St.,
LOS ANGELES, CAL.
Home A2820.

Tract Office
Cor. Burchett and Brand Blvd.,
GLENDALE.
Home 721.

Homeland Colony Company
121 Merchants' Trust Bldg., 207 S. Broadway, Los Angeles.
Home A9284, Main 534.



*It's All Right Again*

# Jim's Chowder House

*108-112 West Second Street*

Fish, Oysters, Clams, Lobsters, Crabs, Cockles—Cooked in Your Own Style

::: ALSO WINES AND CIGARS :::

ALWAYS OPEN



## Chino Ranch

ENGLISH WALNUT AND ALFALFA LAND. The first five homeseekers buying 20 acres or more at our regular price, $150 per acre, will have their railroad fare from the East refunded by us.
MORRIS M. WILSON & CO.,
636 Pacific Electric Building. Phone Private or Main 2302.

## Do it Now

Don't wait. Buy a lot in Houston's West Glendale Tract. Call at office. Get free tickets and go out today.
C. W. HOUSTON & CO., owners, Agents. 715 Union Trust Bldg.

## Manchester Heights

A High Grade Subdivision
Prices $250 to $950

Gridley-Hamilton-Oswald Co.


in lots 1, 2, 3, 4, 5, 11, 12, 14, 26, 27, 28, 29, 30, 31, 32 and, 36 Home tract, $250.

Myra A Gilman to S G Smith, lot 28 of F C Platt Inv Co tract, $50.

L A Securities Co to Helen Chaffee, lot 28, block 77, of Redondo Villa tract, $20.

United Realty Co to H R Olmsted, lots 629 and 670, Porthmann tract, $180.

E C Norton to Mabel C West, lot 46, Ravenswick tract addition to Claremont, $10.

Merritt B Campbell to Kate F Powell, lot 19, block 19, Claremont, $10.

Clara L Maloney to W F Newhard, lot 42, Harry L Bennett's Figueroa Place, $10.

W F Newhard to Clara L Maloney, lot 54, Hollenbeck Park Heights, $10.

Redondo Imp Co to Mary W Elliott, lot 31, block 121, Redondo Beach, $10.

J M Moore to F J Ganahl, lot 2 of Baroness Florinda tract, $10.

E A Forrester & Sons to R N Daugherty, lot 8, block G, Forrester & Baldwin's Ascot-avenue tract, $10.

F N Myers to G W Perkins, portion of block C, Pac View tract, $1.

C H Reasler to W G McCarty, lot 58, Bowen & Chamberlain's Main and Figueroa-street tract No 2, $10.

Ida M Polkinghorn, admrx, to William H Kelm, lots 3 and 4, block 2, Adams-street Arlington Heights tract, $200.

A M Russell to F B Foss, undivided one-half interest in lot 26, Hollywood Vista tract, $10.

W M Presse to J A Poteet, lots 6, 7, 10 and 11, New Alta Vista Place No 1, $10.

T G & T Co to John Gorman, lots 20 and 21, block 4, Panorama tract, $55.

Same to L C Cook, lots 22 and 24, block 4, same tract, $10.

L C Cook to John Gorman, lots 22 and 24, of block 4, Panorama tract, $10.

M H Lanterman's subdivision of S portion of lot 13, Ro La Canada, $16,100.

C H Rohde to G H Freeman, lot 9, Wiesendanger City tract, $10.

A J Clark to L L Barry, lot 14, block 2, Urmston tract, $30.

J E Mensie to J Carlisle, lot 19, block E, Adams-street tract, $10.

Santa Catalina Island Co to Theodore Grumbach, lot 28, East Avalon Terrace, $10.

R D Davis to Mrs Jennie Pierce, lots 25 and 26, Loretta tract, $10.

Niles Pease Inv Co to W L Donohugh, part lot C, Heinzman tract, $10.

W L Donohugh to T I & T Co, part lot C of Heinzman property, $10.

U T & R Co to A P Maginnis, lot 1, block F of Hays tract $10.

A P Maginnis to Mrs E C Martin, lot 1 of block F, Hays tract, $10.

William Guenthen to Alive H Phillips, lot 75, Clark & Bryans Figueroa st tract, $10.

Prudential Inv Co to Lucy C Hulskamp, lot 68, Fulmer tract, $10.

Ella H Myers to Sarah S Rosecrants, part lots 193, 196, Grider & Dows Adams st tract, $10.

Nancy M Persons to Mrs Nellie Thompson, lot 5, block 13, City of Huntington Park, $10.

George Huntington to U SHouse, block 377

George Huntington to U S House, block 377 and 391, Maclay Ro Ex Mission de San Fernando, $9450.

G D Watson to F H Bradford, lot 7 of McCartneys Main st tract, $20.

Peter Celeno to Sam Weisberger, lot 2, block 2 of South Woodlawn, $10.

Sam Weisberger to Peter Celeno, lot com at SE cor of lot 107, Hafen tract th W alg S line of sd lot 34.70 ft th N etc, $10.

J L Simmons to Constance E Chipron, portions of Sec 5, 1 N, 12 W, $10.

L A Land Co to C N Hull, lot 9, resub of Kellar tract, $10.

Alexander Ingram to E E Gillen, lots 9 and 10, A H Summers sub of block 106, Pomona, $10.

Mrs Alice Mayer Olds (nee Alice Mayer) to Robert Miller, lot 72, Strong & Dickinsons Woodlawn tract, $10.

Marta Campbell to E J Daly, lot 50, Clark & Bryans Figueroa st tract, $10.

J C Rust to G H Post—Part lot 5 S D Bryants sub of part of lot 3 blk D San Pasqual trt, $10.

G H Post to J C Rust—Lot 3 Goodwins sub of portion of lot 12 blk B lands of Lake Vin L & W Anna, $10.

N J Malone to C C Wagner—Lot 62 Westgate Acres, $10.

W G Allingham to E E Beresford—Lot 4 Earlham st trt, $10.

L A Whipp to E P Biggins—Blk 76 lands of San Gabriel Imp Co, $1250.

F C Kingsbury to F F Golding—Lot 1 Robert Marsh & Cos Florence Hgts trt, $2075.

C W Johnson to L Peterelt—Lot 37 of Pioneer Inv & T Cos Euclid Terrace trt, $10.

James Payne to Martha C Lebus, lot 3 block B of Andrews sub of W ½ of lot 1, Sierra Madre tract, $10.

Same to Prentice Lebus, lot 4, block B, same tract, $10.

W S Andrews to Martha C Lebus, lot 2, block B, same tract, $10.

Same to Prentice Lebus, lots 4 5 6 7, block B, same tract, $1.

Laura E Carter to F R Rogers, lot 57, J Marion Brooks sub of Philbin tract, $10.

F R Rogers to Mrs Laura E Carter, lots 13 and 19, block N, Grider and Hamiltons sub of Vernon Park, $10.

Jubenico Valenzuela vs City of L A, decree quieting title in plf to lots 32 and 33, Leonis tract.

Miss Amelia R Griffith to Mrs Rosie C Levy lot 6, block 3, Williamson tract, $10.

Mary T Berry to D M Berry, lots 15 16 17, block 3, Darr and Niles sub of Vernondale, $10.

C B Smith to Christina M Smith, lots 26 and 27, South Park View tract, $10.

Howard Park Co to Katherine Day, lot 28, block 6, Athens, $10.

Conservative Realty Co to Marks Moses, lot 17, block H, of Burkhard Home tract, $10.

J F Moulton to N J Brybaker, lot 10, block LL, of Glendora tract, $10.

J C Steele to G W Haffner, lot D of block 194, Santa Monica, $10.

C E Cole to B F Chambers, lot 20 of block A, Lowell tract, $10.

Stearns-Counts Inv Co to H B Johnson, lot 66, resub of Amer Hts tract, $10.

Santa Catalina Island Co to Charles Cawley, lot 12, block 13, of Avalon Santa Catalina Island, $10.

E J Gallehue to Hattie M Bower, lot 5, block D, Pecks add to Palos Verdes tract, $10.

San Pedro Land Co to Hattie M Bower, lot 4, block D, of sub of Pecks add to Palos Verdes tract, $10.

S W Rose to C W Putnam, lots 1 2 and 3, Larrabee tract, $10.

A S Simpson to Rolland Tincher, lot 47, Hannah White to Alphonse Fonnett, lot 15, John Sullivan tract, $100.

Mrs Stella H Walters to L A City Realty Co, lot 25, Neuman tract, $10.

T E Fentress to E H Smith, lot 6, block L, Pellissier tract, $10.

William Myers to J W Ryan, lot 79, South Park Avenue Home tract No 2, $10.

Rachel Martin to R M Allen, lot 12, block E, of Glassells subdivision of lots 3, etc, block 39, Hancocks Survey, $10.

Jane E Spangler to Sherman Heights Land Co, part of section 7, 1 south, 14 west, $10.

J E Young to J L Brown, lot 35, Alta Vista tract, being Wood & Banbury's subdivision, $10.

Mrs Minnie M Beardsley to T S Wadsworth, lot 11, block 25, Electric Railway Homestead Association tract, $10.

A Blakeslee to M E Carroll., lot 50, block B, Riggins Bros subdivision of part of Grogan tract, $10.

M E Carroll to A L Manning, same as above, $10.

R I Martin to P G Aguayo, lot 496, San Dimas, $350.

C L Cory to H E Yockey, lot 8, block 6, of Alvarado Heights, $5500.

W I Hollingsworth to Mary Vervenne, lot 84, Stege Home tract, $10.

Jennie H Culver to Ella K Brainard, lot 9, of Manitou High Level Subdivision tract, $10.

Citizens Realty Co to R H Burnham, part lot 1, block K, of San Pasqual tract, $10.

H Kaufman to T H Houston, lots 6 and 7, block 22, Park tract, $10.

T H Houston to H Kaufman, lots 15 and 16, block Q, of Dayton Heights tract, $10.

Union Trust and Realty Co to H N Leach, lot 23, block C, Strong & Dickinson's South Hollywood tract No 1, $10.

Title Insurance and Trust Co to John Widmey, lot 48, Judson tract; also land immediately in rear of said lot, $10.

Robert Marsh to Adolf Schleicher, lot 60, Cottage Home Tract, $10.

A Larson to Mrs C J C Everett, lots 8 and 9, blk G, Edgewood Park, $10.

Maud L Austin to F W Flint, lot 22, blk A, 104th-street Tract, $10.

Chas Nicolai to Harbor City Sav Bank, lots 1 to 24, inc, Welhelmina Tract, in San Pedro, $10.

Elizabeth A Howland to R O Whitney, lot 12, block 4, Sea Girt Tract, $650.

T I & T Co to Mrs Rate L O'Shea, lot 25, blk A, S McCray's Grange Place, $10.

J B Rapp to H E Brett, lot 7 and part lot 20, resub of blk 1, Hollywood Tropical

F T Kuranaga to G R Gay, portion of lot 31, block F, lands of Mutual Orchard Co, $10.

G M Vail to I D Knapp, lot 16, blk A, West Park Tract, $10.

Michael Dyer to A W Shumway, Jr, lot 51, resub of lots 1 to 7, inc, 19½, 20½, 21½, 49½, 54½, 49½, 13, 13, 14, blk 7, Foothill Tract, E L A, $10.

T I & T Co to Charles W Houston, lot 72, Houston's West Glendale Tract, $10.

M L Wicks to William Bate, lots 5, 6 and 51, Pasadena Park Tract No 2, $10.

Bank of San Pedro to A J M Adams, lot 12, blk 6, North Manhattan Beach, $10.

Mrs F W Stein to Jennie M Reeves, lot 10, blk 6, Manhattan Beach, $10.

J P Jones to Emily M Hamilton, lots M and N, blk 161, Santa Monica, $10.

Santa Monica L & W Co to Lotta Shipley, lots 19 and 20, block 29 of Westgate, $10.

J C Stege to W C Bryant, lot 58, Stege Home Tract, $10.

Mary E Charles to Maggie Edwards, lot 28, block R, McKoon Tract, $10.

J A McCoy to R C Dresslar, und int in part lot 34, 35, Wiesendanger Tract, $10.

F H Dice to Mrs Henrietta Martin, lot 14, blk B, East Ocean Park Villa Tract, $10.

Merchants Tr Co to Phoebe Cochran—Lot 25 blk 6 McCarthy Cos Florence ave Hgts trt, $10.

C F Parker to L M Butler—Lots 7 and 8 blk A add No 1 to Covina, $10.

United Realty Co to J Calligan—Lots 71 72 and 73 Forthmann trt, $10.

W W Smith to I W Baughman—Lot 6 Hicklins sub of S½ of Hicklin trt, $10.

N H Nielsen to A W Smith—Lot 21, Sunnyside trt No 3, $10.

A W Shumway to Santa Catalina Island Co —Lot 13 blk 15 Avalon, $5.

W P Stone to C Wise—Lot 30 Hopper & Sons Western ave trt, $10.

S Strohm to G Crane—Lots 4 and 6 blk 3 Boulevard trt, $10.

J McCorkindale to E H Garratt—Lots G and H blk 117 of Santa Monica, $10.

W G Lehman to J E Dublin—Lot 52 of Kendalls Berry Land trt, $10.

Mrs A Allen to B J Lloyd—Lot 15 blk J of W L A, $10.

Alamitos Land Co to N H Varney—Lot 7 blk 46 resub of a part of Alamitos Beach townsite, $10.

D R Bolins to J W Winn — Part of lot 3 B A Bridge trt, $10.

Orlando Moor to W Easterbrook—Lots 41 and 132 Lincoln ave and Fair Oaks ave trt

# Los Angeles County—Its Cities and Towns.

NEWS REPORTS FROM CORRESPONDENTS OF THE TIMES.

## WOULD SAVE BY OWNERSHIP.

### SO SAYS CANDIDATE EARLEY IN PASADENA.

**Declares That the City Can Get Money Cheaper Than Any of the Water Companies Can Do Business. Drives Arguments Home in Favor of Municipal Water Plant.**

Office of The Times, No. 24 S. Raymond Ave.

PASADENA, March 24.—The Earley rally at Woodmen Hall was well attended last night and the discussion of campaign issues was listened to with great interest by the citizens present. The speakers confined themselves to the issues at stake and refrained from throwing any mud at the opposition, but the state of affairs, now existing, was carefully gone over and the principles of the Citizens' party explained in every detail.

J. Howard Patton presided ably at the meeting and introduced the different speakers.

Seward A. Simons spoke at length on the subject of taxation. Mr. Simons is an acknowledged authority in this matter and his remarks were received with interest. He had some valuable information to give concerning the questions under consideration.

Mr. Earley spoke at length upon the issues of the campaign, particular attention being given to the water situation. Water has been the slogan of the Citizens' party and no opportunity to make the situation clear to the voters is being lost. In the course of his address the speaker said:

"The water question is something that should intgrest every man in Pasadena, rich and poor alike. The city of Pasadena can get money cheaper than any of the water companies can do business. Suppose that the city owned all three companies; we should build large reservoirs on a good high elevation and save all of the water that is now going to waste, and by doing so we should save just that much water, have just that much less pumping to do in the summer and save all that extra expense and give our citizens that much better service.

"We want municipal ownership of water, which we voted for two years ago nearly two to one. If you want anything done well you must have men who believe in it. If the administration had put in the same amount of money securing the water plants that they did in securing electric lights we should have been using municipal water long ago.

"The people voted for it by a big majority. Now the people that worked and did everything they could against the project, and a great many of them are the strongest supporters of the administration, are using the same old stories about rotten pipe that they did two years ago. I believe that the vote of the people should be carried out and that no Council should have power to rescind that vote. If they have not the people have no voice in the business of the city.

"We should own our water plants, for water is the life of Pasadena, as all know who were here during the dry seasons.

"In my judgment Mr. Fitz Gerald has been the dictator and real power behind the throne, especially in the water matter. The people asked for his resignation by petition, signed by 1161 citizens. He resigned, after a time, but was at once employed by the Council as special counsel on the water question, just what the people did not want. He opposed municipal ownership of water and has used all of his legal ability since to defeat the people's vote and we, the people, have been paying him for it.

"The question at issue is not whether we paid too much for the water plants. The people settled that when they voted to buy them. We agreed to buy, but has the administration carried out the wishes of the people? That is the question, gentlemen, have they been faithful to their trust? If I thought that they had been I should not be a candidate against Mr. Waterhouse."

### BUYS ON OAK KNOLL.

An important realty transaction was reported yesterday by the William R. Staats Company. Chester W. Chapin, a millionaire railroad magnate from Lebanon, N. Y., purchased a lot in the Oak Knoll tract and will at once begin the erection of a handsome residence. The consideration is given as $13,000 and it is understood that the purchaser contemplates the building of a residence which will be an ornament to the locality.

Mr. Chapin is a director in several railroad companies, including the New York Central. He is the son of the builder of the Boston and Albany and has been connected with railroading all of his life. He intends to make California his home for the greater part of the year henceforth and will make his Oak Knoll property one of the show places of the city.

### DRAWS KNIFE IN COURT.

M. J. Quinby, who on several occasions has been in trouble and has threatened Justice Klamroth with bodily injury, drew a knife in the justice's court yesterday morning, apparently with the intention of carrying out his threat. Before he could do anything, however, Deputy Constable Carpenter was upon him and had disarmed him.

Quinby was charged with disturbing the peace and the judge sentenced him to serve fifteen days in jail for the offense, taking no cognizance of the apparent intention to commit assault. The man is thought to be somewhat off mentally as on several occasions he is said to have acted in a strange manner.

### DINNER PARTY.

Mr. and Mrs. Frank H. Holyoke of Bangor, Me., gave an elaborately appointed dinner party yesterday evening in the Colonial dining-room at Hotel Green.

The white walls of the room were delicately etched with asparagus plumosus with which was twined pink sweet peas, the ornamentation being heavier over doorways and windows. The electroliers were wreathed in these fine ferns and swet pas, and in the center of the table was a low mound of these fair blossoms with ferns.

Covers were laid for twenty-two and the place cards were decorated with pink sweet peas in water colors. At the plate of each woman guest was a large corsage bouquet of the same flowers tied with pink gauze. Pink shaded candelabra and pink tulle added to the charming color.

Those dining besides host and hostess were Mr. and Mrs. Tait, Mr. and Mrs. Walker, Mr. and Mrs. Bevelle, Mr. and Mrs. Barrett, Mr. and Miss Dyas, Mr. and Mrs. Ross; Mmes. Edwards, Osterhout, Crampton, Best; Messrs, Frederick, Curtis, Crook; Misses Marston and Cutts.

### PASADENA BRIEFS.

J. A. Goodrich will address the men's meeting of the Young Men's Christian Association on Sunday afternoon at 4 o'clock on "Some Phases of Civic Problems." Mr. Goodrich was formerly a member of the State Legislature.

The Y.M.C.A. Glee Club which has been reinforced lately very materially, will give a selection from the new books. Mr. Jones, the director, will sing a tenor solo.

See Phelps for fine wall paper.

Artist's materials at Wadsworths.

Engraving at Morris-Thurston Co.

Old mahogany furniture, 46 No. Los Robles.

Paintings by famous artists. Wigwam, 61 No. Euclid.

Chinese art and genuine hand-made China sold and jade jewelry, 510 No. Los Angeles st. opposite Plaza, Los Angeles, Cal.

### CITY FREES ITS WHARF.

**Bargain Is Made by Long Beach Trustees With Bath-house and Water Companies.**

LONG BEACH, March 23.—The City Trustees have made an agreement with the Seaside Water Company and Long Beach Bath-house Company, two corporations which claim control, practically, of the beach front in this city, whereby it is agreed on the part of the city to abandon proceedings commenced to open Seaside boulevard, the street along the beach, from Chestnut avenue to Pine avenue.

In return the two corporations agree to relinquish claims to the site upon which the pier has been built, namely Pine-avenue prolonged.

Another feature of the proposition is the agreement on the part of the city to remove a row of booths along the west side of the pier, the income from which belongs to the city, and replace them with a row of octagonal booths a few feet farther east, or through the center of the promenade of the pier. In return for this the Seaside Water Company has agreed to deed to the city a strip eight feet wide, adjacent to the pier on the west side.

The presentation of the agreement resulted in a controversy between rival factions in the board; but it carried by a vote of three to two.

### SEASHORE DRIFT.

Bee Chrisman, a young mechanic employed in this city by R. Loyens, was struck in the eye by a bit of flying metal when strolling past a shooting gallery on the pike today. Just as Chrisman passed the place some one fired a gun at a target and it is supposed that a bit of metal back spattered.

George H. Bixby of this city has accepted the office of president of the Los Angeles Dock and Terminal Company, succeeding Dana Burks of Ocean Park. Mr. Bixby will at once assume the duties of the office.

William Schilling has announced his candidacy for a position on the Board of School Trustees which will become vacant on April 5, through the expiration of the term of Rev. Charles Pease.

Work has been begun by contractors on the new postoffice building which is to be erected at the corner of Second and American.

Automobile Gymkhana at Coronado March 30-31.

### PORCH FALL BREAKS ANKLE.

**South Pasadena Woman Has Two Bones Fractured by Unfortunate Tumble.**

SOUTH PASADENA, March 23.—Mrs. Towle of the Hotel Capitola sustained an unfortunate fall Friday night, thereby fracturing two ankle bones. She was calling on some friends and inadvertently stepped off backward from a low porch. Dr. Rose attended her.

Building development is increasing in South Pasadena. Mr. Althouse has built three or four new houses on Oxley and Fremont. Abraham Miller is building a home on Hope street. Mr. Mendison is putting on an addition to his bungalow, corner Brent and Hope street.

The Ladies' Aid Society gave an all-day sewing bee in the Methodist Episcopal Church parlors.

The ladies of the Presbyterian Church gave their monthly dinner at the home of Mrs. Sawyer.

A musicale will be given at the Hotel Capitola this evening, G. F. Anchrist's Society Orchestra furnishing the entertainment.

W. B. Fleming will make his home on Brent street.

Mrs. Anna Breed and family have moved to Los Angeles where they will reside on Vermont avenue.

### AVALON.

AVALON, March 23.—Last spring John de Court went back to Madeira to visit his home folks and on his return brought with him a little nephew, Manuel de Court. Thursday last Manuel was amusing himself by climbing about a big eucalyptus tree when he got a terrible fall, striking a limb in his descent so that his right arm was almost torn from the socket at the shoulder. The skin and flesh were so torn under the arm that Dr. Peckham put in eighteen stitches in closing the wound.

Alfred L. Beebe of Portland, Ore., who spent two months in fishing here last spring is again enjoying the sport. Mr. Beebe was one of the first members of the Light Tackle Club and he is now bent on winning a gold button.

George Exton, a Los Angeles music man, accompanied by C. W. Noyes of Chicago, son of ex-Gov. Noyes of Ohio, and E. N. Cluteman of San Francisco, have been enjoying the island fishing for a few days.

Dr. R. F. Stocking is another enthusiastic angler now wielding his rod to good effect here.

Commodore H. H. Sinclair of Pasadena and Mr. and Mrs. R. S. Sinclair of South Orange, N. J., are registered at the Metropole.

THE best, modern, sunny flats, cottages and tents at Catalina are for rent by J. Albert, opp. Pacific Hotel.

### POMONA.

POMONA, March 23.—E. S. Williams, who was injured in the gas explosion at Cressaty's restaurant, Los Angeles, last month, and has been in the hospital in Los Angeles recuperating after having his leg amputated, will be brought to his home here tomorrow. F. H. Merrill, who was more seriously injured, having had both ankles broken, and who has been at the California Hospital, is gradually recovering, but as his limbs are still in casts he must remain at the hospital longer. Ed L. Davis, the other Pomona victim, is now able to be out on the streets in a wheel chair.

The total rainfall here for the season is now 26.76 inches, the most copious in years.

The contract for the improvement on Rebecca street has been awarded to Lou Fleming. This is one of the largest street jobs undertaken here and will include about two and one-half miles of cement work.

A GLANCE at the glass gives joy after using Satin Skin Cream and fats powder.

### WANTED—BABIES.

**Eastern Star at Monrovia and Duarte Encouraging Increase of Population by Gifts.**

MONROVIA, March 23.—The population of Monrovia and Duarte is not endangered in the least, so long as President Roosevelt and the Eastern Star hold out. To encourage increasing the population of these cities, the Eastern Star has inaugurated the system of presenting to the youths of this section, as they arrive in the world, souvenir spoons. It makes no difference whether they come in pairs or single-handed and alone, each gets a present.

As yet there has been no donation made to triplets, but at the meeting of the chapter last night Joseph Fowler was called to the front, and was presented with two souvenir spoons, which, in turn, he was to present to his Marjorie and Dorris. Mr. Fowler received the gift blushingly.

At the same meeting Dr. and Mrs. Lawrence Wheeler were the recipients of a like testimonial for their new son, Newton. The innovation inaugurated by the Monrovia chapter is quite likely to be contagious, and may help the President out materially in his fight against race suicide.

### SWEET PEAS AS FAVORS.

Mrs. Hugh Haven entertained at luncheon at her Myrtle avenue home yesterday afternoon. Sweet peas were the favors, and the decorations of the dining hall were pink and white. There were present Mrs. W. Judson Smith and her mother, Mrs. Geddis, Mrs. George Spence, Mrs. Ruth Featherstone, Mrs. C. F. Moore, Mrs. Anna Spence, Miss Kate Spence, Mrs. Frank A. Van Vleck, Mrs. Willis E. Parman, Mrs. Unruh and Mrs. Rensselaer Daniels.

### M'CULLOUGH SURPRISED.

H. T. McCullough received a genuine surprise Friday night. After waiting long and patiently for a gentleman to appear to "see his prize birds," at about 9 o'clock a large company presented themselves at the door and demanded admission. They were all loaded with good things from the culinary department of La Vista Grande. In the party were Messrs. and Mmes. M. H. Graham, J. N. Ward, Beck, Thompson, Stanley Bartle, Mrs. John Doyle and Misses Ermiston and Sue and Lillian Ward.

### OFFICERS ELECTED.

The Young Men's Club of this city, destined to be the Y.M.C.A., will be officered the coming year as follows: President, Dr. B. C. Davies; vice-president, Rev. Clyde H. Marsh; secretary, Charles Crandall; club reporter, J. L. Burr; chairman Social Committee, Robert Scarborough; chairman Membership Committee, Jesse Wilson.

There was a large attendance at the Saturday Afternoon Club today. Mrs. W. G. Warren of El Monte was chairman.

Plenty sunshine at Coronado.

### WATER FOR VETERANS.

**New Well Being Sunk at the Soldiers' Home—Other Improvements.**

SOLDIERS' HOME, March 23—Along the line of improvements in this branch may be noted the completion of the nurses' cottage; finishing the interior of which is now under way. Contractors are at work on the foundation of the great shop building, within which are to be assembled the various industrial concerns of the Home.

At the recently discovered group of springs just south of the big dam, a well six feet in diameter by twenty feet in depth is finished, and the casing is ready for a gas engine now being constructed for use there.

A contract has been awarded to C. Parcells of Sawtelle for the boring of a well of water, a trifle north of Brown's Lake. The well is to be twelve inches in diameter and limited to a depth of 250 feet.

Improvements for which bids will be called for in the near future, are the construction of an oil tank of 500 barrels capacity; also for an oil tank wagon. The latter for use in oiling the roads of the Home—soon to be undertaken. Extensive contracts for painting are to include the south annex to hospital, Memorial Hall, the band stand and the roof of the power house.

### PICKET SHOTS.

Ed C. Gird, news agent here, has just erected an addition to his store, a pretty little pagoda-shaped building that confronts passengers when stepping off the cars at the Los Angeles-Pacific station.

Rev. C. B. Cory of Los Angeles, who was a drummer boy in the Civil War, delivered a pleasing address to the "boys" at the Friday meeting of the veteran branch of the W.C.T.U. in Memorial Hall. He rendered, also, several old-time songs in manner to delight the veterans.

### DEATHS.

Notice has just been received here of the death in San Diego on the 11th inst., of William O. Mauck, late Cos. H, D and E, First Texas Cavalry. Mauck, who was a native of Germany, was admitted to the Home from Santee, in 1905, and died while in furlough, aged 78.

William Richards, late Co. K, Fifth United States Infantry, also on furlough, died in San Diego March 16. Richards was admitted from San Diego in 1891; was a native of England, and aged 81.

Ebenezer B. Hunter, late Co. F, Fifty-seventh Indiana Infantry, a native of Indiana, admitted from San Bernardino in 1904; died March 21, aged 66.

William G. Stone, late United States navy, a native of England, admitted from Helena, Mont., in 1893; died March 23, aged 74.

### VETERAN DIES SUDDENLY.

VENICE, March 23.—William Bowen, veteran lately from the Soldiers' Home hospital, fell dead this morning while fishing off the Venice pier. As he was a sufferer from, and under treatment for, partial paralysis, it is thought probable that death resulted from heart failure. Bowen, who served during the Civil War in Company D, First Nevada Cavalry, was a native of South Wales, Great Britain, admitted to the Home from Helena, Mont., in 1893, and was aged 64. The records show that his widow, Mrs. Ella Bowen, resides at Livingston, Park county, Mont.

### ALHAMBRA.

ALHAMBRA, March 23.—The graduates of the Alhambra High School have reached the conclusion that they can teach the youngsters a thing or two in the way of sprints, hurdles and hammer throwing, and have challenged the High School field and track team to a contest on Saturday afternoon on the new athletic field of the school.

A study of the report of the City Building Inspector shows continued activity in building, a permit a day for a month past being recorded.

# PARALYZED BY UNIONS.

*Business in Butte Suffers Deadly Grasp.*

*Absurd Demands by Unions to Be Broken.*

*As Only Hope of a Resumption of Business.*

BY HELEN FITZGERALD SANDERS.

[SPECIAL CORRESPONDENCE OF THE TIMES.]

BUTTE (Mont.) March 20.—Three months ago, Butte, Mont., was in the heydey of prosperity. The discovery of copper, miles beyond the limits of the so-called "copper zone," had brought in millions of eastern capital to push the work of development. Never in the history of the town had so many public buildings, private residences and cottages for laboring men been under construction. Real estate sales had taken a mighty impetus, and there were not sufficient houses and rooms for rent to accommodate the rapidly-growing population. The cause of this prosperity was self-evident. The price of copper was very high, and the opening of new ore bodies made Butte more and more important as the largest producer of a metal in demand throughout the industrial world. The stock market reflected the general confidence of the people, and the exhilaration of fortune at the high tide, made even the conservative a bit reckless.

Meantime, the cost of labor and the necessities of life were steadily increasing. Concession after concession had been made to the small trades unions, whose prices and rules were rapidly becoming extortionate and unbearable. In November, 1906, a rumor went from lip to lip that the miners would demand a raise of 50 cents per day, increasing their pay from $3.50 to $4, per shift of eight hours. On the 10th of November, notices were posted at the mines, stating that owing to the unprecedented price of copper, the Amalgamated Copper Company would raise the wages, to $3.75, this scale to continue as long as copper sold for 18 cents a pound or over. The issue was thus brought to a crisis, and the company's offer was virtually a compromise.

### WOULD ACCEPT INCREASE.

The conservative miners, more especially the married men, were in favor of accepting the new scale, but there were many who opposed it upon the ground that the ultimate result would be a greater reduction of the wage and a waiver of the union scale. The conservative element prevailed, and on the 15th of November the $3.75 wage went into effect.

The popular impression was that the matter was settled, but the fire was smoldering, not dead, as has been demonstrated by subsequent events. Had prices remained the same, perhaps the demand for $4 would not have been made. But it is of record that on the day the $3.75 scale was adopted, some landlords raised room rent and the price of food and clothing went up perceptibly, therefore, the 25 cents extra pay was at least offset by the new conditions.

A general movement of discontent was in progress, which affected every branch of labor. Almost simultaneously the telephone girls and the pressmen went out, leaving the town without newspapers or telephonic communication. It is a noteworthy fact that eight pressmen in the two towns of Anaconda and Butte caused the shut down of the newspapers, throwing numbers of men out of employment who desired to work, and who are the bread winners of dependent families. It was an infectious evil, and it spread rapidly, breaking out everywhere in petty strikes. The paper hangers and painters followed the pressmen, then the gas men went out. This left the city absolutely without gas for lighting or fuel, or motive power for numbers of small presses, making any kind of printing practically impossible. Restaurants depending on gas for fuel were closed, and 1000 families were left without the means of cooking their meals. Sixteen hundred gas ranges, which were in use, were left cold and idle.

### REPAIR MEN STRIKE.

The next development was one which has caused the gravest apprehension. The repair and laboring men at the waterworks struck. A rumor ran through the streets that city water supply would be shut off. This was not true, but the conditions are serious. What if a break should occur in a water main? The officers of the laboring men's union are quoted as saying that it is very doubtful if they would permit men to work for the "city or any other parties at $3.50 per day, so long as the water company refuses the scale." Suppose a fire should start and the water mains be found faulty? What protection would the city have? Fires are imminent. Of the 1600 gas ranges rendered useless, a fair percentage have been supplanted by coal-oil and gasoline stoves. One fire has already been recorded as the result of cooking with gasoline instead of gas. Thus it will be seen the chances for fire are increased materially, and the facilities for meeting the danger are crippled. Any district may be left without water if a break in the pipes occurs, and as Butte has little or no well water for drinking purposes, disease would of necessity follow.

The last news is of the strike of the repair men employed by the street car company. Within sixty days the conductors and motormen have received a raise of 5 cents per hour, and so far as is known, they are satisfied. The company will keep the cars running as long as possible. This leaves Butte, a city of 80,000 souls, without local newspapers, without gas, without laborers for repairing broken water mains, and, possibly, without street-car service.

### MINERS LAID OFF.

It was during the days of silence, silence that seemed sinister in its uncertainty, when newspapers and telephones were still, that word was passed from mouth to mouth that the Miners' Union was about to call off its men. The Amalgamated Copper Company dismissed the painters, surface men and miners who were not actively engaged in extracting ore for shipment. Development work ceased and about 3000 men "went down the hill." On the streets groups of intent miners talked together and as in the days before newspapers, hand bills were circulated. Since then there have been numerous meetings between the Miners' Union and the officers of the Amalgamated Copper Company. The nucleus of the whole situation is this: The miners and the companies must unite to put down the exorbitant and disproportionate wage scale of the little unions or work must cease until hard times and gaunt poverty bring men to their senses.

The miners, on their part, agree that the rates of the trades unions are unfair. It is by the miners and poor, hard working men that the abuse of the little unions is most bitterly felt. The merchant who is forced to pay extortionate wages raises the prices of his goods to cover his own loss. The people make up the deficit out of their pockets, and in the course of time, they are growing weary of the drain.

### THE RIDICULOUS DEMANDS.

The ridiculous lengths to which these trades unions have gone, not only in the matter of wages, but of rules, which encroach upon the liberty of citizens, might be enumerated indefinitely, but our purpose is merely to see how they affect the position of the miners, and to contrast the wage scale of these surface workers with that of the men under ground. The key to the whole difficulty is this set of false values; this forcing of prices up until a purely arbitrary and artificial condition exists.

Should the mines of Butte close, thousands of men would be thrown out of employment and the result would be far-reaching. The Washoe smelter, the largest plant of its kind in the world, which is the life of Anaconda, would close, the plant at Great Falls would be shut down also, the small companies and individual mine owners would be forced out and eastern capital, generally capricious, would be driven away altogether. Looking at the more personal side of it, there would be grave want. One real estate company alone has built 500 little homes for miners during the last year. These are to be paid for on the installment plan; if the payments are not met the homes are forfeited. And it must be remembered distinctly that it is the home builders who are the contented workers, and who would be sacrificed in spite of their own wishes, by the loud-talking, hard-drinking contingent of the saloons.

### AN OMINOUS SILENCE.

Except for the lack of papers and a curious reticence on the labor question maintained by both sides, the casual observer would see no evidence of a crisis. Some of the journals of the yellow persuasion have printed a lot of highly colored fiction concerning absolute paralysis of business. This makes a good story and exciting reading, but it is not true. One marvels, rather, at the nonchalance of the people; the easy, half-laughing manner with which they meet the hint of trouble. The most conspicuous fact is the silence. Nobody knows anything; nobody says anything; men meet and talk of the weather and the commonplace things, while all are thinking of the one mastering theme.

The negotiations between the Miners' Union and the Amalgamated Copper Company are still pending, but best information is that the ultimatum of the company is put to a vote a favorable understanding will be reached. Both sides have made concessions. The company is willing to grant the $4 wage to all miners under ground so long as copper remains at 18c per pound, or over, and it reserves the right to reduce the wage to $3.50 when the price of copper drops below 18c. Committees from the Miners' and Smeltermens' unions have arrived at an agreement regarding the terms of the settlement, and there is little doubt that it will be ratified by the general vote to be taken on the 24th of March.

The outcome of the small strikes is not so certain. The telephone girls are back at work, the Business Men's Association having insisted on a compromise. The newspapers stand firm, the gas and water companies refuse to yield, and the unions are obdurate. Meantime the people stand by silently and await results.

### BOND ISSUE PROJECTED.

**Residents of Lowell Joint School District Will Vote on Matter in April.**

LA HABRA, March 23.—Residents of the Lowell joint school district, situated partly in Orange and partly in Los Angeles county, have called an election for April 5 to vote bonds for the purpose of purchasing and erecting and equipping a schoolhouse. The district is a new one, made by slicing off portions of the East Whittier and La Habra districts, and joining these together.

The trustees of the new district are Walter F. Morse, S. B. Guthrie and W. W. Dull. Bonds to the amount of $3750 are asked. O. L. Baldwin will serve as election inspector and W. J. Gregory and Oliver Reece will act as judges.

### NEW INDUSTRIES.

This little town is growing rapidly, and to satisfy the demands of the community a warehouse, lumber yard and planing mill will be put in by Los Angeles parties, J. G. Lawson selling two acres of his place to be used as a site for the new industries.

The Union Oil Company is installing a new pumping plant and engine here. The new Coyote oil district is to have a boarding and lodging-house for the men employed by the Murphy Oil Company.

**Indian Cure for Neuralgia.**

Here is a simple method of curing facial neuralgia. If the neuralgia is in the right side of the face the left hand should be placed in a basin of water as hot as can be borne. Or if neuralgia is in the left side of the face then the right hand should be placed in the hot water. It is asserted that in this way relief may be obtained in less than five minutes. The explanation is that the two nerves which have the greatest number or tactile nerve endings are the fifth and the median nerves. As the fibers of these two nerves cross any impulse conveyed to the left hand will affect the right side of the face, or if applied to the right hand will affect the left side of the face. This is on account of the crossing of the cords.—[East Indian Review.

# CASTBERG

...OF...

## 197 E. Colorado St. Pasadena

Advertises a sale of hats at reduced prices the last week of March, as he closes on the 30th.

## Nevada Copper

Wonderful discoveries in the Mund's District near Walker Lake. Greatest copper section in Nevada. We are on the ground. Write us today for assays, maps and details. FREE.

THE PATRICK INVESTMENT CO., 235 Empire Bldg. Denver, Colo.

## PAYS 6 Per Ct. INTEREST ON DEPOSITS.

The Continental Building and Loan Ass'n

Market and Church Sts., San Francisco, or 129 S. Broadway, Los Angeles.

Paid in Capital and Reserve, $3,000,000.

## A Voice From The Stomach

**A Bloodless Fight Between a Tablet and a Habit—The Tablet Wins.**

At the age of 22, Clarence had good digestion. He had gastric juice that could dissolve doughnuts and turn apple-skins into good blood corpuscles.

At the age of 24 he began to be profuse about the waist and lean backwards. He also began to cultivate several chins. In his new-found pride he began to think it his duty to gorge himself on everything, the good and the bad, for appetite feeds on appetite—and every good thing is abused. His pictures showed that he took on weight after he put his collar on.

At the age of 26 Clarence married and went to boarding. On top of all this, he attended oyster suppers and wine dinners, which reduced the size of his collar from 16½ to 15. With still abiding faith in the strength of his stomach he gulped his meals, and chewed them afterwards.

At the age of 28 Clarence began to hear an inward voice—a warning from the stomach. After each meal he would feel bloated—and belching became a habit.

He began to be a light eater—and a heavy thinker. He tried to think out a cure, for now he would sit down at his meals absolutely disgusted at the thought or sight of anything to eat.

He would sit down at his meals without the trace of an appetite, just because it was time to eat.

He would often feel a gnawing, unsatisfied "still-hungry" feeling in his stomach, even after he was through eating, whether his meal was well cooked or not.

And he suffered a good many other things with his stomach that he could not explain, but that made him grouchy, miserable, out-o'-sorts and generally sour on everybody and everything.

Finally he read an account, something like this, about the truly wonderful results obtained from Stuart's Dyspepsia Tablets in all cases of stomach trouble, dyspepsia, and so on. He bought a 50c box at the drug store and took the whole box. When he started, he had little faith—and less appetite. When he finished he had absolute faith—and more appetite and more good cheer. Things began to taste different and better to him.

Now he has no more dyspepsia, no more indigestion, no more loss of appetite, brash, irritation, burning sensation, heartburn, nausea, eructations bad memory, or loss of vim and vigor.

Remember, one ingredient of Stuart's Dyspepsia Tablets will digest for you, 3000 grains of food, just as it did for Clarence.

This relieves your stomach of the work of digesting until your stomach can get strong and healthy again. Your stomach has been overworked and abused. It's fagged out. It needs a rest.

Let Stuart's Dyspepsia Tablets do the work of your stomach. You will be surprised how fine you'll feel after eating, and how lusciously good everything will taste to you.

Heed the call of the stomach now! There's a world of good cheer in one box of Stuart's Dyspepsia Tablets—at any drug store, 50c.

Send us your name and address today and we will at once send you by mail a sample package, free. Address F. A. Stuart Co., 84 Stuart Bldg., Marshall, Mich.

# Announcement!

The auction sale of the bankrupt stock of

## Oriental Rugs

which on account of the rain had to be postponed, will take place Monday, March 25, and all week at 2:30 p.m. each day. Sale absolutely without reserve.

## 446 S. Broadway

Such an opportunity may never occur again in a life time, when you can buy rugs less than actual cost to import.

# Auction

FINE HOUSEHOLD GOODS

## 1929 S. Los Angeles Street

AT 10 A. M.

## Tuesday, March 26

Consisting of fine oak folding bed, large hall rack French plate 54x120, fine Davenport, Smyrna rug 9x12, brass beds, tables, bureaus, wardrobe, couch, leather seat dining chairs, Vernis Martin table, oil paintings, bric-a-brac, carpets, gas range, wood range, 2 fine clocks, Thoroughbred colt, rubber-tire buggy, single and double harness, etc.

THOS. B. CLARK, Auctioneer.

Office, 133 South Broadway.

# Auction

## Thursday, March 28th At 10 A. M.

## At 512 West 12th St.

Of entire furniture of a 9-room residence, consisting in part of oak and wicker rockers, couches, center tables, Brussells carpets, art rugs, lace curtains and portieres, bookcase, brass enameled beds, oak bedroom suits and odd dressers, chiffonierz, folding beds, wardrobes, bedding, oak extension table and dining chairs, china, glassware, gas range, kitchen utensils, etc.

C. M. STEVENS, Auctioneer.

Office, 203 Tajo Bldg. Both Phones

PRIVATE SCHOOL, 1148 S. ALVARADO ST. Individual instruction. All grades. Also private tutoring in all grades. Special English work for adults. Pupils may enter at any time. M. E. ABELL, Principal. Phone Home E2057.

Auctions.

# Auction

## 730 S. Spring

## Wednesday, March 27th

10 o'clock a. m.

Consigned for immediate sale: 1 upright piano, oak, maple, birch dressers, bedroom suits, enameled iron & brass beds, springs, mattresses, bedding, rockers and chairs, cases, cabinet and upright desks, beds, couches, desks, oak dining hall trees, mission oak furniture, ter stands, fine bronze lamps, shelves, lace curtains, portieres, ing machines, wardrobes, chiffoniers, tures, 1 square piano, banjo, 1000 yards velvet, Axminster body Brussels, tapestry and carpets, art squares, fine gas and cook stoves, kitchen tables, sils, etc., etc.

RHOADES, REED & RHOADES, Auctioneers.

Both phones 1253.

# Auction

## Wednesday, March 27th

10:30 SHARP

## Fine Furniture at 829 Valencia

Kranich and Bach piano, mahogany case, new, 3-4 size violin, Antonius Stradivarius cremona, fine parlor furniture of mahogany, oak and mission style, armchairs and library tables, French oil paintings with gold frames, imported antique, oak dining chairs, mission bed, oak dressers, mahogany finished in velour, brass and iron bedsteads, Jumbo springs, oak bedroom suits, bed clothing and pillows, bureaus and oak dressers, and other furniture, mission pedestal dining table, china closet and buffet, mahogany and enameled beds, silk floss mattresses, quartered oak chiffoniers and dressers, mission table and dining chairs, 45-piece set dishes, glass ware, fine cut glass, silverware, service, glass ware, gas range, kitchen utensils, etc.

C. M. STEVENS, Auctioneer.

Office, 203 Tajo Bldg. Both Phones.



WE WILL HOLD OUR REGULAR WEEKLY AUCTION SALE OF HORSES, BUGGIES, HARNESS NEXT TUESDAY, MARCH 28th, AT 10 O'CLOCK AT THE ORIGINAL CLUB STABLE, 1027 S. LOS ANGELES ST. HORSES GUARANTEED AS REPRESENTED IN EVERY PARTICULAR. IF YOU WANT BROKEN HORSES OR HARNESS OR WAGONS OR HARNESS AT YOUR OWN PRICES, BE SURE TO ATTEND OUR SALES.

WATKINS & BROWN, AUCTIONEERS.

# Auction

18 Cows, Holsteins

## Tues., March 26

At 10 A. M.

On my ranch two and one-half miles south of Anaheim. Take S. P. train leaving Los Angeles at 8:20 a.m. to Anaheim. Conveyance waiting. 18 head of good dairy cows, Holsteins and Durhams, young cows in good condition, fresh and coming fresh; one fine bull 18 months old. I am selling out my dairy business and will positively sell everything without reserve or postponement; 6 months' time will be given on notes with approved security; 2 per cent discount for cash. MRS. M. HEIN, Owner.

RHOADES, REED & RHOADES, Auctioneers.

Office, 729 South Spring Street.

# Auction

## 616 No. Boyle Avenue

Take Brooklyn Avenue car.

## Thurs., March 28

10 A. M.

Entire furniture of a 6-room residence, consisting of bureaus, chiffoniers, dressers, couches, center tables, rockers, chairs, tables, dining chairs, gas plate, couch, kitchen tables, kitchen utensils, etc.

RHOADES, REED & RHOADES, Auctioneers.

Office, 729 South Spring Street.

# Auction

## Of High Grade Furniture

## Wednesday, March 27th

At 10 a.m., at 1014½ NORTH MAIN ST., comprising 1 new upright piano, quartered golden oak center table and divans, expensive portieres, curtains, bric-a-brac, davenport, fine quartered oak hall tree, leather seat, Axminster and Brussels rugs, fine Axminster and enameled beds, silk floss mattress, quartered oak chiffoniers and dressers, mission table and dining chairs, 45-piece set dishes, glass ware, fine cut glass, silverware, service, glass ware, gas range, kitchen utensils, etc.

C. M. STEVENS, Auctioneer.

Office, 203 Tajo Bldg. Both Phones.

# "South of the Tehachapi"

NEWS REPORTS FROM CORRESPONDENTS OF THE TIMES.

## SUICIDE FOLLOWS FIERCE FIGHT.

### BROTHERS' DESPERATE BATTLE AT SAN BERNARDINO.

**Charles Lawson, After Attacking Edward With Hammer, Sends Bullet Into His Own Brain—Victim of Crime—Money and Jewelry Exposed Recklessly by Hicks Family.**

SAN BERNARDINO, March 23.—A tragedy occurred here this morning which resulted in the death of well-known citizen, Charles Lawson, by his own hand, and the injury of his brother, Edward. The escape from being killed was due to his ability to successfully cope with Charles when the latter suddenly assailed him with a hammer. The brothers lived on Second street. Both have been quite prominent here, Edward Lawson having served a term as City Trustee.

During the past week Charles had been drinking heavily, and was up-town at the breakfast table this morning by his brother. Edward turn you over to the police the next time you come home intoxicated," declared Edward to his brother. The latter arose from the table, exclaiming that he had no appetite and started for the door.

Then he arose from the table, I noticed a wild look in his eyes," stated Edward Lawson, "but I never thought of it. I supposed he had gone to his whisky flask, and was unprepared when he returned, rushed upon me.

Before I could get on my feet my brother had aimed a vicious blow with a hammer at my head. I threw up my arms, and the weapon struck me a glancing blow. I felt, and he quickly raising blows upon me. In some manner I managed to get to my feet, and we struggled, knocking over chairs in our fight for possession of the hammer.

Finally I managed to wrest it from his hand, and, I started for a neighbor's telephone for the police, and I rushed from the yard I heard the report of a revolver. I did not know whether my brother had fired at me or the idea that he had probably killed himself never entered my mind.

I rushed into a neighbor's house, and seemed to me I had hardly time to get to the telephone after calling the police department when Policeman Baldwin came riding up on his wheel. I called him to be careful, as my brother had a revolver. He found my brother dead in the house."

Officer Baldwin stated that when he found the deceased, he was lying in a corner of the room, his right hand clutching the revolver. For an instant the officer covered the man alive, and then took the weapon from his grasp before realizing that death had come. Lying in the right temple showed where the bullet had entered.

Charles Lawson was a victim of the high-open saloon policy which prevailed in San Bernardino two years ago. Every Sunday he frequented the saloons and treated those who called themselves his friends, and spent his substance with a free hand. The closing of the saloons on Sunday embittered him, and lately he has been advocating a cause which he imagined would bring back the wide-open days. He was a son of the late Capt. John Lawson of the regular army, who died in San Francisco some time ago, having a large estate. Capt. Lawson was last stationed in Arizona. His estate was to have been distributed next week, when deceased would come in for a substantial property.

The body was removed to local undertaking parlors where the inquest will be held Sunday.

Edward Lawson is highly spoken of here. Formerly he was a man of large means. He has a store in this city and one at Seattle. He placed his brother in charge of the Seattle store and financial ruin followed, the brother being taken to the gaming table. As one of these reverses a domestic tragedy came, Mrs. Lawson, wife of Edward, deserting him. She opened a boarding-house at Los Angeles, where she is said to be living still. His brother married a machinist and is a resident of Los Angeles.

### TRAGIC STATE OF AFFAIRS.

The morning Judge B. F. Bledsoe and John Anderson, Sr., guardian of the person and estate of Mrs. Hicks, wife of Prof. Hicks, an old-time teacher of this valley. The petition was taken this morning showed that Mrs. Hicks had found a pathetic state of affairs prevailing in the Hicks home. Money in large amounts lay in bureau drawers, and costly jewelry was exposed to view, a temptation for thieves. In the case of Mrs. Hicks the court refused to appoint Anderson guardian as the old man is ill and cannot possibly live but a few days. He was stricken with paralysis and is unconscious.

Mrs. Hicks was in court, and while she objected against the appointment of her husband, she asked the court to appoint Mr. Anderson instead of Guy Stewart, and the court followed her wishes.

Another incident occurred when Judge Bledsoe asked the old woman her age. She hesitated, and then replied, thinking that it is an improper question. "Did you ever hear of a woman telling her age. I decline to tell."

### SAN BERNARDINO NOTES.

Jack Borge, alias "Black Charley," succeeded in obtaining his liberty by means of habeas-corpus. He was released from the County Jail from where he recently to answer to a charge

ction
S. Spring
ay, March 27th.
clock a. m.
immediate sale: 1
oak, maple, birch
suits, enameled
springs, mattresses
ers and chairs,
and upright
desks, oak sideboard
sion oak furniture,
ême bronze bust,
curtains, portieres,
wardrobes, dishes,
ware piano, music
ards velvet, Axminster
, tapestry and
squares, fine gas
es, kitchen tables,

REED & RHOADS
259. Auctio

ction
ay, March 27
:30 SHARP
e at 629 Vall

ction
Holstein
March
10 A. M.
and one-half
F. train
to Anaheim.
of good dairy
purchase, young
coming fresh;
I am retiring
will positively
reserve or limit.
be given with
2 per cent.
HEIN, Owner.
REED & RHOA
Auctio
Street.

ction
oyle Avenue
Avenue Car
March 28,
A. M.
of a five-room
with bath, hot
cabinet mantels,
RHOADS,
Auctio



# "South of the Tehachepi"

NEWS REPORTS FROM CORRESPONDENTS OF THE TIMES.

## RIDE FOLLOWS FIERCE FIGHT.

DESPERATE BATTLE AT SAN BERNARDINO.

Lemon, After Attacking Wife Hammer, Sends Bullet Into His Own Brain—Victim of Family and Jewelry Exposed Made by Hinke Family.

SAN BERNARDINO, March 23.—A tragedy occurred here this morning which resulted in the death of a well-known citizen, Charles Lemon, at his own hand, and the serious injury of his brother, Edward. Charles Lemon, from being killed was prevented from doing so only by his ability to successfully parry a blow struck by Charles when the latter had fatally assailed him with a hammer.

The brothers lived on Second street, both have been quite prominent citizens, Edward Lawson having served a term as City Trustee.

During the past week Charles had been drinking heavily, and was up-braided at the breakfast table this morning by his brother.

Following you over to the police the latter says you came home intoxicated. Edward to his brother arose from the table, declaring that he had no appetite for the food. He arose from the table, I will look in his eyes," stated Edward, "but I never thought I supposed he had gone to his task, and was to-day surprised when he returned.

I could get on my feet, he aimed a vicious blow at my head. I threw up and the weapon struck me a glancing blow. I fell, and he kept pounding blows upon me. I managed to get to my feet and we struggled, knocking over furniture in our fight for possession of the hammer.

I managed to wrest it from him. I started for a neighbor's telephone for the police, and from the yard I heard the report of a revolver. I did not know my brother had fired at me, but that he had probably fired himself. I never entered my mind.

I ran into a neighbor's house, and said to me I had hardly time to telephone after calling the department when Policeman Holdwin came up on his wheel. I told him to be careful, as my brother had a revolver. He found my fears were only too true.

Holdwin stated that when he arrived the deceased, he was lying in a corner of the room, his right hand clutching the revolver. In an instant the officer thought the man alive, and rushed from his grasp the weapon from his right temple showed that death had come.

Lemon was a victim of the opium habit which prevailed in this valley which prevailed about two years ago. He is supposed to be the same who called themselves friends, and spent his substance with a free hand. The closing scene, pleased on Sunday embittered the brothers, and he had been advocating the wide-open days. He was a son of the late Capt. Lemon of the regular army, and a brother of F. P. train leaving for Anaheim, San Francisco some time ago a large estate. Capt. Lemon was last stationed in Arizona. The deceased was to have been distributing agent, when deceased would come into possession of a substantial property.

Lemon will positively be given with each purchase where the inquest was held Sunday.

Lemon is highly spoken of by those who was a man of large means. He had a store in this city and had placed his brother in charge of the Seattle store. Trouble followed, the brother-in-law refusing to the gaming table. Domestic reverses domestic affairs followed. Mrs. Lawson, wife of the deceased, is now living still. His brother is a machinist and is employed at Los Angeles.

### STATE OF AFFAIRS.

Judge B. F. Bledsoe of Los Angeles, Andreson, Sr., guardian of the person and estate of Mrs. Prof. Hicks, an old-time resident of this valley. The latter this morning showed that she had found a pathetic state of affairs existing in the Hicks home. In large amounts lay in the drawers, and costly articles seemed to view, a temptation to the needy. In the case of Mrs. Hicks, the court refused to appoint her husband as the old man is considered possibly live but a short time, and the court was stricken with paralysis and is unconscious.

The matter was in court, and while the petition against the appointment of Mrs. Hicks, she asked the court to appoint Mr. Anderson instead of Guy Lawson, and the court followed.

The incident occurred when Mrs. Hicks asked the old woman if she hesitated, and then replied that there is an improper relation between her son and her age. I decline to

SAN BERNARDINO NOTES.

Charles Lemon, alias "Black Charley," is now in custody, obtaining his liberty on a writ of habeas corpus. He was arraigned in the County Jail from which to answer to a charge of having been accused of the theft of grain from the Santa Fe Coal and Fuel Company. The testimony of the witnesses had that the testimony at the preliminary hearing was sufficient to hold the accused for trial.

Lemon will have to pay J. A. Edwards rancher, $25 damages, for the latter sustained at the hands by Rudell in his automobile.

Lemon was taken to the hospital this morning, gashed about the head and face in a shocking manner, he had been waylaid by a party of the Santa Fé depot. Because of the cuts which he received the officers believed he was beaten with a bottle or some glass being taken from the saloon.

A local hardware merchant in the loft of his father's store in North E street yesterday morning, injured by falling from a sitting posture on the floor, which was the result of a fall. The injury incurred is not serious.

### FIREBUG SCORE ELEVEN.

**Incendiary Is Still Active in Redlands Notwithstanding the Efforts to Catch Him.**

REDLANDS, March 23.—The firebug was again in action on Chestnut avenue last night, this being the eleventh time since February 9 that fires have been started within a radius of fifty feet on that thoroughfare. The first several attempts were upon the residence of Edward Judson Brown, who in fright vacated. Then the firing of barns and outhouses of near-neighbors began. In these fires two barns have been burned, and the outhouse, the last of the latter last evening. It was on the rear of the premises of Mrs. Elizabeth Horsefall. The fire was discovered between the hours of 8 and 9 o'clock last night and was put out by the aid of the garden hose. The loss was not more than $15. An oil can was found near the ruins, indicating that oil had been used in making the fire. In nearly every instance either rubbish or oil has been found, showing plainly that the fires are of incendiary origin.

Many of the residents of that section are employing private watchmen, and Deputy Sheriff Ward of San Bernardino is on constant watch. Today Sheriff Ralphs has spent the day in Redlands in an effort to secure some clue to the miscreant, but at a late hour this afternoon no arrest had been made.

### OAK GLEN PROSPECT.

The preliminary survey for the Redlands and Yucaipe Mountain Electric Railway having been completed, the promoters now have in the field men who are surveying the lots in Oak Glen Park, which will surround the proposed mile-high hotel and which will be sold for private residence.

Mountain water will be piped to the mile-high hotel from Wilshire Cañon. A sewer system is to be installed. The boulevard proposition is meeting hearty approval, not only from the people of the valley but from the people of the Yucaipe as well, many of whom have expressed their willingness to give strips from their ranches for the construction of the road.

### REDLANDS BRIEFS.

The Redlands canal east of town, which supplies the domestic water system much of its water, has burst and will not be repaired until Wednesday. It is possible that consumers from this canal may suffer some slight inconvenience, although there is probably enough water in the reservoir to last until necessary repairs are made.

The Brookings lumber and box factory at Fredalba, which was destroyed by fire early in the winter, will again be running by May 1. The new mill, which is being constructed with all possible speed, is on the same site as the old one was. Four carloads of machinery have already arrived.

The Women's Union of the Congregational Church held its annual Easter sale yesterday afternoon and evening. Mrs. Frank Settelle was chairman of the Committee on Arrangements.

Prof. O. Le Lienau is looking into the matter of weekly concerts by a local brass band for Redlands the coming summer. The work of forming an organization for this purpose is being agitated by the Boosters' Club, and it is thought that a band will be formed.

Automobile events at Coronado Saturday and Sunday, March 30 and 31.

### ONTARIO GOES UP.

**Postoffice of That Town Is to Be Raised to Second-class on First of Month.**

ONTARIO, March 23.—The Ontario postoffice will on April 1 be raised to the second class. The increase in business for the twelve months is something over $2000 more than that of the year previous.

Arguments on the case concerning the High School tangle of Ontario and Upland will be heard in the Superior Court, San Bernardino, April 4. The trustees of Chaffey College have petitioned the Superior Court for permission to deed to the Ontario High School, land on the college campus for a new building, and permission to use the income from the Chaffey trust fund to defray the expense of the Ontario High School. The trustees of the Upland school district are to appear in the Superior Court on that date and show cause why the petition of the Chaffey College trustees should not be granted.

Much interest is being shown in the preparation for the play, "All the Comforts of Home," by Jane Gardener, to be presented by "The Thespians," a local dramatic club, on April 4 and 5. The cast includes some of the best local talent in the colony.

D. W. Feltham, wife and three children have arrived from Wahpeton, N. D., to make their home in California.

Rev. Flennes Clinton of Vancouver, B. C., and Rev. C. Meany of Los Angeles will assist at the Palm Sunday services in Christ Church, tomorrow.

Auto races at Coronado March 30-31.

### UPLAND.

UPLAND, March 23.—In the presence of members of the families at interest, and a few invited friends, C. H. Clark of the firm of Clark & Everetts, and Miss Mabel, daughter of Mr. and Mrs. E. P. Chaffee, were united in marriage last evening, Rev. H. P. Lane, pastor of the Presbyterian Church, officiating. Mr. and Mrs. Clark expect to reside in Upland.

At the last meeting of the City Trustees an ordinance passed its first reading which is designed to make it uncomfortable for all the fellows who have been playing penny ante poker, as well as indulging in other forms of gambling. There is little doubt that the ordinance will pass by a safe majority.

A home talent entertainment is now in course of preparation, and will be given at Magnolia Rink, on April 4. The affair is under the auspices of the Women's Literary Club. "The District School" is the play to be given.

S. Holtz, an Iowa man, who has been spending the winter in Southern California, has bought ten acres on Seventh street, formerly known as the Tracy property, the price paid being $7000. He expects to remove here from the Hawkeye State.

The total rainfall for Upland so far is 25.83 inches. At the Sierra powerhouse in the San Antonio Cañon, the gauge reads something over 34 inches.

Dr. William H. Craig says he will not be a candidate for school trustee.

Better weather at Coronado.

### KIDD LOSES RESTAURANT.

**Casa Blanca Man, in Jail for a Liquor Law Violation, Suffers By Fire.**

RIVERSIDE, March 23.—The restaurant owned by J. L. Kidd at Casa Blanca was destroyed by fire last evening, caused by a defective flue. On account of the distance of the building from the city it was impracticable to send out the fire apparatus. Fire Chief Schneider went to the scene of the fire, however, and, by directing the efforts of a bucket brigade, he succeeded in saving the adjoining buildings. The contents of the restaurant were removed, but the building was a total loss. No insurance was carried. Ill luck in double measure is following Mr. Kidd, who at the time of the fire was at the City Jail, serving out a sentence for selling liquor contrary to the prohibition ordinance.

### RIVERSIDE BRIEFS.

Mrs. E. Nelson Blake, a Boston contralto, who is wintering in Riverside, gave a song recital at the Loring Theater this evening, assisted by local musicians. The concert was given for the benefit of the clubhouse fund which the Women's Club is raising. The assistant musicians were Signor Valenza, harpist; Miss Gregg, pianist; Mrs. Grace Burnett Kennedy, Miss Hammond, D. D. Gage, P. S. Castleman and Leonard Coop, vocalists, and Miss Gregg and Mrs. A. S. Parker, accompanyists.

A marriage license was issued in the County Clerk's office today to Gerome B. Carr, aged 32, a native of Colorado, and Mrs. Harriet R. Hollingsworth, aged 34, a native of Iowa. Both are residents of Los Angeles. Marriage licenses were also issued today to Geo. M. Colburn, aged 22, a native of Nebraska, and resident of Upland, and Vera Pearle Wright, aged 18, a native of Oregon and resident of Riverside; and to Carlos Silvas, aged 40, and Fannie Contreras, aged 18, both natives of California and residents of Casa Blanca.

Class night exercises were given in Hicks Memorial chapel last evening by the class of '06 of the normal department of the First Methodist Sunday-school, which has completed its teacher-training course, together with a year of post-graduate work. Mrs. Stella B. Irvine, superintendent of the normal department as well as a Sunday-school worker of national reputation, reviewed the history of the department and of the retiring class. The class numbers twenty, each of whom took part in the exercises.

Robert Neustadt and his bride, formerly Miss Altadena Green, who were married at Los Angeles last Thursday, are at the Glenwood, where they are passing a part of their honeymoon.

### VENTURA WOMEN BUILDERS.

**Clubhouse Association Is Preparing for Erection of Structure for a Home.**

VENTURA, March 23.—The Women's Clubhouse Association of this city is preparing to build on the lot of the association on Chestnut street, between Main and Santa Clara, and before the year is out it is expected that a pretty little edifice, with auditorium attached, will be a certainty. The ladies of the association have been working faithfully to this end since the organization of the body several years ago. By their efforts they have secured a handsome site, which is paid for, and they have enough money in the treasury now and pledged to warrant going right ahead with a building. A meeting has been called for the 25th inst., at which steps will be taken looking to the consummation of the plans, and when definite steps will be taken for the erection of a building.

### NOTES OF VENTURA.

Frank Tallow, for a long time a resident of this city, has moved to Los Angeles.

Another half-inch of rain fell here Friday evening, increasing the total for the season to 26.70 inches.

Better climate at Coronado.

### SMALLER THAN PINHEAD.

**Comperella Bifusciata, Periasopterus and Other Bug Guests Attack Scale at Anaheim.**

ANAHEIM, March 23.—Edward K. Carnes and Fred Maskaw, members of the California State Commission of Horticulture, have arrived here from Chula Vista, bringing with them colonies of parasites for red and purple scale. These parasites were procured in China recently and in about three weeks will be liberated in all of the orange districts of Orange county.

Mr. Carnes stated this morning that the little parasites are much more delicate than is the insect that has about exterminated the black scale in this State, and that they cannot be shipped to the various points of California. The gentlemen in charge of the work will probably go from point to point until colonies have been established in the leading orange districts of the State.

The new parasite includes four species, the Comperella Bifusciata and Periasopterus working on the red scale, and the Aphelinidae and Prospaeta working on the purple scale. The insects are much smaller than a pinhead. The parasites are kept in a number of boxes and are now in course of incubation.

The debate here last night between the Anaheim High School and Throop was well attended, the local school winning by 51 to 49 points. This is the third victory for the Anaheim school, it having won over the Santa Ana High School and the Polytechnic of Pasadena. Anaheim was represented by Roy Firebaugh and Max Carmichael and the Throop debaters were Ross M. Nichols and J. T. Dickinson.

F. A. Korn, aged 79, one of the best known residents of this city, died at his home Thursday. He had lived here since 1867.

### ORANGE.

ORANGE, March 23.—P. W. Ehlen, president of the Orange Public Library Board, has received a letter from Andrew Carnegie's private secretary, signifying Carnegie's willingness to give $10,000 toward a building on condition that a site is provided and not less than $1000 be pledged by the City Trustees each year for its support. There was $1200 raised last year and there is no doubt that this sum can be raised every year. The library board will ask an additional $2000, making the building fund $12,000. Public-spirited citizens have given a fine site on the corner of Chapman avenue and Center street.

Ten cars of oranges were shipped from Orange last week.

Best time to visit Coronado.

### SANTA ANA.

SANTA ANA, March 23.—Half the votes cast at the Santa Ana Valley Irrigation Company election last Tuesday have been counted, and the indications are that all the proposed amendments to the company's bylaws will be lost by fully 2000 votes. Out of 16,944 shares there were 12,789 shares voted. The principal amendment proposed to raise the capitalization of the company to $500,000.

Marriage licenses have been issued to Percy Ellwood, aged 25, and Martha Landon, aged 18, both of Los Angeles; Walter S. Ford, aged 21, and Grace E. Wilson, aged 18, both of Los Angeles; Guy W. Villikett, aged 25, and Minnie Messmore, aged 22, both of Los Angeles.

Hotel del Coronado for comfort.

**Piano for San Carlo Opera Co.**

The management of the San Carlo Opera Company selected the Frank H. Ellis piano for exclusive use during their engagement in Los Angeles, Cal. Score again for the "Unequaled tone."

# SALTON SEA NO RAINMAKER.

**WEATHER EXPERT COMBATS POPULAR BELIEF.**

**Shows That All the Water in Salton Basin Would Hardly Suffice for One Good Shower Over Arizona. Moreover, Excessive Rainfall Preceded Creation of the Inland Sea.**

In a bulletin on the effect of the Salton Sea on the climate of the Southwest, Prof. A. J. Henry of the Weather Bureau says:

There is a growing belief in the extreme Southwest, and possibly in other parts of the country, that the creation of Salton Sea is, in large part, responsible for the heavy rains of the last two years, not only in Arizona, but also in the Rocky Mountain States, and thence eastward over the plains. So strong is this belief that some persons have gone so far as to publicly advocate the maintenance of the present Salton Sea, notwithstanding the efforts now being put forward to shut off its supply.

Like other popular fallacies, the present one doubtless arose from a careless consideration of the facts in the case, failure to consider whether the supposed cause was capable of producing the observed result, and finally, a misconception of the physical laws under which moisture in the atmosphere is condensed and precipitated as rain.

### EFFECT BEFORE CAUSE.

The rainfall of October, November and December, 1904, was not out of the ordinary, but beginning in January, 1905, and continuing throughout February, March and April, and extraordinary amount of rain fell over a belt of country stretching from Florida to Southern California, and the region of heavy rainfall also extended into Eastern Colorado, Eastern Wyoming, Western South Dakota, Western Nebraska and Western Kansas. With the coming summer the locus of heavy rains shifted to the States of Nebraska, Kansas, South Dakota and Oklahoma and Indian Territories. September and October were generally dry months, but in November heavy rains fell in Texas and thence westward to Arizona. December was dry. In 1906 practically the whole of that great region west of the ninety-fifth meridian received more than the normal rainfall, the regions of greatest excess being Central and Western Kansas, Central and Western Nebraska, all of Utah and Central and Southern California. The excess in Arizona was not strikingly large.

The Salton Sea was not formed until after the heavy rains of January, February and March, 1905, so that to ascribe the increased rainfall to the Salton Sea would be to place the effect before the cause.

### ENOUGH FOR ONE SHOWER.

Admitting for the sake of argument that a body of water of the dimensions of the present Salton Sea existed before January, 1905, let us examine its probable effect on the rainfall of the Southwest. Its present dimensions are approximately sixty miles long, eight miles broad, and, say, twenty-five feet deep on the average. These are rough estimates, but they will serve the purpose. The cubic contents therefore would be two and two-tenths cubic miles of water.

The normal annual rainfall of Arizona as determined by Section Director Jesunofsky is 11.75 inches. The excess for 1905 was 14.45 inches, an amount more than equal to the normal rainfall. An inch of rainfall per square mile is equal to 72,516 short tons. As the area of the territory is 113,956 square miles, the excess for 1905 would be 122,717,500,000 short tons, or twenty-seven cubic miles. This quantity is twelve times greater than the total volume of the Salton Sea. In other words, the total volume of the latter would barely suffice to produce one-twelfth of the surplus rain that fell in Arizona, to say nothing of the rainfall in adjoining regions. The total amount of water now in Salton Sea, if uniformly distributed in Arizona, would cover the territory to the depth of about an inch and a quarter, or the equivalent of one good soaking rain. How then could the evaporation from Salton Sea, even if it amounted to eight feet per annum, granting that it was all condensed and precipitated to the earth, produce the enormous quantity of water that fell in Arizona in 1905?

The obvious deduction from the foregoing is that the Salton Sea is not responsible for the phenomenal rainfall of 1905 in Arizona.

### MODIFIES LOCAL CONDITIONS.

The effect of a small body of water such as the Salton Sea on the climate of the surrounding territory may be recognized in its equalizing effect on the temperature, and in the increased amount of water vapor thrown into the air by evaporation, since more water is evaporated from a water surface than from forests or fields. Owing to the fact that a water surface warms up much more slowly than a land surface and retains its heat much longer, the water surface will, in general, be warmer at night than the land and cooler in the day time. Thus there will be a tendency toward lower maximum temperatures and higher minimum temperatures in a narrow zone immediately surrounding the lake, but especially on the leeward shore.

At the temperatures which exist in the Colorado desert, and under the general conditions of aridity which prevail, the atmosphere takes up vapor as a sponge absorbs water. It should be remembered, moreover, that the capacity of the air for vapor is vastly greater at high than at low temperatures, the problem in the Southwest, therefore, so far as the production of rain is concerned, is not essentially one of increasing the vapor contents of the air, but rather of diminishing the temperature to the point at which condensing takes place. There is sufficient moisture in the air to produce abundant percipitation if means of cooling it were at hand.

### HUMIDITY OF DESERT AIR.

The absolute humidity at Yuma is slightly greater than that of St. Louis, and only a little less than that of Vicksburg, both of which points have, in general, an abundance of rain and a so-called moist atmosphere.

The amount of vapor in the air over Salton Sea must be considerable in the course of a year, but to adduce definite and satisfactory proof that it has increased the rainfall is a very difficult problem. That it has increased the relative humidity in a slight measure is undoubtedly true. Aqueous vapor in the absence of a strong wind circulation is diffused very slowly throughout the atmosphere. It is, therefore, improbable that any considerable portion of the local supply of vapor ever passes beyond the immediate confines of the desert.

**A Suitable Home.**

Tastes differ. If one knew just where a suitable home could be purchased in the right location, the task of making a selection would be much simplified. Often times a search of the real estate advertisements or the "For Sale Houses" columns in the classified department of The Times will be rewarded by suiting your taste exactly. If not, a little "Liner" advertisement, setting forth your requirements, inserted in The Times, will accomplish the result, saving you worry, time and money.

### WILL TELL THE JURY.

**Prominent Local Capitalists Subpoenaed to San Francisco, Deny Knowledge of Bribery.**

Prominent Los Angeles business men, subpoenaed to appear before the San Francisco grand jury to testify in the graft investigation, declare, almost with one accord, that they know nothing of the alleged bribing of the Ruef Supervisors in the matter of the Home Telephone Company franchise. They will tell the grand jury all they know, they say.

As told in The Times yesterday morning, five subpoenaes had been served up to a late hour Friday night. Six more were served yesterday, making eleven in all. Those who have been summoned to tell the grand jury what they know of the manner in which the Home Company obtained its franchise are:

A. B. Cass, president of the Home Telephone Company of Los Angeles, and one of the promoters of the San Francisco company; W. C. Patterson, vice-president of the First National Bank; William Mead, president of the Citizens' National Bank; J. S. Torrance, capitalist; J. H. Adams and T. W. Phillips of the Adams-Phillips Company, brokers; Frank M. Brown and James R. Martin, employed by the same company; J. M. C. Marble, formerly president of the Los Angeles Home Telephone Company; Charles F. Sloan and A. M. Dole, the latter of Pomona.

It was stated by Messrs. Patterson, Mead and others that they had no knowledge of the transaction with which their names have been connected. Mr. Torrance declined to make any statement for publication. What he might have to say, he announced, would be told to the grand jury at San Francisco.

Many of those who have been subpoenaed said they had no connection with the Home Telephone Company of San Francisco at the time the franchise was granted by the Supervisors. Some of them said that they knew only through hearsay of the sending of a large sum of money to San Francisco shortly after the disaster for the purpose of securing the franchise.

Those who have been subpoenaed probably will leave for San Francisco today, to appear before the inquisitorial body tomorrow.

### WARNER HOT SPRINGS.

WARNER HOT SPRINGS, March 23.—An impromptu costume masquerade was given here Monday evening. Among those participating as characters were Mrs. Samuel Ritchie of West Newton, Mass.; Mrs. Thomas F. Cook of Des Moines, Iowa, Dr. and Mrs. R. O. Coates of Pasadena, Mrs. M. D. Ford, Miss C. Wells, Miss Bernice Cosgrove, Miss P. Kingston and Miss E. Simmons of San Diego, Mrs. W. D. White of Ramona, Miss Armenia Jones of San Diego, Mrs. T. O. Powell and William T. Climo of Los Angeles.

**Rupture**

New Scientific Appliance, Always a Perfect Fit—Adjustable to Any Size Person—Easy, Comfortable, Never Slips, No Obnoxious Springs or Pads—Costs Less than many Common Trusses—Made to Order for Men, Women and Children.

**Sent on Trial**

I have invented a rupture appliance that I can safely say, by 20 years' experience in the rupture business, is the only one that will



"There is no reason now for any person to suffer the tortures of rupture"—C. E. Brooks

absolutely hold the rupture and never slip and yet is light, cool comfortable, conforms to every movement of the body without chafing or hurting and costs less than many ordinary trusses. There are no springs or hard, lumpy pads and yet it holds the rupture safely and firmly without pain or inconvenience. I have put the price so low that any person, rich or poor, can buy, and I absolutely guarantee it.

I make it to your order—send it to you—you wear it, and if it doesn't satisfy you send it back to me and I will refund your money.

That is the fairest proposition ever made by a rupture specialist. The banks or any responsible citizen in Marshall will tell you that is the way I do business—always absolutely on the square.

If you have tried most everything else, come to me. Where others fail is where I have my greatest success. Write me today and I will send you my book on Rupture and its Cure, showing my appliance and giving you prices and names of people who have tried it and been cured. It is instant relief when all others fail. Remember I use no salves, no harness, no lies. Just a straight business deal at a reasonable price.

C.E.Brooks, 4829 Brooks Bldg. Marshall, Mich.

The Bon Marché
LE SAGE BROS COMPANY
NOW OPEN
430-434 SOUTH BROADWAY

WHIPPED CHOCOLATE CREAMS
...DELICIOUS...
10 TO THE POUND 50c.
WELLS CANDY CO.
447 South Spring.

IRON BEDS
At Greatly Reduced Prices
A. B. Wilmans Co.
644-646 S. Spring St.

Infants' Outfits
Children's Dresses to Order.
Ladies' Underwear Outfits.
Mrs. E. W. Kinney,
202 West Seventh

Here's to Your Health!
ORANGE MINERAL TABLE Water
5 Gals. 40c
B 3856 Main 7864

**PILES CURED QUICKLY AT HOME**

Without Pain, Cutting or Surgery. Instant Relief.

WE PROVE IT. SAMPLE PACKAGE FREE

Seven people out of ten are said to have Piles. Not one man in a million need have them and we are proving it every day at our own expense. We send a sample package of the wonderful Pyramid Pile Cure to any person absolutely free.

We don't do this as a matter of amusement or philanthropy, but because it is to our interest to do so. We know that the sufferer from piles, tormented and driven almost crazy by this wretched trouble, will find such immediate relief that he will go at once to his druggist and buy a box and get well.

We know that we have got the greatest remedy in the world for piles, and we are ready and willing to stand or fall by the verdict of those who make the trial. We have been doing this for some years now and we never yet have had occasion to regret it.

And the remedy at the drug store is exactly the same as the sample we send out. As, for instance, here is a man who got such immediate relief from the sample that he at once bought a box. Was it just the same? Undoubtedly, since it cured him after all sorts and kinds of things had failed.

Here is a sample of the kind of letters we get every day and we don't have to ask for them:

"Received your sample of Pile Cure and have given it a fair trial and it has proven the best I ever tried and effected a complete cure. I can recommend you highly in this vicinity. Have used your sample and one box and it has been a complete cure. It has been worth $100 to me.

Thanking you for the sample and the cure, I will recommend you to everybody. Yours respectfully, Julius Mayer, dealer in feathers, ginseng and hides. Bedford, Ind."

Pyramid Pile Cure is for sale at every druggist's at 50 cents a box or, if you would like to try a sample first, you will receive one by return mail by sending your name and address to The Pyramid Drug Company, 59 Pyramid Building, Marshall, Mich.

**Blood and Skin Diseases A SPECIALTY**



Strictures, Ruptures, Varicocele and Piles Cured Without the Knife

Eczema, Pimples, Catarrh, Rheumatism, Cancer and all private and Specific Diseases, treated with a wonderful success.

DR. MELVIN E. SYKES

Cor. First and Main Sts., over German-American Bank. Entrance 105 E. First Street. Hours—10 to 12 a.m., 2 to 4 p.m., 7 to 8:30 p.m. No Sunday hours.



**My Best Effort In Every Case I Treat**

Every man who comes to me, in trouble, receives the very best attention and care that is within my ability to give. That is the secret of my remarkable success. I have cured practically every case of men's ailments that I have handled during the past few years. I have the experience—the medical appliances—the honesty—the desire. I treat every man fairly. Consultation free. Free medicine. Everything confidential. Moderate charges. A guarantee to do all I say I will.

DR. MORTON
316 South Broadway
Hours, 9-4, 7-8 Sundays 9-12

SPECIAL GLASSES
$1.00 FOR THIS WEEK
I will fit you and furnish A1 Glasses for this price as an advertisement. Dr. G. A. PICOU, 342 So. Spring. Guaranteed.

160 Acres Free
Western Canada
Manitoba, Saskatchewan, Alberta Homesteads. Certificate entitling cheap rates. Literature. Particulars apply M. V. BROWN, Can. Gov. Agent, 349 Wilcox Bldg., Los Angeles.

"Fortunes in Los Angeles Realty"
BUY BUSINESS PROPERTY
Wright & Callender Co.
319 SOUTH HILL STREET

Park Manor
In Sierra Madre
Fine Improvements
L. O. TORRANCE,
Half-Acre Lots
Flats at My Office
517 Mesa Bldg.

**Constipation Easily Cured**

In the Privacy of Your Own Home Without Medicine

See Free Coupon Below



The Above Illustration Plainly Shows What Prof. Midgley's Drugless Cure for Constipation Will Do.

Without the use of pills, purgatives or drugs of any kind, I can and do cure the worst cases of chronic constipation—cure them to stay cured and restore the patient to a state of health and happiness, such as they had never known before. I can cure constipation, no matter how bad it is. I can show you how to cure yourself right in your own home without the use of drugs. Constipation is cured for all time when cured my way. Fill out free coupon below and mail today.

FREE COUPON

Fill in your name and address on dotted lines below and mail to Prof. T. H. Midgley, 1152 Midgley Block, Kalamazoo, Mich., and by return mail he will tell you how to cure constipation without medicine, absolutely free.

.....

.....

No. 600. .....

NO TROUBLE

for us to estimate even the smallest job that you have in mind. We do anything.

| | |
|---|---|
| Window screens | .25 |
| Good screen doors | .75c |
| Mortised screen doors | $1.00 |
| Colonial 5-panel doors | $1.75 |
| 100-ft. half round | .40 |
| Curtain stretchers | .75 |
| Ironing boards | .35 |
| Screen meat safes | .75 |
| 4 sacks kindling | $1.00 |
| 4 table legs | .35 |
| Plasterers' hawks | .65 |
| Painters fall hooks | $2.50 |
| 40-ft. falls, each | $7.00 |
| 30-ft. extension ladder | $5.00 |
| 10-ft. trestles, each | $2.50 |
| 3-foot step ladder | .50 |
| 2 roof jacks | $2.50 |
| Steel ladder brackets, each | $1.25 |

ADAMS MFG. CO.
740-742 S. Main Street
Sunset, Main 1322 Home, Ex. 1322

CHAMBERLAIN'S COUGH REMEDY
CURES
Coughs, Colds, CROUP, Whooping Cough
This remedy can always be depended upon and is pleasant to take. It contains no opium or other harmful drug and may be given as confidently to a baby as to an adult.
Price 25 cents, large size 50 cents.



Large Lots $350 up
$50 Down
$10 Month
Sanborn Heights Tract
Eagle Rock Valley
Free Tickets at Our Offices
Logan B. Chandler, 210 Trust Building
Orr-Sessions Realty Co., 310 Henne Bldg.



WHAT IS IT?
Guaranteed vacuum cure for men and women; strictures, varicocele, shrunken and undeveloped organs; and lost nerve cup power positively restored. VACUUM CO. Room 208, Wilson Blk., First and Spring Sts. Stamp for book. Open Sunday 10 to 12.

Brown Securities Co.
618-619 Isaias W. Hellman Building, Los Angeles. Home Phone F3121.
We have some select mining propositions for sale on reasonable terms.

40c Fuel Gas
See it at
614 So. Broadway

YOUR EASTER HAT
should be set off by a becoming arrangement of the hair. Our Hair Pieces will enable you to do this with little effort. See them.
WEAVER-JACKSON HAIR CO.,
443 South Broadway

J.P.
Those suffering from weaknesses which sap the pleasures of life should take Javen Pills. One box will tell a story of marvelous results. This medicine has more rejuvenating, vitalizing force than has ever before been offered. Sent post-paid in plain package only on receipt of this adv. and $1. Made by its originators C. I. Hood Co., pro-

# THE CITY IN BRIEF

## BREVITIES.

Nobody can dispute that heavy expences makes high prices and that by avoiding these it is to the benefit of customers. This is the reason that Mrs. Kruseman, milliner, 1302 Pico, corner Rich, can be, and is always reasonable, as having no display to make. Based on an experience for many years in Europe and America, she makes only order work, which includes retrimming, and knows her business thoroughly, that she fully can and does guarantee perfect satisfaction, so that customers do not run any risk whatever. All work made by Mrs. Kruseman, 1302 Pico, corner Rich, is strictly and only first class, even for retrimming, and she charges only according to quality and quantity of materials used and work done, without addition for expenses. Mrs. Kruseman is, through family relations, in regular touch with Paris, and can refer to a great number of prominent ladies.

Notice for Sale of School Lot—Notice is hereby given that the Board of Education of the city of Los Angeles will offer for sale to the highest cash bidder, the school lots known as the Eighteenth-st. school site, composed of lot 1 and west half of lot 8, in block two (2) of the South Los Angeles Homestead Association tract, located on the south side of 18th st. between Union avenue and Toberman st. Size 135 feet by 175.5 feet, more or less. Bids must be sealed and accompanied with a certified check for 10 per cent. of the amount of the bid, and filed with the secretary, 418 Chamber of Commerce Bldg., on or before Friday, March 29, 1907, at 2 o'clock p.m. at which time the bids will be opened in public. After the sealed bids have been opened oral competitive bids will be received in amounts not less than $50. The board reserves the right to reject any and all bids. Dated Los Angeles, Cal., March 20, 1907. N. S. Averill, secretary.

Ladies, I make no claims that I cannot absolutely prove to your entire satisfaction. I claim to sell $3.50, $4 and $5 sample shoes for $2 a pair. I claim to carry only the latest styles of America's best shoemakers. I claim to fit most every foot. I claim to understand the shoe business thoroughly. Every shoe I get goes for $2 a pair. Visit my shop, located on the fifth floor of the Merchants' Trust bldg., No. 207 South Broadway, room No. 502, and look at the qualities and styles of the shoes that I sell for $2 and you will substantiate my claims yourself. You will become my steady customer, and never again pay more than $2 for your shoes. Give me a chance to prove this to you. Respectfully, Harry Magill.

The Ville de Paris, 317-325 S. Broadway will offer tomorrow as a special feature of their Easter Millinery display dress hats at $10 that have an air of distinction only obtained from the hands of clever artists. "Ville" models always reveal the highest art of American interpretation of "Parisian styles, and their exclusiveness of ideas always keeps them out of the range of common placeness. It is a subject of general comment among the fashionable women that such rare models are offered at popular prices.

Lillie C. Artrup, the exclusive parlor milliner, has just received for her Easter display, a number of new imported models through her Eastern buyer; which with elaborate creations, from her own work rooms, will be on display the following week; special attention given to children's hats and all order work Monday will be a special display day during the entire season and will be pleased to greet her many patrons at each showing. 236-238 So. Broadway. Same building at Steckel's studio; second floor, take elevator.

"Penny wise and pound foolish," applies to one who goes elsewhere and pays $2.50 to $5 for spectacles or eyeglasses, when we sell you a pair of best A1 periscopic crystal reading lenses in a ten-year gold-filled frame for only $1.50. Regular price $3.50 to $5. These are properly fitted to your eyes and guaranteed to be satisfactory. Two graduate, State-registered opticians in attendance. Consultation free. Clark's Optical Parlors, 351 S. Spring st., opposite Hellman bldg.

The McCarthy Company's free car will run only two days more, today and Monday. It starts from Second and Spring streets at 9, 10:20, 11:40 a.m. and 1, 2:20 and 3:40 p.m. All are welcome to take the ride and see the finest city lots at the lowest prices ever offered—$575, and terms are easy, $20 down and $10 per month, or 5 per cent. off for all cash. Now is your time to start a home by buying one of the McCarthy Company's lots.

Hardwood Floors—If you are thinking of having polished floors we should like to quote you prices on our special oak flooring. We guarantee it never to "cup up" at the joints nor to shrink, as so much inferior flooring does. We renovate old floors and make them like new. "Nonpareil" floor wax and "Nonpareil" floor cleaner for sale. John A. Smith Floor Co., 425 W. 7th st. Established 14 years. Tel. Main 2668. Home F6629.

Housekeepers attention: Our phone number is Main 427, or F6229. We are always ready to get your carpets, rugs and mattresses thoroughly clean and make them over; renovate your carpets, glue size your rugs and put everything in the best possible shape. We are prompt and reliable. Ask your neighbor. City Steam Carpet Cleaning Works; office and workrooms, 567 So. Flower. John Bloeser.

Cooperative Hardwood Floor Co., incorporated. Established only two years, and by honest dealing, reasonable prices and good workmanship we are now the leaders in our line. Our men are competent and reliable, which our references will prove. We put down plain and ornamental floors, repolish and renovate old floors. 215 Mercantile Place. Phones, Home F4297. Main 5198.

Angelano Honored at Home and Abroad.—Prof. Julius C. Behnke of Occidental, translator of Lecouvreurir's unparalleled pioneer work. "From East Russia to the Golden Gate," has lately been honored by letters of appreciation from highest dignitaries of state, church, university presidents, literary critics, as well as royalty. The work is on sale at popular book stores.

A startling departure has been made by the Cawston Ostrich Farm in opening a store in Los Angeles, in the Brodbury block, on Third street, for the sale of their magnificent ostrich feather goods. Ladies can now send their feathers to the Los Angeles store and have them recurled, dyed or repaired by the skilled workers at the South Pasadena farm.

Miss Blanche Lininger, gowns, 314 South Broadway. Phone Home R6853.

Mrs. M. B. Hagerman and Mrs. M. C. Bassett, florists. Decorating for receptions, weddings and funeral designing a specialty. Any Fiesta orders will receive prompt attention. Opening Thursday, March 28, 2 until 9. 309 East Seventh street.

The Waldorf Toilet Parlors is the most exclusive place for ladies wishing to be well groomed to patronize. We have every facility for perfect work and our new Coiffure is sure to give the ultra-fashionable effect to your new spring bonnet. 336½ S. Broadway, 2nd floor. Take elevator, next to Lillie Artrup Millinery parlor.

Those desiring exclusive Easter hats of the very newest designs, both of my own and the very latest New York material, will find by calling on Miss Hall, 1107 S. Hope st., Room 1, 2nd floor, the largest and best collections in the city, which you should be sure and see before making your selection.

S. Horwitz, ladies' tailor, has removed from West Pico street to his old location, 825 W. Seventh st. Patrons are invited to call and see the many new samples in styles, checks and novelties for summer. Fit and workmanship are always guaranteed here.

French hats for Easter. Absolutely without question the latest importations in Los Angeles. Received yesterday. Also our own exclusive designs, which are wearable, stylish and have distinct individuality. Madame Coe, Room 24, Parmelee-Dohrmann Bldg.

Theatrical director, just from New York City, permanently located here, experienced in directing and managing companies, wishes to become connected with some theatrical house or enterprise in California. Best references. Address M., Box 170, Times Office.

Hardwood floors carefully polished with my patent electric floor polisher. See my fine line of antique furniture sets for sale. Furniture polished, upholstered and repaired. F. B. Reichenbach, 747 S. Spring. Phones Main 5749. Home F7441.

J. W. Frey has moved his stock of mantels, grates, tiles and andirons to his warerooms, corner Los Angeles and Twelfth streets, where can be seen the largest assortment of black and brass fireplace trimmings to be found in the United States.

One Dollar Shoe Sale Bulletin—Monday morning will be placed on sale a line of traveling men's samples. The very finest grades. Shop early before the rush begins. One price. One dollar. 523 Bryson Block, 2nd and Spring. Take elevator to 5th floor.

Go to Mosgrove's, 119 South Spring st., for your new suit; everything in ladies' ready-to-wear goods at almost cost; new novelties in silk jumper jacket suits; see windows; this stock must be sold regardless of cost.

Mrs. L. T. Wood, 525 So. Broadway has just received an important invoice of pattern hats especially adapted for Easter, including bonnets and toques and smart street effects. Personal attention given orders.

Musical director, recently from New York, permanent here, would like to be connected with some established music house or theater in California. Best references. Address M. Box 101, Times Office.

Hotel Rosslyn, 433 South Main st., special turkey dinner today from 4:45 to 7:30 p.m., 25c; hereafter breakfast, lunch and dinner will be 35c each; 21 meals $4.50. Good service. Hart Bros., props.

The new pipe organ has been installed at the Independent Church of Christ, Eighteenth and Figueroa streets. Special music Sunday morning. Mrs. Harry Clifford Lott, organist.

E. D. Conger, formerly principal owner of the Grand Rapids, Mich., Herald, has been in Los Angeles for a few days. He starts for home by way of San Francisco today.

Special Easter Display — Monday, March 25th, and following days, French pattern hats and a beautiful line of choicest millinery. Miss C. A. King, 526 South Broadway.

For the accommodations of her patients, Dr. Charlotte Escude, Osteopath, No. 1211 West Seventh street, has opened a branch office at No. 455 S. Broadway, Room 28.

Try the new drugless method for chronic stomach trouble. I treat all diseases through the nervous system. Dr. Geo. F. Key, 736 Bryson Blk. Naturopath.

The Natick House will serve turkey dinner from 4:45 to 7:30 p.m.; meals 35c; hereafter all meals will be 35c; 21 meals for $6.50. Good service. Hart Bros.

Sponging dress goods and wash materials a specialty. Accordion and fine knife plaiting. Sunburst skirts. Zinnamon's button factory, 254 S. B'dway.

Hon. William Alden Smith of Grand Rapids, Mich., successor to Gen. R. A. Alger as United States Senator from Michigan, is at the Van Nuys Hotel.

Torrill, 328-340 S. Hill st., French model coats and skirts selling at less than half cost.

Minnesota Gopher Club gives basket picnic Eastlake Park Tuesday the 26th; if rainy, the 30th. Minnesotans invited.

Ladies' handy with the needle can make their own garments perfect. Rosenblect's College, 1039 W. 7th.

Ladies: Do not forget the pretty Easter hats at Mme. Dosch's, 325 S. Hill.

Dr. Samuel Slocum, ear, nose and throat. Citizens' National Bank Bldg.

Miller, expert repairing of statuary and art wares, moved to 608 West 9th.

For swell Easter hats see Miss C. A. King's display, 526 South Broadway.

Misses Jefferson and Teese, toilet parlors, 454 S. Spring. Phone 2003.

Mary E. Spear, medical treatment, 223 W. Second st., room 213.

Florsheim men's shoes, 511 S. Spring.

Ladies' $2.50 shoes, 402 S. Broadway.

Children's shoe store, 204 S. B'dway.

Furs. D. Bonoff, furrier, 212 S. B'way.

Corsets to order. Suffern, 212 S. Bdwy.

$1 shoe sale. 522 Bryson Block.

## VITAL RECORD {BIRTHS. DEATHS. MARRIAGES.

### Births.

HAYES. At San Gabriel, March 22, to the wife of Edwin Hayes, a daughter.

THOMAS. To the wife of Howard Thomas, March 7, at the California Hospital, a daughter.

### Deaths.

MINTIER. At No. 127 North Hill street, March 23, Robert A. Mintier, aged 49 years. Funeral Sunday at 2 o'clock from Sutch's funeral chapel, No. 842 Figueroa street. Members of Independent Order of Foresters, W.C.W., and Fraternal Brotherhood invited to attend.

KIMBALL. In this city, March 23, Mrs. Julia A. Kimball of Salt Lake City, aged 49 years. The body will be taken back to Salt Lake City for burial.

GRANNIS. In this city, March 22, 1907, Charles E. Grannis, aged 68 years. Funeral from the Bay Heights M. E. Church, Sunday at 2:30 p.m.

TAYLOR. At the residence, No. 2209 West Twenty-fourth street, March 22, 1907, May A. Taylor, beloved wife of J. J. Taylor, aged 44 years. Funeral services will be held in the chapel of the Orr & Edwards Co., corner of Tenth and Flower streets, this (Sunday) afternoon at 2 o'clock.

PEARSON. At No. 1040 South Bonnie Brae street, 7:15 p.m., March 22, Charles E. Pearson, aged 74 years, passed into rest, beloved husband of Delia M. Pearson, father of Mrs. Newton Moore and Mrs. Paul Piepers of this city and E. W. Pearson of Goldfield, Nev.; brother of A. A. Pearson of this city, San Francisco, Cal., and Cleveland, O. (Papers please copy.) Funeral at residence, Tuesday, March 26, 2 p.m.

RICKLI. In this city, Jacob Rickli, aged 59 years. Funeral today at 2:30 o'clock from Sutch's funeral chapel, No. 842 Figueroa street. Members of Golden State Camp, No. 2139, M.W.A., are requested to attend.

PARSONS. At Newhall, Cal., March 21, 1907, Ernest W. Parsons, aged 25 years. Remains at the chapel of Robert L. Garrett & Co., No. 1537 South Flower street. Interment, Seattle, Wash.

KILROY. March 23, 1907, Catherine Kilroy, beloved wife of John Kilroy, and mother of Mrs. Kate Hopkins, Mrs. M. Mungari and John Kilroy. Funeral from residence, No. 856 East Fifty-first street, Monday at 10 o'clock. All friends invited.

KERR. At Slam, Cal., March 21, 1907, James Beatty Kerr, aged 27 years, husband of Julia F. Kerr, son of Mrs. M. J. Kerr, and brother of Mrs. P. W. Daley of this city and Harry D. Kerr of New York City. Funeral at the chapel of Peck & Chase, No. 428 South Hill street, Sunday, March 24, at 2 p.m. Interment, Rosedale Cemetery.

KINGSBURY. In this city, March 23, 1907, John W. Kingsbury, aged 76 years. Remains at Paul's undertaking parlors. (Oakland and Kansas City papers please copy.)

RULO. In this city, March 22, 1907, George W. Rulo, beloved husband of Mrs. Mary Rulo, late of South Bend, Ind., aged 73 years. Funeral from parlors of Robert Sharp & Son, No. 839 South Main street, Monday, March 25, at 2 o'clock p.m. Members of G.A.R. invited to attend.

COOPER. At No. 1267 E. Moline street, March 23, William Cooper, aged 67 years. Funeral from residence Monday, March 25, at 2:30 p.m. (Salt Lake City, Utah, and Topeka, Kan., papers please copy.)

WATTS. At No. 1201 Magnolia avenue, March 23, 1907, Elizabeth Watts, aged 65 years. The remains can be seen at Bresee Brothers' chapel, Monday, March 25. Interment, Castroville, Cal.

HOPKINS. At the family residence, No. 2805 South Grand avenue, March 22, 1907, Jerit Wickwire Hopkins, beloved husband of Nellis Hopkins, aged 41 years. Private funeral at the residence, Monday afternoon. Interment, Evergreen Cemetery.

### Marriages.

STEELE-FOUCH. Joseph E. Steele, aged 32, a native of Iowa, and Florence M. Fouch, aged 22, a native of Minnesota; both residents of Los Angeles.

GEVANDAN-BERNARD. Joseph Gevandan, aged 31, a native of France, and Louise Bernard, aged 16, a native of California; both residents of Fruitland.

BONOW-PHILLIPS. Aaron Bonow, aged 28, a native of Russia, and Lily Phillips, aged 18, a native of New Jersey; both residents of Los Angeles.

REYNOLDS-DEVENNEY. Walter L. Reynolds, aged 18, a native of California, and Lois Devenney, aged 16, a native of California; both residents of Santa Ana.

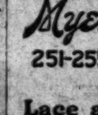
COOLEY-WILLIKETT. Willis G. Cooley, aged 25, a native of Oregon, and a resident of Santa Ana, and Susie E. Willikett, aged 16, a native of California, and a resident of Pomona.

MOORE-KORCH. Eugene K. Moore, aged 30, a native of Illinois, and Rose Korch, aged 20, a native of Pennsylvania; both residents of Los Angeles.

VALDEZ-URQUIDEZ. Vincents Valdez, aged 19, a native of California, and Mary Urquidez, aged 19, a native of California; both residents of Hollywood.

BURNELL-EMERY. Charles S. Burnell, aged 37, a native of Nevada, and Blanch Emery, aged 26, a native of Missouri; both residents of Los Angeles.

### Knights of Pythias, Attention!



Association of Los Angeles County Knights of Pythias will hold their first competitive team work at the K. of P. Hall at Pasadena on Tuesday, March 26, 1907, at 8 p.m. The Knight rank will be confirmed on two degrees by the competitive teams of Pasadena Lodge, No. 122, and Los Angeles Lodge, No. 205. Los Angeles Lodge, No. 205, has chartered the parlor car and invites all Knights of Pythias to go with them to Pasadena. The car will leave the Pacific Electric building at 7:05 p.m. sharp.

### Fraternal Brotherhood.

Members of the Funeral Committee are requested to attend the funeral of Brother Robert A. Mentier of Los Angeles Lodge No. 1, Sunday, March 24, at 2 p.m., from Sutch's parlors, 842 S. Figueroa. Interment Rosedale.

FRED T. HUGHES, President.

### Stanton Post, No. 55 G.A.R.

Members of Stanton Post and comrades of the G.A.R. are requested to meet at the funeral parlors of Robert Sharp & Son, No. 839 South Main street, Monday, March 25, at 2 p.m., for the purpose of attending the funeral of Comrade George W. Rulo.

By order of

FRED W. NANCE, P.C.

J. M. GUINN, Adjt.

### Card of Thanks.

We wish to thank our friends, St. Athanasius Episcopal Guild and the different lodges for their sympathy and beautiful floral emblems during our recent bereavement.

MRS. F. REEDER AND FAMILY.


**Los Angeles Transfer Co., 751-3 S. Spring.**

'Phones Main 49 or 249. Home Ex. 249. Will send messenger to your residence for checks and deliver baggage without extra charge.

**Robert L. Garrett & Co., Undertakers.**

Lady attendant. 1237 S. Flower. Ambulance.

**Pierce Bros & Co., Undertakers.**

819 S. Flower. Tel. M. 1837. Lady attendant.

**Peck & Chase Co., Undertakers.**

**Dexter Samson Co.,**

Undertakers, 1132 S. Flower. Home F4239, Sunset 7355. Lady assistant. Private ambulance.

**Bresee Bros. Co., Undertakers.**

825 South Figueroa. Private ambulance. Lady embalmer. Tel. M. 242. Home 52867.

**Connell, Unterkircher, Crawford**

Undertaking Co., 1051 South Grand avenue. 'Phones 4512, Main 5125. Lady attendant.

**Salt Lake Transfer Co. 217-19 East**

First street, will check baggage at your residence to any point. Both 'phones Ex. 751.

**Orr & Edwards Co., Funeral Directors.**

Have moved to their new building, N.E. corner Tenth and Flower. Both 'phones 63.



**Need a Watch**

It will pay you to visit the Geneva. Every watch guaranteed, every price lower than you'd pay other places. But compare—be convinced.

The one above is a men's watch, case is 16-size, open face, gold filled, movement Elgin or Waltham. Warranted 20 years.

Price $9

Geneva Watch & Optical Co.

305 South Broadway



The Reliable Store.

Pure CALIFORNIA

**OLIVE OIL!**

60c for Quarts

—35c for Pints

Here is the Finest Oil for your salads. Unadulterated.

So. California Wine Co.

Phones Ex. 16 Main 323

518 South Main St.

"SIEGEL'S—WOMEN'S—CHILDREN'S WEAR"

Myer Siegel & Co.

251-255 SOUTH BROADWAY

**Lace and Net Waists Special on Monday**

**$6.35 and $9.85**

One hundred fashionable blouses in various newest laces and nets over silks—white, cream or black. For other specials, read our advt. on the "Cream Sheet," Part VI., page 4 of this paper.

"SIEGEL'S—WOMEN'S—CHILDREN'S WEAR"

# Easter Sale of Suits

AN EVENT that will prove a star attraction to every lady who has not yet secured her Easter suit. Tomorrow we place on sale fifty new spring suits and evening costumes—only one of a kind—at about

**One-Third to One-Half Less the Regular Prices**



They consist of strictly tailor made suits, demi gowns, evening costumes, black silk tailored suits, fancy checks, stripes and stylish new spring mixtures. Colors are white, pink, light blue, navy, brown, gray, mulberry and tans.

$75.00 Suits - - $39.50
$50.00 Suits - - $32.50
$40.00 Suits - - $27.50
$30.00 Suits - - $22.50

**Special**

We have 25 very elegant evening and street gowns in white, lemon, pink, light blue, black, canary and champagne. Only one of a kind. Beautiful gowns that sold at

$100, $125, $150, $175, $200

They will be sold tomorrow at exactly

**One-Third Off Regular Prices**

A rich opportunity for the thoughtful buyer. Be on hand early.

**Skirt Sale**

There will be fifty skirts offered. Charming, new spring models—$12.50 to $15 values tomorrow—only

**$10.00**

They come in black voiles, black panamas, new spring mixtures, checks, and stripes. In the most fashionable colors and styles.

# The UNIQUE

CLOAK AND SUIT HOUSE, 245 South Broadway

**Boswell & Noyes Drug Co.**

Reliable Prescription Druggists

*Cherry Blaze—so delightful when served at the Big White Onyx Fountain.*

**The Nurse and The Doctor**

will tell you the success of the prescription depends on the purity of its ingredients and the accuracy with which it is compounded.

There is as much difference in drugs as in other merchandise—there's difference in the quality of prescription filling, too. Our drugs are pure and fresh. You can trust our compounders implicitly.

| | |
|---|---|
| Rubifoam | 15c |
| Lyon's Tooth Powder | 15c |
| Packer's Soap | 15c |
| Pear's Soap | 15c |
| Stuart's Tablets | 40c |
| Swamp Root | 85c |
| Peruna | 85c |

THIRD AND BROADWAY



**Eyes Properly Fitted Relieve Sufferers**

Of headache, dizziness, double and blurred vision, cross eyes and inflamed eyes and lids.

Scientific examination without charge and glasses fitted as low as $1.50.

Weak and diseased eyes successfully treated by a specialist.

**Dr. W. V. McGilvra,**

Oculist and Osteopathic Physician

Offices 415-417 Laughlin Building

315 So. Broadway

Office Hours 9 to 12 a. m., 2 to 5 p. m. Phone Home A4313

**Engraving**



100 Cards from your own plate $1

STATIONERY
"AT HOME"
TALLY CARDS
WEDDING INVITATIONS
EASTER CARDS

SANBORN, VAIL & CO.

357 S. BROADWAY

**$1.15 BLACK TAFFETA**

We want you to compare our yard-wide $1.15 Black Taffeta with the usual "special sale" $1.25 grade. This is the simplest way to prove our statement that we sell good silks all the time at lower prices than other stores.

Save by Trading at a Specialty Store.

THE SILK STORE

(From Loom to Consumer.)

219 Mercantile Place

It is a noteworthy fact that poorly-cooked food, poorly-made coffee and indifferent bread are the great causes of indigestion. It is also a noteworthy fact that not one of the patrons of

**Levy's Cafe**

has ever complained of indigestion.



Herrington 445 S. Spring Street

Clothier and Haberdasher

FAMOUS FOR $10 SUITS


## THE CREAM SHEET.

MUSIC AND THE PLAYHOUSES

XVIth YEAR.

Theaters—Amusements—Entertainments

AUDITORIUM—SPARKS M. BERRY, MANAGER. FIFTH AND OLIVE STS. "THEATER BEAUTIFUL."

MONDAY, TUESDAY AND WEDNESDAY

WEDNESDAY MATINEE. CONTINUED SUCCESS OF

"THEODORA"

THURSDAY, FRIDAY AND SATURDAY

SATURDAY MATINEE AND WEEK OF MARCH

The Ferris Stock Company and Miss Fiske

IN A MAMMOTH SCENIC PRODUCTION OF

Richard Wagner's "PARSIFAL"

Music Drama...

MR. STONE AS KUNDRY, ANDREW ROBSON AS PARSIFAL, 100 PEOPLE, CHORUS OF ALTAR BOYS, CHORUS OF MAIDENS, ORCHESTRA.

Secure Your Seats in Advance

Mail orders filling. Prices 10c, 25c, 35c, 50c. Phone 2287; Main 812.

THE AUDITORIUM IS THE SAFEST THEATER IN THE CITY

SPECIAL—MONDAY EVENING, MARCH

BEAUTIFUL SOUVENIR OFFERED BY ANY THEATER TO EVERY LADY HOLDING A 25c, 35c OR 50c RESERVED

BELASCO THEATER—BELASCO, MAYER & CO., PROPRIETORS—Main 3280; Home

COMMENCING TOMORROW NIGHT

BELASCO THEATER STOCK COMPANY WILL PRESENT FIRST PLAY,

THE MANXMAN

Nights 25c to $1; Matinees Thursday and Saturday, 25c to

NEXT WEEK—William Gillette's gloriously funny farce, "SECRET SERVICE." First appearance of JOHN DALY MURPHY. Seats on sale

PREPARATION—GEORGE BERNARD SHAW'S FAMOUS PLAY FOR THIS CELEBRATED PLAY—THE EVENT OF THE

PACIFIC MUSIC CO. HALL—437-439 S. BROADWAY.

Wednesday at 8

IOWA CONCERT

Management A. M. SALTZER

BACHMANN'S FAVORITE PUPIL,

Mme. Chauvenet

Assisted by MME. SARAH BERNHARDT, MISSES ENA KRAFT, EDITH SALTER AND CHASE.

MASON OPERAHOUSE—

Engagement Extraordinary—Two Weeks

STARTING MONDAY NIGHT, MARCH 25 MATINEES SAT

NAT. C. GOODWIN

AND HIS COMPANY, INCLUDING..... Miss Edna Goodrich

FIRST WEEK MONDAY, TUESDAY, WEDNESDAY, THURSDAY AND SATURDAY "THE GENIUS"

MATINEE FRIDAY AND SATURDAY NIGHTS THE GREAT COMEDY SUCCESS

"A GILDED FOOL"

NEXT WEEK WILL INCLUDE "WHAT WOULD A GENTLEMAN DO?" "THE TWENTY-ONE," AN AMERICAN CITIZEN" AND THE MERCHANT OF VENICE." SEATS NOW ON SALE AT BOX OFFICE. PRICES 25c, 50c, $1.00, $1.50 and $2.00.

ORPHEUM THEATER—SPRING ST., between Second and Third. BOTH PHONES 1447.

MODERN VAUDEVILLE

COMMENCING MONDAY EVENING.

TILLY & CO.—THE OLIVOTTIS—BERT LEVY—JOHNNY JOHNSON—GUICO, MACKEY & NICKERSON—4 FLOOD BROS.—GRYCE—THE DANCING DAISIES.

MATINEES DAILY EXCEPT MONDAY.

GRAND OPERAHOUSE—MAIN ST., between First and Second. Main 1967—PHONES—Home

THE FAMILY THEATER.

Commencing Today

FRANK BEAMISH

Company of Recognized Players in the Sparkling Comedy

A STRANGER IN TOWN

Management of HARRY B. LINTON.

Clever Comedy—Bright and Catchy Music—Magnificently Staged

Musical comedy since the days of Chas. H. Hoyt.

Today, Tuesday, Saturday, 10c and 25c. Evening prices 10c, 25c

HOSCO'S BURBANK THEATER—

MATINEE TODAY—TONIGHT—ALL WEEK—MATINEES SAT

"UNDER THE BEAR FLAG"

Belasco's new play of early California history, presented for

FIRST EVENING, MARCH 27TH—NATIVE SONS AND DAUGHTERS

PEOPLE'S THEATER—Main Street, Between Fifth and Sixth.

AL. G. FIELD'S—EVERY NIGHT, TWO O'CLOCK AND 8:20. GREATER VAUDEVILLE

MATINEE EVERY DAY AT 2:15 P. M. BIGGEST SHOW IN THE CITY FOR 10c AND 20c. STARTING TUESDAY, ALL NEW ACTS.

## DRAMATIC NOTES.

It has been announced that the Belasco Theater Company is going to present Maeterlinck's drama, "The Blue Bird," by Albranyi. Henry Fiorsheim says that he is the only one to select something very similar to Maeterlinck to make a specialty of writing for the words. If you have a piano like this in the way of stage setting, he is said to be used with it. It is a novel adaptation by the well-known dancer. It is a novel adaptation of the magic lantern slide to the stage. Formerly she threw pictures on herself as she danced, but now she creates a scene by the use of a transparent curtain of thin gauze between the performer and the audience. Another thicker curtain is dropped at the back of the stage, which is within five or six feet of the first curtain. Wonderful pictures to suit the dances are thrown on the curtains through this magic lantern and said to create the illusion of a real stage setting. Mr. Fiorsheim, who has been in this country for a year or more, has just returned to London after having made a tour in the city of Paris and other things, he tells us, he found that the Britishers and Americans in the new piece by Maeterlinck, whose "Duel" is now being played in London, and also in a comedy written by Pierre Veber, "The Secret Policheinelle." Lavedan's latest piece is to be produced at the Vaudeville shortly. Is. Frohman says, opposite of "The Duel," which is the merriest of farce-comedy, is "Miquette," which is now in its hundredth performance at the Criterion theaties. Mr. Frohman has also decided to produce an adaptation of the London next autumn, and other purchases are several novelties for "Nelly Neil," by C. M. S. McLellan, in which is now starring. One of these is a certain "talking drum," and people say that the new piece at the Criterion needs to be bolstered up in fact is not without significance hears, in fact, that Londoners exactly falling over each other to see McLellan's piece, but it was a success the first night that all it needed was judicious "brightening," and a competent tute producer realizes this, and will be well.

An English phonograph company has persuaded Adelina Patti to sing into it. It is of some interest to know what songs this "vocal link with the past" chose at this stage of her career to give future generations some idea of her voice and style. There is the Irish chanson, "La Calesera;" the Swedish "Tredea mirarti," from "La Sonnambula;" "Casta Diva," from "Norma;" "Connais-tu le pays," from Ambroise Thomas' "Mignon;" Tosti's "Serenata," and "Kathleen Mavourneen."

Cream Sheet. AND THE PLAYHOUSES

# Los Angeles Sunday Times

Part VI—16 Pages
SOCIETY—LITERATURE—ART

YEAR. SUNDAY MORNING, MARCH 24, 1907. On All News Stands, Trains and Streets. 5 CENTS

Theaters—Amusements—Entertainments.

AUDITORIUM—SPARKS M. BERRY, Manager. FIFTH AND OLIVE STREETS.
"CITIES BEAUTIFUL."
MONDAY, TUESDAY AND WEDNESDAY NIGHTS
WEDNESDAY MATINEE. CONTINUED SUCCESS OF SARDOU'S
"THEODORA"
THURSDAY, FRIDAY AND SATURDAY NIGHTS
SATURDAY MATINEE AND WEEK OF MARCH 31.
Ferris Stock Company and Miss Florence Stone
IN A MAMMOTH SCENIC PRODUCTION OF
Richard Wagner's "PARSIFAL"
Sacred Drama...
AS KUNDRY, ANDREW ROBSON AS PARSIFAL, SUPPORTED BY PEOPLE, CHORUS OF ALTAR BOYS, CHORUS OF FLOWER MAIDENS, AND ORCHESTRA.
Secure Your Seats in Advance
Prices 10c, 15c, 25c, 50c. Phone 2267; Main 5181.
THE AUDITORIUM IS THE SAFEST THEATER IN THE U. S.
SPECIAL—MONDAY EVENING, MARCH 25
A BEAUTIFUL SOUVENIR OFFERED BY ANY THEATER WILL BE PRESENTED EVERY LADY HOLDING A 25c, 35c OR 50c RESERVED SEAT CHECK.

BELASCO THEATER—BELASCO, MAYER & CO., Props. PHONES—Main 3280; Home 2015.
COMMENCING TOMORROW NIGHT
THE BELASCO THEATER STOCK COMPANY WILL PRESENT HALL CAINE'S GREAT PLAY,
THE MANXMAN
Prices 50c to $1; Matinees Thursday and Saturday, 25c to 50c.
NEXT WEEK—William Gillette's gloriously funny farce, "BECAUSE SHE LOVED HIM SO." First appearance of JOHN DALY MURPHY. Seats on sale tomorrow morning.
SPECIAL ATTRACTION—GEORGE BERNARD SHAW'S FAMOUS PLAY, "CANDIDA." PRODUCED FOR THE CELEBRATED PLAY—THE EVENT OF THE YEAR.

MUSIC CO. HALL—437-439 S. BROADWAY.
Wednesday at 8
WA CONCERT
Management A. M. SALYER
HANN'S FAVORITE PUPIL.
Chauvenet

SOLOIST WITH MME. SARAH BERNHARDT.
ASSISTED BY MME. EVA KRAFT, EDITH SALYER

MASON OPERAHOUSE—H. C. WYATT, Lessee and Manager.
Engagement Extraordinary—Two Weeks
STARTING MONDAY NIGHT, MARCH 25 MATINEES SATURDAYS ONLY
NAT. C. GOODWIN
AND HIS COMPANY, INCLUDING Miss Edna Goodrich
FIRST WEEK MONDAY, TUESDAY, WEDNESDAY, THURSDAY AND SATURDAY MATINEE. "THE GENIUS"
FRIDAY AND SATURDAY NIGHTS THE GREAT COMEDY SUCCESS
"A GILDED FOOL"
THIS WEEK WILL INCLUDE "WHAT WOULD A GENTLEMAN DO?" "WHEN TWENTY-ONE," AN AMERICAN CITIZEN" AND THE TRIAL SCENE "THE MERCHANT OF VENICE." SEATS NOW ON SALE AT THE BOX OFFICE. Prices 50c, 75c, $1.00, $1.50 and $2.00.

ORPHEUM THEATER—SPRING ST., between Second and Third. BOTH PHONES 1447.
....MODERN VAUDEVILLE....
COMMENCING MONDAY EVENING.
WILLY & CO.—THE OLIVOTTIS—BERT LEVY—JOHNNY JOHNS—BYRON & LANGDON, MACKEY & NICKERSON—4 FLOOD BROS.—ORPHEUM MOTION PICTURES—THE DANCING DAISIES.
MATINEES DAILY EXCEPT MONDAY.

GRAND OPERAHOUSE—MAIN ST., between First and Second. Main 1947—PHONES—Home A 5137.
THE FAMILY THEATER.
Commencing Today
FRANK BEAMISH
And Company of Recognized Players in the Sparkling Comedy With Music,
"A STRANGER IN TOWN"
Management of HARRY B. LINTON.
A Clever Comedy—Bright and Catchy Music—Magnificently Staged and Costumed. The funniest comedy since the days of Chas. H. Hoyt.
Matinees Monday, Tuesday, Saturday, 10c and 25c. Evening prices 10c, 25c, 35c and 50c.

BLASCO'S BURBANK THEATER—SIXTH AND MAIN PHONES 1270.
MATINEE TODAY—TONIGHT—ALL WEEK—MATINEE SATURDAY.
"UNDER THE BEAR FLAG"
Belasco's new play of early California history, presented for the first time
NEXT EVENING, MARCH 27TH—NATIVE SONS AND DAUGHERS' NIGHT.
SPECIAL: Gigantic all-star production of "THE TWO ORPHANS." Seats ready.

PEOPLE'S THEATER—Main Street, Between Fifth & Sixth.
AL. G. FLOURNOY, Manager.
VAUDEVILLE EVERY NIGHT, TWO PERFORMANCES O'CLOCK AND 9:30.
MATINEE EVERY DAY AT 2:45 P. M. BIGGEST SHOW IN THE CITY FOR THE PRICES—10c AND 20c. STARTING TUESDAY, ALL NEW ACTS.

## DRAMATIC NOTES.

It is announced that the Belasco company is going to present Maurice Maeterlinck's drama, "Monna Vanna," by Alfaranyi. Henry Fiorman says that he is the only one authorized by Maeterlinck to make changes for the words. Nothing new in the way of stage effects is said to be used with the piece by the well-known dancer. It is a novel adaptation of the magic lantern slide to the stage. Formerly she threw the pictures on herself as she danced, but she creates a scene to be presented curtain of thin gauze between the performer and the audience. Another thicker curtain is dropped at the back of the stage within five or six feet of the footlights, and beautiful pictures to suit the various dances are thrown upon the curtains through this and to create the illusion of a stage setting.

Frank Beamish, who has been in vaudeville for one or more, has just closed after having made a decided hit in the city of London and in other things, he tells us, he will present the British and Colonies the new piece by Harry B. Linton, whose "Dool" is now being played in Los Angeles, and also in a comedy entitled "The Secret Policinelle." Lavedan's latest effort, which is to be produced at the Gymnase shortly, is, Frohman says, the direct opposite of "The Duel," being the merriest of farce-comedy. Then there is "Miquette," which is now past its hundredth performance at the Varieties. Mr. Frohman has arranged to produce an adaptation of this piece in London next autumn, and among his other purchases are several Parisian novelties for "Nelly Neil," the piece by C. M. S. McLellan, in which Edna May is now starring. One of these is a certain "talking drum," and perhaps the fact that the new piece at the Aldwych needs to be bolstered up in this fashion is not without significance. One hears, in fact, that Londoners are not exactly falling over each other to see McLellan's piece, but it was evident on the first night that all it needed was judicious "brightening," and as its astute producer realizes this, all may yet be well.

An English phonograph company has persuaded Adelina Patti to sing for it. It is of some interest to know what songs this "vocal link with the great past" chose at this stage of her career to give future generations some idea of her voice and style. There is a Spanish chanson, "La Calesera;" "Ah! non credea mirarti," from "La Sonnambula;" "Casta Diva," from "Norma;" "Connais-tu le pays," from "Mignon;" Tosti's "Serenata," and Crouch's "Kathleen Mavourneen."

# The Drama---Players, Playhouses, Gossip of the Stage.

## TOPICS OF THE STAGE.

New York is seeing "The Holy City." Last Saturday's Evening Post says: "For many years speculative managers have been trying to put the Passion Play in some form or other upon the stage. Of late they have succeeded in making productions which resemble it more or less closely. The latest of these experiments is called "The Holy City," and it is to be presented at the Lincoln Square Theater on Monday evening.

"Though purporting to be founded on the Biblical story, it seems to consist largely of perversion and invention. (Consult Los Angeles notices.) The central figures are Mary Magdalene, who is presented with a lover in the person of Barabbas—who appears as a revolutionary patriot instead of a robber—and the supposed adventures of these two are interwoven with the closing incidents of Christ's earthly career."

All of which indicates that the reception of this bit of religious sentimentality will not be as flattering in New York as in Southern California.

The play, of course, cannot be considered as true to the Scriptures or even to the dramatic unities, but to thousands of people who do not make regular theatrical visitations its Palestinian atmosphere and its treatment of characters—admittedly reverential—formed the ultimate dramatic opportunity.

Hence Mr. Ferris's four weeks and the 100,000 admissions at the Auditorium, which far exceeded every play record ever made by any company in this city.

### THE LOCAL WEEK.

The long-prepared production of Dr. Bachmann's new California play, "Under the Bear Flag," will be seen for the first time today, at the Burbank Theater.

As related in detail in a previous dramatic column of The Times, the story of the drama concerns that interesting and romantic period in our State history when California was for a brief time a republic, for three weeks owing no allegiance to any flag save her own.

Readers of Dr. Bachmann's manuscript say that the play-maker has wrought upon the subject with dramatic effectiveness and literary skill—which, of course, may be judged today.

Mr. Desmond and Miss Gilbert will have the leading parts, and the entire strength of the company will be seen in the production.

Mr. Ferris, at the Auditorium, will offer "Parsifal" to his audiences, beginning Thursday night.

Most theater-goers have at least seen a dramatic presentation of this mystic legend, if not the operatic version, as presented here by the original American cast, and may realise the scenic and "production" difficulties that confront the Auditorium.

The opening is fixed for Thursday, merely because getting it ready for tomorrow would have been an absolute impossibility. "Theodora" will continue for the next three days.

Mr. Kammermeyer's orchestra will be doubled in size, and the Wagnerian music will proceed through the play, incidental to the dramatic dialogue. A fanfare of trumpets will sound the call in the foyer—a la the Metropolitan—and from the beginning of the overture until the end of the first act, no one will be seated.

Miss Stone will play Kundry, Mr. Robson will be seen as Parsifal, Mr. Scott will play Klingsor and Mr. Von Meter will be the Amfortas.

Nat Goodwin and his company will return to the Mason Operahouse, commencing a two weeks' season tomorrow night.

"The Genius," the really delightful new comedy in which he scored a pronounced local hit last year, will be repeated tomorrow, Tuesday, Wednesday and Thursday nights, and at the Saturday matinee On Friday and Saturday nights he will present one of his best-known pieces, "A Gilded Fool."

During his second week he will produce a new comedy of English life, "What Would a Gentleman Do?" "An American Citizen," "When We Were Twenty-one" and will be seen in trial scene of "The Merchant of Venice" as Shylock.

Miss Edna Goodrich, the beautiful young actress who was with Mr. Goodwin last season, is still his leading support. A capable company is promised.

May Tully and her company in a playlet by Matthew White, Jr., entitled "Stop, Look and Listen," are the headliners at the Orpheum this week. The sketch is said to be an antidote for young women desirous of delusive stage honors.

Bert Levy, cartoonist, will depict famous men and events. The novelty of the act is in a greatly enlarged projection of the original sketch on a screen, as executed by the artist. The electric apparatus used is of Mr. Levy's own invention. The Olivettis, instrumentalists, have a gypsy sketch in which melodies from guitars and violins play a principal part. Johnny Johns is advertised as a singer and story teller.

The holdovers are the Dancing Daisies, Byron and Langdon, Quigg, Mackey and Nickerson, and the acrobatic Flood brothers. New motion pictures will be shown.

"The Manxman," accounted one of the strongest bits of really dramatic literature that has ever come from the industrious pen of Hall Caine, will be the bill at the Belasco during the coming week.

The story is a familiar one. There are a number of splendidly drawn characters in the piece. Bradlee Martin will make his first appearance gith the Belasco company in this play.

The Gillette farce-comedy, "Because She Loved Him So," will be the next production at the Belasco, and will introduce John Daly Murphy, who has just come to Los Angeles after a long season with the Chicago Operahouse stock company.

"A Stranger in Town," with Frank Beamish in the comedy role, is the week's bill at the Grand. This is a comedy with music, so-called, said to be one degree removed from the genuine musical comedy. Theater-goers who witnessed the original production of the Charles Hoyt musical comedies will recall Mr. Beamish's successive and successful appearances in all these plays. Since those days, however, he has been playing in "straight" work.

He has as his chief support Rita Knight, of the original "Liberty Belles" cast, and a company promisedly sufficient.

A new vaudeville bill at the People's will be put on at the Tuesday matinée.

### Dramagraphs.

"The Veil of Happiness," a comedy by George Clemenceau, the present French Premier, is to be produced in Italy by Riccardi. Signor Martini is to make the translation.

Richard Mansfield will close his season on April 27, and will sail for England on the Tuesday following. He will spend the summer at an estate on the Thames, adjoining Windsor Castle.

Edna Wallace Hopper has been engaged by Thomas W. Ryley for a leading role in "The White Chrysanthemum," which will have its premiere in Philadelphia on March 25.

Cecelia Loftus is to star next season under the management of Henry Miller. Though no contract has yet been signed, an agreement has been reached. A play will probably be written for her.

William Faversham expects to use as part of his repertoire next season Echegaray's "The Great Galeoto," which he put on for a single performance in Boston a few weeks ago, under the title of "The World and His Wife."

Clyde Fitch sailed for Europe on March 9 to arrange for the production of several of his plays in London and the Continent. He will spend the greater part of the [illegible] country near Munich.

"The Lion and the Mouse" will end its long engagement at the Lyceum Theater, New York, on Saturday, April 6, at which time it will have established a record of over 600 consecutive performances.

Mrs. Wiggs and her cabbage patch are to be transplanted and placed on the English stage. Mrs. Madge Carr Cook is to head the cast, playing her original role, and the engagement will open on April 21. Gus Weinberg is to play Mr. Stubbins.

Maurice Maeterlinck will publish, this month, through M. Fasquelle, "L'Intelligence des Betes et Autres Essais." His fairy play, "L'Oiseau Bleu" (The Blue Bird,) which will be performed next season in New York and in Moscow, will be published at the same time in English and Russian. The author is at present working on a play founded on an episode of the French Revolution.

Arnold Daly has begun rehearsals of "The Boys of Company B," the new comedy by Mrs. Rida Johnson Young. The production will be presented in Philadelphia for the first time, and will be under the immediate direction of Daniel Frohman. The company engaged thus far includes Frances Ring, Florence Nash, Jennie Eustace, Howard Estabrook, Roy Fairchild and Robert McWade.

Clara Bloodgood is the latest Frohman star to go over to the camp of the independents. She will open at Daly's in New York on May 1, on which day that historic playhouse passes over to the Shuberts. She will be seen in "The Truth," and her former success, "The Girl With the Green Eyes," both by Clyde Fitch. In the meantime, Mrs. Bloodgood will make a flying trip to London to look over a new Sardou play for future use.

Robert Mantell's plans for the next two seasons are extensive. He is to revive both "King Richard II," which has not been acted in this country since Booth was in his prime, and "King John." For special performances he will do Macklin's old comedy of "The Man of the World," playing, of course, Sir Pertinax MacSycophant. In 1908-09 he is to produce Ibsen's "Brand," in an acting version prepared by Marie Booth Russell, his leading woman, and Frederick Donaghey, his personal manager, and at the end of that season here he is to go to London, where he will open in "King Lear."

"Cleo" and Mrs. Carter-Payne have reached the final parting of the ways. Mrs. Carter is to appear in April under the direction of Henry B. Harris in a revival of "Zaza." At about the same time "Cleo," the long-deferred adaptation of "L'Article 47," by Edwin Milton Royle, will be produced with Miss Nance O'Neill in the title role. Miss O'Neill will then become a Dillingham star, and she will be supported by the following players: W. L. Abingdon, W. L. Courtleigh, W. J. Ferguson, McKee Rankin, Nell Moran, Frank Dekum, Ida Waterman, Mabel Morrison, Lelia Repton and Lizzie Hudson Collier.

London, it seems, can never have enough of "Peter Pan." Mr. Barrie's fantasy has just completed another of its long runs at the Duke of York's Theater, but it will resume its career next winter.

Fritzi Scheff has been seriously ill since March 4, and last week returned to New York to rest until Easter Monday, when she hopes to be able to resume her tour. Edna Fassett will play her role in Mlle. Modiste until Miss Scheff recovers.

Guy Standing has joined Alla Nazimova's company and will be featured in the role of Assessor Brack during the Russian actress' current engagement in "Hedda Gabler" at the Bijou Theater, New York.

Seymour Hicks, in a recent interview in London, stated that the object of his career is to acquire, with as little delay as possible, as much money as will enable him, while still a young man, to retire upon a moderate but ample competence. He is already reputed to be quite a wealthy man.

Heinrich Conried has resumed active work at his office in the Mentropolitan Operahouse building. He announced last week that he would retire from operatic management at the expiration of his present lease of the operahouse, which will not be until 1911.

Mr. Conried says that "another composer will visit America next year to conduct performances of his works at the Metropolitan, but I am not at liberty to give his name yet." Massenet, or Saint-Saens, would be a plausible guess.

When Mrs. Fiske was looking about for a play in which to appear with her Manhattan Theater Company this season she declared that she would accept no play that did not make a universal appeal. She wanted one that had as its subject a question in which as many persons as possible were interested. Langdon Mitchell, the son of Dr. Weir Mitchell, himself a novelist of high attainments, submitted the scenario of a drama in which divorce was the central theme. "The New York Idea" he called his play, and Mrs. Fiske was so taken with it that she accepted it at once and put it in rehearsal. When it was produced it was a success from the start. Most of those that have commented upon it have placed the fact of its success largely to the circumstance that it deals with the divorce question. It is a fact that this year sees more dramas upon the American stage, at least, in which this problem is treated, than any other season has seen. A distinguished French dramatist several years ago originated the modern vogue in his "Divorcons," a play in which Mrs. Fiske has appeared in this country as Rejane and other noted foreign actresses have substantially added to their reputations by playing abroad.

Charles Klein and Henry B. Harris have an intense antipathy to the introduction of incidental music during the progress of a play unless specifically demanded by the action, for they believe it to be a disturbing and inartistic accessory. The leaders of the various orchestras throughout the country are not in accord with this belief and conflict often ensues between them and the managers of the Henry B. Harris attractions. "The Lion and the Mouse" company recently appeared in one of the smaller cities in the South. Here they encountered an unusually stubborn leader, who after the manager of the company had gained his point sulked visibly, rendering the entr'act music in a very indifferent manner. However, he did not defy his orders until the end of the third act, where the "mouse" in a torrent of indignation, berates the "lion." As Josephine Lovett, the Shirley of this organization, made her exit in a passion of rage she caused an eruption of the leader's musical temperament and to her amazement the orchestra crashed violently into the familiar strains of "There'll Be a Hot Time in the Old Town Tonight."

When Dorothy Donnelly appeared the other week in "The Daughters of Men" at the Grand Operahouse in New York she invited her 7-year-old niece to the matinée. At the close of the performance Miss Donnelly and her little guest were joined by four other feminine members of the family, to whom Miss Donnelly proposed they dine at the Waldorf-Astoria to avoid the fatigue of a long journey uptown. Incidentally Miss Donnelly thought it would be rather a treat for her niece, who had never been permitted to visit a large hotel. After some persuasion the child's mother consented. Arrived at the Waldorf-Astoria, they proceeded to the palm room, the child open-mouthed and open-eyed at the display of, to her, untold magnificence. Seated at the table, the child's mother, at the request of Miss Donnelly, began to order with fluency and prodigality for the elder members of the party, then turned to her daughter and asked what she would like to have. To their surprise she answered: "If you are all going to eat all that I guess I'd better not have anything—I don't want to make Aunty Dorothy awful poor."



EDNA GOODRICH.

Nat Goodwin's beautiful leading woman will be seen here again next week. In fact, Mr. Goodwin may be said to have a penchant for beautiful leading actresses, developed to its fullest degree by his statuesque wife, Maxine Elliott, and well sustained by the present young woman. Tomorrow evening Miss Goodrich will reassume her delightfully girlish characterization in "The Genius."



ANDREW ROBSON AS PARSIFAL.

The centerpiece in the remarkable mystery play which Richard Wagner brought into artistic prominence is indeed a complex character, but Mr. Robson will probably solve these problems to the entire satisfaction of his many admirers. The accompanying photograph was made for The Times by Mojonier.



MAUDE GILBERT

This dainty young actress will have the leading role in today's production of Dr. Bachmann's play, "Under the Bear Flag." The picture shows her in her clever characterization in "If I Were King."

# The Musical World.

## MUSIC AND MUSICIANS.

The closing symphony concert of the year will be played at the Auditorium, with Archibald Sessions, organist, as soloist.

An organ solo, as incidental music to a symphony programme will be something new in Los Angeles, but the union of this great instrument—under such capable hands as Mr. Sessions—with the sixty instruments of Mr. Hamilton's orchestra should be productive of inspiring melody.

The symphony year has been remarkable for several things, perhaps the most notable of which is the indomitable pluck and persistence of Director Hamilton, who, in the face of almost absolute physical incapacity, has rehearsed and conducted some of the heaviest programmes ever given here.

For another thing, public attendance has increased remarkably, and likewise public appreciation. Notwithstanding the enormous and unprecedented patronage of grand opera here this year, and the numerous concert demands, no symphony audience except the last one has felt the diminution from these outside affairs.

A large amount of new music has been played during the year, and special attention has been paid to the masterworks of north Europe. The educational advantages of this artistic zeal are evident.

The timbre and tonal quality of the orchestra has likewise been bettered to an unlooked-for degree.

The local dates of the Chicago Symphony Orchestra have now been definitely settled, and the organization will play in Simpson Auditorium, April 19 and 20. Alexander von Fielitz will direct, and the Apollo Club, augmented by 100 other singers, will interpret several choral masterworks.

The soloists will include the celebrated 'cellist, Franz Wagner, the Chicago bass, Dr. Hugh Schlussler, Marie Zimmerman, soprano, and Elaine de Sellam, contralto, of Ohio. The tenor will in all probability be Mr. Towne, who for the past five years has been at the head of the vocalists connected with the Chicago orchestra.

The matinée performance of the orchestra will be devoted entirely to a symphonic programme while the evening concerts will be of combined nature.

Mr. and Mrs. Harry Clifford Lott will leave about May 1 for a year's absence in London, Paris and Berlin.

On April 22 they will give a recital with Mr. Sessions, at which time this organist will formally open the organ of the Independent Church of Christ, on South Figueroa street.

Francesco Ferullo will continue his programmes of good music at the Angelus gardens, Eighteenth and Main streets.

During the past week the Ferullo band has offered several lists of unusual brilliance, and the director promises that during the coming week the standard will be maintained.

Director Moore, at Eastlake, has prepared a good programme for this afternoon's concert. It includes Gounod's "Romaine," Elgar's "Serenade Lyrique," a selection from "Romeo and Juliet," and several other interesting numbers.

Mme. Ester Adaberto and Orlinto Lombardi will be heard in recital at Long Beach this afternoon, in conjunction with Vessella's band concert.

Sig. Lombardi will sing Apolloni's "L'Ebreo," and an air from "Ernani," and Mme. Adaberto will give Tosti's "Ideale," and the jewel song from "Faust."

William H. Sherwood, the well-known Eastern pianist, has been spending some time recently in Pasadena, on his way to the northern part of the Coast.

Mr. Sherwood is delighted with the climate and scenic surroundings here, and avows his desire to return next winter for a longer stay. While in Pasadena he gave an interesting lecture-recital, and a brilliant concert programme.

Mr. Plutti will give the second in his series of piano recitals on Tuesday evening, in Chickering Hall.

M. and Mme. Planel, well-known French artists, will give recitals soon in one of the halls of the Auditorium building. Mme. Planel has attained considerable celebrity as an actress in Paris, while her husband is a splendid violinist, belonging to the school of Alard, Massart and Vieuxtemps.

Alexander Petschnikoff, the Russian violinist, will be heard in recital on the evening of April 15, and at a matinée, April 18. He will be assisted by his wife, Mme. Petschnikoff.

Mackenzie Gordon, the Scotch tenor, whose impassioned singing won him many friends here a year or two ago, has returned to Southern California, and will be heard in recital here April 12.

Mrs. Beatrice Hubbell Plummer has returned to Los Angeles, after two years' work with choirs and concert appearances in New York.

Gertrude Cohen will give a piano recital at the Belasco Theater on Tuesday afternoon, April 9. Young Miss Cohen and her extraordinary talents are well known to local music followers. Mme. Genevra Johnstone-Bishop will assist.

A. Rae Condit, well-known locally as a whistling soloist of phenomenal abilities, and as one of the most delightful "good fellows" of the Pomona College Glee Club, has just finished a successful season in the Middle States with the Peterson concert organization, on tour. During the summer Mr. Condit will fill Chautauqua dates in the South, and in the fall will go out, for the first time, at the head of a company bearing his own name.

Miss Margaret Goetz has resumed her "historic song recitals," which she will give at the Woman's Club House, on South Figueroa street. Her first programme was presented yesterday. The second will be on next Saturday.

**Victor Enterprise.**

Mme. Melba's present season in America, which has already been twice extended owing to the great demand for her appearance in opera and concert, has now been further prolonged owing to the enterprise of the Victor Talking Machine Company, which has made her an offer unique in musical annals.

Instead of sailing for Europe on the Kron Prinz William on March 26, the day following Mme. Melba's final appearance at the Manhattan Opera-house, she will now stay in New York until April 2, and during the entire week between these two dates she will sing only for this talking-machine company, which is making great preparations to secure a series of perfect Melba records.

In order to obtain this concession from the prima donna, the company, it is said, has entered into a contract to pay Mme. Melba $50,000 for the week, and guaranteeing further a continued payment of royalties so long as the records are sold.

No record is to be placed on the market without her approval and orchestral or piano accompaniment as desired by the prima donna. All facilities are to be placed at her disposal by the contracting company.

**Hammerstein's Plans.**

One of the special features of the Manhattan Operahouse's second season will be opera comique. Such is the important announcement that Oscar Hammerstein made early this week, adding that he has obtained the exclusive rights for the United States to Charpentier's "Louise," which has never been heard here, Debussy's "Pélleas et Mélisande," based on Maeterlinck's play of the same name, and Massenet's "Manon," and that he will produce all of these modern French works early next season.

In view of these plans Mr. Hammerstein has engaged Mary Garden, the Scottish-American soprano, who has long been a prime favorite with the Paris public; Perier, the French baritone, of the Opera Comique, who will receive $600 a night, and Abraham Didur, a Polish basso, prominent on the French operatic stage. Miss Garden's contract guarantees her $1900 a night; with a stipulation that she shall sing twice a week. She is engaged for a term of five years.

Mr. Hammerstein will sail for Europe at the end of April to engage more French singers, a French conductor and probably a French stage manager. He will bring back the scene painters of the Opera Comique and have them duplicate for him the Paris settings of the operas that are to be the special features of his opera comique and repertoire. He is especially enthusiastic over "Louise" and expects to give it twenty times during the winter. At the same time grand opera will not be neglected. Most of the older Italian works will be dropped, but the best of the modern Italian and French operas will be given, as will also Weber's "Der Freischutz" and Wagner's "Tannhauser," "Lohengrin" and "Des Fliegende Hollander" in either French or Italian. Mme. Melba will appear in several roles she has not sung this winter. According to present indications the opening performance next season will be "Der Fliegende Hollander," with Melba, Dalmores and Renand in the principal parts.

Mary Garden, who is a young woman of classic beauty, was born in Aberdeen, Scotland, but was brought as a child to Chicago, which became her home. She began her studies for a professional career with Mrs. S. Robinson Duff of Bangor, Me., and in 1898 went to Paris. She made her début at the Opera Comique in the title role of "Louise" on April 12, 1900, substituting at the last minute for the singer who was to have taken the part.

The list of singers thus far re-engaged by Mr. Hammerstein includes Mmes. Melba, de Cisneros, Trentini and Giaconia, and Messrs. Dalmores, Bassi, Renaud, Sammarco, Ancona, Gilibert and Arimondi. He considers Mr. Bonci also reëngaged. Mary Garden, Zenatello, Perier and Didur comprise the new-comers announced as yet.—[Musical America.

## ART NOTES.

Alice and Frieda Ludovici held a joint exhibition of miniatures last week at the Hotel Maryland, Pasadena, the one showing people and the other dogs. Both the sisters are refined and accomplished artists. The pictured dogs were quite as individual as the pictured people.

John M. Donovan's exhibition of marines opens tomorrow at the Nicholson gallery, Pasadena, and will continue for one week only. Another Pasadena exhibition is that of Benjamin Chambers Brown, which opened at Bentz's, No. 49 South Raymond avenue, and will continue for one month. Thirty-one canvases are shown.

A most interesting model is now posing in the life classes of the Art Students' League in Blanchard Hall. This is Treloar, an ex-Harvard oarsman, who posed for Lopez's statue of "Sin," exhibited in the St. Louis fair, and who has starred as a man of wonderful physical strength in the Orpheum circuit. Treloar is now instructor in physical culture at the Los Angeles Athletic Club.

Hobart Bosworth has a fine attic studio in his new home on East Avenue 41. The probabilities are that Rob Wagner will share it with him.

Twenty-three members of the Palette Club made a pleasant and profitable trip up Mount Wilson last Sunday morning, bringing many sketches with them on their return the same evening.

The fire in the School of Art and Design last Thursday in no way interfered with the classes, which opened at 9 a.m. as usual the same day.

Walter H. Pritchard, known as "the submarine painter," has opened a very handsome and artistic studio on Oakland avenue, Pasadena.

Charles Ward's new studio is on Hancock avenue, East Los Angeles.

# Art and Artists.

BY ANTONY E. ANDERSON.

**The Wondersmith.**

O Wondersmith, O worker in sublime
And heaven-sent dreams, let art be all in all;
Build as thou wilt, unspoiled by praise or blame,
Build as thou wilt, and as thy light is given:
Then, if at last the airy structure fail,
Dissolve, and vanish—take thyself no shame.
They fail, and they alone, who have not striven.
—[Thomas Bailey Aldrich.

**Exhibitions This Week.**

Leonard Lester—Gould's.
Jakob Koch—Blanchard's.
Painters' Club—Ford Smith's.
Mrs. M. Evarts—Steckel's.
Ben C. Brown—Bentz, Pasadena.
Norah Purcell—Craig's, Pasadena.
John M. Donovan—Nicholson's, Pasadena.

**The Art of Leonard Lester.**

To the layman, the ubiquitous "average person" who loves pictures because of the story they tell or the message they bring, the question of their technique will never be (fortunately for his peace of mind) of paramount importance. The wherefore and the how of the laying on of paint concerns him not. If a picture makes an appeal that he can understand, he is content.

And after all isn't the layman almost wholly in the right? A picture is painted for its message, and not to exploit the skill of the painter. We want it beautifully done, of course, but not at the expense of thought and emotion. The painter, as well as the poet in words, must "let art be all in all"—which is by no means the same as saying that he must let technique be all in all.

Leonard Lester, who is showing twenty-four landscapes at Gould's gallery this week, is first and foremost a bringer of beauty, a lyric poet in paint, whose message is so delicately and exquisitely expressed that we must needs pause to listen attentively or we may miss it completely. He sings to the accompaniment of no loud and brazen cymbals, but to the sweet and elusive pipes of Pan. He lures us on to nature's sylvan solitudes, away from the clamors of the market place. We look and listen, and know that great nature has whispered many wonderful things to the painter.

We learn what the night has to say to "those mild things of bulk and multitude, the trees—God's sentinels." We feel and are thrilled by the holy mystery of the evening star and the "ribbous moon." We hear the light laughter of the wind in dancing eucalypts. We see the wonderful glory of Montecito's sunshine.

The charm of these pictures grows subtly and irresistibly upon us, and we never stop to think of the technique—though that, be it said, is always adequate and sometimes exceedingly good. If, now and then, it seems a trifle labored, we know that this is because our artist—who is really an artist, true to his great trust, and not a sleight-of-hand performer or a smirking poseur—has been loth to lay aside his tools till the last noble sylvan lyric is capable of his message has been revealed.

Mr. Lester's interpretation of landscape is his own. Nature has been his constant teacher, though he learned to draw, and unusually well, in two of the best art schools of America, the Art Students' League of New York and the Art Institute of Chicago. He is of English parentage, and came to this country when he was eighteen years old. His earlier work was in magazine illustration and in lithography, but for a number of years he has devoted all his time and talent to the painting of landscape. He has painted England and Italy, yet California is the land of his strongest affection.

Note the repose and harmony of his night thoughts—"The Dryad's Grove," "The Opal Moon," "When All the World Is Still," "Silent Night," and "Nocturne." Mark the richness of coloring in his late afternoon effects—"Twilight Harmony," "Above the Valley," "Golden Eve," "A Charmed Shore," and that lovely canvas, "The Afternoon Breeze," where the moving air can almost be felt, ruffling the leaves of tall slim eucalyptus trees.



THE GOOD SHEPHERD, by RENE DE QUELIN.
This is a cartoon of the stained glass window that Rene de Quelin, the well-known Los Angeles designer, is now making for a church in San Diego. Mr. de Quelin has worked with both Tiffany and La Farge.

**Some Pictures by Miss Purcell.**

Norah Purcell, who received her art instruction under Bond Francisco and in the Art Students' League of Los Angeles, and who has also studied with Alonzo P. Latimer in San Francisco, is holding a small exhibition of oils, water colors and pencil drawings at the Craig gallery, No. 315 East Colorado street, Pasadena.

A number of pleasant impressions of nature are shown, the pencil drawings being perhaps the best technically. Indeed, Miss Purcell shows a decided aptitude for this very difficult medium, handling it with ease and dexterity. A number of her pencil drawings have been reproduced in Harper's Bazar and other eastern magazines.

Of the oils, "Evening" and "Afterglow" are by far the strongest, and are painted with directness and simplicity. The best of the water colors are "Path in the Redwoods," "The Footbridge," "The Lifting Fog" and "At Terminal," all direct and sincere studies of nature.

Sincerity, indeed, is Miss Purcell's main characteristic. She has a genuine love for nature, which she tries to express without pose. She often fails, mainly, I think, because she has not yet mastered the rudiments of her craft. Her drawing is often weak, and her color sometimes lacks clarity. Time and hard work will, however, remedy these faults.

Miss Purcell has no false illusions as to the real aim and meaning of art—and this fine keenness of vision, with unremitting devotion to a high ideal of attainment, will undoubtedly bring her the rich reward of success. Her work today is interesting in its promise, rather than in its fulfillment.



NORAH PURCELL,
of San Gabriel, who is holding an exhibition of oils, water-colors and pencil drawings at the Craig gallery in Pasadena.

**Jakob Koch's Water Colors.**

There is promise, rather than actual accomplishment, in the work of another young painter, Jakob Koch, who is now showing thirty of his water colors at the gallery of the Fine Arts Association.

Jakob Koch is the possessor of a delicate and precise technique, learned from his father, the late Henry Koch. This is all well and good, but, unfortunately, he has gone to his father's pictures for inspiration, rather than to nature, and this procedure has made him an echo instead of a free voice. Filial piety is a commendable and beautiful thing, but when it overshadows an artist's own individuality it is also a very dangerous one.

Jakob Koch should fling tradition—especially the tradition of the Munich schools—to the winds, and go straight out and study nature, and nothing else. He already knows too much of how to paint a picture—let him now learn the true forms and colors of Southern California. Then let him paint our hills and live oaks as he sees them with his own eyes.

However, hampered as he has been, Jakob Koch has already painted many charming bits in water color. Some of his skies are clear and beautiful. Some of his trees are finely drawn, for his sense for form is keen and true. His technique is too good—it quite overtops his knowledge, making him finicky where he should be broad and free and simple. His color lacks quality, because it isn't studied out of doors.




"Fair Weather" Clothes!

WHENEVER the weather is damp, away goes the shape of these clothes.

The coat shoulders "wrinkle" and "hump"—my vest gets too tight—and my trousers draw up, and pucker and "bag."

And I paid a good price, too.

The first damp day taught me how uncertain *shape* is in most makes of men's clothes.

Since then I've studied the matter a bit, and found WHY—and how to avoid it.

You see—wool *shrinks*.

Whenever it gets damp, it draws up out of shape.

The first damp day brings trouble.

Now, all cloth comes from the mills unshrunk.

Kaufman Garments $15.

Weavers will not shrink it, because they sell it by the yard and shrinkage means loss.

So the clothes makers have to do their best for you, but "their best" is not always very good and more often is pretty poor. The clothes of men who pass you in the street give abundant proof of this "poorness."

Perhaps these clothes makers *try* to shrink the goods—but they haven't the process—they can't.

But you never see such defects in Kaufman Garments.

For, by the use of *a special shrinking process*, the Kaufmans are able to give you a *shape permanence* that you simply cannot get in other makes of clothes at any price.

Every bolt of cloth that comes to the great Kaufman Tailoring Establishment is treated with the Kaufman "*Pre-Shrinking*" Process, which takes *all* the "shrink tendency" out of the fabric *before* it is made up into Kaufman Garments.

This is why Kaufman Garments $15.00 to $18.00—hold their shape, *show* their style perfection, *wear* as long as the *goods*, not on your back.

All the "shrink" is taken out of the *goods*, not on your back.

This is why Kaufman Garments always look well, always appear handsome and prosperous.

Other clothes make you look old before your time—Kaufman Garments insure your appearance of youthful prosperity.

Kaufman "Pre-Shrunk" Garments are owned and controlled by Kaufman Garment Company, men who will not put their own business reputation back of anything but the best—men who will not put their own big Tailoring establishment behind clothes that are not the best.

Therefore Kaufman Garments are the only men's clothes that have the shape-holding quality.

Weavers will not shrink it, because they sell it by the yard and shrinkage means loss.

So the clothes makers have to do their best for you, but "their best" is not always very good and more often is pretty poor. The clothes of men who pass you in the street give abundant proof of this "poorness."

Perhaps these clothes makers *try* to shrink the goods—but they haven't the process—they can't.

But you never see such defects in Kaufman Garments.

For, by the use of *a special shrinking process*, the Kaufmans are able to give you a *shape permanence* that you simply cannot get in other makes of clothes at any price.

Every bolt of cloth that comes to the great Kaufman Tailoring Establishment is treated with the Kaufman "*Pre-Shrinking*" Process, which takes *all* the "shrink tendency" out of the fabric *before* it is made up into Kaufman Garments.

Kaufman Garments are in cut, fit and finish as perfect as all clothes makers follow fashion plates each season.

Why, then, should you pay $20—or more—for a suit of clothes when you get as much style and quality (for "*Pre-Shrunk*" lasts longer than others) and appearance *the season through* in Kaufman Garments at $15.00?

The mark to look for is—

This Garment Made without Sweat Shop Conditions
Chas. Kaufman & Co.
CHICAGO

Cheer Up!
BUCK'S ARE
Peace Makers



Bake to a Queen's Taste

Here's where they differ, which makes them best.

Famous white enameled sanitary ovens, extra large feed pouch and broiler door.

BUCK'S Cooks

Fire boxes practically "lasting." Asbestos lining, double thickness.

Styles to please everybody.
Absolutely guaranteed to give best results.

Kitchen Furnishings That

Enamel ware—special lines guaranteed for 10 years. Prices extremely low. We have a few special inducements.



Universal Food Choppers
Special Price Monday
75c

New Salad Mixer
Makes a perfect salad dressing in three minutes.
Monday
$1.25

Pumping percolator coffee pots $2.25. Ohio steam cookers $1.50. Whole stock teeming with grand values. Qualities always the best.

BUCK'S Henry Gutz 338-340 SO. SPRING

Fine Paintings to Be Sold

The entire collection brought here by the Los Angeles Fine Arts Association, without reserve, will be sold at auction and discontinue March 31st. Gallery Fourth Floor Main

233 SOUTH BROADWAY

Gloves and Parasols
...ARE MANUFACTURED BY...
Gorwit and sold at factory prices. Largest assortment in city. Parasols recovered and made to order at



117 WEST FOURTH ST. New Hellman Bldg.

Diamonds of Value
Genuine Jewelry can be purchased here at less cost than elsewhere.
Crouch Bros. The London Jewelers
542 South Broadway, Cor. Mercantile Place Home Phone

Shoes like New York fashionable Men and Women wear
No more, no less. Burns-Farnsworth Shoe Co.
South Broadway next to Godfrey's Restaurant.

RARE OLD VIOLINS Mandolins and Strings. Expert bow re-hairing a specialty. J. TROJAN
213 Mercantile Place. Between Spring St. and Broadway.

PHILLIPS, TAILOR
FOURTH

OLD BOOKS BOUGHT




# News of Society



## EVENTS OF THE WEEK.

Notwithstanding the approach of Lent, society has been quite gay the past week as usual. Several handsome weddings, brilliant receptions and other affairs have been given to honor guests, some of whom are distinguished visitors. Among the guests during the week were Hon. and Mrs. Myron T. Herrick, who were honored at a luncheon given by Gen. and Mrs. Adna R. Chaffee, who are spending a few weeks in this vicinity at Hotel Green, Pasadena. Mr. Herrick was Governor of Ohio and is here for rest. The Herricks are long-time friends of Gen. and Mrs. Chaffee.

Mr. and Mrs. Manderson of Omaha, who are here for a short visit, were honored on Tuesday at the first of a series of luncheons given in their honor. Mr. Manderson was formerly a member of the United States Senate, and is now chief counsel for a great railroad.

On Wednesday, Mrs. Sidney L. Grover entertained the members of the board of the Cosmos Club with a luncheon, which was daintily appointed, and after which music and games were enjoyed. In the evening Miss Dot Barrington was surprised with a party.

On Tuesday a particularly attractive affair was a luncheon given at the California Club for Mrs. Hugh McFarland, one of the attractive brides, by her mother-in-law, Mrs. Charles H. Toy. That day Miss Grace Mitchell's engagement to Robert W. Kelley was announced, surprising many. Other interesting news of that day was that of the approaching marriage of Miss Henriet Milner and Dr. Frank Stratton of Berkeley, which was announced on Thursday evening at a dinner-dance. Another surprise of the day was the marriage of Miss Clara Smith Griffith to Dr. Cross, in St. Athanasius church, to the astonishment of friends. The same day Miss Mabel Kellogg and Mr. Fotman were married, and Miss Janet Martin and Alexander D. McKnight plighted their nuptial vows at the home of Rev. Mr. Montgomery. In the home of Miss Ruth Turner of Coronado, Miss Bess Filbert entertained with a beautiful luncheon, the forthcoming wedding on Wednesday of that of Miss Katherine Rankin and Mr. K. Weddler. In the evening Miss Johnstone-Bishop. Thursday Miss Pearl Gleason gave an affair for Miss Anna Beckley, who will soon leave for Europe. Miss Alice Rivers entertained with a delightful affair in compliment to Miss Edna Murray Harris, whose engagement to Starr Barbraugh, J. B. Cornwell of Long Beach was recently announced.

Friday a pleasurable affair was a dancing party given by Miss Lily Oliphant of St. Andrew's Place as a compliment to Miss Mabel Reynolds and Miss Edna Dickinson, two popular bride-elect.

**Oliphausen's Party.**

Miss Lily Oliphausen of No. 1503 St. Andrew's Place entertained yesterday afternoon with a matinée party at the home in compliment to Miss Mabel Reynolds, whose marriage to A. B. Wood is to take place in June, and Miss Edna Dickinson, whose marriage to Starr Warson of Long Beach will be solemnized in April. The performance was a luncheon served at Christopher's Broadway. Violets and ferns decked the tables, and place cards were adorned with suggestively bridal pictures.

For the hostess and two guests of honor there were present Misses Mabel Reynolds, Nora Dickinson, Marguerite Hall, Mary Bernard, Eula Mae Cherry, and Mrs. Wilson assisted the party.

**Brock Hostess.**

Mrs. J. Brock will be hostess at the luncheon to be given tomorrow afternoon by the South Gate Card Club, at their pretty hall, corner Hooper and Main streets. Mrs. Brock is the president of the club, and announces that the next meeting will be on an evening four weeks hence, as there are being prepared several unique features.

**Engaged.**

Interesting and surprising news to their friends is that of the engagement of Miss Ruth A. Stockard, daughter of Mrs. E. A. Stockard, of Hermosa, to Sam Barry. The wedding is to come out Sunday at the home of the bride's parents, Miss Stockard is very popular in Redondo, with many friends.

**Herbst Celebrates.**

Mr. and Mrs. William Herbst of No. 1109 East Eleventh street celebrated their golden wedding anniversary at the home of their daughter, Mrs. Thelle, of No. 1139 Orange street. Decorations were in gold and white, yellow hyacinths. The bride wore her own wedding gown of white satin, which was well preserved, and in the fashion of fifty years ago. The affair was quiet, owing to the illness of the son, Paul Herbst, somewhat serious. Only most intimate friends and members of the immediate family were present.

**Phi Kappa Nu Party.**

The members of the Phi Kappa Nu Sorority have issued invitations to a children's party, to be given Saturday evening, March 30, at the home of Miss Ethel Coleman, No. 1009 West Fifth street. All the members are requested to wear fancy dress clothes and bring their dolls.

**Miss Dickinson Honored.**

In honor of Miss Edna Dickinson, whose marriage to Starr Warson of Long Beach is to take place in June, Miss Alice Gamble of No. 1009 West Ninth street was hostess at a delightful tea on Friday afternoon. The affair was in compliment to the bride-elect. Guests for the occasion were Mmes. Sidney Rivers, Murray Harris, J. B. Cornwell, Misses Nora Dickinson, Mabel Reynolds, Mildred Thomas, Florence Thresher, Carrian Shinn, Lois Thorning, Helen Howrey, Alma Beckett, Ida Cady, Cady, Pease, Anna French.

**Mrs. Low Returns Home.**

The many friends of Mrs. E. Low will be glad to learn that she has just returned from a trip through Europe. She went through England, Ireland, France, and spent some time in Paris at the Louvre, where she copied tapestries and pictures. Mrs. Low is



MRS. A. J. TAY
young matron, who will
an affair on Thursday,
benefit of the McKinl

# ews of Society—Gossip of Men and Women—Weddings, Parties, Dinners.



MISS GERTRUDE WILLIAMS, hostess at a delightful affair given the past week for Miss Stafford, whose engagement to Ralph Brown has been announced. The lower picture is Miss Stafford.

artist, and was most appreciative of the works of the old masters, and, like many others, thinks no one has painted children and Cupids quite as beautifully as Rubens.

Mrs. Low has secured some very fine baskets to add to her elegant collection of five hundred Indian baskets. Mrs. Low probably has the finest collection of Indian baskets in the city, and she is now adding baskets from various foreign countries to swell the collection. She has brought home some wonderfully beautiful bronzes and brass pieces, many of the rare and old ones. Most interesting are the handsome brass braziers which Mrs. Low brought from Naples, Italy. They are of unique and beautiful lines, and are used in Naples in the streets, being filled with hot coals, and when any poor traveler comes by, shivering, he picks a fan from the brazier, fans the coals into fire, and warms himself.

Mrs. Low is a beautiful, brown-eyed woman, and stunningly gowned. The picture shows her clad in one of her gorgeous Paris frocks, of which she has an exceedingly attractive and tastefully-chosen variety.

Mrs. Low is planning to build a home on Wilshire boulevard soon, and an interesting feature of this artistic house will be the window from Versailles, and another from Naples, Italy, which she has had sent here.

Mrs. Low and her young daughter, Miss Glendolean, are living at the Westminster Hotel, and will be at home to their friends on the first and third Mondays of each month.

**Plan Largest of Benefits.**

The Brownson House vaudeville benefit to be given on the evening of April 1, at Gamut Club Auditorium, promises to bring a crowded house.

At the head of the arrangement committee is pretty golden-haired Miss Gertrude Workman, and if enthusiasm, youth and beauty can make anything a success, she will make this one of the best ever produced by amateurs. Society is taking a great interest in it and is popular in local society, as is Mr. Barry.

In honor of Miss Stockard, Miss Elizabeth Burns of No. 2313 Normandie avenue entertained yesterday with a charming luncheon, at which only a few close friends were guests. Jonquils, set on a rich centerpiece of Cluny lace, furnished effective table deckings, and place cards were adorned with dainty hand-painted sketches of Cupids and love knots. Bridge was enjoyed after luncheon.

Mr. Barry and his bride will leave immediately after the wedding for a trip of Europe.

**Herbats Celebrate.**

Mr. and Mrs. William Herbst of No. 1109 East Eleventh street celebrated their golden wedding anniversary at the home of their daughter, Mrs. G. A. Thelle, of No. 1139 Trenton street. Decorations were in golden poppies and yellow hyacinths. The bride wore her own wedding gown of rich silk, which was well preserved, and in the quaint fashion of fifty years ago. The affair was quiet, owing to the death of their son, Paul Herbst, some weeks previous. Only most intimate friends and members of the immediate family were present.

**Phi Kappa Nu Party.**

The members of the Phi Kappa Nu Sorority have issued invitations for a children's party, to be given on Saturday evening, March 30, at the home of Miss Ethel Coleman, No. 923 West Fifth street. All the young women are requested to wear children's clothes and bring their dollies.

**Miss Dickinson Honored.**

In honor of Miss Edna Dickinson, whose marriage to Starr Warson of Long Beach is to take place in April, Miss Alice Gamble of No. 2326 West Ninth street was hostess at an informal tea on Friday afternoon. The affair was also in compliment to Miss Mabel Reynolds, another popular bride-elect. Guests for the afternoon were Mmes. Sidney Webb, Howard Rivers, Murray Harris, Gaylord Coolbraugh, J. B. Cornwell, Kiser, and Misses Nora Dickinson, Gladys Reynolds, Mildred Thomas, Inez Thomas, Florence Thresher, Carrie Field, Marian Shinn, Lois Thomas, Essie Rosling, Helen Howrey, Edith Furry, Alma Beckett, Ida Underhill, Chelle Cady, Pease, Anna Pease and Hazel French.

**Mrs. Low Returns Home.**

The many friends of Mrs. Carroll E. Low will be glad to learn that she has just returned from a six months' trip through Europe. Mrs. Low went through England, Italy, Holland, France, and spent several months in Paris at the Louvre, where she copied tapestries and other pictures. Mrs. Low is a versatile



MRS. A. J. TAYLOR, young matron, who will be hostess at an affair on Thursday, given for the benefit of the McKinley Home.


**FLABBY FACES**

Positively prevented by using LOLA MONTEZ CREME. This creme removes age traces, prevents wrinkles, keeps the skin smooth and healthy.

**Good-By Wrinkles**

That mar your face and make you look old. They disappear and in their place comes the smooth, soft skin of youth, with good color and healthy condition by using

**Lola Montez Cream**

The great tissue builder and skin food. It nourishes and builds up the impoverished tissues naturally. 50c a jar. All druggists. For 10c and this ad I'll mail a sample of LOLA MONTEZ CREME and my FACE POWDER.

**MRS. NETTIE HARRISON**
Dermatologist
LABORATORY MENLO PARK CAL.

**MADAME TULLY'S**
Treatments and all preparations reduced for the summer months.





AMERICA'S GREATEST DERMATOLOGIST.
Removes wrinkles in one treatment.
The Madame will spend her summer months at Ocean Park, where she will have apartments to accommodate her patrons while under treatment.
Deep wrinkles, smallpox pits, moles, birthmarks and scars permanently and scientifically eradicated by electricity. Mme. Tully will give a full course of instruction for professional use. Private apartments for patients while under treatment. It is not necessary to mention the merits of the Madame's work, as she is well known all over the country, where she has been engaged for twenty years in Dermatology.
Grand receptions daily. Ladies all invited to call. HOTEL CUMBERLAND, 248 SOUTH OLIVE ST. Home phone E2, 77, Sunset phone 77.

**French Hats**
Large Importation Just Received. Also our own exclusive designs. Prices reasonable.
**MADAME COE**
Formerly of Minneapolis, Recently of San Francisco.
Room 24, Parmelee-Dohrmann Bldg., 444 S. Broadway
Home Phone 3728 Los Angeles

A Dash of Beauty is a Joy Forever
**DR. T. FELIX GOURAUD'S ORIENTAL CREAM OR MAGICAL BEAUTIFIER**





Removes Tan, Pimples, Freckles, Moth Patches, Rash, and Skin Diseases, and every blemish on beauty, and defies detection. It has stood the test of 57 years, and is so harmless we taste it to be sure it is properly made. A proper preparation of the skin, for sale by all druggists and fancy goods dealers in the United States, Canada and Europe.
"Gouraud's Cream" is the most beautiful of all the skin preparations. For sale by all druggists and Fancy Goods Dealers in the United States, Canada and Europe.
FERD. T. HOPKINS, Prop., 37 Great Jones Street, New York

**N. B. Blackstone Co.**
DRY GOODS
SPRING AND THIRD STS.

# Exclusive Styles For Easter

If authentic fashions, exclusive styles, varied assortments and unquestioned reliability count for anything you will likely choose your Easter apparel and accessories from these freshly opened stocks. Every department is ready for Monday's visitors with the most comprehensive showing of spring and early summer novelties this establishment has ever offered. Compare styles and prices with those at other first class concerns. Note the savings.

## Keiser Neckwear Novelties

To our heretofore well stocked neckwear department we have just added a complete line of the famous Keiser novelties. Upon these goods there is the stamp of newness, character, originality.

There are STOCKS, COLLARS, TOP COLLARS and PROTECTION TURNOVERS of all sorts of white wash materials, handsomely embroidered in English eyelet, French embroidery and Danish hedebo stitch. Some are worked on fine, sheer handkerchief linen, others combined with filet net, or with pretty insets of fancy nets. You must see the line in order to get an idea of its completeness.

Pretty pieces at every price between 25c and $1.50.

## Easter Ribbons

Not a pretty or fashionable color or design, not a wanted width or quality missing from this just-arrived stock of Easter Ribbons. You'll see the new Pompadours, Dresdens, Roman stripes and Scotch plaids in rich brocades or warp-printed effects.

### 5-Inch 35c Ribbons 25c Yard

An actual 35c quality pure silk stiff washable taffeta ribbon, Monday yard 25c.

## New Laces

Our completed spring lines of French and German Valenciennes, Cluny and Antique bands, edges and medallions, in match patterns, will be ready for tomorrow's visitors.

## Handsome Bags

Every new design, shape, size and color in bagdom has its representative in this new showing. There's a shade to match every popular dress material, a size and style for every occasion. Late novelties from $1.75 to $22.00. Ask to see the new "Canteen Bag."

BELT SETS, BUCKLES AND COMBS, BRACELETS, CHAINS, LAVALLIERS, and a hundred other jewelry novelties designed to give the finishing touch to the Easter toilette are here for your inspection.

### $1.00 Buckles for 65c

Five dozen handsome belt buckles of the newer class, in burnished or Roman gold, will be sold tomorrow at the above figure. It's a style and quality you'll not duplicate under a dollar anywhere in the city. Only five dozen, so be quick. Choice tomorrow 65c.

## Exclusive Waists

Expressly for the Easter season were these high class waists bought. They are styles you'll look in vain for elsewhere—nor will they be duplicated here. They are creations of fine hand embroidery, cluny and filet, all combined into the most effective waist imaginable. Others of allover embroidery, medallions and Val. laces combined.

Handsome styles at $25.00 and $35.00.

### New Waists $1.00

Fine white lawn waists, brand new in style and trimming, made in a manner that bespeaks care and good taste. Special tomorrow $1.00.

### Taffeta Etons $10.00

Black taffeta etons, fancy braid and medallion trimmed, white vest effect, taffeta lined. A garment worth half as much more, you'll say. Special $10.00.

# Handsome Suits for Easter

You'll marvel at the variety of suits on show for this Easter festival.

Coming as these do from the foremost modistes of New York and Paris they bear the unmistakable stamp of exclusiveness as well as authentic style.

There's every model, every color and every new material that the most fastidious dresser could ask for here on display. Suits for street, for afternoon or evening wear. See the late arrivals tomorrow while they're here.

## Everything in Ruchings

White, black and plain or fancy colored neck ruchings. A hundred or more modern styles to pick from, every wanted width. 25c to 60c a yard.

## Easter Stockings

"Onyx" stocking styles are always correct, but these late importations out class anything we've seen in point of beauty and newness.

Exclusive novelties in fine cottons, lisle threads and silk hose. Dainty lace and embroidery work play important roles in this season's stocking styles. High class novelties are here at 50c, 75c, $1.00 and up.

## Linen Suits

Linen Suits in white or colors, for spring and early summer wear, elaborately decorated in combinations of hand embroidery, cluny and filet net, the most stunning affairs of the class ever produced.

## Late Coat Styles

Coats of imported pongee, plain or neatly trimmed with Irish laces, embroidery work, etc. 3-4 lengths.

Black silk coats in every style from the nobby little eton to the full length.

Auto coats in late models, newest materials, most approved colorings. Positively exclusive styles from $35.00 to $60.00.

## Easter Parasols

Imported parasol novelties of black or white chiffon elaborately decorated with rich lace medallions.

Taffeta silk ones in little stripes, checks and plaids, fancy pompadour or dresden insets and borders. Gold or silver tipped ribs; new and unique sticks and handles. Splendid specimens at $5.00 and on up to $30.00.

## Gloves For Easter

Glace finish, 16-button length French kid gloves in blacks and whites. Reliable, trustworthy; pair $3.75.

Suede finish, 16-button length, in black, white, grays and champagne shades—pair $3.00.

Kayser's double-tipped silk gloves, full 16-button length in black or white—at, pair, $1.50 and $1.75.

## Plaid Silks $1.00 Yard

We have twenty-four distinctively new styles in plaid taffetas for tomorrow's callers. Besides being new, these plaids are among the handsomest styles and colorings we've seen in many a season, and the silk is of a quality that's dependable. All colors on white or light grounds for summer frocks and waists.

Special tomorrow while they last, $1.00 a yard.

## New Woolens $1.25 Yard

Tomorrow you are free to pick from perhaps a hundred pieces of newly arrived imported woolen dress materials at the above popular price. The biggest lot of handsome styles we've ever seen at the figure.

Light grays, blues, tans, browns, smoke and stone colors predominate; they in turn are broken up with checks and plaids, stripes and pretty mixtures. Tomorrow choose from the lot—$1.25 a yard.

## Yoga Silks 60c

The new half-silk wash material made to represent Rajah silk—and it does, in every particular. It comes in every wanted style of plaid and check, every fashionable shade on grounds of pongee color and cream. You'll say it's the handsomest wash goods produced in years. A NOVELTY OF THE VERY HIGHEST ORDER—60c a yard.


Daly are appearing on the bill as Maria Schallerti and Signor Enrique Frederico Dali. They promise the "Miserere" from "Il Trovatore," and other numbers.

Then there is a little one-act comedy, "The Burglar," in which the following are to take part: Misses Alma Holmes, Marian Porter, Catharine Sawtelle and Gertrude Workman. Very clever are the "lightning change" artists, for they appear in three different costumes, with no time for change at all. These clever amateurs are the following young society buds: Misses Hazel Benton, Helen Emery, Marian Gartsman and Eva Wolcott. A "sensa-

water colors of old-fashioned girls in yellow gowns and hats, are the artistic work of Miss Catherine Sawtelle, one of the young buds, not yet out. The orchestra is said to be a work of art, for it was organized by G. Allen Hancock, and Mr. Kammermeyer is to direct. Included in the orchestra are Frank Rule, Hancock Banning, A. MacLeish, Frank Edwards, C. A. Kenyon, G. Allen Hancock and A. C. Winans.

First on the programme is the living picture advertisements. These are very clever, and presented by well-known society girls, representing "Queen Quality Shoes," Bishop's Chocolate Girl, the "Chiclets" girl and other well-known pretty advertisements, as well as some funny ones, such as "Sunny Jim." Then there are six acrobats from the Y.M.C.A., who will do wonderful "stunts." They include Messrs. Russell Cromwell, H. G. Dorhauer, Johnson, A. F. Moulton, Alton Ordway and Walter Schekels.

Mary Thekla Romadka, who is a cousin of Miss Marie Mulien is to whistle, and the trills and bird notes of this unique musician are said to be most fascinating. Walter Goldsmith, a clever monologist, is to appear, and the Royal Sphaggetti Opera Company will be a hit. Mrs. Mary Schallert and Henry


**Clothes!**
why Kaufman Garments are $18.00—hold their style permanently, "shrink" is taken out on your back—why wearers of Kaufman Garments always look well dressed business-like clothes makers ... their appearance ... "Pre-Shrinking" ... and controlled by the ... will not permit ... own big Tailoring ... Kaufman Garments ... men's clothes that ... finishing quality.
**Suits $15. to $1**
Garments are ... and finish as any ... makers follow ... dates each season. ... men, should you ... for a suit of ... as much style ... "Shrunk" (fabric ... others) and ... season (how ... ments at $15.00 to ... work to look for ...
Kaufmans & ... CHICAGO.

**EVENTS OF THE WEEK.**

...ing the approach of ... society has been quite ... the past week as usual, ... weddings, brilliant ... and other affairs have ... to honor guests, some of ... distinguished visitors. ... during the week ... and Mrs. Myron T. Her... honored at a luncheon ... and Mrs. Adna R. Chaf... are spending a few weeks ... at Hotel Green, Pasa... Burbick was Governor of ... here for rest. The Her... time friends of Gen. ... and Mrs. Manderson of ... are here for a short ... on Tuesday at the ... of luncheons given ... Mr. Manderson was ... member of the United ... and is now chief coun... railroad. ... Mrs. Sidney L. Grover ... members of the board ... with a luncheon, ... appointed, and aft... games were enjoyed. ... Miss Dot Barrington ... party. ... particularly attractive ... a handsome gown at the Cal... Club for Mrs. Hugh McFar... of the attractive brides, by ... Mrs. Charles H. ... That day Miss Grace ... engagement to Robert W. ... announced, surprising ... interesting news of that ... of the approaching mar... Miss Harriet Milner and Dr. ... of Berkeley, which was ... on Thursday evening at ... Another surprise of the day ... marriage of Miss Clara Smith ... R. Cross, in St. Athanasius ... the announcement of friends. ... day Miss Mabel Kellogg and ... were married, and Miss ... Smith and Alexander D. Mc... read their nuptial vows at the ... Rev. Mr. Montgomery. In ... Miss Ruth Turner of Corn... Miss Rena Filbert enter... a beautiful luncheon. ... wedding on Wednesday ... Miss Katherine Rank and ... Decker. In the evening Miss ... McLachlan and John A. ... were married at the new ... Temple on Lake street. In ... at the home of Mrs. F. C. ... Miss Lillian Stroh and F. I. ... Miss Lulu Stroh and Carl ... were married at a double ... The same day Mrs. J. S. ... entertained with a charm... tea, a compliment to Mme. ... Bishop. Thursday ... Pearl Gleason gave an ... Anna Beckley, who will ... for Europe. Miss Alice ... entertained with a delightful ... a compliment to Miss Edna ... whose engagement to Starr ... of Long Beach was recently ... a pleasurable affair was ... party given by Miss Lily ... of St. Andrew's Place as a ... to Miss Mabel Reynolds ... Miss Dickinson, two popular ... bride-elect. ... Party. ... Odd Fellows of No. 1502 St. ... entertained yesterday ... a matinee party at the ... compliment to Miss Mabel ... whose marriage to A. B. ... will take place in June, and ... Miss Dickinson, whose ... Starr Warson of Long ... married in April. ... performance a luncheon ... at Christopher's Broadway. ... and ferns decked ... and place cards were ... suggestively bridal pic... ... luncheon and two guests ... were present Misses ... Nora Dickinson, Ma... Mary Bernard, Eula ... Gerry, and Mrs. Wilson ... the party. ... will be hostess at the ... to be given tomorrow af... South Gate Card Club, ... pretty hall, corner ... and Main streets. Mrs. ... the president of the ... that the next meeting ... an evening four weeks ... are being prepared ... and unique features. ... Engaged. ... and surprising news to ... of the engagement ... Stockard, daughter of ... A. Stockard, of Her... Mr. Barry. The se... is to ... Friday at the home ... Miss Stockard ... many friends.

# News of Society—Gossip of Men and Women—Weddings, Parties, Dinners.



MRS. CARROLL E. LOW,
handsome society woman, who has just returned from a trip of six months abroad.

tional European novelty" is featured by Prof. and Mme. Rochelle, who are mysterious personages, whose identities will not be divulged until after the performance. Mmes. Elsa von Grofe Menasco and G. Allen Hancock are to give a 'cello duo and the programme closes with a one-act play given by the following girls and men: Misses Mary Scott, Gertrude Workman and Messrs. Dan Blair and Raymond H. Freeman.

Young men who will act as ushers include: Dan Grant, P. J. McGarry, Walter Kays, Will White, Richard Garver, Jr., Frank Young, Joseph Bernard and Gabriel Durnerin. Andrew Mullen and Donald O'Melveny are to be programme boys.

—o—

**For Ilion Guests.**

A pleasant afternoon reception was given by Mrs. F. M. Couch at her home, No. 1142 West Forty-first street, in honor of Mrs. I. C. Pease. These ladies formerly lived at Ilion, N. Y., and among the guests were the following-named, once residents of that city: Mrs. Frank Seamons and her mother, Mrs. Leach, of Pasadena; Miss Stella Leach, who is at the head of the South Pasadena High School; Mrs. Dr. E. M. Draper, Pasadena; Mrs. Oscar Doolittle, Mrs. S. Hamblin, Mrs. E. W. Pease, Mrs. Charles Spencer, Mrs. Charles Tanner and Miss Ethel Van Dusen of Los Angeles; Mrs. Carver Remington and daughter, Miss Flora Remington, Ilion, N. Y., and Mrs. William Bowes, Hollywood.

—o—

**Six O'clock Dinner.**

Dr. and Mrs. A. F. Speicher of No. 2665 Vermont avenue, entertained Thursday evening with a 6 o'clock dinner in honor of those who assisted them in entertaining on the occasion of their silver wedding anniversary a few weeks ago. Their dinner guests were Mr. and Mrs. G. F. Eovard, Mr. and Mrs. W. M. Bowen, Mr. and Mrs. M. B. Tremain, Mr. and Mrs. George Jordon, and Dr. and Mrs. E. H. McMillan of Redondo. Other expected guests were the wife of Lieut. Charles F. Conry of Honolulu, and her mother, Mrs. H. C. White, of Chambersburg, Pa., but their plans were changed on their arrival at San Francisco from Hawaii, and they went East without coming to Los Angeles.

—o—

**In Honor of Mrs. Boswell.**

—Mrs. Frank M. Boswell, who, with her husband, will leave soon for Europe, was the honored guest at a luncheon given at Christopher's on Saturday afternoon by members of the Bonnie Brae Five Hundred Club. The table was prettily decorated with pink roses and smilax, and pink-shaded candelabra cast a soft glow over the scene. Later, a matinée party was enjoyed at the Auditorium.

Besides Mrs. Boswell, those who enjoyed the affair were Mmes. William J. Variel, Charles Noyes, Lester Robinson, E. B. Flack, Richard Burns, C. F. Combs, William T. Craig, Hurlbert, John H. Stephens, Frank B. Hudson, Edward Peck, W. D. Stephens, John Atkinson and Frank Peck of San Francisco.

—o—

**For Younger Set.**

Mrs. Walter Lindley of No. 2007 South Figueroa street and her daughters, Mrs. Philip Kitchin and Mrs. Samuel S. Bothwell, have issued cards for a tea for the younger set to be given on Wednesday afternoon, April 3. Arend's orchestra will furnish music for the afternoon.

—o—

**Kimballs Here.**

Mr. and Mrs. E. W. Kimball are staying at Hotel Lankershim for a few weeks, and are pleasantly entertained by their friends here. Mrs. Kimball was formerly, Miss Alba Calvin, a beautiful girl who spent last winter here, and while doing so met Mr. Kimball, who lost his heart to the pretty maid, the result was a romantic courtship and marriage. Mrs. Kimball is a sister of the beautiful Miss Calvin, who married Roy Seeley last year, and is quite as much a beauty as her sister. Mr. and Mrs. Kimball are on their way to Carrolltown, Mo., where Mr. Kimball's business interests are.

—o—

**Leonidas Club Dance.**

The members of the Leonidas Club and their friends enjoyed a pretty dance on Friday evening at Kramer's Hall. The closing dance of the season is to take place on the evening of April 26, and promises to be unique, for it is to be a Chinese hop, and invitations are in red and done in Chinese characters.

—o—

**Society to Be There.**

Miss Gertrude Cohen is planning a concert to be given at the Belasco Theater on Tuesday evening, April 9, at which a large company of society women are to act as patronesses. The talented little pianist is to have assisting talent. The patronesses include: Mmes. Hancock Banning, Willoughby Rodman, F. M. Coulter, J. S. Chapman, W. F. Botsford, John D. Foster, William John Scholl, Milo M. Potter, George Goldsmith, Irving Ingersham, I. N. Van Nuys, J. H. Marsh, Tindale, J. Bond Francisco, John Kahn, A. B. McCutcheon, Alfred Solano, L. M. Cole, J. T. Fitzgerald, W. W. D. Turner, P. A. Newmark, William H. Cole, Michael J. Connell, Hugh MacNeil, George J. Birkel, L. Meyer, Richard V. Day, D. M. Riordan, M. S. Hellman, G. Allen Hancock, Walter Raymond, Arno Behr, Adalbert Fenyes, W. M. Stanton, Benjamin Blossom, Richard W. Crane, S. W. Allerton and Misses Fay, Victoria Witmer, Canfield, Chapman and Hamburger.

—o—

**Morrisons' Dinner Dance.**

A stunning after-Lenten affair will be the large dinner dance with which Mr. and Mrs. Frank P. Morrison of Redlands are planning to entertain their friends on Friday evening, April 5. Arend's Orchestra will play.

—o—

**Miss McClung's Wedding.**

A wedding to take place on Wednesday, April 3, is that of George I. Cochran of this city and Miss Isabelle McClung of San Fernando. It is to be a home affair, attended only by close friends and the family, and Arend's Orchestra is to furnish music.

—o—

**Parks' Large Party.**

Mrs. C. C. Parks of Santa Barbara is planning to entertain a company of friends with a dinner and dance at the Santa Barbara Country Club at Montecito on Tuesday evening, April 2, at which Arend's Orchestra will furnish the music.

—o—

**Mrs. McClure's Luncheon.**

Mrs. Arthur McClure, No. 2323 East Second street, entertained at luncheon in honor of her mother, Mrs. Andrew Anderson, of Lincoln, Neb., who is spending the winter in Los Angeles. The decorations in the dining-room were asparagus plumosus and American Beauty roses. The place cards were lavender with Easter lilies. The guests were: Mmes. Andrew Anderson, M. Foxworthy, Minot Mann, L. Baldwin, E. Hill, H. Guard, H. Schwanke, George Freeman, C. B. McClure, A. McClure, A. Willets, Misses E. Anderson, Edna McClure and M. Baldwin.

—o—

**Mrs. Reynolds to Entertain.**

Mrs. E. W. Reynolds of No. 625 South Burlington avenue will entertain on Monday afternoon in compliment to her daughter, Miss Mabel Reynolds, whose marriage to A. B. Ebner of Honolulu is to take place in the near future.

—o—

**Mrs. Curtis Entertains.**

Mrs. Lawrence T. Curtis, a handsome eastern matron, who has come here to make her home, entertained yesterday, having as guests members of the West Adams Five Hundred Club, of which she is a member. Her home at No. 806 South Bonnie Brae street was charmingly decorated with Easter lilies and roses and a dainty luncheon was served at the conclusion of the games.

Those who enjoyed the afternoon included: Mmes. Samuel Sinats Shepherd, Robert C. McCormick, Sol Davis, Hugh Leachman Jones, M. E. Johnson, Henry Henderson, James C. Brown, Samuel B. McLenigan, John C. Cline, Frank B. Walsh, J. B. Grady, F. B. Nichols, Ethel Bennett, Alice A. Covert, H. A. Harvey, E. A. Lundy, James A. Strong, William R. Frame, B. M. Head, Edward C. Fennesy, James C. Tonder and the Misses Dent, Miss Lundy and Miss Emma Harvey.

—o—

**Miss Monk's Luncheon.**

Miss Grace Monk of No. 1613D South Flower street entertained on Friday afternoon with a prettily appointed luncheon for a number of her young friends.

—o—

**Society Women Assist.**

A large number of the prominent society women of the city will assist at the charity ball to be given by Los Angeles Chapter, U.D.C., on Tuesday evening, April 9, at Kramer's Hall.

Patronesses include Mmes. Albert M. Stephens, William L. Graves, Susan Wilshire, Olin Wellborn, West Hughes, Burton Green, William R. Burke, William Woolwine, Wesley Clark, William Read, E. P. Bryan, William T. Johnston, Hancock Johnston, Cameron E. Thom, Hancock Banning, Willoughby Rodman, C. M. Shannon, C. G. Stanton, Andrew Glassell, J. F. Conroy, D. W. Cunningham, Mary Koyer and William Hunsaker. Included on the Reception Committee are Mmes. Albert M. Stephens, W. L. Graves, Wesley Clark, C. E. Thom, Susan Wilshire, West Hughes and Misses Mary Belle Elliott, Louise Burke, Bri Conroy and Chapman. The floor managers include R. H. Howell, Wesley Clark, Will Graves, Raymond Stephens, Olin Wellborn and James Page.

Ladies in charge of refreshments include: Mrs. J. T. Fitzgerald, John C. McCoy, T. B. Clark, Helen H. Dryden and Ada B. Sticker. In charge of the decorations, which are to be most elaborate, are: Miss Golita Workman, Mrs. A. L. McAulay, J. W. McAllister and Miss Cora Matthews. Mrs. Willoughby Rodman, Mrs. Donald Frick, Mrs. Joseph K. Ellison, Mrs. Jean Redman and Miss Sara Goodrich are the committee in charge of the music. Women on the Hospitality Committee are Mmes. C. Q. Stanton, D. W. Cunningham, Stephen V. Childs, W. S. Bartlett, V. S. Terry, Mary Koyer, W. D. Woolwine and J. D. Bethune. Those who have charge of the invitations are: Mmes. W. L. Graves, G. Aubrey Davidson, William Johnston, Hancock Johnston, Charles Wellborn, Chichester and Miss Mary Hunsaker.

—o—

**Miss Chapin's Recital.**

Society folk are looking forward with pleasure to Miss Bessie Chapin's recital, to be given tomorrow evening at Hotel Hollywood. Miss Chapin is a violinist of marked ability, and well known here as one of the most artistic and exquisite performers on the violin. A number of Los Angeles people are planning to go to Hollywood for the affair, among others being a number of members of the Monday Musical Club, of which Miss Chapin is also a member. Miss Chapin is to be assisted by her sister, Miss Edna Chapin, who will act as accompanist, and by Harry C. Lott, baritone.

The programme arranged includes: Prelude to Suite in F (Ries,) Miss Chapin; "O du mein holder Abendstern," from Wagner's "Tannhauser;" "Still Wie die Nacht" (Bohm,) Mr. Lott; Concerto in G minor (Max Bruch,) Miss Chapin; "When Dull Care," old English melody; "My Love, Nell," old Irish melody, Mr. Lott; air for G string (Bach) and "Zigeunerweisen (Sarasate,) Miss Chapin.

—o—

**Pacific Chapter Dance.**

Among the many social affairs given by the officers and members of Pacific Chapter, O.E.S., this season, will be a dance in the "Maple Room" of Fraternal Brotherhood Hall, Monday evening.

—o—

**Psi Psi House Party.**

The Psi Psi sorority members have been enjoying a house party at Ocean Park the past week, at which Misses Sue Starkweather and Ethel Bryant were initiated. Members who enjoyed the party were: Misses Edith Harris, Jesselyn Van Trump, Emily Standlee, Evelyn Tyler, and Ursula Chartriand.

—o—

**At Mrs. Taylor's Home.**

An interesting affair of this week will be a bazar and [illegible] be given for the [illegible] Kinley Home, on Tuesday afternoon and evening, at the home of Mr. and Mrs. A. J. Taylor of No. [illegible] cia street. A musical [illegible] been arranged, [illegible] as Mrs. Setterwhite, Mrs. [illegible] ger, Mr. and Mrs. Paul [illegible] Kenny, Mr. Potter and [illegible]

—o—

**Miss Williams Hostess.**

A pleasant affair will [illegible] Miss Florence Stafford was [illegible] on Tuesday was given by Miss [illegible] trude Williams of No. [illegible] enth street. The affair was a [illegible] and it was prettily given by [illegible] of a huge wedding bell, from [illegible] dainty bundles fell. The [illegible] most attractively decorated [illegible] ifornia poppies, massed and [illegible] tarleton and the table at which [illegible] luncheon was served was [illegible] attractive.

The afternoon was spent in [illegible] and music and those [illegible] Mrs. Charles King, and Misses [illegible] ence Stafford, Estelle Gunn, [illegible] Dickson, Clara Condee, Jane [illegible] Kate Hall, Ada Johnson, Ada [illegible] Hazel Ryland, Maude [illegible] Phyllis Hunley, May Armstrong, [illegible] Buzar, Helen Pitner, Bessie Cole [illegible] ence Barker, Florence Stafford [illegible]


**Superfluous Hair**
Removed by the New Principle
**De Miracle**

a revelation to modern science. It is the only scientific and practical way to destroy hair. Don't waste time experimenting with electrolysis, X-ray and depilatories. These are offered you on the BARE WORD of the operators and manufacturers. De Miracle is not. It is the only method which is indorsed by physicians, surgeons, dermatologists, medical journals and prominent physicians. Booklet free in plain sealed envelope. De Miracle, mailed, sealed in plain wrapper, for $1.00 by De Miracle Chemical Co., 1122 Park st., Dept. 1776, Syracuse, N. Y. (Give correct question (no red tape) if it fails to do all that is claimed for it. For sale by all first-class druggists, department stores and

OWL DRUG COMPANY
320 So. Spring, Broadway and Fifth St.

**EASTER**
AT THE
**BABY SHOP**

Shows a festal array of

**Bears, Bunnies, Chicks, Ducklings**

and quaint Dutch Painted Mechanical Toys, suited to the season, and many beautiful effects for table

**Novelties**

in the way of ribbon embroidered bags, cases and boxes for all kinds of dainty purposes.

**Hand Made Dresses**

Shere and fine, some of them very fancily trimmed in lace and insertion. Sizes 6 months to 6 years.

**Hats**

Shirred chiffon with ribbons and flowers. These must be seen to be appreciated. They are like fairy creations, so airy and beautiful.

**BEEMAN & HENDEE**

**PIANOS**
For TONE
The
FRANK B. LONG
628-630-632 S. HILL ST.
MAIN 6748 HOME T6951

I. N. MARKS, Prop. PHONE HOME A 2105.
La Marque
Exclusive CORSET AND LINGERIE SHOP.
340 South Broadway.
Our Specialty—Extra Sizes. Los Angeles.

"SIEGEL'S FOR WOMEN'S AND CHILDREN'S WEAR"
PAID PURCHASES Delivered FREE by express to all suburban points and sea resorts.
**Myer Siegel & Co.**
251-255 SOUTH BROADWAY
FREE DELIVERY Paid anywhere in the city proper or to the depot of Mt. L. or any railroad line outside 100 miles.

ANNOUNCE THE COMPLETE AND THE MOST EXTENSIVE SHOWING OF

**Easter Toggery**
**For Girls, Misses and Young Women**

Dainty, exquisite gowns for occasions such as confirmations, graduations, parties and weddings, in newest fashions and fancies and styles that are accepted and approved by authoritative centers, appear in the Siegel's selection, which is the largest anywhere. Gives you best choice at the most reasonable prices, for the high-class workmanship and exclusive quality.

The Frocks, Suits, Hats and Bonnets that come from Siegel's have a decided character of individuality and exclusiveness, an air of grace that's not to be found in any other make of garments for juveniles—fit faultlessly and correctly any age—the wee tot or the young woman.

**French Lingerie Blouses**

Hand-embroidered and hand-made blouses, daintier than ever, in the sheerest fabrics of imported models. Machin made of our own origin and of exclusive copies. Varieties such as nowhere else to be had—priced from $1.50, $2.00, $2.50, $3.00 to $6.00 up.

**Princess Gowns and Two-Piece Dresses**

Women who appreciate what's stylish and latest to be had find their way to Siegel's—they know Siegel's are showing advance styles always ahead.

Princess dresses, dainty, graceful models of French batiste, mull, nets and laces, priced from $15.00, $18.50, $23.50 to $65.00 up.

Jumper dresses in the newest effects of silks in rich colors, also of delicate shades in linens; priced $17.50, $20.00, $25.00, to $50.00.

Tailor-made suits and costumes, stunning styles in newest summery woolens, priced $23.50, $26.50, $32.50 to $45.00 up.



**White Underskirts**

OFFERING some fine values at the most opportune time when a domestic skirt will come handy to every woman, particularly these underskirts were designed for summer service. Naturally, a good portion of the 100 dozen placed on sale are gone, yet, here are still good selections, and if you desire a good underskirt at one-third less, then do not fail to come tomorrow (Monday.)

We wish to impress upon you the very qualities of these skirts more than the mere special price, as the qualities can hardly be described. We request your inspection while the special prices are

**From 85c to $12.65**

"SIEGEL'S FOR WOMEN'S AND CHILDREN'S WEAR"

**Your Easter Hat**

We have the most beautiful showing of stylish millinery for Easter that we have ever assembled. Especially noteworthy is our display of trimmed hats at $5.00, $7.50 and $10. They embody the very latest and most fashionable ideas—Quaker hats, mushroom effects—Marie Antoinette, Shepherdess and Empire shapes—the very cleverest of the season's accepted styles, trimmed in the most perfect taste.

Your time for selection is short now. We urge you to come early in the week while the display is at its best. You will find here, besides the trimmed hats, a fine line of shapes, flowers and millinery accessories.



Our store will be open every night this week

**Scofield**
549-551 South Broadway




# Society.

[illegible], Bernardine Williams, Franklin and Gertrude Williams.

Miss Florence Stafford, who was [illegible] guest, is to become the bride [illegible] Brown in April, and is one [illegible] most attractive and popular of [illegible] young brides-to-be. Many pleasant [illegible] functions have done her honor, [illegible] the news of her engagement was [illegible] public.

—o—

**Chapman's Luncheon.**

[illegible] J. S. Chapman entertained on [illegible] Sunday at her home on Soto street [illegible] luncheon given in compliment [illegible] Geneva Johnstone-Bishop, [illegible] her house guest.

[illegible] carnations decorated [illegible] and pink-shaded lights and [illegible] pink cards contributed to the [illegible] of the arrangement. Besides [illegible] Chapman and Mme. Bishop, cov[illegible] were laid for Mmes. J. A. Fair[illegible], Nathaniel Myrick, John G. [illegible], P. Johnson, Jr., A. B. Mc[illegible], Noyes and Misses Marjory [illegible] Anna and Mary Chapman and [illegible] Booth.

—o—

**Entertain.**

[illegible] and Mrs. Harmon D. Ryus of [illegible] Valencia street gave a mu[illegible] on Wednesday evening in [illegible] honor to charming visiting girls, [illegible] Miss Beckwith of New York, [illegible] Smith of St. Louis, Miss [illegible] of Colorado Springs and Miss [illegible] of New Orleans.

[illegible]day Mrs. Ryus gave a beautiful luncheon in honor of [illegible] H. Boyle of Seattle, who is a [illegible] at the Hotel Maryland of Pasa[illegible]. It was an Easter luncheon, and [illegible] was beautifully decorated [illegible] Easter lilies and Cherokee roses. [illegible] were ant fancy feathered birds [illegible] the pretty Mexican name

—o—

**Sigma Banquet.**

[illegible]day evening about sixty enthu[illegible] Phi Rho Sigmas sat down to the [illegible] initiation banquet of the Delta [illegible] of U.S.C., in the banquet hall [illegible] Angeles. Dr. Walter W. Lind[illegible] acted as master of ceremonies, [illegible] genial and fraternal introduc[illegible] which aroused the good old Phi [illegible] feeling that continued [illegible] the evening. Dr. P. C. H. [illegible] as toastmaster. The address [illegible] members was made by Dr. [illegible] King. The most important [illegible] which he told them was to be [illegible] selves. Dr. George H. Kress [illegible] fraternity purpose, and gave [illegible] history of fraternities in the [illegible] States. Dr. Kress has always [illegible] enthusiastic fraternity man, he [illegible] compiled an[illegible] published the first [illegible] of the Sigma Alpha Epsilon [illegible] Life at Heidelberg," as gives [illegible] Joseph Kurtz was a spell[illegible] Dr. Kurtz is a Heidelberg [illegible] and several years ago took [illegible] a reunion of the different corps [illegible] His description of the torch[illegible] procession, with old Heidelberg [illegible] illuminated in the background, [illegible] gray-haired alumni, decorated [illegible] in corps colors, marched with [illegible] "burschen" to the "knei[illegible]kants' gathering place,) there [illegible] was in happy comradeship till [illegible] called forth sincere applause. [illegible] Pottenger's talk on the value [illegible] and rational practice of [illegible] was one of the most enjoyed [illegible] of the evening. Dr. George [illegible] gave an enthusiastic dis[illegible] advantages of living in a [illegible] town. No words could have [illegible] more appropriate than Dr. An[illegible]gier's "Greetings From the [illegible]." Dr. W. W. Beckett spoke [illegible] subject of medical ethics. Place [illegible] were adorned with the fraternity [illegible] scarlet and gold, and bore an [illegible] of a Phi Rho Sigma initia[illegible]. The menu bore the fra[illegible]ternity luncheon. The board was pret[illegible]ily decorated with carnations and jon[illegible]quils. This banquet marked [illegible] beginning of a new epoch in Delta [illegible] of Phi Rho Sigma, in that six [illegible] of the college of physicians and [illegible] were welcomed into Delta [illegible]. There were also welcomed [illegible] members of the faculty of [illegible] University of Southern California [illegible] medicine, Dr. George H. [illegible] secretary of the college, and Dr. [illegible] manager. Active members of the [illegible] include: C. W. Allen, Rex [illegible], C. G. Cahen, L. L. Lindsey, [illegible], C. L. Emmons, Claude [illegible], W. H. Wickett, J. F. Hol[illegible], H. Kane, H. Huntoon, F. Kid[illegible]ner, C. N. Bahrenberg, A. [illegible], C. A. Wright, Charles Mord[illegible], Weber, H. A. Rosenkranz, A. [illegible], R. E. Hall, R. E. Henen[illegible], Osburn and C. C. Elliott. Be[illegible]ing up, the toast "Phi Rho [illegible]" was responded to by Dr. H. M. [illegible] of Zeta chapter (Michigan,) [illegible] standing. A short pro[illegible] of songs followed, and Dr. [illegible] closed the doxology, which [illegible] the "Cheer Up Mary."

—o—

**Women's Luncheon.**

[illegible]ward C. Magauran of No. [illegible] Alvarado street was hostess [illegible] a charming luncheon given [illegible] Florence Canfield and her [illegible], Miss Inez Hollet of [illegible]. The entire home was [illegible]corated, and the drawing [illegible] decorated in pink carnations, [illegible] American Beauty roses were used [illegible] the dining room. Duchess roses [illegible] decorated the small tables [illegible] the luncheon was served.

[illegible] enjoyed the charmingly [illegible] affair were: Mmes. Arthur [illegible], Braly, J. Danziger, [illegible], John Luckenbach, [illegible], Marion Calvin, Wilson, [illegible]ayward, Nicholas E. Rice, [illegible], Valentine Peyton, W. [illegible] Hagan, Hannah Burke, [illegible], Remick, James Wren, [illegible], W. D. Campbell, Mc[illegible]min F. Church, Harry [illegible], B. Williamson, Oscar [illegible], Cora Mathews, Ida [illegible] Waterman, Anna Choate [illegible] Moore.

—o—

**Club.**

[illegible] of the Misses Woods, [illegible] Twenty-fourth street, [illegible] (Good Time) Club was [illegible] Saturday evening with [illegible] several selections were [illegible] the mandolin, guitar and [illegible] quartette added [illegible] to the success of the evening. [illegible] the guests retired to the [illegible], where a pleasant surprise [illegible] each member being [illegible] the club penant of pink [illegible]. The color scheme was car[illegible]ried in the refreshments, [illegible] decorations.

—o—

**Club Dance.**

[illegible]ursday April 1, the Los [illegible] will entertain their friends [illegible] party at the Pasadena [illegible] House with Arend [illegible] for the dancing.

—o—

**AND PERSONALS.**

[illegible] Club will meet at Ma[illegible], Hill street, Saturday [illegible]

[illegible]evening the present and [illegible] patronesses of the Order [illegible] Star of Los Angeles [illegible] their annual banquet [illegible] Temple in this city. [illegible] Haley of Lake Tahoe [illegible] her parents, Mr. and [illegible] Kerr, West Eighth


**Robe**
235-2

Again stocke
ular lace-fron
"L'Irresistible
At no time
Exploitation
we been able
We can assure
but after that—
signment will re
to twenty dollar

"Sapphire,"
corsets in all the
Royal Worc
Bon Tons, $
Sapphires, $

**Linger**

Demi-made Li
years—a new
Have to ha
Robe patte
and elaborately
edges and insert
Ten to twe

**$5.00**
Two offerings
tion tomorrow:

Nearly 300 pairs of
Curtains of the gra
row at $2.75 a pair.
Four to twenty
In the neighbor
tieres, heavily fring
Every new shade in

**Inexper**

Anticipating the
price of all cot
orders for tremend
year's prices.

36-inch curtain
effect of a heavy wo
that will stand sunsh
Our own import
ally handsome design
cost equals this in be
Tapestries in ma
a yard.
Domestic and i
figured effects; will l
As an inexpensi
ers, Monk's cloth an
yard for these heavy
ural and brown shad
36-inch linen taffe
The most popula
the rough effect in so
85c grade, and even n

**Fancy R**

No scarcity of fanc
Every kind no
is here in lavish pro

Velvet ribbons in
to two and a half inche
Dresden grenadine
season's novelty ribbo
widths.
Hand-painted taffe
Imported Dresdens
7-inch taffeta hair r

**Don**

With prices so much
der we do a tremend

9x12-ft. Bigelow W
Oriental designs in soft
are sold nearly everywh
Same kind in the n
elsewhere $37.50.
9x12-ft. Wiltons, wo
all over the United State
9x12ft. Art Nouveau
signs—particularly desir
cut from $18.50 to $15.

J.W. Robinson Company
BOSTON DRY GOODS STORE
235-237-239 SOUTH BROADWAY

*Chifonaline—a very light, gauzy fabric of exceptional luster—designed especially for interlinings and millinery purposes—$1 a yard; 44 inches wide.*

*Elysee Linen Paper—made to our order by Geo. B. Hurd—50c for a box of 85 sheets with 50 envelopes to match. Two sizes. Light blue or gray.*
Stationery Dept., near Elevators.

J.W. Robinson Company
BOSTON DRY GOODS STORE
235-237-239 SOUTH BROADWAY

## Corsets

Again stocked up with the immensely popular lace-front corsets—the "Gossard" and "L'Irresistible.

At no time since we had that memorable Exploitation and sale, early in February, have we been able to get enough of those makes.

We can assure tomorrow's comers a full assortment, but after that—well, we are in hopes another consignment will reach us before the week is out. Five to twenty dollars.

"Sapphire," Bon Ton and Royal Worcester corsets in all the new models.

Royal Worcesters, $1 to $4.50.
Bon Tons, $3.50 to $7.50.
Sapphires, $6.50 to $16.50.

(Rear of Annex.)

## Persian Trimming Ribbons

### Priced at a Mere Fraction of Their Worth

To people who don't know this store the following will sound preposterous, wholly beyond reason:

In spite of this season's unprecedented demand for Persian trimming six thousand pieces of three-quarter to one-and-a-half inch Persian trimming ribbon came to us at a figure that will permit selling at

### $1.00 a Piece of 10 Yards

Really Worth 25c to 50c a Yard

None will be sold until Tuesday and then only by the piece—none will be cut. None will be sent C. O. D. No phone orders or mail orders.

## Hosiery

Here's a Hosiery Stock that includes every sort of stockings any fastidious dresser would care to see.

And three of the strongest values in the entire collection are:

Women's pure silk thread hosiery in black, white and all colors, $1.50 a pair.

Women's embroidered lisle stockings in grays, white, black and colors to match the new season's shoes at 50c a pair.

Women's 50c gauze lisle stockings in black only at 35c a pair.

## Lingerie Dress Patterns For Girls

Demi-made Lingerie dresses for girls of 12 to 18 years—a new departure.

Have to have them made to our order.

Robe patterns of dotted Swiss, tucked and shirred and elaborately trimmed with lace and embroidery edges and insertions combined.

Ten to twenty dollars. (Lace Robe Section, Rear of Left Aisle.)

## Easter Gloves

Fashion demands Long Gloves, and every kind Fashion favors is here.

Long Silk Gloves $1.50 to $2.50.

Glaces and Suedes, in 8 to 24-button lengths, $2.50 to $5 a pair.

## Inexpensive Net Dresses

Pretty net dresses are not necessarily costly—decidedly attractive robe patterns can be had here for as little as $10 and $11.—plain nets neatly tucked and shirred and some of them with lace trimming besides. Pinks, blues and green, as well as white.

Sure to be in strong demand for graduation gowns. (Lace Robe Section, Rear of Left Aisle.)

## $5.00 to $7.50 Curtains $2.75

Two offerings that will create a stir in our upholstery section tomorrow:

Nearly 300 pairs of imported Cluny, Irish Point and Renaissance Lace Curtains of the grades regularly sold at $5 to $7.50 are to go tomorrow at $2.75 a pair.

Four to twenty pairs of a pattern, so you can get all you want.

In the neighborhood of fifty pairs of double-faced and tapestry portieres, heavily fringed, at $3.50 a pair; actually worth $5 to $7.50. Every new shade in both solid and mixed colors.

Third Floor.



## Cut Glass : Cut Prices

Many pieces priced surprisingly low.

7-inch rose bowls with the Du Barry and Whirlwind designs deeply cut—most appropriate for table decorations—$3.25 each; would be splendid value at $5.00.

Delicately shaped nappies and other small sized dishes in exquisite cuttings—really $7.50 values—now $5.00.

Delicately stemmed vases, squatty vases, comports and pitchers, in numbers of different shapes—sunburst and golf cuttings—at $6.50; well worth $8.50 and $10.00.

Water bottles of good size, in various brilliant cuttings, $2.50 and $3.75; regular $5.00 and $6.00 values.

Art Dept., 3rd Floor.

## Inexpensive Drapery Stuffs

Anticipating the scarcity and the consequent advance in price of all cotton drapery stuffs we placed advance orders for tremendous stocks, and own them at last year's prices.

36-inch curtain madras in rich color designs that give the effect of a heavy woven fabric; perhaps 20 designs, in colorings that will stand sunshine and washing; 12½c a yard.

Our own importation of figured madras in many exceptionally handsome designs, 50c to $1.50 a yard; no other fabric at like cost equals this in beauty and serviceability.

Tapestries in many new designs and colorings, 75c to $6.00 a yard.

Domestic and imported curtain swiss in dots, stripes and figured effects; will launder well; 12½c to 50c a yard.

As an inexpensive hanging for bungalows or for couch covers, Monk's cloth and Friar's cloth has the call. Fifty cents a yard for these heavy 50-inch fabrics. Choice of green, red, natural and brown shades.

36-inch linen taffetas in various handsome patterns, 50c yard.

The most popular and effective drapery silk of the season is the rough effect in solid colors. We've probably 20 colors in the 85c grade, and even more than that in the $1.25 Rough Skikii.

Third Floor.

## Noteworthy Savings on Linens

Liberal savings on staple linens—price concessions that will make it profitable for housekeepers to stock their linen closets for next year's needs.

2x2½-yard pattern table cloths of fine double damask—$3.50 each—a full dollar under actual worth.

2x3-yard pattern table cloths of fine heavy damask—$3.25 each; easily worth $4.50.

2½x3-yard pattern table cloths of exceedingly fine double satin damask—$6 each; would be ready sellers at $10 if we had napkins to match.

22-inch satin damask napkins—an Irish weave of exceptional excellence—at $3 a dozen instead of $3.50.

24½-inch dinner napkins of fine Irish satin damask, in dot and floral patterns—cut from $6 to $5 a dozen.

72-inch Irish satin damask in various pretty floral and conventional patterns—$1 a yard; regular value $1.25.

## Club Bags Quarter Off

We own a hundred and fifty 10 to 18-inch club bags of plain and horn-back alligator leather at 25 per cent. under market value. The saving is yours—$6.50 to $18 instead of $8.50 to $24.

Leather Goods, near Main Entrance.

## Fancy Ribbons Plentiful Here

No scarcity of fancy ribbons HERE.

Every kind now in favor among refined dressers is here in lavish profusion.

Velvet ribbons in every shade and in every width from half to two and a half inches, at 5c to 60c a yard.

Dresden grenadines—destined to be the most popular of this season's novelty ribbons—75c to $2.50 a yard for 5 to 9-inch widths.

Hand-painted taffeta gauze ribbons, 9 inches wide, $3 a yard.

Imported Dresdens in 8 to 12-inch widths, $2.50 to $20 a yd.

7-inch taffeta hair ribbons in every correct shade, at 45c a yd.

## Street Suits $25 to $175

The picture on the left represents one of our $125 Suits—a magnificent creation of tan voile made over fine taffeta, elaborately trimmed with fancy silk braid, ecru lace and silk tassels.

Styles very similar to the cut on the right, made up in smart gray suitings and carefully tailored, for as little as $25.

(Second Floor.)

## Art Needlework

Just opening a wealth of Art Embroideries.

Included are complete bed room sets—scarfs, centers, sofa cushions, pin cushions, handkerchief and glove cases, etc—of finest white lawn embroidered in dainty shadow designs, with delicate blue and pink linings. The effect is very pleasing and will tone in nicely with any light colored bed room. Can be had completely finished or merely stamped, to be made up in any way one may desire.

Then there are many novel designs in sofa pillows, with centerpieces to match.

The more delicate colors—light yellows, blues and pinks—have the preference.

The ruffles are distinctively new—chiefly of net, with ribbon trimming, under which is an extra ruffle of silk or satin, in colors to correspond with the embroidery stamping.

Stamped pieces, 50c to $1 each.

Finished pieces, $8.50 to $15.

## Domestic Rugs

With prices so much "under the market" it is no wonder we do a tremendous rug business.

9x12-ft. Bigelow Wilton rugs—many new medallion and Oriental designs in soft, rich colorings—$35. Their duplicates are sold nearly everywhere at $42.50.

Same kind in the next smaller size, 8¼x10½ ft., at $32.50; elsewhere $37.50.

9x12-ft. Wiltons, woven in one piece; the high art goods sold all over the United States at $55 to $60—here at $47.50.

9x12ft. Art Nouveau wool rugs in medallion and allover designs—particularly desirable for bedrooms and dining rooms—cut from $18.50 to $15.

## Real Savings on Reliable Bedding

AT $3.95 INSTEAD OF $5—Soft, thick white wool blankets, in ten-quarter size, with wide silk binding—$3.95 a pair.

AT $4.50 INSTEAD OF $5.50—Heavy white wool blankets that will launder without shrinking; 2-inch silk binding, double stitched; ten-quarter size.

AT $5 INSTEAD OF $6—Soft, fluffy white wool blankets of extra weight, in eleven-quarter size—especially desirable for hotels and rooming houses.

AT $5 INSTEAD OF $6.50—Fine white wool blankets of a close, firm weave, that will launder well; eleven-quarter size; wide silk binding, double stitched.

AT $5 INSTEAD OF $6 TO $8—Down-filled comforters, covered with best French satines—really $6, $7 and $8 values, now $5.

AT $9 INSTEAD OF $12.50 AND $15—Full size comforters of lambs wool, one side covered with silk and having a wide silk border; the other side of prettily figured satine.

(Third Floor.)

## If You Can't Come, Order by Mail

On all purchases amounting to $5 or more, EXCEPT C.O.D. PACKAGES, we prepay the freight or express charges to any railroad station in Southern California within 100 miles of Los Angeles.

## Oriental Rugs

In this store Oriental Rugs are sold as Dry Goods, not as curios—sold at the lowest prices we can afford, not at the highest prices we can induce a customer to pay.

Persian and Turkish rugs, ranging in size from 3 by 4 ft. to 5 by 6 ft. and 4 by 12 ft. at $18.50, $22.50, $25, $27.50, $32.50, $37.50.

Included are many choice antique Shirvans, Serebends, Daghestans, Kazaks and Guendjes.

No risk in buying rugs from THIS house, where you have the privilege of returning them within five days if for any reason they don't suit. (Third Floor.)

Kanters' Kanters' Kanters' Kanters' Kanters' Kanters' Kanters' Kanters' (AT OTHERS ADVERTISE, WE SELL FOR LESS.) Kanters' Kanters' Kanters' Kanters' Kanters'

# Hamburger's
SAFEST PLACE TO TRADE

**$3.50**
**For Hair Switches Worth $5.00**

Either naturally curly or straight. The curly kind 18 inches long; the others 22 inches. All shades of brown, also gray. Hair dressed free with each purchase. You can't match these under $5.00.

## Easter Styles For Men

### Clothes that Appeal to the Most Particular Men



**WORSTED SUITS WORTH TO $17.00 AT $8.95**

This particular line of suits is a very special purchase by our buyer on his recent eastern trip; the purchase price was but about half for which the clothes were made to sell; the styles are the latest in shadow plaids, checks and broken stripes in wool velours, cassimeres and worsteds; coats are single or double-breasted styles with form-fitting backs; with or without vents; shoulders natural shaped; lined with brilliantine; pants cut full and roomy; sizes 33 to 42.

**$15.00 NOBBY SPRING SUITS AT $12.50**

Novelty patterns in medium, light or dark grays and tans; are in small checks, plaids, and fancy mixtures, and the coats are moderately long; have form-fitting backs, and either side or center vents; also plain; collars are well shrunken and fit closely to the neck; coats are lined with either brilliantine or serge; sizes from 33 to 44.

**TUXEDO COATS AND VESTS WORTH $27.50 AT $15.95**

Your wardrobe is not complete without one of these handsome Tuxedo or dinner coats and vests; made of the best black vicuna, granite or crepe cloth; "1907" models with moderately form-fitting back; shoulders are natural shaped and hand-finished; shawl roll lapel cut very deep; faced with heavy gros grained silks; backs finished plain or with 4-inch center vent; full satin or Italian cloth lined; sizes 33 to 44.

**YOUNG MEN'S SUITS WORTH TO $12.50 AT $5.00**

About 150 suits; are odd and broken lines of the early shipments; medium weight, all wool cheviots and cassimeres; single or double-breasted styles; dark and medium shades of gray and brown mixtures; coats are long cut with square, broad shoulders; have deep center vents and lined with Princess serge; sizes 14 to 19 years.

**MEN'S ALL WOOL TROUSERS WORTH TO $4.00 AT $2.45**

300 pears of splendid wool pants; are an over-production of a manufacturer; made of the best all wool cheviots and cassimeres in neat dark grays in stripes, plaids and mixtures; have high French waist bands; all seams double sewn and taped; curtains and lining of dark sateen; sizes 30 to 44 waist and length to 36.

## Special---Bedspreads : Mattings

**89c** FOR BED SPREADS WORTH $1.25.
A choice assortment of pretty crocheted patterns; are the large double bed size spreads; good heavy quality; pure white and nicely finished.

**$3.25** For Genuine Marseilles Spreads Worth $5.00.
Are the finest quality of the real Marseilles bed spreads; some with plain centers, while others are heavily fringed; beautiful raised designs; one of the best spreads made.

**$1.35** FOR HEAVY SPREADS WORTH $1.75.
Are an extra good quality and large enough for the double beds; come in a choice assortment of patterns; closely woven and finished in raised designs. THIRD FLOOR.

**LINEN WARP MATTING WORTH 30c AT 21c**

1500 yards of heavy Japanese matting made with fine durable linen warp; comes in the newest carpet designs in art green and red; have extra heavy corded edges and are reversible.
FOURTH FLOOR.

## $5.00 for Royal Wilton Rugs Worth $10.00



A very special offering in these dependable rugs for Monday only; are the finest quality; made of the best woolen yarns and have soft, silky pile; these are exact copies of the finest hand-made Turkish rugs and will give exceptionally good service; specially priced for Monday at 85.

**$5**

## Special Sale Jardinieres



A big purchase of two carloads of this fine art ware; the prices which we have named are positively less than actual wholesale cost at the pottery.

**JARDINIERES WORTH 60c AT 29c**

Is in the royal blue, underglazed and is perfectly smooth; no embossing; very highly finished both in and outside; will hold a 6-inch flower pot; are worth regularly 60c.

**$1.25** FOR JARDINIERES WORTH $2.00.
Are 7½ inches in size; light colors in gray, buff, blue and drab; the colors are very prettily blended; nicely embossed and include a splendid assortment of designs from which to choose at this very special price.

**$2.49** FOR JARDINIERES WORTH $3.50.
Handsome art jardinieres 12 inches in size; are in a beautiful dark brown color with designs of a lighter harmonizing shade; the decorations are underglazed and positively cannot wear off; have fancy tops and some finished with odd panel sides.

**$3.98** For Art Jardinieres Worth $6.
Is full 11 inches in size and one of the very best offerings of this big sale of jardinieres; are in dainty light colors; made and finished to match the decorations of the finest room in the home; these handsome pieces of ware are positively worth $6.00 and specially priced for Monday at but a little more than half.

**69c** FOR JARDINIERES WORTH $1.00.
A very special leader for this sale; are full 8 inches in size and are one of the prettiest of this big lot of art ware; a dark rich brown in color; fancy edges and very nicely embossed; are very heavily glazed over the decorations; positively worth $1.00. THIRD FLOOR.

## Boys' Suits worth $4.00 at $1.98



We bought the goods and had the suits made. The same materials if made up and purchased in the regular way would sell for $4.00; Tweeds and Cheviots in dark and medium grays and brown; double-breasted military styles, well lined and silk sewed. Pants have tape bound seams, patent buttons, extension waistband.

**$5.00** FOR SUITS FOR BOYS FROM 8 TO 17 YEARS.
Are the double-breasted styles; these suits are made of fine all wool Cheviots and Tweeds in the newest gray and brown mixtures; some have two pairs of pants, one of the knickerbocker style, the other plain; the coats are lined with Venetian cloth, and are silk sewed throughout; pants have tape-bound seams and riveted suspender buttons.



# EASTER SA

## Just Six You

### Thousands of N

WE have anticipated the rush for millinery liners making up thousands of the most come in for millinery made up as per the time, we know positively that we cannot meet you can find a hat suited to your style of beautiful—from among this special lot of millinery made up be from one-third to one-half lower priced than similar grades real competition in the city and your own judgment will

**$9.50** FOR $15 EASTER DRESS HATS
A very special assortment of hats made for this big sale of Easter millinery; "Empire" shapes of fine white lace; "Mushroom" styles of hair braids and Leghorns; hand-made satin braids; also Chips and Milans with elaborate trimmings of flowers and grasses finished with ribbon or chiffon; are exclusive styles.

**$14**
city; are of the trimmed with and Chips with

**$3.95 for $6.50 Suit Hats**
Are made of excellent quality hair or satin braids; pretty turban shapes; also sailors, chiffon ribbon and silk trimmings; finished with fancy wings, quills and pins; are all good colors suitable for the new Spring costumes.

**$5.00 for $8.50**
The best $8.50 hats in the city; American beauties and ribbon; pressed chip braids with plain wings and quills; are in black, colors.

**$3.95** FOR $8.50 FLOWERED TURBANS
A very special assortment of these hats for street or dress wear; pretty flowered Turbans made of French roses and foliage; are trimmed with bows of velvet or silk ribbons; come in assorted colors and are worth $8.50.

**$5**
the trimmings streamers of

## Wash Goods from the Jo Goodwin Stock

**15c** FOR HARLEQUIN EMBROIDERED ZEPHYRS WORTH 25c.
An exceedingly pretty and superior weave in plaids and embroidered figures; gray, tan, also black and white; these Zephyrs are one of the best in the positively worth 25c.

**12 1-2c For Plaid Zephyrs**
A splendid combination of colors and a big range of the most wanted plaids; made of the very strongest thread, closely woven and will give the best of service; launders perfectly.

**95c for 12 yards 40 inch Long Cloth**
On sale at this price Monday morning only while they last; very soft finished long cloth; 40 inches wide and unequaled for general home use; positively worth 12½c a yard.

**25c for Silk Mulls**
Dainty white and colored mulls for evening wear; are in blue, pink, green, tan, gray, also white, cream and black; very sofe clingy sheer material.

**19c for Fancy Woven Suiting**
A splendid assortment of these durable priced for Monday; are full 32 inches blue and pink grounds with white stripes grounds with black hair line stripes and will launder perfectly and gives the best nice for outing suits or general home use.

**22½c for Plaid Zephyrs**
A splendid assortment of highly mercerized the plains are in handsome patterns white, pink and white, also black and cludes a few pieces of black line stripes

**20c for Silk Embroider**
Is one of the best 25c values; a very this ric and comes in a pretty lace stripe light colors; fine sheer material and made up.

## Lace Robes and Fixings

### From the John Goodwin Co. Stock

**$12.50** FOR SPANGLED ROBES WORTH TO $30.
Beautiful black spangled robes, circular skirts in flounced effects; are extra wide, some in dainty floral designs; others the newest scroll patterns; are especially popular for dress or evening wear; the assortment includes values to $30. Specially priced for Monday only at, choice $12.50.

**50c for Dress Nets Worth $1**
Cotton dress nets in plain color, full 72 inches wide; white and light shades, also figured effects in 44-inch width; small designs in floral and conventional patterns.

**25c for Trimming Braids Worth to 75c**
Including bands and appliques of chiffon embroidered in colors; fancy edged and pointed braids; Persian bands, appliques and medallions; are in black, white and color combinations.

**50c for Trimming Braids Worth to $1.50**
Appliques, bands, medallions and festoons of chiffon, embroidered fancy fibre braids and Persian bands; also vesting and tailor braids, many hand-made; black, white and colors.

**98c For Laces and Appliques Worth to $2.00**
Chantilly, Point Venice in silk and cotton; Point Gaze and combination Venise and batiste or Venise and Val., also appliques, edges, bands, festoons and medallions; black, white, cream and ecru.

**$1.50 for Laces Worth to $3.00**
Lace allovers, bands, medallions, edges and appliques in Chantilly, Point Gaze, Point Venise and copies of hand-made laces; black, white, cream and ecru.

**35c for Silk Neckwear Worth to $1**
Stocks, tabs, collars, chemisettes and yokes; collars of chiffon and braids; Crepe de Chine and braid; silk braids and medallions; Point Venise lace with silk and chiffon and Val. lace; white, cream and dainty pastel colors.



## Enameledware : Housefurnishings



Hundreds of pieces in this 25c sale; the following is a partial list; is the best gray steel ware heavily enameled and includes 35c values:

3-quart covered buckets.
2 and 3-quart tea pots.
2-quart covered Berlin kettles.
4-quart cov. straight sauce pans.
8-hole muffin pans.
3-quart preserving kettles.
3, 4 and 6-quart deep stew pans.
8-quart dish pans.
5-quart deep pudding pans.
6-quart milk pans.

**25c** For sensible shirt waist irons; nickel plated, worth 39c.
**98c** For Universal Food Chopper; 3 blades, good size, worth $1.19.
**$1.49** For large gas oven, good bakers; holds heat well; worth $1.75.
**98c** For galvanized wash boilers; medium size and worth $1.25.
**$1.75** For Household wringer benches; for 1 or 2 tubs; worth $1.98.
**75c** For five-foot step ladder; well made; family size; worth 98c.
**85c** For folding ironing boards; 4 1-2 ft. long; adjustable; worth $1.25.
**69c** For 4-gal. garbage cans; heavy galvanized iron; worth 85c.

## Dress Findings

### From the Goodwin Stock

**45c** For full pound box Kirby, Beard & Co. best English pins; worth 75c.
**2c** For 1yard mercerized skirt braid; all colors; worth 3c.
**2½c** For yard dress binding; black, gray and white; worth 4c.
**4c** For dozen rust proof snap fasteners; black or silver, worth 10c.
**2c** For dozen crocheted, silk covered, pearl, jet or fancy buttons, worth to 25 cents.
**25c** For fancy dress buttons; worth $1, including brass, crocheted and fancy buttons.
**25c** For nainsook or stockinette dress shields; all sizes, worth 40c.
**15c** For dress shields, full dress or plain, worth to 25c, silk, nainsook or stockinette.
**10c** For nainsook or stockinette dress shields, all sizes, worth 25c.
**5c** For package Peet's invisible hooks and eyes; black or silver; worth 10c.
**5c** For dozen card hooks and eyes, black or silver; popular size; two dozen to card; worth 10c.
**2½c** For paper best American pins, needle pointed; full count; worth 5 cents.
**5c** For bolt taffeta seam binding; black, white and colors; 9 yards; worth 10c.
**1c** For double linen tape measure; 60 inches long; worth 10c.
**1c** For spool Hemminway's twist, 10 yards to spool; worth 2½c.
**4c** For spool Hemminway's sewing silk, 100 yards, worth 5c.
**2½c** For spool 500 yards best quality basting thread; worth 5c.

## Spring Sal

### Also Toil

Our guarantee is back of every medic never undersold, so we make it a point and WE WILL SELL IT TO YOU

**10c** For Euthymol tooth paste; the best antiseptic paste for the teeth and gums in tubes; 1 to a customer, no phone or mail orders.

**19c** For prophylactic tooth brushes; all sizes, guaranteed; no phone or mail orders; one to a customer.
**59c** For $1.00 size "Danderine," the well known hair grower and dandruff cure; no phone or mail orders and one to a customer.
**50c** For Hance's rum and quinine for the hair; will remove dandruff; guaranteed harmless; worth 75c.
**5c** For Easter egg dyes; in "Pearl," White Rabbit and "Easter Brown."
**7c** For corn and bunion plasters of the finest felt in oval or round shapes; 12 in box; worth 10 cents.
**7c** For Belladonna porous plasters; guaranteed, made especially for Hamburger & Sons; worth 10 cents.
**25c** For absorbent cotton; the best quality, antiseptic; full pound rolls; worth 35c.
**35c** For the finest quality imported Florida water in 8 ounce bottle; worth 50c.
**10c** For box Savon Violette soap; worth 25c; violet odor; cakes in box.
**12½c** For Francis Bernalde Castile soap; 1 3-4 lb. bars, worth 20c.
**8⅓c** For Mayer's medicated soap, the best for shampooing the hair; worth 15c.
**19c** For dressing combs worth to 40c; an excellent assortment of celluloid, hard rubber or horn with metal back.

**$1.25** FOR PURE SILK HOSE WORTH $2.00 AND $2.50
Plain black; also black with lisle feet; have double heels and toes and extra double soles; very elastic tops; Hermsdorf dyed and are made of pure thread silk; every pair guaranteed.

**29c** FOR PURE THREAD LISLE HOSE WORTH 50c.
Lace allovers in assorted designs; also fine hose in plain black; all have high spliced heels and toes and double soles; Hermsdorf dyed and tops are very elastic and made of pure thread durable yarns.

**ELBOW FRENCH KID GLOVES WORTH $4.00 AT $2.89**
Are in black, white, tan, brown, green, old rose, pearl, gray and pink; three clasps at wrist; finished with three rows embroidery stitching to match; are the genuine French kid and every pair fitted.

**16-BUTTON SILK GLOVES WORTH $1.50 AT ..... 98c**
A splendid quality either Milanese or Trico silk; light blue, pink, mode, gray, green, lavender, navy and maize; also black and white; have two clasps at wrist; three rows embroidery stitching on back to match; double tipped fingers.

Kanters' Kanters' Kanters' Kanters' Kanters' Kanters' Kanters' Kanters' (WHAT OTHERS ADVERTISE, WE SELL FOR LESS.) Kanters' Kanters' Kanters' Kanters' Kanters'

WHAT OTHERS ADVERTISE, WE SELL FOR LESS.

# MILLINERY



## To Make Your Purchase Easy—All Underpriced

...ower; so have had our corps of designers and milli... week's selling. We know that many orders will ...and while the majority of them will be filled on ...you need not be disappointed we are sure that ...gown and that will appeal to your sense of the ...is of equal importance, you may be assured that our prices will ...worth they are not to be duplicated anywhere. We have no ...hat from this big assortment of fresh, new goods.

**$14** ...of the latest shapes; are ...also natural Leghorns ...ribbon.

**$25 EXCLUSIVE PATTERN HATS AT $17.50**
Are natural Leghorn Pokes with masses of roses and foliage and velvet ribbon streamers; Hair Braid dress hats in all colors with Wisteria and velvet ribbons; black braid dress hats, Empire shapes with ostrich plumes and satin ribbons; others of hair braids and applique with ostrich plumes; many other very rich and exclusive styles in light and dark colorings.

### $8.50 Suit Hats ... for $12.50 Smart Suit Hats
...e city; Mushroom ...nd ribbon; Hood ...with plain and ...in black, white ...and smart hats of best materials, in... ...some hats of hair braids or pressed ...Milan with very chic trimmings of fancy ...and ribbon in all the new color com...

### $1.95 for Misses' $3.00 Dress Hats
Pretty dress hats of Leghorn with ribbon rosettes, streamers and flowers; also lace braid hats in very stylish shapes; made with ruffled silk facings and nicely trimmed with ribbons and flowers; very specially priced for Monday only.

**$5** ...with drapes and ...

**$5.00 MISSES' DRESS HATS AT $3.50**
Pretty Easter hats for the little ladies; are the Poke or popular flare shapes; some of fine white Leghorn; others of white or colored Cuban braids; made over wire frames with chiffon or silk facings in ruffles and shirring; have silk ribbon bows, streamers and flowers as trimmings.

## ...e John...lks from the John Goodwin Stock

### Comparison Will Prove Prices Nearly Half Less

**PLAIN OR FANCY SILKS WORTH 85c, $1.00 TO $1.25 AT 49c**
...dering at this price there are 500 pieces of choice taffeta and Louisene weaves, includ... ...dots and figured effects; also 100 different shades in plain taffeta that are an extra ...are all new fresh silks in the patterns and colors most wanted; 19 to 24 inches wide.

### ...Silk Marquisette: Chiffon Cloth Worth $2.00
...pure silk weaves in pale blue, Nile, lavender, ...rose, navy, brown, dark green, red ...the yard we have named for Monday is posi... ...less than the cost of import duty; are 42 and 44 ...wide.

### ...Fancy Dress Silks Worth $1.25
...pattern dress for the first time Monday; 21 ...inch wide; are in the newest stripes, checks, figures ...and effects; the colors include Delph, reseda, green, ...navy, also black and white effects.

### ...for Yard Wide Black Dress Taffeta Worth $1.65
...heavy drop rich black rustling taffeta silk; this ...entirely free from dressing of any kind, assuring ...the most possible wear; placed on sale for the first ...time at less than the regular cost.

### $1 for Natural Pongee Worth $1.25
25 pieces of the best Shantung pongee; 27 inches wide and absolutely pure silk; woven by hand loom and our own importation; are the most serviceable rough silk made; very soft and specially priced for Monday only.

### 50c for Satin and Twilled Foulards Worth $1.00
Full 23 inches in width and the colors are brown, navy, green, red and black grounds with all size dots in white; are pure silk and the best standard $1.00 quality.

### 75c for Fancy Suit Silks Worth $1.00 to $1.25
Are in Louisene and taffeta weaves; every desirable pattern and color shown in the assortment, in checks and small figures, stripes, dots and plaid effects; the colors are navy, green, brown, tan, gray, red, also black and white; every piece absolutely new and worth not less than $1.00 and many are worth $1.25; 20 inches wide.

## ...e Sale...old Remedies ...Rubber Goods

...pharmacists in the department. We are ...advertised elsewhere, to tell us about it

**28c** For Hind's honey and almond cream for the complexion; regular 50c bottle; one to a customer and no phone or mail orders.

**25c** For finest imported rose water and glycerine, in 12-ounce bottle, worth 45c.

**10c** For Empress cold cure, worth 25c; a positive cure for colds, coughs and neuralgia; tablet form.

**18c** For guaranteed pure Witch Hazel; double distilled; pint bottle; worth 25c.

**25c** For Castilian shampoo; makes the hair soft and glossy; is worth 35c.

**12½c** For Mission malt tonic; guaranteed made from pure malt and hops; worth 25c.

**12½c** For bottle containing 4 ounces Peroxide of Hydrogen; full strength; worth 25c.

**25c** For 8-ounce bottle guaranteed imported Bay Rum; worth 40c.

**69c** For ounce Rogers & Gallet's perfume; Violette de Parme, white rose, heliotrope and Peau de Espagne; worth $1.00.

**59c** For "Gill" Vegetal, violet and lilac odors; the regular $1.00 size.

**50c** For 8-ounce bottle Mission toilet water; lilac, violet, white rose, jockey club, carnation and lavender; worth 75c.

**9c** For Dr. Girard's talcum powder; extra large sprinkle top can; worth 25c.

...very medicine ...ke it a point ...T TO YOU FOR ...

**19c** ...25 cents.
**49c** ...worth 75 cents.
**19c** ...made from ...
**25c** ...tender skin.
**25c** ...
**7c** ...
**12½c** ...
**7c** ...
**7c** ...
**19c** ...
**75c** ...size.
**25c** ...

**ELBOW FRENCH KID GLOVES WORTH $4.00 AT $2.89**
...in black, white, tan, brown, green, old rose, ...pearl, gray and pink; three clasps at wrist; fin... ...with three rows embroidery stitching to ...match; are the genuine French kid and every pair ...fitted.

**16-BUTTON SILK GLOVES WORTH $1.50 AT ..... 98c**
...splendid quality either Milanese or Trico silk; ...light blue, pink, mode, gray, green, lavender, navy ...and white; also black and white; have two clasps ...at wrist; three rows embroidery stitching on back ...to match; double tipped fingers.

...ILK HOSE ...AND $2.50
...inen feet; have ...re double soles; ...re dyed and are ...ery pair guaran...

...AD LISLE ...c.
...ne; also gauze ...igh spliced heels ...remarkably dyed; ...e of pure cotton

**"Shur-On" Eyeglasses $3.00** For the $4 Kind
Special for Monday only; these glasses improve the looks as well as the eyesight; no danger of them dropping off; the name indicates their staying qualities; gold filled frames with the best crown crystal lenses at this special price.

# Hamburger's
SAFEST PLACE TO TRADE

## Easter Styles For Women

### Handsome Gowns : Silk Suits : Skirts and Waists



**$25 FOR TAILORED SUITS AND GOWNS WORTH TO $55**
We are featuring for Monday 75 handsome Easter gowns and tailored suits—some at less than half their real worth; are all the newest styles, including the Bazier tight fitting or Prince Chap coats; also some pretty Eton models; made of the finest of the new spring weaves and are all wanted plain colors as well as the best of the new color combinations; then there are gowns of messaline silk in the Princess style; others of pretty Jap silks and allover nets; suits that are worth regularly $39, $45, $49 and $55.

**$10 FOR SILK SUITS WORTH $20.00**
An offering which should crowd our suit department Monday; these handsome suits are made of an excellent quality taffeta silk; are the jumper waist styles; the skirts are prettily trimmed with combination side and box pleating; these suits are positively worth $20.00; specially priced for Monday only.

**$7.50 FOR BLACK SILK SKIRTS WORTH TO $15.00**
There are just 40 of these beautiful silk dress skirts in the assortment; are made of a very superior and durable quality taffeta silk; these garments are particularly well made and trimmed with knife and box pleatings; correctly tailored and positively cannot be duplicated under $12.50 to $15.00.

**$5 For "MARQUISE" SAMPLE WAISTS WORTH $10**
100 handsome shirt waists that if purchased in the regular way could not be sold for less than $10.00; made of the finest batiste and lingerie materials; some are trimmed with finest Val. or baby Irish laces; others in beautiful embroidery work; long or short sleeves; remember, there are just 100 of these handsome waists, and the price is just HALF.

**$2.00 FOR $5.00 "MARQUISE" WAISTS**
Very handsome waists made of an excellent quality lingerie materials; are the prettiest short-sleeve style and trimmed with dainty Val. laces and embroidered in front and back; also lace trimmed collars and cuffs; these waists are positively worth to $5.00.



## Special Monday Morning
9 to 11 Only. No phone orders.

### $1 for Jap Silk Waists Worth $4.00
Just 100 garments to sell at this special price Monday morning; handsome waists of fine Japanese silk; either plain white or black and are trimmed with pleatings; all sizes in the lot; none sold before 9 and none after 11 o'clock at this price; remember a $4.00 silk waist at ..... $1

## Silk Underwear: Umbrellas

**$2.00 FOR PURE OR ITALIAN SILK VESTS WORTH TO $4.**
The pure silk are in white, light blue and light pink; have hand crocheted yokes and straps; silk tape finished in pretty designs, low neck and sleeveless; the Italian silk vests have hand embroidered fronts in medallion designs or plain yokes, white, light blue and light pink; hand finished throughout and positively all silk.

**75c FOR "VEGA" SILK UNDERWEAR WORTH TO $2.50.**
The vests are low neck, sleeveless, have hand crocheted yokes in assorted designs, and the colors are light blue and light pink; also union suits of Vega silk, same style, with hand crocheted or plain silk taped finished yokes, knee length and hand finished throughout.

**35c FOR INFANTS' FRENCH RIBBED VESTS WORTH TO 50c**
High neck and long sleeve styles; have tape finished yokes and are hand finished throughout; made of an excellent quality yarn; are worth regularly 50c and 59c.

**WOMEN'S $5.00 SILK UMBRELLAS AT $2.00**
26 inch size; steel rod and paragon frame; covered with twilled Gloria silk, linen or Gloria silk cloth; assorted handles pearl with sterling silver and gold plated trimming, gun metal, silver and ivory trimmed; positively waterproof; on sale one day only.

## Undermuslins : Corsets Silk Petticoats

### EXTRAORDINARY OFFERINGS FOR MONDAY ONLY
### Prices on Many Are Less Than Half Regular Value



**CORSET COVERS WORTH 39c, 50c TO 65c AT 25c**
Positively less than cost of materials to say nothing of the trouble and cost of making; the materials are the finest of cambric and nainsooks; are trimmed with dainty laces three to four inches deep and finished with ribbon beadings; all nicely made, fresh and clean; are positively better garments than you will find in other stores at double the price; just a big sale for Monday only.

### 75c for Undermuslins Worth to $1.50
Pretty petticoats made with 18 inch lawn flounces and trimmed with panels of lace and deep edging; drawers with wide umbrella flounces and trimmed with dainty laces; also corset covers, gown and chemise made of fine nainsooks and trimmed with pretty lace and embroideries; all new, correctly made and cannot be matched in the city under $1.50.

### $1.95 for "La Vida" Corsets Worth $6.00
An assortment of about 100 of these celebrated corsets; are new, popular models in styles for medium figures; made of the best batiste and nicely trimmed with laces and ribbons; all sizes and are the regular $5.00 and $6.00 corsets.

**$5.00 FOR GUARANTEED SILK PETTICOATS WORTH $10.00.**
These petticoats are made of a fine quality taffeta silk and we guarantee the wear of every one of them for a period of three months; have 18 inch flounces and finished with extra dust ruffle; all colors white and black excepted; specially priced for Monday.

**$1.75 FOR TEACHER'S BIBLE WORTH $2.50.**
Are bound in the best of Morocco; divinity circuit; leather lined and contains maps, concordance and indexed Bible atlas.

### Handsome Easter Gift Books
Bound in White, Gold and Leather.
25c for the Regular 39c Edition
Abide With Christ.
Bible Forget-me-nots.
The Child Christ.
Thomas a' Kempis.
Abide With Me.
Nearer, My God, to Thee.
Vespers and Matins.
Jerusalem the Golden.
With Christ.
Natural Law in the Spiritual World.
Daily Food for Christians.
Coming to Christ.
Christian Living.
Best Thoughts—Drummond.
Steps Into the Blessed Life.

**$1.39 FOR LINEN TABLE TOPS WORTH TO $2.50.**
Are made of the best quality satin finished German linen and are 36 inches square; are all hemstitched; some have extra rows of drawn work; others with fancy scroll open work; are very soft finished and include values to $2.50.

## New Garments For Girls



**$4.95 "PETER THOMPSON" DRESSES WORTH $7.50.**
No better dresses made than these; made of an excellent quality serge; the colors are blue and red; are nicely trimmed with contrasting silks and braids; also some "Peter Thompson" wash dresses of splendid wearing galatea cloth.

**$2.95 FOR GIRLS' WHITE PIQUE DRESSES WORTH $6.00.**
There are just 25 to sell at this price; are made in the Buster Brown style and are in sizes 8 to 14 years; are splendid dresses at the regular price of $6.00; special for Monday only.

**98c FOR GIRLS' WASH DRESSES WORTH TO $1.50.**
Sizes are for girls from 4 to 14 years of age; made of an excellent quality chambray and ginghams; are in blouse and sailor style; prettily trimmed with contrasting materials.

**$3.98 FOR THE NEW COATS WORTH $5.00.**
The assortment includes all sizes for the little girls of from 4 to 14 years; made of fine all wool light weight cloth; are very nicely made and all the new color combinations are here at this special price.

**75c FOR INFANTS' WHITE COATS WORTH $1.50.**
These pretty white coats are made of a splendid quality pique and are in sizes for children to 3 years; finished with nicely embroidered collar.

**50c FOR INFANTS' SILK CAPS WORTH 75c.**
Very pretty little caps for the baby; made of dainty soft silks and are lined or unlined; trimmed with silk, embroidery and ribbons with ruching around face.

## Women's Easter Footwear



**$3.65 FOR WOMEN'S $5.00 STREET BOOTS.**
A'e the celebrated "John Foster" make; lace style; vamp and quarter of patent colt, uppers of dull kid; short vamp lasts; close edge, hand welted soles and military heels; an ideal street or walking boot.

**$2.60 FOR YOUNG WOMEN'S $3.50 WALKING BOOTS.**
Made over shapely foot form lasts of patent colt with dull kid uppers; Blucher style; hand welted soles and low military heels.

**$2.45 FOR $3.50 DRESS OXFORDS.**
Are of patent kid; button Blucher styles; also sailor and Gibson ties; have welted or turned soles, Military, Cuban or LXV heels; short vamp effects; all sizes.

**$2.55 FOR WOMEN'S $3.50 AND $4.00 OXFORDS.**
Are in the newest toe shapes; Blucher cut; Gibson and sailor ties; have Goodyear welted soles, military heels and are in all sizes.

**$2.50 FOR MEN'S $3.00 GUN METAL OXFORDS.**
Are made of the best gun metal over the new swing lasts; Blucher cut; have welted soles; Military heels; come in all sizes.

**WOMEN'S $3.00 DRESS OXFORDS AT $1.85**
An excellent patent kid dress oxford; very shapely, perfect fitting lasts; have hand-turned soles and Opera heels; there are plenty of sizes in the assortment and they are good $3.00 values; specially priced for Monday only.

**$5.98 FOR FOLDING GO-CART WORTH $8**



Well built of all rattan; reclining shape with rattan adjustable front; has rubber tired wheels; green enameled gearing; light weight, and folds compactly; easily carried on car.

**$6.98 FOR TRUNK WORTH $8.50**
A 32-inch canvas covered trunk with malleable steel binding; has sheet steel bottom, brass lock and catches; raised and divided top tray; 2 leather straps over top.

WHAT OTHERS ADVERTISE, WE SELL FOR LESS.

# Out-of-Town Society.



Miss Ruth Hays. Miss Anna McDermott.



Miss Lila Murrieta. Photos by Anna Desmond.

Group of pretty girls in costumes in which they will sell flowers at the Brownson House benefit on Monday evening, April first.

## OUT-OF-TOWN SOCIETY

**Pasadena.**

SOCIALLY Pasadena has been rather quiet during the past week, there having been but two notably large functions, but there have been the usual number of smaller affairs, the most elaborate of which have been given at the hotels.

The largest function of the week was the progressive euchre party given Wednesday afternoon in the Moorish room at Hotel Green by Mrs. A. H. Sellers of Chicago, assisted by her sisters, Mrs. Frank Logan and Mrs. William Harvey. While many of the sixty guests were staying at Hotel Green, there were some twenty of Pasadena's society matrons present. The floral decorations were unusually profuse and arranged with great artistic skill. The prizes were costly and elegant, and were won by Mrs. Edward Groenendyke, Mrs. J. B. Stubbs, Mrs. G. H. Smith, Mrs. Henry Vilas, Miss Manning and Mrs. Franklyn Tower. Misses Globs and Logan assisted in distributing the lone hand markers, which were expensive trifles of jewelry and bric-a-brac. The collation was served after the games at the card tables, and throughout the afternoon the Venetian Women's Orchestra furnished music.

Thursday was made memorable by a delightful five hundred party given by Mrs George H. Frost in honor of her sister, Mrs. Charles H. Wells of Oak Park, Ill., who is a guest here. Spring blossoms were used in beautifying the house, purple and white iris and Lady Pokata roses being most in evidence. Mrs. Frost was assisted by her sisters Mrs. Frederick Burnham and Mrs. Charles Woodbury. Tables were arranged for twenty-eight players, and handsome prizes were awarded. Mrs. Wells will be the guest of honor at a dinner given Monday evening by Mrs. C. H. Maxwell at Hotel Guirnalda.

One of the gayest little functions of the week was the surprise party which was given Wednesday evening at the home of Mr. and Mrs. H. M. Lutz, South Orange Grove avenue, to celebrate Mr. Lutz's birthday anniversary. The affair was arranged by Mrs. J. Dawson Thomson and Mrs. C. E. Cristy. There were twenty of Mr. and Mrs. Lutz's friends invited, and the evening was spent playing bridge and five hundred. Together with the collation which the guests furnished were brought many comical gifts which added to the fun of the occasion. Those present were Mr. and Mrs. J. D. Thomson, Col. and Mrs. C. P. Morehous, Mr. and Mrs. Lawrence Hurlburt, Mr. and Mrs. E. R. Hull, Mr. and Mrs. Thomas Smith, Mr. and Mrs. George Stimson, Mr. and Mrs. Newton Claypool, Mrs. Cristy, Harland Cristy, the Misses Claypool and Miss Sherman.

Mrs. Edward S. Hunter and Mrs. Charles Hunter, whose homes are adjoining on North El Molino avenue, are giving a series of duplicate bridge parties. The first games were played off Thursday afternoon at the home of the former, and Saturday afternoon Mrs. Charles Hunter entertained. Those who are interested in these games of skill are Mmes. W. P. Nelson, Lawrence Newman, John B. Murphy, John S. Kinnan, Fred Elmer Wilcox, E. W. Taylor, George Smith, Lewis Farlow, Ernest R. Hoag, F. G. Bland, P. L. Auten, Ellis, C. S. Byington, Misses Cudahy, Auten and Brown.

Mrs. Charles W. Woodbury gave a prettily-appointed luncheon Tuesday in honor of Mrs. Charles H. Wells of Chicago at her home on South Madison avenue. In decorations, favors and accessories St. Patrick's mepory was suitably recognized, the color scheme in floral ornamentations being green and white and shamrock, clay pipes and plump pigs being used as souvenirs of the pleasant gathering. Those present were Mmes. Robert Kennan, W. B. Clapp, Edward Hahn, Harr, Prinz, Thomas Barnes, Joseph Blick, Charles Lockwood, George Frost, LeRoy Henderson, C. Mortimer Henderson, Hubert Ives, William Frederickson and F. H. Roberts.

Mrs. A. T. Newcomb and sister, Miss Stratton of South Marengo avenue, gave a five hundred party Tuesday afternoon complimentary to Mrs. G. T. Hobbs of Chicago. There were forty present, and after the games a collation was served.

Mr. and Mrs. James R. Wagner of Madeline Drive gave an informal reception Tuesday afternoon complimentary to Mr. Wagner's brother, Robert, whose work as a portrait painter is well known. The reception was in the nature of a private view, and was enjoyed by some fifty of Mr. and Mrs. Wagner's friends.

Mrs. Charles C. Bragdon entertained with a luncheon Tuesday at her home on South Grand avenue in honor of her friend, Mrs. Smith, of Flint, Neb., who is a guest this winter of Mr. and Mrs. E. J. Eddy on Euclid avenue. Covers were laid for nine, the other guests being Mmes. W. H. Turner, P. L. Auten, Theodore Coleman, A. A. Libby, Carter Harrison and Miss Ransome.

Dr. and Mrs. W. N. Holmes of Altadena entertained with a dinner Monday evening in honor of Mr. and Mrs. Charles H. Johnson of Minneapolis.

Mrs. Walstein Root of Grand avenue gave a delightful bridge party Wednesday afternoon complimentary to Mrs. Myron T. Herrick of Cleveland. Tea was served after the games and Mrs. Fred Elmer Wilcox and Mrs. C. Mortimer Henderson presided at the table, which was beautifully decorated with American Beauty roses. Those enjoying the function were Mmes. John S. Cravens, John B. Miller, Robert Rowan, Henry Robinson, James Wagner, H. I. Drummond, John Lambert, Henry Thompson, Harvey, Carter Harrison, Miss Ruth Adams.

E. L. Sherman was the recipient of a pleasant surprise party Tuesday evening, arranged for him in celebration of his thirty-first birthday by some of his friends. There were thirty present and many of them brought handsome gifts.

Mrs. Frederick Grable and Miss Laura Shields gave a delightful bridge party Tuesday afternoon at the home of the former on West California street. There were forty young married women and maids present.

Miss Evelyn Andrews of St. John avenue entertained fifteen of her young friends Monday evening in celebration of her fourteenth birthday.

Miss Wade, one of the guests at Hotel Green, gave a luncheon in the Colonial dining-room Wednesday which was elaborate. The floral decorations were white lilacs. The guests were Misses Rowena Blossom, Grace Doyle, Cornelia Green, Chaffee and Malden.

Among anticipated events of the coming week is a large progressive euchre party to be given Wednesday in the Moorish room at Hotel Green by Miss Lucy Eaton of Dedham, Mass.

**Venice.**

ON MONDAY evening, April 1, the Zenda Club of Los Angeles will give a ball in the dancing pavilion on the pier. This is to be an affair of considerable importance in the select social set. Invitations are being extended to a number of beach dancers.

M. M. Clarke of Wilkesbarre, Pa., has taken up her permanent residence on Brooks avenue.

Mr. and Mrs. Earl Fraser have set sail for Australia, the journey being made for the benefit of the health of Mrs. Fraser.

The local committees are making great preparations in a social way for the entertainment of the Mystic Shriners and the Daughters of Isis when they visit the beach during the conclave. Reception rooms will be maintained, with committees, music and refreshments, and everything will be done that might in any way contribute to the pleasure of the visitors.

R. A. Myers was banqueted at the St. Marks on Monday evening by the employés of his store on Windward avenue. The evening was delightfully spent.

**Glendale.**

CHAPTER L. of the P.E.O., celebrated its second birthday Monday, at the home of Miss Francis Hendershott, by the election and installation of officers. Mrs. Hulda Miller, only supreme officer in the West, acted as installing officer. Mrs. C. E. Russell, was elected president and Mrs. Emma Birket, the former president, recording secretary. The delegates chosen for the convention in Los Angeles in April are: Mrs. C. E. Russell, Mrs. Birket, Miss Ruth Byram and Miss Bertha Fuller.

A musicale was given Saturday evening in Masonic Hall, Brand boulevard, which was beautifully decorated with spring flowers. Contributors to the programme were Miss Wenger, contralto; Miss Whittaker, pianiste, and Mrs. Fred C. Hezmalhalch, expressionist.

The Halcyon Club was entertained Saturday evening at the home of Mary Ogden Ryan. Miss Ethel Hume Flood and Miss Louise Warner acting as hostess.

Among the picnic excursions of the week was one arranged by Mr. and Mrs. C. O. Goss. Two carriages conveyed the party to Pasadena, passing the famous Eagle Rock en route, the return trip bringing them through La Cañada, and past La Crescenta and Verdugo Cañon to Glendale. The party included Mr. and Mrs. H. M. Goss, Mr. and Mrs. R. D. Goss, Judge Austin and wife of Seattle, Mr. and Mrs. C. A. Baxter.

Mrs. Emma Birket, Mr. and Mrs. R. D. Goss were guests of Mr. and Mrs. Sawyer Saturday at dinner at Hotel Angelus. Green carnations formed an artistic centerpiece and favors of the same flower marked the places. Later the Glendale guests were entertained with a box party at the Auditorium.

A dinner was given Saturday by Mrs. C. B. Hartsough, in her handsome new home on C street. Mrs. Mary Ogden Ryan and daughter, Miss Evelyn, and Miss Ida M. Waite were guests.

Mrs. Dr. A. L. Bryant, entertained recently with a dinner composed of recipes taken from the new (local) Methodist cook-book, adding one of her own, which proved the piece de resistance of the whole affair, a mammoth "Minorca pie." Covers were laid for twelve and the table was dainty with spring blossoms.

**San Pedro.**

MR. AND MRS. L. KELLY entertained a number of friends with a St. Patrick social at their home on Ninth street Monday evening. Decorations in green were lavishly displayed. Those present were Mr. and Mrs. J. W. Walton, Mr. and Mrs. W. C. Miller, Mr. and Mrs. Winfield Hogaboom, Mr. and Mrs. F. D. Foot, Mr. and Mrs. Wickersham and Mr. and Mrs. Campbell.

Mrs. E. M. Cooper of Napa, was the guest of Mrs. E. M. Hawkins on Thirteenth street during the week.

The Women's Club was entertained Tuesday afternoon by Mrs. B. F. MacMullen at her home on Beacon street.

Mr. and Mrs. J. S. Collins, who have been guests of W. G. Mills have returned to their home in Ventura.

Miss Mary Hickman of San Francisco, is the guest of Rev. P. H. Hickman.

Harbor Chapter, O.E.S., was entertained on Thursday afternoon by Mrs. H. N. Stone at luncheon. Those present were Mmes. Talman, Knight, Koster, Goodwin, Stone, Schwartz, Gibson, Weaver, Bellman, Ashbourne, Carpenter, Austin Sadler and Miss Jessie Carpenter.

Misses Rosabel Scorworst and Anna Clay of Ogden, Utah, are the guests of Mrs. D. R. Clay at her home on Beacon street.

**Santa Monica.**

AN ENJOYABLE ball was given at Columbia Hall on Saturday evening by the baseball boys. The attendance was large and the success of the affair calls for a repetition at an early day.

Mr. and Mrs. W. K. Cowan have returned from their visit to Raymond, where they pleasantly passed several weeks.

Mr. and Mrs. Edward Schroff spent several days here during the week. They came south on their wedding trip, their home being in Santa Barbara.

J. G. Knesel was here for a few days meeting old friends. This was his former home. He now resides in Los Angeles.

The spring vacation at the public schools having commenced, a number of affairs of a social nature are being planned for the current week.

Mrs. E. C. Tilsley has been visiting with former seaside friends for a few days. Their present home is in Johnnie, Nev.

**Duarte.**

MRS. A. C. THOMPSON is spending the week with friends at Altadena.

Mr. and Mrs. C. C. Spinks, who have been residing at Monrovia, will next week move to the Kloess ranch which they recently purchased.

Horace Cleveland, son of Rev. R. W. Cleveland, has completed his course at Princeton and will be soon ordained a preacher in the Presbyterian church. He will doubtless locate in Los Angeles.

Charles Ward and A. C. Conners, musician and painter, respectively, were in Duarte several days this week, the latter sketching Mt. Baldy for a picture which he has been commissioned to paint for a western railroad.

**Hollywood.**

J. W. COYNER and Mrs. Charlotte R. Woodward of San Diego were married Wednesday afternoon at the Lankershim Hotel. After a two weeks' trip along the coast they will return to Hollywood to reside.

The Age Club has issued invitations for its dancing party for the evening of April 12, in Wilcox Hall. The patronesses are Mmes. E. W. Elliott, C. H. Lippincott, H. C. Beville, E. O. Palmer, W. R. Blackburn, J. Jepson, C. J. George, L. C. Durant.

One of the largest musical and social events which will follow the close of Lent will be the Hibler concert in Wilcox Hall, the evening of April 3, for the benefit of the new First Presbyterian Church building. Two large choruses have been trained for the occasion and several high-class musicians have been secured.

Templer Allen and Bessie Herbert Bartlett gave a recital in Wilcox Hall, Thursday evening, assisted by Archibald Sessions and Mrs. Cornielle.

Miss Zella Sackett entertained the Five Hundred Club Thursday evening. Prizes were won by Miss Alice McKay and Miss Rollins.

Miss Jessie Campbell, daughter of Dr. and Mrs. Campbell, was married Wednesday afternoon at the family residence on Hudson avenue to Frank Valdez, of Sherman. Justice of the Peace Canne performed the ceremony.

The Hollywood Club gave a mid-Lenten at home and dancing party in the clubrooms Wednesday evening.

Mrs. Eva McDonald Valesh and her sister, Miss Blanche McDonald, were guests of Hollywood friends this week. Mrs. Valesh is managing editor of the American Federationist at Washington and Miss McDonald is a feature writer on the Minneapolis Tribune.

**Ocean Park.**

AN AFFAIR of considerable social significance was the banquet given at the Casino on Monday evening by A. F. Webster. His guests were the fifty real estate agents of the beach. Unity of purpose, harmony of interests and concentrated action were the chief topics of discussion. The gathering came as a farewell to Mr. Webster, who is soon to depart for the East to undergo a serious surgical operation.

Mrs. Charles Russell, Mr. and Mrs. Frank Beard and Mr. and Mrs. James Russell are here from Huntington Park for a month's vacation at the seashore.

Misses May and Ethel Gervin have been visiting recently with friends at Bell.

Nat Goodwin is having his seaside cottage made ready for occupancy by him during the summer season.

Arrangements are being made for giving a Masonic ball at the Masons' building in the near future. The committees will work hard to make a great success of the affair.

Mr. and Mrs. E. K. Alpaugh were beach visitors during the week from Sunnyslope.

Mr. and Mrs. D. M. Hawley were enjoying the beach for a few days. Their home is in Huntington, Ind.

Mrs. George Elwood is the guest of friends in North Pasadena for a few days.

The realty dealers of the beach enjoyed a Dutch supper at the Casino Saturday evening.

**Monrovia.**

ON SATURDAY Mr. and Mrs. William Marshall entertained at luncheon, having as their guests Prof. Leslie, Mrs. Barnum and Mrs. Averill, all of Los Angeles. Mrs. Marshall was necessarily absent from the luncheon, but in her absence her daughter, Miss Ruth, and her cousin, Miss Fawcett, nicely filled her place. The home guests were Mrs. Farrington, Mrs. George Spence, Mrs. La Force, Miss Edna Walker and Mr. and Mrs. J. C. Cross.

Mrs. George Martin and Charles Carpenter had the pleasure the past week of entertaining their old-time friend, Malvin Burrill, of Piqua, O. He is the head of a large woolen manufactory in the East, and has several times toured Europe, but this is his first visit to California.

A large party of Monrovia and Los Angeles people picnicked Sunday in the Sawpit Cañon near the falls. The party included Mr. and Mrs. Charles Gibbs, Miss Sharp, Miss Elsie Herman, and Will Randall of Los Angeles; Miss Irene Fortner of Bethany, Ill.; Mr. and Mrs. R. A. Foster and J. L. Burr of this city.

Mr. and Mrs. F. W. Burr gave a dinner Thursday in honor of Richard Wilson, who will on Monday leave for St. Charles, Ill. The Monrovia guests were Mr. and Mrs. Albert Wilson, Dr. and Mrs Allison, Miss Alice Whitney and Rev. Clark H. Marsh.

At dinner Tuesday Mr. and Mrs. F. W. Rogers entertained Mrs. A. G. Burlingham and Mrs. I. M. Turner of Eldora, Iowa., Mrs. Carrie Drake and Mrs. Ida Brown of Long Beach.

The Ray-Stanbery-Purdy contingency of the Iowa colony entertained Maj. and Mrs. Tiffany and Mr. and Mrs. William Sampson at "The Rookery" Thursday.

The N. N. Club gave a delightful party Saturday evening at the home of Miss Carrie Esberger. Those present were Misses Marjorie and Fannie Campbell, Clara Cronenwett, Eloise Armstrong, Carrie Esberger and Messrs. C. Montgomery, Robert Esberger, Charles Jernegan, Hal Rives and Glen Baker.

Col. and Mrs. R. N. Baker entertained Rev. and Mrs. J. L. Parks and Mrs. Mary Frances of Los Angeles, and Rev. J. R. Parker of Portland, Or. the past week.

Mr. and Mrs. C. H. Sarwine have been entertaining Mr. and Mrs. George Atkins of Dixon, Ill., who have been spending the winter at Pasadena.

Mr. and Mrs. Charles Dash, on Monday evening entertained at whist. The company included Dr. and Mrs. L. N. Wheeler, Dr. and Mrs. Charles Win-


**Tailored Silk Suits**

*New Models Just Received*

It is exceedingly difficult to produce satisfactory tailored suits in silk. We have some late models in strictly tailored styles, that are remarkable in their perfection of line and finish. They are in shades of pongee—extremely smart, the last word in women's fashions for spring.

We find that many women believe we carry only tailored garments. This is not true. We show many very dressy models, quite different from the more severe tailored effects. Among them are suits in silk, in serges and voiles. Every model is exclusive—and of a quality that insures satisfaction to the wearer.

**Matheson & Berner**

*Broadway, Corner Third*

BEST WALKING SKIRT IN TOWN FOR $

**Special for Easter**



**Fancy Waists at Half**

Silk, Net and Lace, prices $8.50 to $25 each; about 40 of them will be sold at half off while they last.

**$17.50 Suit Special**

Too many to describe, but they are positively the best values in town for the money.

New Lingerie Waists, Silk Suits Jumpers, Tailored Suits .....

PRETTY WHITE DRESSES—Fine for Confirmation .....

**BURGWALD'S**

314 SOUTH BROADWAY

**Waist Sale**

*Prices Sharply Reduced—Buy Your Easter Waist Now*



The special attraction at Machin's tomorrow will be a sale of high grade silk waists. This is a sample line—all exclusive styles and patterns, many very elaborately trimmed. The highest grades of silk are used and the workmanship is the very best. Black, white and colored are included. We place the entire line on sale tomorrow at prices reduced as follows:

$12.50 silk waists at $7.50.
$15.00 and $20.00 silk waists at $10.00.
$25.00 silk waists at $15.00.

Splendid display of lace and embroidery neckwear for Easter. All the very latest effects. Good values as low as 25c and 50c.

MACHIN SHIRT CO. Inc.
HIGH GRADE SHIRT MAKERS
124 S. SPRING ST.

**The Leader Millinery Emporium**



Big flower sale of one thousand dozen roses in all shades and colors.

Sale begins Monday, March 25.

Having just purchased one of the largest import orders of flowers at one-half their actual value, I now offer them to you at the same prices:

Lot 1. Values to 50c, Sale Price 19c
Lot 2. Values to 75c, Sale Price 39c
Lot 3. Values to $1, Sale Price 49c

We are also showing one of the finest assortments of custom trimmed hats at prices that will enable you to make a purchase.



*The* Leader Millinery Emporium 109 S. Spring St.



Under Nadeau Hotel Lawrence L. Ernst, Prop.

**Hungerford Sisters**
GOWNS
Telephones: Home, F 7864—Sunset, Broadway 3[illegible]
New Importations
of Spring Models, Wraps, Blouses, Lawn, Materials, Trimmings and Novelties, Lingerie Waists and Dresses.
55 Parmelee-Dohrmann Building, 440 South Broadway

**EXTON'S**
For everything in music at POPULAR PRICES
331 So. Spring Street



**Wheel Chairs**
This cut shows the only satisfactory outdoor chair made. We have 20 chairs to choose from for RENTING
Wholesale and Retail.
EAMES TRICYCLE CO.
837 S. Spring St.
Main 4518. Home 7650

**Scofield**
POPULAR PRICED HOUSE
549-553 SOUTH BROADWAY

WHITE SEWING MACHINE




# Society.

[illegible] Mr and Mrs. K. E. Lawrence, [illegible] and Mrs. George O. Monroe, Mr. [illegible] Mrs. Charles B. Squires and Scott [illegible]

[illegible] and Mrs. A. W. Stephen have returned from Los Angeles and are now occupying the cottage at corner of [illegible] and White Oak.

[illegible] reception was given in the Dr. [illegible] cottage on Tuesday evening [illegible] Martin of San Diego, gave a [illegible] of vocal selections accompanied [illegible] the piano by Miss May Ferris. [illegible] Masterson gave readings and [illegible] Royal and Ferris and Mrs. [illegible] rendered piano selections.

[illegible] Harriet Hutchins entertained [illegible] sisters and teachers of the Presbyterian Sunday-school on Monday evening at her home on Orange avenue. [illegible] with a very enjoyable social time [illegible] welfare of the school was discussed.

**Long Beach.**

LONG BEACH has witnessed the [illegible] culmination of two romances [illegible] past week and remarkable coincidence, Thursday evening, was the date [illegible] weddings. The first was that of [illegible] Florence Hedgreaves and De Loss [illegible] which took place at the First [illegible] Church, where the young [illegible] first met a year ago when the [illegible] was assisting Evangelist Scott [illegible] a series of meetings. The bride [illegible] was then the organist. Rev. E. [illegible] Thompson performed the ceremony [illegible] a reception and luncheon Mr. [illegible] Smith left for the East. The [illegible] romance began three months ago [illegible] noon meeting at the postoffice. It [illegible] a case of love at first sight and [illegible] courtship has been rapid, ending [illegible] Thursday evening when Rev. C. H. [illegible] united in marriage Miss Mary [illegible] Allen and Ira T. Chaffee.

[illegible] Mrs Gunder entertained Wednesday evening in honor of her cousin, [illegible] Laughlin of Winlock, Wash. [illegible] Miss Musbaum. A musical [illegible] and a variety of pleasant [illegible] filled the evening hours with [illegible]

[illegible] on Monday devoted the afternoon to study of the Victorian era, [illegible] subject being George Eliot. [illegible] was discussed by Miss Wheeler [illegible] Rominger. The musical program of the afternoon was in charge [illegible] Mary Spara.

[illegible] and Mrs. G. G. Hull entertained a party of friends Monday evening at their home on Chestnut avenue [illegible] St. Patrick's birthday party.

[illegible] Kathryn Kidder Coombs entertained at a luncheon Thursday in honor [illegible] cousin, Mrs. James H. Sinclair [illegible] Hot Springs.

[illegible] and Mrs. John Munholland, Jr., entertained at dinner Tuesday evening. [illegible] were laid for eight.

[illegible] afternoon Mrs. Emily R. [illegible] was surprised by the ladies of the [illegible] A.R., it being her eighty-fifth birthday. Mrs. Jewell is an old army [illegible] and beloved by all her friends. [illegible] afternoon was spent.

[illegible] E. Z. Gill celebrated a birthday [illegible] Thursday at her son's [illegible] on Signal Hill and Incidentally [illegible] Miss Ballard, whose approaching wedding to Mr. Gill has been [illegible]

[illegible] and Mrs. Will A. Betts entertained at dinner Thursday in honor of [illegible] Mrs E. A. Healey of Los Angeles.

[illegible] Friendly Fifteen, a neighborhood [illegible], were delightfully entertained Thursday afternoon by Mrs. [illegible] of Crescent avenue.

[illegible] housewarming was successfully carried out [illegible] by friends of Mr. and [illegible] at their new home on [illegible] and Eighth. The guest contributed the most part [illegible] old [illegible] and neighbors from Glendora.

[illegible] Ethel Hutchinson entertained [illegible] evening with an informal whist [illegible] the Alexandra.

[illegible] Whittier.

[illegible] AND MRS. ARTHUR L. [illegible] were up from Huntington [illegible] the first of the week, their [illegible] Miss Lucile, coming over [illegible] Sunday to [illegible] Colleges, also Mr. and [illegible] had as their guests Mrs. J. [illegible] and son, Robert Carson, of [illegible] Ill.

[illegible] Mrs. H. W. Barton, Mrs. T. [illegible] and their guests, Mr. [illegible] Thomas Reece, returned the [illegible] week from a sightseeing [illegible] Riverside and Redlands.

[illegible] Saturday evening about twenty [illegible] school friends of Walter Cole [illegible] a "farm party" at the Cole [illegible] spending a merry evening, returning to their homes in the "wee [illegible]"

[illegible] THURSDAY afternoon the [illegible] members of the Woman's Mutual [illegible] Improvement Club enjoyed the [illegible] home of Mmes. I. M. and F. R. [illegible] Among the pleasing numbers [illegible] the programme were musical [illegible] by Mmes. R. M. Jackson [illegible] Chestead and Miss R. Voris, [illegible] "Industries of Ireland," by [illegible] Mrs. Hettie, and a reading, "Mr. [illegible] and the Bachelor's Tax," by [illegible] Cusick.

[illegible] Hoop has returned from a [illegible] Pasadena relatives.

[illegible] Mrs. Morris Cusick visited [illegible] at Los Angeles, Huntington [illegible] and Long Beach last week.

[illegible] Johnson of the public school [illegible] will mark the first of the week.

[illegible] ONE evening of April 2 the [illegible] Board of Trade will give [illegible] ert in Odd Fellows Hall. [illegible] out-town guests will be the [illegible] and one member each from [illegible] of trade of Riverside, Colton, San Bernardino, Ontario, Monrovia and Elsinore. [illegible] also be out-of-town speakers [illegible] annual election of officers [illegible] board will take place at [illegible]

[illegible] W.C.T.U. will hold its county [illegible] here April 4, 5 and 6 in the [illegible] Methodist Church.

[illegible] Bridride of St. Louis arrived [illegible] week to spend some time in [illegible]

[illegible] Hampton and wife of Wayne, [illegible] are here last week.

[illegible] Mrs. H. Bowen, J. Bennett, [illegible] and J. Harris left Monday [illegible] City, Iowa.

[illegible] Mrs. R. Smith left for St. [illegible] Monday.

[illegible] Mrs. Russ left for Atchison, [illegible] past week.

[illegible] BORNE of McCoy, Colo., [illegible] with his family, is spending the winter at Ocean Park, [illegible] of Mr. and Mrs. C. H. [illegible]

[illegible] Woodward of Pasadena [illegible] Mrs. J. Williams, [illegible] of Johnston, Pa., is visiting Mrs. George Dubel.

[illegible] Mrs. Edward Snowden and [illegible] guests of Mr. and Mrs. [illegible]

[illegible] and daughter of Burbank, Mr. and Mrs. Jacob [illegible]

[illegible] Ortensa Whitcomb and [illegible] of Glendora are guests [illegible]

[illegible] MRS. L. A. MYERS entertained with an informal musicale Monday evening, the [illegible] being Mr. and Mrs. [illegible] of Miami, Mo., and Mr. [illegible] Burris of Los Angeles, [illegible] taking part in the [illegible] Misses Augusta [illegible] Florence Scofield and [illegible]

[illegible] Messrs. Leonard Smith [illegible] Burris.

[illegible] Members of the College [illegible] held a meeting with Mrs. [illegible] betts Friday afternoon. [illegible] ing and Membership committee [illegible] ing charge of the programme. [illegible] Members of the Homema[illegible] enjoyed an interesting program [illegible] der the general title, "Ro[illegible] the Home," at the home [illegible] Thacher on South Cosmo[illegible] on Friday. The annual elec[illegible] ficers was also a feature.

**Tropico.**

A PRETTY party was g[illegible] A.R. Hall Tuesday e[illegible] Misses May Flander[illegible] Rich, Alma LaMont and Flo[illegible] ders, to two of the younger[illegible] of Tropico society, Mrs. L[illegible] and Miss Ednah Ballantyne[illegible] was prettily decorated in [illegible] red roses. Music and games [illegible] a delightful evening ente[illegible] which was followed by ref[illegible] The party included: Miss[illegible] Gibbs, Bertha Hopkins, M[illegible] Zetta Hopkins, Messrs. Pau[illegible] Dee Flanders, Herbert [illegible] Fred Spear, Samuel Rich[illegible] Rhodes, Cleice McCarroll, F[illegible] Rex Rhodes, Aden Gibbs, D[illegible] nings, Edward Pittenger, [illegible] trick, Roscoe Jones, Wilbert [illegible] and C. R. Adams, Dr. T. R [illegible] and Guy Quick of Los Ange[illegible]

Mrs. Joseph H. Webster e[illegible] the officers and members of [illegible] ico Thursday afternoon Club [illegible] home, "Ivy Nook." Miss Har[illegible] ers conducted the programme [illegible] topic of which was "College [illegible] Mrs. J. H. Webster read an [illegible] paper on "School Days' [illegible] ences," Mrs. Edward Lynch [illegible] with a paper on "Normal [illegible] Days," Mrs. John Hobbs gave [illegible] ing, "The Smack in School." [illegible] gramme was interspersed with

*The Bon Marche Makes Its Initial Easter Announcement.*

# Easter Attire

## Temptingly Priced

The style artists of two continents have contributed their best efforts to this showing of Millinery Models, Costumes, Coats and Tailored Suits.

Paris Modes are here in plenty---one of a kind, of course. But the New York tailors are turning out garments that are just as effective as those from foreign shores---and for less money.

Imported Pattern Hats are shown side by side with Fifth Avenue creations and models from our own workrooms---and you'd hardly know which was which, except by looking at the foreign labels.

The hat shown on the figure below is a new mushroom shape, exquisitely trimmed with shell pink louisine ribbon, lilies of the valley, large rhinestone buckle, and two magnificent male ostrich plumes. Entire crown of Tom Thumb roses. The price is fifty dollars.

The hat on the figure at the right is an imported model, of fine French chip. This is also a mushroom shape, magnificently trimmed with three splendid shower plumes in the new sulphur shades---and burnt onion ribbon in pompadour effect. Price fifty dollars.



*The costume and opera coat reproduced here were sketched from garments shown on live models in our second floor salesroom.*



## Special Values
### For Monday and Tuesday

We offer tomorrow two exceptionally strong values; just to have you get acquainted with us and our way of doing business:

**One Lot of Women's Tailored Suits**—Panamas and cheviots; club checks, plain colors and shadow stripes; Eton and pony coat styles; pleated skirts; values up to $37.50. Sale price..... **$20**

**Something like Six Dozen Walking Skirts**—Bought under value—in mohair and panama suitings; plain colors, stripes and club checks; new pleated effects; values up to $9.50. Sale price ..... **$5**

Easter styles were never handsomer than now—and never did you see more charming models.

**We've Arranged to Display a Lot of Pretty Tailored Effects Tomorrow**—Sailor, mushroom, Peter Pan and Santa Dumont models; made of burnt straw, horsehair and Milan brands; values up to $12.00. Sale price..... **$7.50**

**Another Tableful of Exquisite Hats**—For spring and Easter; leghorn and Neapolitan braids; Robin Hood, Gainsborough and mushroom shapes; also flower turbans in latest designs. Values to $25 at..... **$15**

### Description of Coat

Champagne broadcloth Opera Coat, seven-eighths length, in the new butterfly effect; trimmed with bullion fringe, fancy braid, Irish point insertion and ribbon stoles; lined with light blue peau de cygne..... **Price $85.00**

### Description of Costume

Made of light green and white hair line striped Marquisette; waist has lace bodice and mandolin sleeves, trimmed with plain reseda green peau de soie and medallions. Skirt is demi-train, in the new cascade effect, trimmed same as waist **Price $150**

The Bon Marché

LE SAGE BROS. COMPANY (INC.)

430-432-434 BROADWAY · LOS ANGELES

*A thoroughly equipped Mail Order Department is at the command of out-of-town patrons.*

Both Phones—Exchange 990


# Society.

Messrs. Leonard Smith and W. B. Burris.

Members of the College Auxiliary held a meeting with Mrs. C. E. Tebbetts Friday afternoon, the Sewing and Membership committees having charge of the programme.

Members of the Homemakers' Club enjoyed an interesting programme under the general title, "Recreation in the Home," at the home of Mrs. Thacher on South Comstock avenue, on Friday. The annual election of officers was also a feature.

—o—

**Tropico.**

A PRETTY party was given at G. A.R. Hall Tuesday evening by Misses May Flanders, Jamie Rich, Alma LaMont and Flossie Flanders, to two of the younger members of Tropico society, Mrs. L. LaMont and Miss Ednah Ballantyne. The hall was prettily decorated in flags and red roses. Music and games furnished a delightful evening entertainment, which was followed by refreshments. The party included: Misses Susie Gibbs, Bertha Hopkins, May Rich, Zetta Hopkins, Messrs. Paul Miller, Dee Flanders, Herbert McCarroll, Fred Spear, Samuel Rich, Oliver Rhodes, Cloice McCarroll, Fay Stone, Rex Rhodes, Aden Gibbs, Denzie Jennings, Edward Pittenger, Guy Buttrick, Roscoe Jones, Wilbert Chandler and C. R. Adams, Dr. T. R. McGee and Guy Quick of Los Angeles.

Mrs. Joseph H. Webster entertained the officers and members of the Tropico Thursday Afternoon Club at her home, "Ivy Nook." Miss Harriet Meyers conducted the programme, the topic of which was "College Days." Mrs. J. H. Webster read an amusing paper on "School Days' Reminiscences." Mrs. Edward Lynch followed with a paper on "Normal School Days." Mrs. John Hobbs gave a reading, "The Smack in School." The programme was interspersed with a number of college songs rendered by the club members.

Mrs. Clark G. Wilkinson entertained with a five hundred party Monday evening in honor of Mr. Wilkinson's birthday anniversary. Mrs. A. W. Collins won the lady's first prize, W. H. Bullis gentleman's first, and L. C. Rice was contented with the consolation. A luncheon was served in the dining-room, where the decorations were suggestive of St. Patrick's Day. The guests included: Messrs. and Mmes. John A. Logan, A. W. Collins, W. H. Bullis, Hal Davenport, Dwight Griswold, L. C. Rice, E. J. Morgan and C. C. West.

—o—

**Colton.**

F. J. PEACOCK entertained with a theater party at "Hello Bill!" in San Bernardino, Tuesday evening. The guests included Misses Edna Spring, Martha Patterson, Rowena Bailey, Cora Sisson, Edna Hebbard, Messrs. E. B. Wilkerson, A. D. Spring, B. L. Spring, Mr. and Mrs. R. R. Sutherland, Mr. and Mrs. W. H. Hyer.

The Knights and Ladies of William Penn held a social evening in Masonic Hall Wednesday. A banquet and dance followed the programme, which included the following: Selection, E. Muschewske, cornet; Prof. Moxom, violin; Fred Brush, piano; cornet duet, Pearl Muschewske; vocal solo, Miss Edna Spring.

Mrs. Isaac Jewell entertained her Sunday-school class on Friday evening at her home on Eighth street.

Miss Bessie Brown was given a pleasant surprise party by the High School senior class Saturday evening at her home on the terrace.

Messrs. E. W. Cosgrove, E. B. Wilkerson, C. W. Curtis, Ed Ferguson, Jay Andrews, Ralph Bailey, Horace Hays and Albert Bruce gave, a masquerade ball in Masonic Hall Saturday evening.

Colton Chapter, O.E.S., No. 211, initiated C. B. Hamilton and Wilson Hays into the mysteries of the Order Thursday evening. A banquet and a social time followed initiation. The Committee on Arrangements was composed of Mr. and Mrs. W. C. Hebberd, Mr. and Mrs. E. A. Brooks, Wilson Hanna and Adele Frazer.

—o—

**Glendora.**

THE home of Mr. and Mrs. John Bender was the scene of a surprise party Monday evening, when about twenty-five friends of their son, Elbert, and nephew, Leonard Slack, gathered to make merry on the eve of their departure for their newly-acquired home in Tulare county. Games and vocal and instrumental music were the principal entertainments of the evening.

Mr. and Mrs. G. D. Whitcomb entertained on Sunday Rev. and Mrs. Harrison of Chicago, and Rev. J. A. H. Wilson of Azusa.

Miss Elizabeth Whitcomb arrived home Tuesday, after a ten months tour of Europe.

Mr. and Mrs. J. A. Ward are enjoying a visit from their brother, W. F. Ward of Ecuador, South America, and their niece, Miss Beulah Ward of Phillipsburg, Kan., who arrived Wednesday.

—o—

**Covina.**

MR. AND MRS. M. E. CLIFFORD celebrated their crystal wedding anniversary Wednesday evening at their home on Cottage Drive, with a dinner party. The parlors were attractively decorated in white roses, while the color scheme of red was carried out in the dining-room, the table being profusely decorated in Ragged Robin roses. The guests were Rev. and Mrs. S. W. Gage, Mr. and Mrs. Whitsel, Mr. and Mrs. E. P. Warner and Mrs. Graham.

Mrs. Dana C. King entertained the ladies of the Presbyterian Church at an all-day meeting Wednesday at her home on Center street. At noon a basket luncheon was served, after which the afternoon was devoted to an Easter programme. Mrs. R. M. Douglas gave an interesting talk on the missionary work being done in Kansas, and an Easter song was given by Mrs. James Ennis.

—o—

**San Dimas.**

"TERRA ALTA," the home of J. W. Walker, was the scene of a social function on Monday night when Miss Rowena Potts entertained a number of friends in honor of Miss Elizabeth Stillman of Dayton, Ky., who is visiting her.

Mr. and Mrs. John Grist of Pasadena are visiting Mr. and Mrs. L. C. Meredith of La Verne.

—o—

**Hemet.**

MRS. SPENCER NEAL has returned to Los Angeles after a two weeks' visit with her parents.

Mrs. Carlotta Savage left Friday for her home at Redlands after a visit with Mr. and Mrs. Faulks at Valle Vista.

Bert H. Leonard has gone to Arizona for several months.

W. F. Whittier and Mr. and Mrs. W. J. Weatherly left Tuesday evening for Redlands Junction in Mr. Whittier's touring car.

John W. Taylor has returned to Hemet from San Francisco, where he went two weeks ago.

Mr. and Mrs. W. A. Hill returned to Hemet Sunday morning from Relief Hot Springs. Monday, they left for Monrovia where they will visit some time before leaving for their home in the East.

—o—

**Rialto.**

A. B. PADDOCK entertained at dinner Friday evening at his home on Date avenue. His guests were Mr. and Mrs. B. F. Sibley, Mr. and Mrs. B. J. Cloes, Miss Carrie Cloes and Walter Cloes.

Mr. and Mrs. F. M. Lingo entertained the members of the whist club Saturday evening at their home on First street. The decorations were suggestive of St. Patrick's Day.

The Misses Callie and Maude Humphrey entertained Mrs. Robert Gibson and Miss Viola Gibson of San Bernardino and Miss Farnher of Pomona at luncheon Sunday.

Mr. and Mrs. Joseph Mort gave a 5 o'clock party Tuesday evening, to a number of friends. The number included Rev. and Mrs. W. C. Botkin, Mr. and Mrs. B. E. Sibley, Mr. and Mrs. J. L. McManus, Mrs. Phoebe Talle and Charley Talle.

—o—

**Redlands.**

F. A. LEONARD'S Sunday-school class of young men of the Presbyterian Church, together with their girl friends, were entertained Tuesday evening. There was a hat trimming contest, games and refreshments.

Otto G. Suss was the honoree at a surprise arranged in honor of his birthday anniversary by his wife Monday evening. Games were played, after which a supper was served, the centerpiece being a large birthday cake, on which glowed the correct number of candles.

Persa Morton gave a jolly Saint Patrick's party Monday evening at the Pentland home. The invitations were written on shamrock leaves. Irish jokes were written on the backs of Irish potatoes cut from paper. Refreshments were served, in which green predominated.

The East Olive Magazine Club met at the home of Mr. and Mrs. J. E. Evans Tuesday evening. Mrs. J. B. Wade read an article on Japan. Miss Martha Gay read a story, after which games were played and refreshments were served.

The North Side Whist Club was entertained by Mr. and Mrs. Gerber at their home on Orange street Monday evening. The prizes were received by Mrs. Hough and Mr. Roash. Four tables were used in playing. The next meeting will be held in two weeks.

The Century Club met Tuesday evening, with an attendance of about one hundred. In the game of whist the highest scores were made by J. W. Coursey and Miss Kitty Fox. The latter part of the evening was spent in dancing. Mrs. A. P. Dunn served refreshments, assisted by several of the young ladies.

The Baptist Ladies' Union met for an all-day session in the church parlors Wednesday. Notwithstanding the rain there were forty present. At noon a luncheon was served by Section Four, of which Mrs. J. W. England is chairman.

The Philip and Andrew Bible class of the Presbyterian Church held a social in the church parlors Tuesday evening. The reports of the various committees were given and a contribution was voted the Chinese famine sufferers.

Mrs. J. Franklin Pierce entertained ten ladies at a luncheon Thursday to meet her friend, Mrs. Benjamine, of Milwaukee. After luncheon the ladies busied and amused themselves by making Easter bonnets out of crepe paper.

# ELIPH' HEWLITT AND THE BIG STICK.

## He Expatiates on Things Rooseveltian to Mr. Gilthorp, and, of Course, Mr. Gilthorp Is Richer by a Copy of Jarby's Encyclopedia of Knowledge and Compendium of Literature, Science and Art.

"NAW," said Mr. Gilthorp, the butcher at Gallup's Junction's, Iowa, "I don't want no books, and if I did I wouldn't want that cyclopedy of your'n with that there appendix of the Russian War printed in the simplified spelling. I see how Congressman Hicks' from this district is agin that simplified spelling, and what is good enough for him is good enough for me."

Eliph Hewlitt, the little book agent, with the sandy-gray whiskers, laid his sample copy of Jarby's Encyclopedia of Knowledge and Compendium of Literature, Science and Art on the counter and smiled at Mr. Gilthorp kindly.

"Yes," he said, "That's what Jarby said, of Jarby & Goss, publishers of this world-renowned work, comprising useful information on one thousand and one subjects, twenty thousand references in all, from A to Z, including the lives of all the world's great men from Adam to Roosevelt, price $5, $1 down and $1 a month until paid. I said to him, 'Jarby, use the simplified! Make the spelling of the new edition simple enough for man or beast.'"

"I wouldn't buy that book if you gave trading stamps with it," interrupted Mr. Gilthorp, decidedly, "so it's no use talking at me!"

"And I don't demand to sell you one," said Eliph' Hewlitt, gently. "I didn't expect to. That was what Jarby told me in his very office in New York. 'Hewlitt,' he says to me, 'if I print the Cyclopedia in simplified you can't sell Gilthorp, Gallup's Junction's leading butcher. I would do it for you if I would do it for any one, and for your sake I will include in the superb new edition a complete list of the three hundred words as bobtailed by the manicures of the English language, but that is all that I will do. What,' he says, 'is the knowledge of a bunch of professors and one President when compared with the combined intellects of the gentlemen in Congress assembled? How can you compare the wisdom of William James, a mere professor at Harvard, with the deep knowledge of the English language possessed by Timothy O'Toole, Congressman from the good old Bowery in New York? It is not Mr. Roosevelt that is the true friend of the English language,' he says, 'it is Orianco Hicks, of the Ninety-seventh Congress District of Iowa. So long as I run this Encyclopedia,' he says, 'it shall not look as if a spotted cow had walked across its pages and bit pieces out of the words. This is not going to be any moth-eaten book.'"

"That's right!" said Mr. Gilthorp, "I don't give no short weight when I sell meat, and I don't want no short weight when I buy words."

"Them was my very words to Jarby," said Eliph' Hewlitt, blandly. "'Jarby,' I says, 'I know folks don't want short weight when they buy words, but it don't hurt none to cut the suet off from a roast of beef, does it?' 'No,' he says, 'not when it's done by a butcher, but I don't call what these folks are doing to the English butchering it. I like a good, clean job of butchering, as well as the next man does,' he says, 'but look at that word thru. I don't call that a butchery,' he says; 'I call it a mangling. It looks worse than a chicken with its toes froze off. If I was over in France and one of them frogeaters handed me that word on a plate I wouldn't know whether it was a Chinese puzzle or an insult. That word would look all right in the Welsh language,' he says, 'where all the words look like a ragout of alphabet, but before I would let that word circulate among refined ladies in this country I would take it into the dressing room and pin a skirt around it. When a word has appendicitis,' he says, 'I am not the one to say the appendix should not be removed. My own has been. But to take a healthy American word, one that our ancestors fought and bled for in the Declaration of Independence, and chop off its hind legs and graft on a boiled cauliflower instead is against my principles.' 'All right, Jarby,' I says, 'but print it in simplified, just the same.'"

"You must have had some good reason to make you stick out so," said Gilthorp, with growing interest.

"'I did,' said Eliph' Hewlitt. "'What's three hundreds words?' I says to Jarby. 'Three hundred,' says he, 'three hundred! Who says they simplified three hundred? Nowhere near it,' he says. 'That's the deceitfulness of them; half the list is words everybody uses. Use jail instead of gaol, say they. And who in the last hundred years ever used gaol, anyhow? Use favor instead of favour, say they. And who that ever sang the "Star Spangled Banner" up to where his voice fizzled out on the high notes, which is all any American can do, ever used favour? No one. But into the list them words went,' says Jarby, 'so that folks would say, "What difference? Half the words is such as we use, anyhow; the list can't be so bad after all." It's as if,' says Jarby, 'a man should come to you with a plan for simplifying your face, and had a list of four things for you to accept. Item one, to wear one nose. Item two, to wear one mouth. "Well, why not?" you say, "I do that already, so where can be the harm of the rest of the list," and the rest of the list is: Item three, to wear but one ear. Item four, to wear but one eye. And,' says Jarby, 'the same way these fellers hand you favor and jail, and then when you are not looking they stick a thru into your back.' Says I, 'Jarby, there's sense in what you say, but you go ahead and print the new edition in the simplified.'"

"I guess,' said Mr. Gilthorp, "that you was thinking of selling the book to these here ignorant foreigners that's coming to America by shiploads, wasn't you? That was what made you stick out, wasn't it?"

"That's your benevolent spirit, Mr. Gilthorp," said Eliph' Hewlitt, "and it's kind in you to think of that, for all the men, women and children of Europe, Asia and Africa, full descriptions of all which continents, together with maps and tables of their flora and fauna are given in this useful, moral and entertaining volume, the price of which is but $5, neatly bound in cloth, $1 down and $1 a month until paid. The thought does you credit. You think of the poor Mr. Czygykowits from Wzluckgzzbg, and of the little Wildcliffs from Bnnyrbryggin, and you consider how hard it is for them to learn a spelling like the English. You see how the difficulties of the English spelling book are keeping thousands of emigrants from our shores and depopulating Baxter street. You see how the cruelties of American spelling are keeping out the Chinese, who hate to leave their native land and their simple spelling, in which a map of the railways of Ohio, a wrecked chicken coop and a stroke of lightning, together with the other symbols met with on the tea chest, spell the word 'cat.' You see how the Japanese refuse to attend the schools of San Francisco, although the San Franciscoans beg them to, and just because the spelling lessons are so hard. Yes, I thought of that, but it was not my reason for saying to Jarby, 'Print it simplified, Jarby.'"

"If you had such a good reason," said Mr. Gilthorp, "why didn't he print out the whole book simplified instead of just the appendix of the Rooshun war?"

"Just what I said to him," said Eliph' Hewlitt. "'Why not?' I says, but says he to me, 'Hewlitt, go up and look at the simplifiers, and then say what you think of it. This book,' he says, 'is the foremost volume in the world, and in the new edition is brought up to the latest minute of time, with the dying thoughts of all the great men that is dead, and new dying thoughts added as fast as other great ones die, up to the time of going to press. They can't die too fast for us,' he says, 'to keep the volume complete and up to date. That's our aim, and if a new great one don't die in time to get in the new edition we change the thoughts of some that is already dead and in the book. Progress and we aim to please, is our motto,' he says, 'but the way them words is debilitated at the word works ain't my way.' So I went up to the word works and had a look around."

"Word works?" inquired Mr. Gilthorp.

"The place where they eviscerate the words," explained Mr. Eliph' Hewlitt, "removing their tails and other vitals. I went up there and met the boss of the word contractors—so called because they contract the length of the words—and he was a nice man, with a poor little word in one hand and a conductor's punch in the other, punching holes in the word to see how it would look one way and another. He had believe by the hind leg and had got it gunched down to belev, and was looking at it to see if he could punch out any more of it without killing it dead. 'This,' he says, 'is to be one of our next batch of three hundred. Ain't it sweet and nice and short? We have high authority for this spelling. Josh Billings spelt it so. Also it is one of Chaucer's fifty-six varieties of spelling it. We have a lot of high old authorities for it. Shakespeare spelt it this way when he was a boy. But we will have some that are even better than this in the next batch. There are some you wouldn't recognize unless we told you what they were. Sometimes I can't remember what they are myself. Nobody can. That's the beauty of the simplified spelling. When we get all the words simplified English will be every bit as good as Greek to most folks.'"

"I told the boss contractor," said Eliph' Hewlitt, "that the first time I saw that word thru I really did think it was Greek, and he shook his head and looked sad. 'That word,' says he, 'was not as good as it might be. It was one of the first that left the factory, when we had only raw hands to work with, and they hadn't got the hang of the machines yet and was nervous. It shouldn't have been sent out to the trade. We should have held it back and sold it to some dialect story writer. They like our mangled words first rate, and so far they have been our biggest buyers, and if the general sale don't pick up some I guess we'll go in for that trade exclusively and grit out a brand of grammar to match.' And that," said Eliph' Hewlitt, "was what made me think maybe Jarby was not all wrong. This marvelous work of knowledge that I hold in my hands is not a dialect story book, and it don't aim to look like one and be sold under false pretenses. It is the crowning triumph of the world, containing information on every subject from the Garden of Eden to Amalgamated Copper, all carefully indexed, including 'How to Pare Potatoes Without Waste,' 'Hints for Sermons,' 'The Best Way to Clip Dogs,' 'Is Mars Inhabited?' and 'What to Feed the Baby,' as well as every subject known to man, woman and Mr. Roosevelt. The whole book, including the handsome allegorical frontispiece, only $5, the equivalent of which amount in all the moneys of the world is found on page 550, together with the metric system and how to tell a man's height by measuring his ear. If you like," he added, "I will write down your order now."

Mr. Gilthorp took the sample copy and turned the pages. "If that appendix only wasn't simple spelled," he said doubtfully.

"Every subject under the sun fully treated," said Eliph' Hewlitt, "and a complete list of the three hundred simplified words which no home should be without. A national work, and as such I begged Jarby of Jarby & Goss to put in the list of three hundred words and to spell out the appendix in the simplified way, although after seeing the word-works at work I no longer believed in the' bargain-counter style of spelling. I told Jarby my reason for wanting them in and he agreed. The list of three hundred is in each book, with the appendix as a sample of how to do it, and if desired we throw in a knitting needle free with which them that wish can take the book and punch out all the letters to make the whole book match the three hundred. It affords a pleasant occupation for the winter fireside and is much enjoyed by young and old. A butcher can do it as well as a college professor and has as much right, none of the words of the English language being patented or able to hit back."

"I guess I don't need no games to keep me busy," said Mr. Gilthorp. "This butcher business keeps me busy enough."

"I should think it would," said Eliph' Hewlitt, with sympathy. "You do your own slaughtering, don't you?"

"Every bit of it," said Mr. Gilthorp. "I drive out and buy the cows, and I drive them to town, and I kill them. I have to do the whole thing."

"Troubled much by meat inspectors?" asked Eliph', smiling at the butcher.

"Never seen one yet," said Mr. Gilthorp, "and I don't want to."

"And yet," said Eliph' Hewlitt, quickly, "you wonder what my reason was for wanting to have the appendix of this priceless work simple spelled. Do you think that Eliph' Hewlitt and Jarby & Goss want Theodore Roosevelt to send a message to Congress explaining that 'Jarby's Encyclopedia of Knowledge and Compendium of Literature, Science and Art' is a monopoly because it contains in one volume all the knowledge in the world? It is too true. It does contain it. It is a monopoly. 'Jarby,' I says, 'we must beware of the big stick. We must make a friend of the President. We must spell the appendix simply or he will be sending Congress one hundred thousand words against us.' That was my reason. And I only hope, Mr. Gilthorp, that the President doesn't hear that Mr. Gilthorp of Gallup's Junction is set against the spelling he loves. I only hope than when I write La to Jarby why I can't sell Mr. Gilthorp a copy of this great work that the President don't hear of it and say: 'Here is this Mr. Gilthorp defying the spelling laws of the Simplified Board and killing cows that nobody knows is how old and decrepit. We ought to have an inspector out there.' That's what I hope. But I haven't much hope, either. Mr. Roosevelt seems to know everything."

Mr. Gilthorp sighed and put his hand into his money drawer. Eliph' Hewlitt took the greasy bill and put it into his pocket.

"Thanks," he said. "When I send in your order I'll tell Jarby there ain't no meat inspector needed here."

"Don't you do it!" said Mr. Gilthorp, eagerly. "Don't say anything at all. Don't mention meat. Just say I'm glad the appendix is simple spelled. I kill the best cattle I can afford to, but there ain't any use calling the President's attention this way. First thing I know there would be one of them Secretary of State's out here interfering with business."

[Copyright, 1907, by Ellis Parker Butler.]



"IT TELLS HOW TO TELL TRUE LOVE FROM FALSE—WHEN TO ASK THE FINAL QUESTION—HOW TO CURE BASHFULNESS"

### POLAR ROUTE USELESS.

**Explorer Amundsen Says the Northwest Passage Is Only Good for Observation.**

In an address in Paris Explorer Amundsen, the daring Norwegian explorer, says he saw the Northwest Passage open before his ship the first year of his voyage, but he did not take advantage of it because his programme was to make observations of the magnetic pole. In the end he did navigate the passage at a time when it was much more difficult than when he saw it the first year.

All Amundsen was able to say, in a general way, was that the ocean bottom traversed by him was flat and sandy and that the old dream so long entertained by explorers of a short northwest passage [illegible] trade purposes [illegible] route north of the A[illegible] which he discovered, [illegible] practicable for [illegible] He earnestly hopes, [illegible] example will be [illegible] least a station will be [illegible] the vicinity of the [illegible] maintained there long [illegible] mit of a complete and [illegible] of observations.


California Furniture Co.
BROADWAY NEAR SEVENTH 639 TO 645
This Company has no connection with any other concern in this city.

In the Living Room

THE living room should be and is, the one room in the home furnished to give the most comfort--to be the most inviting.

It is the real magnetic spot in the home --where all the family meet--where the day's topics are discussed--where the children tell of school and play--where father enjoys an evening's respite after his day's work, and yet, the pleasure you are to derive from your living room is measured largely by the nature of its environments.

The color scheme of the wall decorations, the harmony of the window and doorway hangings, the appropriateness of the floor coverings--the character of the furniture--these are the things that influence, and upon their selection depends the beauty--the cosiness of the room.

It is the work of the California to design and furnish just such a room. To achieve that real comfort and homelikeness that is sought after by all.



We invite you to come and visit our various departments --the carpets and rugs, the draperies, the wall papers and furniture. Consult with men who have made home furnishing a life study. You will receive many helpful suggestions.

CALIFORNIA FURNITURE CO., BROADWAY 639 TO 645.



Easter tide At The Big Book Store

Books for Easter Giving

The custom of giving books at Eastertide is an ancient one—and a very beautiful one.

We have in stock innumerable volumes suitable for this purpose. Prominent among them is "The Shepherd's Question," by Burt Estes Howard. Price 80c.

Eastertide finds "The Big Book Store" with seasonable stocks such as are unapproached in the city. We ask you to pay us a visit tomorrow, not necessarily to buy, but merely to view our excellent lines.

Devotional Books

The demand for new devotional books for Easter Sunday promises to be unprecedented. "The Big Book Store" is equipped to supply every form of devotional volume at most reasonable prices.

Common Prayer, prices 25c to $5 each.

Hymnal, prices 25c to $5 each.

Common Prayer and Hymnal Sets. A great variety in all styles of binding. Prices $1 to $15 each.

A few selections from our large line of Catholic devotional books:

"The Key of Heaven," price 25c to $6.

Child's Prayer Book, prices 25c to $2 each.

Manual of Prayer, prices $1 to $6.

Easter Cards and Favors

A glance at our showing of Easter favors—chickens, bunnies, eggs, etc., is proof of our ability to give our patrons something unique along this line.

We call your attention to our line of Easter postals—many of which cannot be duplicated in this city.

Cunningham Curtiss & Welch Co.
SUCCESSORS TO
STOLL & THAYER CO.
THE BIG BOOK STORE 252 S. SPRING ST.



Dr. Lyon's PERFECT Tooth Powder

Cleanses and preserves the teeth and purifies the breath. Used by people of refinement for over a quarter of a century. Convenient for the purpose. J. W. Lyon & Co.

Confirmation Dresses $17.50, $19.50 and $25.00

100 New Stylishly Tailored Suits Values Range as High as $27.50

$9.95

New White Madras Waists

Pretty Silk Waist $6.75

Sale of Hemmed and Hemstitched Pillow Cases 15c Each

Bed Spreads $1.75

Linen Table Cloths

Damask

Dress Goods

Dress Trimmings

Seamless Sheets 55c

Linens for Restaurants





SUFFRAGISTS NOW AWAIT THEIR [illegible]

[SPECIAL CORRESPONDENCE OF THE TIMES.]

LONDON, March 6.—After one of the most sensational campaigns in the history of the movement, which over a hundred women were imprisoned for acting too literally on Arthur Balfour's advice and kicking up a fuss," the militant women suffragists are waiting with fevered expectancy the fate of a bill which W. H. Dickinson, champion of their cause, is to introduce in Parliament.

At the time these lines are written the measure will be undergoing its second reading in the House of Commons, when either a check or a triumph will be given to its further progress. On the eve of this crisis, the suffragettes have most sanguine hopes that more than two-thirds of the members of the House are unalterably pledged in one way or another to the support of our measure [illegible] of our optimism," said Mrs. [illegible] when I talked with him today about the prospects of his bill.

"At the general election 429 members of parliament declared themselves in favor of enfranchising women, and [illegible] where we now present certainly is no more or less declaration then made.

"As the bill is now [illegible] a second reading, it will be checked, to stand a [illegible] reaching the Lords in the Peers to act upon [illegible] sion."

"And if it should pass the Commons, what may [illegible] the Lords?" I asked.

"Doubtful things are certain," Mr. Dickinson replied, "but we are very [illegible]

"And if defeated, what [illegible]

"The agitation which has been going on for forty years will continue all the more [illegible] am sure. On three previous bills to extend the franchise have passed the second Commons. We feel sure the present measure will go still [illegible]

"The action which you [illegible] Rhode Island has taken is encouraging. I have been several times as member of Commission on the feeble though not in that connection ways took great interest [illegible] en's suffrage movement in Colorado, Utah, Arizona [illegible] have, I believe, extended to women, and I think, history results. Finland, [illegible] and Australia have women



# Bullock's
## 7th & Broadway
EITHER PHONE EXCHANGE 1500

**Tabard Inn Library**
Members of the Tabard Inn Library can READ THE LATE BOOKS FOR 5 CENTS EACH
Life Membership in this library ONLY $1.43

# Accesories to the Easter Toilet

If you've settled on the gown and hat for Easter, you are now no doubt interested in the little accessories that go to complete the outfit—gloves, veil, neckwear, parasol, handkerchief, and the other little dainties that are dear to the heart of all womankind. With Easter only a week off, the finishing touches cannot be longer neglected. We've prepared a regal display of women's furnishings which will appeal to every woman who delights in dainty accessories. There are numerous advantages in buying at Bullock's, not the least of which is the fact that everything is new and when you take quality into consideration, prices are remarkably low.

### Choice Selections of Fashionable
## Dress Hats $12.50, $15 and up to $25

Dress hats that embody every new feature and every desirable shade—Leghorns, milans and Tuscans, in natural and burnt colors; Neapolitan and proxline braids in all the wanted colors. Trimmings of modish ribbons; fine French plumes and a wealth of flowers and blossoms. Some of the new colors are old blue or Copenhagen apricot shades, mais and sulphur shades. Priced very moderately at $12.50, $15.00, $17.50, $20.00, and $25.00. Second Floor.

## Dressy Street Hats at $6.75

A great variety of dressy street hats at a very reasonable price. Black and white effects, browns, champagnes, navy, nile, etc. Hats direct from leading New York milliners, many displayed for the first time. Supreme values at $6.75.

**Confirmation Dresses $17.50, $19.50 and $25.00**

...and two-piece gowns for confirmation; made ...Esprit and Brussels net; charming styles ...with dainty laces and ribbons; new arrivals; ...ly good values at $17.50, $19.50 and $25.00.

**$6.75 Willow Plumes Plain and Shaded .... $4.95**

Fine ostrich feathers for millinery purposes, plain colors and shaded effects, willow plumes with heavy heads shaded from cell to pink, blue to green, cell to mais, blue to sage, sulphur to bronze, pink to gray, etc. $6.75 values Monday, 2nd floor, $4.95 each.

## Easter Veils and Veiling
### Novel and Attractive

A broad, well-selected and comprehensive line of veils and veilings are here for your choosing. Parisian styles in mesh veilings with or without dots. We have the agency for the celebrated "Strong Hair" veiling—the veiling that gives double wear.

Lace veils, new in design and proper in style, black, white, sky, navy, pink, brown, etc. All silk lace nets with pretty borders. Prices, each, $1.00 and up to..... $5.00

Chiffon veils, made from best crepe chiffon and washable chiffon; cloth 1½ to 5 yards long; sky blue, rose, brown, myrtle, white, gray, black, etc. Veils 1½ yards long, 50c each up to. $5.00

### Auto and Carriage Scarfs, $1.40 to $10.00 Each

Auto and carriage scarfs, 2½, 3 and 5 yards long; also theater scarfs and evening head dress of chiffon and lace; the popular nun effects; figured and embroidered; individual and exclusive styles. Exceptional values at prices ranging from $1.40 to $10.

### Confirmation Veils and Veiling

Brussels and diamond mesh nets, tulle and malines; 2 yards to 4 yards wide—$1.00 to $4.00 a yard.
ALL COLORS OF MALINE 25c YARD.

## Dainty Neckwear for Easter

Women's neckwear that is new and charming—cape collars, yokes, stock collars, collar and cuff sets, ruffs, ruches, feather boas—in fact, everything that is new, novel and desirable. Beautiful creations that cannot be described in cold type. Won't you come in and look them over?

Lace and washable stocks in well nigh endless variety, with or without jabot effects; dainty conceits that add a charm to the gown. Superlative value at..... 25c

Hand-made novelty neckwear appliqued and jeweled with cascade of lace or chiffon; also linen and lace trimmed neckwear in profusion. Newest styles. Each..... 50c

## Beautiful Neck Ruffs
### $2.00, $3.00 and Up to $15.00

Ruffs for Easter—the most stylish of neck trimmings; chiffon neck ruffs in correct shades of sky blue, rose, champagne, brown, white, etc.; full fluffy neck pieces with self or ribbon streamers, some dew dropped with chenille. Each price a special value. Prices range $2.00, $3.00, $4.00, $5.00, and up to $15.00. Main floor, section B.

**Coque Ruffs and Stoles**
$2 to $8 Each
Coque feather ruffs and stoles, hand tied and neatly finished, full and graceful ruffs and stoles in sky blue, rose, brown, champagne, white, etc., $2.00 to $8.00 each.

**Ostrich Feather Boas**
$12 to $15 Each
Ostrich feather boas, nice full fibered feathers, nicely grqduated with no short fillings; natural curl; lengths 1¼ to 2¼ yards; white, black, blue, champagne, pink, brown, etc., prices $12.00 to $50.00.

## 100 New Stylishly Tailored Suits $19.50
Values Range as High as $27.50 . . . . . .

...we place on sale one hundred new and stylishly tailored suits in pony, jacket and eton styles; suits of Panama, all wool veiling and other desirable materials; black, gray, brown, tan and navy, also mixtures, stripes, ... Some black taffeta silk suits in the collection. All have wide pleated skirts and properly styled ...Values range $22.50, $24.75, and up to $27.50. Sale price $19.50, all sizes, second floor.

**...h Covert Coats Worth $11.50.... $9.95**

...full length covert cloth coats, semi-fitting and ...styles; American woolen mills pure wool ...shades and oxford grays; all sizes; several ...$11.50 values Monday, second floor.

**3-4 Length Coats, in Attractive Checks ... $9.75**

New arrivals in these popular ¾ length coats; made from all wool cloths in those snappy checks; a number of desirable styles to choose from; excellent utility garments; all sizes; extra good value at $9.75.

### Easter Plants and Blossoms
**Floral Department Main Floor**

Easter lilies and spireas; beautiful potted plants; an abundance of carnations and sweet pea blooms. Orders taken now for Easter delivery.

Carnations .....25c to 50 a doz.
Sweet Peas .....20c bunch
Violets .....15c bunch
Daffodils .....25c doz.
Easter Lilies potted .$1 to $1.50 each
Easter Lilies, cut, $3 to $5 a dozen
Spireas.....65c and 75c each

## Parasols and Gloves for Easter
### We are Agents for Alexandre Kid Gloves

Plain linen parasols with natural wood handles; hemstitched borders; good for ordinary use. Each ..... $1.00

White linen parasols set off with wide row of embroidery insertions; some with scalloped edges; just the thing to set off a lingerie gown. Price ..... $3.50

White linen parasols, prettily tucked, wide embroidery edge; very popular with summer gowns. Price ..... $5.00

Pretty silk parasols with colored borders, natural wood handles; colors to harmonize with the new gowns. Price ..... $5.75



## Alexandre Kid Gloves $4
**All colors 16 button length**

Alexandre gloves of finest French glace kid; all the popular colors, all sizes; unquestionably the best glove made; fitted by an expert; real satisfaction in these gloves. Price $4.00 a pair.

Women's 2 clasp Alexandre kid gloves, glace finish, Paris point embroidery; all desirable colors, full line of sizes; the pair ..... $1.75

Alexandre kid gloves, 1 button length, real French kid suede finish; popular colors, all sizes. The pair ..... $2.00

Alexandre kid gloves, glace finish, 1 button length, clasps or buttons at wrist; all colors and sizes. The pair ..... $2.50

Alexandre kid gloves, 12 button lengths, real kid, suede finish; wanted colors, all sizes; each pair carefully fitted. The pair ..... $2.75

Alexandre kid gloves, real kid, suede finish, 16 button lengths; an excellent color range, all sizes. The pair ..... $3.25

Alexandre kid gloves, 12 button length, fine French kid, glace finish; all the popular colors and shades; all sizes. The pair ..... $3.50

### New White Madras Waists $2.50

...quality tailored waists of white madras finished with 1-inch pleats; long sleeves; ...hemstitched collar; attached collar; excellent waists for golfing and all around service; ...the quality materials; exceptional value at $2.50.

### $3.00 and $3.50 Shirt Waists at $2.50

White lingerie waists; also lawn and Jap silk waists in white and black and many new tailored styles taken from our regular $3.00 and $3.50 lines; all sizes in the lot, but not all sizes of each style. Choice Monday $2.50.

### Pretty Silk Waist $6.75

...fine embroidered chiffon taffeta silk waists, tailored; white grounds with either red or blue embroidered dots; open front; long sleeves; attached collar; ...great value at $6.75. Second floor.

### Lace Trimmed Waists $4.50

Wanted summer silks in hair line checks; neatly tucked sleeves trimmed with pretty lace edging; very attractive styles; new arrivals; all sizes; modestly priced at $4.50.

### Plaid Lawn Waists $1.25

Neat waists of black and white plaid lawn; bias front; long sleeves; open front; neat, genteel waists for ordinary use; all sizes; splendid values at $1.25. Second floor.

**...s of Hemmed and ...ke Stitched Pillow Cases 15c Each**

...cases ready for use—some ...hemmed, others spoke-...ed; such well-known brands ...Fruit of Loom, Englewood, ...der, Pepperell, etc. Sizes ...x36 and 54x36 inches. Most ...are value. Monday, 4th ...choice 15c each.

**...mless Sheets 81x90 In. 55c**

...seamless sheets, size 81x ...torn by hand, 3 inch hems, ...for Monday only, 4th floor,

**...Bed Spreads $1.75**

...spreads, size 78x84 inches, ...fringe, Marseilles pat-...finish, worth $2.00, Monday, ...$1.75 each.

...line of fine Marseilles and ...bed spreads, priced very ...y, 4th floor.

**Linen Table Damask 75c yd.**
Well Worth 90c . . . .

70 inch table damask made from pure flax, free from dressing; spot, floral and scroll designs; bleached or unbleached; well worth 90c; sale price 75c yard.

Napkins to match above table damask, good size; the dozen..... $2.50

**Damask Cloths $1.75**
Size 70x86 Worth $2.25

Pattern cloths of pure linen damask, size 70x86 inches; snow drop, clover and pansy designs; cloths well worth $2.25, Monday, 4th floor, $1.75.

Napkins to match above cloths, size 23x23 inches, on sale Monday, the dozen ..... $1.75

**15c Linen Crash 10c Yard**

Pure linen crash, Irish, Scotch and Russia crash, also glass toweling, bleached and unbleached, plain or colored borders, width 17 inches, 12½c and 15c values, Monday, 4th floor, 10c yard.

**Linens for Hotels and Restaurants Hemmed to Order**

We make a specialty of hotel and restaurant linens which we hem to order. Phone or write and we will send a salesman to figure with you.

## Roger's Silver Table Ware. On Special Sale Monday

The name of Rogers' is synonymous with good silverware. These goods featured for Monday are fully guaranteed heavy plate of pure silver on the highest grade nickel base; satin finish. Priced as follows. Main floor.

Set of 6 Tea Spoons .....70c
Set of 6 Dessert Spoons .....$1.25
Set of 6 Table Spoons .....$1.40
Set of 6 Table Forks .....$1.40
Set of 6 Dessert Forks .....$1.25
Set of 6 Knives or 6 Forks ....$1.50

**Sale of Silver Souvenir Spoons 60c and $1.90 Each**

Sterling silver souvenir spoons; coffee and tea sizes; Los Angeles engraved in bowl; others with local scenes, such as San Gabriel and other missions. Sale price, each ..... 60c

Sterling silver souvenir spoons; French gray and gilt finish; nine different subjects fully portrayed in first-class die work; just the thing to send east. Extra good value at ..... $1.90

**Gold Trimmed Silver Thimbles 98c**

Solid silver thimbles with solid gold band; beautiful designs; all sizes; sold in the exclusive stores at $1.50. Monday, jewelry department, 98c each.

**35c Embroidered Batiste 25c Yard**

Sheer embroidered batiste; 27 inches wide; neat floral designs with embroidered figures; a most desirable material for summer gowns, waists and party dresses; regular 35c value. Monday, fourth floor, 25c yard.

## Rich Ribbons For Easter

Our ribbon section is blooming like a garden; it's a perfect riot of color. Ribbons play quite an important part in the finishing touches of the Easter toilet. We have planned a gorgeous ribbon display for Easter week, and every ribbon want can be satisfied here. We have many novel weaves and color combinations that are exclusive with us.

## Bows Tied Free

We have expert bow and sash makers at our ribbon counter; all ribbons purchased here are tied into any sort of bows you desire, with no charge.

**50c and 65c Ribbons 35c Yd.**

Rich fancy ribbons, shadow plaids, stripes, Persian and Dresden patterns and fancy Roman stripes; widths 4, 5 and 6 inches; regular 50c and 65c values Monday only 35c yard.

## Pretty Combs
### To Set Off the Easter Hat

Handsome combs, inlaid with 14-K. gold; set with mock jewels of various kinds; both side and back combs in newest patterns. Prices range from $5.75 down to. $2.35

White metal combs; bright cut; highly finished; set with white stones; artistic effects; new designs. Prices range from $1.90 to ..... $5.75

Plenty of popular priced combs in all the new shapes; shell and amber effects. Prices range upward from ..... 25c

## Jeweled Hat Pins

Hat pins of all descriptions, set with mock jewels of various kinds; dainty conceits at most reasonable prices. Jewelry department, main floor, right of Broadway entrance.

## College Bags

New college bag, the latest shape; all the wanted leathers and colors; best of frames and linings; bags of quality that will give complete satisfaction. Prices $3.35 and up to $8.85.

# SUFFRAGISTS NOW AWAIT THEIR FATE.

[SPECIAL CORRESPONDENCE OF THE TIMES.]

...March 6.—After one of ...sensational campaigns ...history of the movement, ...over a hundred women ...imprisoned for acting too ...Arthur Balfour's advice ...kicking up a fuss," the ...militant women suffragists ...with fevered expectancy ...bill which W. H. Dickin-...son of their cause, is ...in Parliament.

...time these lines are ...known will be undergoing ...reading in the House of ...Commons, either a check or a ...will be given to its further ...On the eve of this crisis, ...have most sanguine ...more than two-thirds ...of the House are un-...pledged in one way or ...support of our measure ...our optimism," said Mr. ...I talked with him to-...the prospects of his ...

...election 420 members ...declared themselves in ...favoring women, and ...new present certain-



W. H. DICKINSON, M. P., champion of the Women's Suffrage Bill in the British Parliament.

...ly is no more or less than the simple declaration then made.

"As the bill is now on the verge of a second reading, it ought, if not checked, to stand a good chance of reaching the Lords in ample time for the Peers to act upon it at this session."

"And if it should pass the House of Commons, what may be expected of the Lords?" I asked.

"Doubtful things are very uncertain," Mr. Dickinson laughingly replied, "but we are very hopeful."

"And if defeated, what?"

"The agitation which already has been going on for forty years will then continue all the more strenuously, I am sure. On three previous occasions, bills to extend the franchise to women have passed the second reading in Commons. We feel sure that the present measure will go still further.

"The action which your State of Rhode Island has taken, is naturally encouraging. I have been in America several times as member of the Royal Commission on the feeble-minded. Although not in that connection, I always took great interest in the women's suffrage movement there. Colorado, Utah, Arizona and Wyoming have, I believe, extended the franchise to women, and I think, with satisfactory results. Finland, New Zealand and Australia have women's suffrage, and in the event of England adopting it, I am sure it would have effect on other countries. I should say Norway, Sweden and Denmark would immediately follow suit.

"Our bill provides that the enfranchisement of women shall take effect January 1, 1909. By it the franchise would be extended to every woman ratepayer and to every married woman who is a joint occupier or ratepayer with her husband. It proposes, in fact, that neither sex nor mariage shall be a disqualification from the franchise if a woman possesses the same qualifications as would enfranchise a man."

Mr. Dickinson's championship of the militant women's suffrage party has earned for him the lobby nickname of "Dickie the Suffragist," but this does not affect his temperament of chronic good humor. He has always been a strong advocate of extending the franchise to women, for he believes it will conduce to many social reforms otherwise unattainable.

He was elected to the first London County Council in 1889 and ever since that time he has been hammering away in the cause of progress and has been responsible for much good work. He has been a member of the House of Commons for only two years, but has already made his influence felt as an exponent of Liberalism, and has a promising future as a Parliamentarian. He has a great power of grasping detail, has plenty of confidence, and is a fluent speaker.

In his political career he has been fortunate in receiving the substantial help and cooperation of Mrs. Dickinson, one of the most practical of women politicians, who has done excellent service in the Liberal revival by her work as secretary of the London branch of the Liberal Social Union.

"The bill is perfectly satisfactory," says Mrs. Pankhurst, who is at the head of the suffragette movement. "Anything stronger would have been in the nature of a 'fancy bill,' and would have lost us many friends in Parliament. We are not at the moment asking for Adult Suffrage. We only ask that women be placed on an equal footing with men with regard to the Parliamentary vote. This bill would achieve our object. It would enfranchise at least 2,000,000 women."

### EGGS HELP A WEDDING.

**The Groom Balked on the License Fee, and Swapped Eggs in Part Payment.**

[Spokane Spokesman-Review:] "Cupid" Heywood, the marriage license clerk in the County Auditor's office, ran up against a poser yesterday, when F. P. Edgerton of Dartford applied for a license, and asked that the rate be reduced to one-half on account of his war record. After considerable talk, in which "Cupid" explained his inability to offer bargain-counter rates, Chief Deputy R. W. Butler stepped up and relieved the embarrassment by accepting two dozen fresh ranch eggs in part payment of the license fee, and sending Mr. Edgerton on his way with the license tucked carefully away in his inside pocket, but minus the basket of eggs he had brought as a present to his bride.

Mr. Edgerton owns a fruit ranch near Dartford, and in addition has a war record that he is proud of, besides several other claims to fame. His bride-to-be is Mrs. Bertha Sheffield of Spokane. Mr. Edgerton is a pioneer, 63 years old, and has been married twice previously, while Mrs. Sheffield is a scant two years his junior, and this is her second marriage. The bridegroom was born in Ohio in 1839, moved to Iowa when 24 years old and lived there until five years ago, when he came to Washington.

MAKES HIM FATHER OF TWENTY.

He has ten children by his first wife, and after her death, he married an Iowa widow with five children, who died a short time after her marriage. The bride-to-be has five children, which will make Mr. Edgerton the father of twenty children, all married and doing well, he says. He served three years in the late rebellion in the Thirty-fourth Iowa Cavalry, an honor of which he is exceedingly proud. When he appeared at the courthouse for his license he failed to bring a witness, but he called on Quartermaster E. R. Ennis of the Gen. King Spanish War Veterans, who signed the certificate.

Mr. Edgerton, who looks much younger than he is, was pleased by the gallant act of "Comrade" Ennis, and was in a jolly mood until "Cupid" Heywood asked him for his fee. "How much is it?" he asked. "Only $5," replied the clerk.

"What, do you mean to tell me that you charge an old soldier that much for a license? Why, back in Iowa you can get a license for half that."

"Well, the law fixes the fee at $5 in this State, and I will have to charge you the same as every one else, although I think an old soldier should be furnished a license free of charge, especially when he has been as good a citizen as you and raised such a fine family."

Clerk Butler was attracted by the controversy and spied the basket on the old man's arm.

"What have you in the basket, Mr. Edgerton?" he asked.

"Well, sir, I have some nice fresh eggs that I gathered from the barn this morning and I brought them in for the new Mrs. Edgerton."

"I'll tell you, Mr. Edgerton, you let me have the eggs and we will give you the license for $4," Mr. Butler suggested.

"You bet I will, sir. Just give me the license, and you can have the eggs. I have plenty of them at home, and Mrs. Edgerton can have all she wants when we get home."

The transfer was quickly made and Mr. Edgerton left the courthouse pleased. After his departure Mr. Butler took a new silver dollar from his pocket and placed it in the drawer, equally satisfied.

The aged couple was married last night at the bride's residence. They will make their home on the bridegroom's fruit ranch.

### Frugality of French Peasants.

It is estimated that the peasants of the south of France spend on food for a family of five an average of 2d. a day. For breakfast there is bread, with a preparation of salt fish to spread on it; for dinner, stock fish, or a vegetable soup or salad; and for supper, lentils, beans or other vegetables.

Water is the chief drink, with a very thin wine once in a while. Rabbit is occasionally used as a flavor in a vegetable stew, but that is a luxury. Beef or mutton is seldom tasted. Most of them dress poorly. But the economy is not for nothing. Most of them have bank accounts, and, in the matter of hard cash, are well enough off.—[Tit-Bits.

## Easter—Next Sunday

**This Is Hurry Week**

Monday is the time to act—the suit, the hat, the shoes, the gloves, the trimmings—everything to be thought of. "Don't worry," Broadway stocks are rich in beauty and values, ready to help you as never before. Shop Monday.

BOTH PHONES EXCHANGE 337

# The Broadway Department Store

Broadway, Cor. 4th., Los Angeles — Arthur Letts

## Dye Eggs for Easter

**It's a Pretty Custom**

And more will follow it this year than ever. The increased sale of egg dyes proves that. Find them aisle 5. Any number of attractive effects can be obtained. Many very artistic.

# A Great Before Easter Opportunity to Buy Women's Suits--$15.00



A Monday extra. A sensational sale, coming as it does just one week before Easter.

Contrary to merchandizing rules.

Yes, according to precedent established by some stores, it's time for high prices now.

The Broadway follows no beaten paths. This store is going ahead, blazing its own trail to success—"different," independent lines.

Low prices always here. We like to have them lowest of all, when they will mean most to you.

So this suit sale—Monday, at $15.00. Planned on, worked ahead to so resultfully, that included will be suits that ought to be priced $20, $25, $27.50 and more in a regular way.

Two hundred and fifty new tailored suits.

Coat or pony models—Etons and regular styles. Silk coat suits, silk Eton suits, silk jumper suits.

Coats lined with silk or satin, the skirts plaited, tucked or strapped.

Materials plain and fancy Panamas, wool plaids, taffetas and fancy silks.

Colors black, brown, navy, green, gray, champagne, red, stripes checks or plaids. Monday $15.00.

And remember the second floor department is ever so much larger than last year. A bigger variety of other beautiful suits and coats and waists is here for you to choose from. Buy the Easter costume Monday.

## 35c India Linon 20c

**Limit 12 Yards to a Customer**

This is one of a series of exceptional values from the third floor domestic department Monday.

A very fine quality India linon. A grade that if bought today would retail at 40c. And it's right now in the beginning of the season when you want this class of goods most. 35c is our every-day price. Buy it Monday at 20c.

In order that everyone may share in this value, we limit the quantity 12 yards to a customer. No phone or mail orders, none to dealers. 20c yard.

**NAVY BLUE CALICO 3 1-2c.**
**For One Hour, 8 to 9.**

Just one case of figured navy blue calico to sell at 3½c for one hour Monday morning, 8 to 9. Not more than 15 yards to any one customer. No phone or mail orders, and none delivered. Navy blue grounds with white figures and stripes. Hurry for this.

PERSIAN LAWN 10c—Sheer quality white Persian lawn, 30 inches wide; third floor, Monday, 10c yard.

**12 1-2c PILLOW CASES 8 1-3c**
**Size 42x36 and 45x36**

Made with a 3 in. hem. A quick seller at 12½c. On sale all day Monday if quantities last. Not more than two dozen to any one customer. No phone orders. 8 1-3c each, third floor.

**ENGLISH LONG CLOTH, 12 YARDS FOR 95c**

This is the fine soft finish English long cloth that you want for undermuslins. This price for Monday means less than the price of ordinary muslin. A bolt of 12 yards for 95c, third floor.

## Notion Savings

**Scheduled For Monday**

Horn Hair Pins 2½c—The crimped kind, 6 to a box. 2½c Monday.

Cabinet Hair Pins 2½c—Japanned pins in wooden cabinet, assorted sizes.

Featherstitch Braid 4c—White in assorted styles.

Cube Pins 4c—Large size in black.

35c Hose Supporters 23c—All colors, pin-on style, plain and fancy elastic web. 23c pair Monday.

Doz. Hat Pins 3c—Jet heads.

Shoe Laces 2c—Black and tan, 4-4 and 6-4 sizes.

Notions aisles 3 and 2.

## Embroidery Sale 19c

**5 to 16 Inch Widths**

Here's a great gathering of embroideries to hurry out Monday at 19c. Swiss embroideries, cambric embroideries, embroideries of nainsook. Some 5 inches wide, others as wide as 16 inches.

Flouncings, dainty insertions, and wide bands. Blind and heavy work. Every style and design that you can think of, in plain, scalloped and Gothic edges. Embroideries that you could not buy in the regular way for less than 25c, 35c, 40c and 50c. And those are conservative prices. In aisle 1 Monday 19c yard. Hurry.

## 12 Yards Val. Lace 35c

**Worth 50c, 75c and 90c**

There's only a limited quantity to sell at this price, and we advise early selection. German vals., both edges and insertions, also matched sets. All new patterns, solid mesh, the kind that wear well. Laces that would sell in the regular way at 50c, 75c and 90c bolt. Just for Monday in aisle 2, 35c a bolt of 12 yards.

## $1.09 Black Peau de Soie at 75c

**Just One Dress Pattern to a Customer**



All Broadway customers know this famous black Peau de Soie. One of our best sellers at the regular price of $1.09. It's the double face kind, 21 inches wide, the kind of silk your grandmother was used to buying. For a big Monday special in aisle 10, Annex, 75c yard. Not more than one dress pattern to a customer.

**58c Taffeta Silk 39c**

It's an all silk taffeta, 19 inches wide, every thread pure silk, the kind you pay 58c for everywhere. It's an item to demonstrate our leadership in silks. 50 pieces of it Monday. Any color you want, including white, cream, light blue, pink, etc. Full thirty colors. In aisle 10 Monday, 39c yard. Limit one dress pattern.

**$1.25 SATIN DUCHESSE 85c**—Also Peau de Soie, 27 inches wide, in cream and white. A limited quantity. $1.25 grade 85c, aisle 10, Monday.

**$2.00 Bonnet Taffeta $1.10**

A Limited Quantity—A Great Value

This is the celebrated French taffeta, 36 inches wide. There's none better sold. The name is a guarantee of all that's good in silks. The $2.00 grade just for a Monday flyer, $1.10 yard. Aisle 10, Annex.

**89c Armure 59c**

White Armure, 24 inches wide. It's a special leader with us at 89c. Most places they ask $1.00. Aisle 10, Monday, 59c.

## $1.25 Venetian Cloth 49c

50 inches wide, navy, royal, red and green. Four pieces only of the $1.25 kind, 49c yard, Monday, aisle 10.

**75c Mohair Sicilian 19c**

The 45 in. width, green only. 75c quality. Aisle 10, Monday, while it lasts, 19c yard.

**75c Suiting 39c**

Fancy wool suiting, 48 in. wide, shadow checks and plaids, plenty of grays. 39c Monday, aisle 10.

**$1.50 Cravenette $1.00**

Priestley's 46 in. black cravenette for coats or whole suits. Aisle 11, Monday, $1.00 yard.

**Crepe de Paris 39c. The Regular 98c Kind**

Silk and wool crepe de Paris and novelty crepe cloth in navy, royal, cadet and other light shades as well as black. 98c the regular price. They'll fly out Monday at 39c, aisle 10.

**79c Black Voile 29c, 44 Inches wide**

Black shadow check voile with fine chiffon weave. All wool in a 79c quality. For Monday in aisle 11, while it lasts, 29c yard. Hurry for this.

5c LINING CAMBRIC 2½c. ALL COLORS, ALL DAY.

20c GLASS CLOTH 10c YD. All colors, also black, white and cream.

25c SATEEN 12½c. 36 IN. BLACK MERCERIZED.

75c LINING TAFFETA 39c. 36 IN. WHILE IT LASTS. BLACK.

## The Hat ?



That's the question—to have it most becoming; to pay the fairest price.

Hundreds of beautiful hats are spread out temptingly, on the second floor.

At their best this week.

Paris hats if you want, or New York hats, or hats from our own workroom.

But you'll be most surprised at

**The Wonderful Style Value we have given Broadway $5.00 Hats**

Monday new models will be out.

The prettiest hats in the city at the fairest prices. Come and see.

You are as welcome to look as to buy.

## Sale of Music 17c

**Publisher's Price 50c**

A great value chorus from the third floor Monday. Popular song hits and instrumental pieces to sell at 17c. Titles include:

"Down in Southern California."
"In the Wild Wood Where Blue Bells Grew."
"Some time."
"My Little Papoose."
"Somewhere." "Dreaming, Love, of You."
"Virginia Song," by Cohan.
"If the Man in the Moon Was a Coon."
"Cheer Up, Mary."
"Alice, Where Art Thou Going?"
"Dreaming on the Silvery Rio Grande."
"When the Harvest Moon is Shining on the River."
"When My Golden Hair is Turned to Silver Gray."
"While the Old Mill Wheel is Turning."
"When the Whippoorwill Sings Marguerite."
"You're a Grand Old Flag."
"Where the Silvery Colorado Wends its Way."
"I'll Be Back in a Minute, but I've Got to Go Now."
"I Don't Know Where I'm Going, but I'm on My Way."
"Why Don't You Try?"
"When the Sunset Turns the Ocean's Blue to Gold."

## Instrumental Pieces at 17c

"Popularity" two-step. "Loveland Waltzes."
"Dixie Blossom" two-step. "College Life."
"Cherry" and "Happy Heinie."

## Other Specials at 21c

"Good Bye, Sweetheart, Good Bye." "Good Bye, Sweet Old Manhattan Isle." "An Automobile Honeymoon." Also instrumental folios, grand opera bits, a medley of operatic airs, and standard American airs, a medley. These are published to sell at 60c.

Also 19c for the song, "Lemon in the Garden of Love" (spring chicken.)

## Cut Prices on Easter Perfumes

**Many Best Known, and Most Favored Odors, Dropped in Price for One Day**



For the purpose of getting you to buy your Easter perfumes now and at the Broadway. We want to bring you in closer touch with the advantages you will gain by buying all your toilet helps here. Read these items. Compare. Sale in aisles 4 and 5.

**$1.25 Perfumes 85c**

Roger & Gallet's famous extracts, 1-4 oz. bottles. Among other odors, these: Indian Hay, Bouquet des Amours, Jockey Club, Vera Violet. Regular $1.25 value at 85c, Monday.

**$1.00 Perfumes at 75c**

Roger & Gallet's, Eau de Toilette, Vera Violette, Peau d'Espagne and Violette. Regularly $1.00, Monday 75c.

**"4711" Toilet Water 47c**

Our regular price 65c. June rose, lilac and violette water. Monday 47c.

**Williams Toilet Water 35c**

Lavender, Swiss violet, white lilac. Our regular price 50c. Monday 35c.

**Ricksecker's 75c Perfume 50c oz.**

Fing Pang, Golf Queen, Rose Royal, Gyp and other 75c odors. 50c oz. Monday.

**75c Perfume 59c Ounce**

Roger & Gallet's extracts of famous $1.00 odors. Our regular cut price 75c oz. Monday 59c oz.

**Ed. Pinaud's Extract 45c Ounce**

Triple extract of lily of the valley, heliotrope and other odors. 75c value, 45c oz. Monday.

**Tappan's Extract 19c**

Regular 25c value. Marie Stuart, white lilac and a number of other odors; all strong and lasting. Monday 19c.

**"4711" Perfume 25c oz.**

June Rose, Violette de Parma, heliotrope, moss rose, white lilah and other odors. Monday 25c oz.

**$1.50 Perfumes at 85c**

Famous extracts from E. T. Piver and Ed. Pinaud. 1 1-4 oz. bottles. $1.50. Monday 85c.



## 20 lbs. Sugar 95c

FINEST GRAIN PURE SUGAR to sell at this price Monday. It's the Broadway anti-Trust way.

**"A" Flour $1.35 50 lb. Sack**

It's the most glutinous flour; that means best bread maker because the bread keeps moist and sweet longer. This is a typical Broadway value.

9 BARS SOAP 24c—The Happy Day soap, the kind you want for wash day.

HAMS AND BACONS 19c LB.—Star hams and Shield bacon, full hams only at this price. We cut the bacon.

3 CANS SARDINES $1.00.
3 PKGS. COFFEE 49c.
3 CANS SALMON 35c.
FRESH BREAD 3½c.

Groceries, fourth floor; phones Ex. 337.

**Sale of Maple Sugar Fourth Floor Monday**

Pure maple sugar, the wholesome kind. On sale Monday in the grocery department. We've a great quantity to sell.

**1 lb. Cakes 17c — 1-2 lb. Cakes at 9c — Small Cakes 5c**

It's to remember March, 24th—the traditional day for the sap to begin flow.

## Wonderful Shoe Values

**Styles for Men and Women. Shoes, Oxfords, Sandals . . $1.85**

Monday is going to be a great shoe day, for both men and women can share in a value that enables them to buy shoes at less than present manufacturer's price. Over 2000 pairs of shoes came to us at a remarkable under price. The railroad's failure to make shipment on time was the real cause. The manufacturer had them on his hands, and to avoid the expense of reshipment we were able to snap them up with a spot cash offer.

**$3.00 and $3.50 Shoes for Men at $1.85**



Yes, and oxfords, too. Most of them have Goodyear welted soles, made of vici kid, box calf, patent colt, in blucher, lace and button styles. Many well known branded makes included. A full range of sizes. See them in the window. Your choice at $1.85 Monday, aisle 9.

**Women's Shoes and Oxfords**

This assortment includes $2.00, $3.00 and $3.50 shoes in approved styles for spring and summer wear. Made of patent metal and colored calf skin. Several hundred pairs of high grade shoes in the lot, some of them worth $4.00. It's a price to suit limited buying. Be here early. Aisle 8, $1.85 pair.

## 6660 Sample Art Linens One-Third Off



Doilies, scarfs, shams, lunch cloths. All those dainty pieces every woman is so eager for; that add so much to the beauty of the home.

6660 samples out Monday first time. A rare lot snapped up by the Broadway's buyer in the face of fierce competition. One-third off and more. See the window today. Sale begins at 8 a. m. Monday, rear aisle 2.



**A 98c Lot**

Includes doilies, Battenburg pieces; nearly every shape and style of art linen; even 54-in. lunch cloths; $1.25, $1.49, even a few $1.75 values at 98c.

**A 35c Lot**

Includes 18x45 mohair cloth scarfs; linen squares, 36x36, with drawnwork; tray cloths, laundry bags, centerpieces; ALL remarkable values at 35c.

**A 19c Lot**

Includes scarfs and squares in Spachtel and openwork, square and round centerpieces and crocheted mats.

**A 10c Lot**

Fringed tray cloths, appliqued centerpieces, embroidered doilies and other pieces. All samples, and samples mean bargains of the rarest sort. All on sale Monday, rear aisle 2. Be here early.

## $2.48 Buys a $4.00 Wilton Rug Monday

**Size 27x54 Inch Persian Pattern**

This is but one of several opportunities to buy rugs at much less than regular prices Monday. These are Wilton rugs with fringed and a good assortment of soft colors. Persian patterns.

Bear in mind that $4.00 is the regular every day price marked in plain figures on every rug. $2.48 is the Monday price. Third floor annex.

**Lace Curtains, 85c for the $1.50 Kind**

Here are white and Arabian lace curtains that are quick sellers at the regular price of $1.50. Marked to sell at 85c for a big Monday business in this section. Some of them are as wide as 54 inches. Plain net centers with pretty borders and a vast assortment of them to choose from.

**$4.00 Net Curtains $2.48. A Monday Special**

Here's another price to make spirited buying Monday on the third floor. Arabian net curtains, the heavy imported kind, trimmed with Battenberg lace edge and insertion, some with wide linen braid, in pretty Grecian designs. $2.48 instead of $4.00 pair Monday.

**55c Cork Linoleum 45c Sq. Yd.**

The heavy kind that we sell regularly at 55c, and most stores ask 65c for. Tile patterns and geometrical designs, easy to keep clean. You can choose from a great variety of patterns. To make a stirring Monday business, 45c square yard.



**Tapestry Brussels Rug $10.45 For $14.50 Kind**

Mostly Oriental patterns, sizes 8.3x10.6. A few 9x10.6 sizes included. An actual saving of $4.05 on a splendid room size rug. That's the way we're bidding for rug business Monday. The third floor annex will be a busy spot.

**9x12 Brussels Rug $12.35 for the $16 Kind**

There are any number of pretty patterns in the most durable colors. $16.00 is the every day price. $12.35 for a Monday leader. Third floor annex. You know how durable Brussels rugs are. You know how unusual the price.

**$2.50 Couch Covers $1.50**

60 inch couch covers, heavy ones of tapestry, 9 feet long, reversible, fringed all around. The kind you see selling every day at $2.50. Just for Monday at $1.50, third floor.

**20c Curtain Net at 10c**

White or ecru curtain nets in pretty fish net designs that drape nicely, 20c yard the regular price. Just for Monday, third floor, 10c yard.

**10c Curtain Swiss 5c**

A good quality curtain swiss, 40 inches wide, plain white with neat stripes. No phone or mail orders, none delivered. The 10c kind at 5c yard, Monday, third floor.

**12½c Silkoline 4c**

Mill ends, lengths of 5 to 20 yards, pretty patterns. The quality same as sells at 12½c in full pieces. No phone or mail orders none delivered. While it lasts 4c yard, 3rd floor.

## $9.74 for a Go-Cart

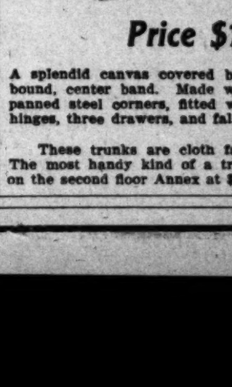
**Just Like One in Picture—Regular Price $**

Here's a splendid folding go-cart, reclining style, automobile gear, rubber tired wheels, good strong spring, reed arms and adjustable foot rest.



The picture will not show you better than description just what this go-cart is. Comfortable, serviceable. Priced regularly at $[illegible] Monday for one week special all complete with parasol, $9.74, second floor Annex.

## $13.98 For a Bureau Trunk, Reg. Price $18.00

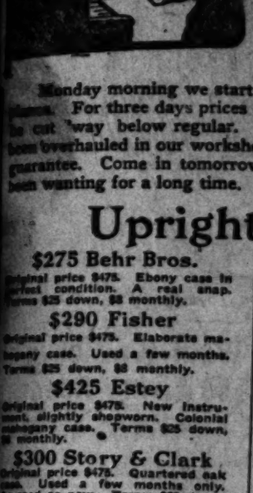


A splendid canvas covered bureau trunk, [illegible] bound, center band. Made with hard wood slats, [illegible] panned steel corners, fitted with excelsior lock, [illegible] hinges, three drawers, and fall in top.

These trunks are cloth faced, the regular price [illegible]. The most handy kind of a trunk. They'll be on sale on the second floor Annex at $13.98.



## Special P... Va...



Seco... Inst...

Sna...

Monday morning we start our annual ... For three days prices on this class ... cut away below regular. Every inst... been overhauled in our workshops and will ... guarantee. Come in tomorrow and buy ... been wanting for a long time.

## Upright Pia...

**$275 Behr Bros.**
Original price $475. Ebony case in perfect condition. A real snap. Terms $25 down, $8 monthly.

**$290 Fisher**
Original price $475. Elaborate mahogany case. Used a few months. Terms $25 down, $8 monthly.

**$425 Estey**
Original price $475. New instrument, slightly shopworn. Colonial mahogany case. Terms $25 down, $ monthly.

**$300 Story & Clark**
Original price $475. Quartered oak case. Used a few months only. As good as new. Terms $25 down, $ monthly.

**$475 Kranich & Bach**
Original price $550. Cabinet grand, beautiful oak case, $25 down, $8 monthly.

**$325 K...**
Original p... rosewood ... Terms $25 ...

**$ ...**
Original p... inet grand, did condition ... monthly.

**$ ...**
Original p... store only ... Terms $25 ...

**$22...**
Original p... 10 per cent. ... Terms $25 d...

**$427**
Original p... 10 per cent. ... Terms $25 d...

### Six Uprights in Our Repa...

Go into our repair shops and see these ins... are not ready yet, but you can get an id... condition they will be in when completed.

WEBER UPRIGHT. Carved rose... elaborate. Entirely refinished with seven ... in every way as good as new. Original ... price, $390.

THREE CHICKERING & SON UP... wood cases. Now being restrung. Fitted ... mers and cases refinished with seven co... These instruments look like new. Origina... $50. Sale prices $275 to $375.

SOHMER UPRIGHT in French wal... finished this instrument will be like new. ... $600. Sale price $350.

HARDMAN UPRIGHT. French wa... fitted with new strings and finished with sev... nish. Everything in perfect condition. ... $550. Sale price, $290.

The terms on any of the above piano ... and $10 monthly.

## Grand Piano...

**$877.50 Steinway**
Original price $975. This is a miniature Steinway grand in mahogany case. Used but four months. Terms $50 down, $20 monthly.

**$750 Steck**
Original price $1500. Concert grand in rosewood case. Has complete new action, new strings and refinished case. It is now better than when new. Suitable for college or public hall. Terms $50 down, $15 monthly.

**$650 Kra...**
Original price ... grand, mahog... six months. ... monthly.

**$977.5...**
Original price ... A parlor grand ... use, but is l... Mahogany cas... $20 monthly.

### Organs--Special to Cl...

Here are two organ specials that should interest c... The prices given include setting up.

Vocalian; two manuals and pedal ... case, seventeen stops. Original price $1500. Now $750. Terms $50 down, $25 monthly.

Compensating ... and reeds com... strument, never ... Original price ... Terms $50 down...

### Square Piano Barg...

Why rent a piano when you can buy a square in payments monthly? These instruments are in good condition, ... children commencing their musical education.

CHICKERING SQUARE $80. | KRANICH & B...
EMERSON SQUARE $75. | CHICKERING ...
STEINWAY SQUARE $175.

### Self-Playing Instrum...

...strelle in elaborate oak case, ... keys. Original price $1350. Sale price $700. Terms $50 down, $25 monthly. This instrument plays Cecilian music rolls.

Self playing ... Elaborate maho... 24 stops. Cannot ... Original price ... down, $20 month...

...Aeolian organ. Mahogany case, ... including 25 rolls of music. Original cost was $500. Terms $25 down, $10 monthly.

"Peerless Elect... octaves. Suitable ... Original cost $75... Terms $100 dow...

...Panola, walnut case. Original price $250. Terms $10 down, $10 monthly.

Pianola, mahogany case. Used one year. Original cost $250. Now $150. Terms $10 down, $10 monthly.

Cecilian ... Used t... nal pric... Terms ... monthly

When you decide to buy a new instrument, we'll take back ... at the original purchase price in part payment.

### Geo. J. Birkel Com...

Steinway, Cecilian and Victor Deal...
345-347 South Spring Str...

### Geo. P. Taylor, T... H...

SMART attire for Easter. Me... Neckwear and Waistcoats---c... and colorings for your inspection

No. 525 So. Broadway, New Tayl...

Men's Tailoring, Second Floor. Ladies' Ta...

Editorial Sheet. ON PASSING EVENTS

# Los Angeles Sunday Times

Part II—20 Pages. NEWS—POLITICAL—PERSONAL

YEAR. SUNDAY MORNING, MARCH 24, 1907. On All News Stands, Trains and Streets. 5 CENTS


## Special Piano Values



Second Hand Instruments at Snap Prices

Monday morning we start our annual sale of second-hand pianos. For three days prices on this class of instruments will be way below regular. Every instrument offered has been overhauled in our workshops and will be sold under a full guarantee. Come in tomorrow and buy that piano you have been wanting for a long time.

### Upright Pianos

**$275 Behr Bros.** Original price $475. Ebony case in perfect condition. A real snap. Terms $25 down, $8 monthly.

**$290 Fisher** Original price $475. Elaborate mahogany case. Used a few months. Terms $25 down, $8 monthly.

**$425 Estey** Original price $475. New instrument, slightly shopworn. Colonial mahogany case. Terms $25 down, $8 monthly.

**$300 Story & Clark** Original price $475. Quartered oak case. Used a few months only. Practically as new. Terms $25 down, $8 monthly.

**$325 Kranich & Bach** Original price $500. Cabinet grand, fumed oak case. $25 down, $8 monthly.

**$325 Kroeger & Sons** Original price $650. Cabinet grand, rosewood case. Very little used. Terms $25 down, $8 monthly.

**$390 Estey** Original price $550. This is a cabinet grand, walnut case. In splendid condition. Terms $25 down, $8 monthly.

**$375 Starr** Original price $475. Used in our store only. Mahogany case. Terms $25 down, $8 monthly.

**$225 Sterling** Original price $375. French walnut case. Fine instrument, in perfect condition. Terms $25 down, $8 monthly.

**$427.50 Sohmer** Original price $475. Sale price is 10 per cent. less. Mahogany case. Terms $25 down, $10 monthly.

### Six Uprights in Our Repair Shops

Come into our repair shops and see these instruments. They are not ready yet, but you can get an idea of the perfect condition they will be in when completed.

WEBER UPRIGHT. Carved rosewood case—very elaborate. Entirely refinished with seven coats of varnish. Every way as good as new. Original price $600. Sale price, $390.

THREE CHICKERING & SON UPRIGHTS. Rosewood cases. Now being restrung. Fitted with new hammers and cases refinished with seven coats of varnish. The instruments look like new. Original prices $475 to $500. Sale prices $275 to $375.

SOHMER UPRIGHT in French walnut case. When finished this instrument will be like new. Original price $500. Sale price $350.

HARDMAN UPRIGHT. French walnut case, being fitted with new strings and finished with seven coats of varnish. Everything in perfect condition. Original price, $450. Sale price, $290.

The terms on any of the above pianos are $25 down and $8 monthly.

### Grand Pianos

**$877.50 Steinway** Original price $975. This is a genuine Steinway grand in mahogany case. Used but four months. Terms $50 down, $20 monthly.

**$650 Kranich & Bach** Original price $850. Louis XV grand, mahogany case. Used only six months. Terms $25 down, $15 monthly.

**$750 Steck** Original price $1000. Concert grand in rosewood case. Has complete repeating action, new strings and refinished throughout. It is now better than new. Suitable for college or studio use. Terms $50 down, $15 monthly.

**$977.50 Steinway** Original price $1150. This is style A parlor grand. Has had two years' use, but is in perfect condition. Mahogany case. Terms $50 down, $20 monthly.

### Organs—Special to Churches

Here are two organ specials that should interest church committees. The prices given include setting up.

Two manuals and pedal bass, fourteen stops. Original price $1000. Now $750. Terms $50 down, $15 monthly.

Compensating pipe organ; pipes and reeds combined. Sample instrument, never out of our store. Original price $1100. Now $850. Terms $50 down, $25 monthly.

### Square Piano Bargains

Don't rent a piano when you can buy a square in payments of $5 down and $5 monthly! These instruments are in good condition, just the thing for those commencing their musical education.

CHICKERING SQUARE $50. EMERSON SQUARE $75. KRANICH & BACH SQUARE $100. CHICKERING SQUARE $150. STEINWAY SQUARE $175.

### Self-Playing Instruments

Cabinet in elaborate oak case, 65 rolls of music. Original price $1350. Sale price $650. Terms $50 down, $25 monthly. This instrument plays standard music rolls.

Self playing symphony organ. Elaborate mahogany Gothic case, 24 stops. Cannot be told from new. Original price $450. Terms $50 down, $20 monthly.

Cabinet organ, Mahogany case, 25 rolls of music, Original cost was $500. Sale price $250. Terms $25 down, $10 monthly.

"Peerless Electric Piano." 7 1-3 octaves. Suitable for public places. Original cost $750. Sale price $550. Terms $100 down, $50 monthly.

Pianola, mahogany case. Used one year. Original cost $250. Now $150. Terms $10 down, $10 monthly.

Cecilian, walnut case. Used two months. Original price $275. Now $225. Terms $25 down, $10 monthly.

If you decide to buy a new instrument, we'll take back any of the above at the original purchase price in part payment.

### Geo. J. Birkel Company

Steinway, Cecilian and Victor Dealers

345-347 South Spring Street

### Geo. P. Taylor, Tailor and Haberdasher

SMART attire for Easter. Men's Gloves, Neckwear and Waistcoats—correct styles and colorings for your inspection.

No. 525 So. Broadway, New Taylor Building

Men's Tailoring, Second Floor. Ladies' Tailoring, Third Floor.


## NOISOME PEN IS CITY JAIL.

*Prisoners Herded Like Swine in Filthy Quarters.*

*City Council Making Plans for Larger Building.*

*Existing Conditions Inhuman and Unhealthy.*

The present administration plans a new City Jail. The City Council is taking preliminary steps toward this. A building is in prospect which will include the Central Police Station, the jail, and the inferior courts. It will be constructed with a view of adaptation to these different uses. Its location will be from a police point of view more central than is the present site.

Present conditions are recognized as bad—horrible. The jail is in an out-of-the-way place. It is too small by far to hold its prisoners. These suffer hardships among surroundings which are beyond written description. The "drunk cell" in particular, is disgusting beyond belief, and often men are piled several deep on its reeking stone floor.

City officials looked into the place and its condition and inadequacy surprised them. More rapid progress toward a new building is looked for as a result.

A City Council Committee was in conference with Chief of Police Kern during the latter days of the week, trying to arrange plans to get a larger city jail. Probable sites and the sale of the present Central Police Station have been discussed at length. Meantime conditions exist which are remarkably like those depicted by George Kennan in his articles about Siberian and Russian jails several years ago.

The short-term prisoners in the Los Angeles City Jail work eight hours a day, and then sleep on steel floors. Friday and yesterday—days which were not at all out of the ordinary—saw ninety of these men in quarters built to accommodate, when crowded, forty-eight.

Last night, like every Saturday night, a drunk cell was packed so full of men that its inmates had to fight for space enough to lie down on the bare floor. The air reeked with awful smells, and the jail resounded with the curses of the unfortunates who had been thrown into the place.

Only the long-term prisoners, the felons held for preliminary hearing, and the trusties assigned to outside duty get even a modicum of endurable conditions. The class of inmates for whom a city jail is especially built suffer things which are indescribable, because of the cramped quarters and lack of ventilation and light.

The situation of the City Jail, the nature of the buildings, and the lack of room, all combine to create abominable conditions. From the time a prisoner is placed under arrest he and the officers into whose charge he falls have to endure discomforts and difficulties.

LOCATION INCONVENIENT.

In the first place, owing to the building's location, the prisoner must be shoved up hill from the moment the officer lays his hand on his shoulder. From the signal box the man is taken into the patrol wagon. If the prisoner is drunk or refractory, his frame of mind is not at all improved by being shoved up the wagon steps. And this is just the beginning of an uphill journey. The patrol wagon climbs up the First-street slope to the Central Station. The building is away to one side of the section of the city in which most of the arrests are made, and the ride is invariably a long one. At its end the prisoner finds himself in an alleyway, with a flight of ten steps to climb. When he has stumbled up, or been carried up these, and has been searched at the desk sergeant's window, he is ready for a second climb, for the Central Station is so built that the jail door is on a higher level than the corridor into which the prisoners are brought.

By the time an unruly prisoner has been conducted up these two flights of stairs he is either ready and anxious to fight everything and everybody in reach, or he has been subdued by physical force. Then the jail door swings open; he is shoved inside, perspiring, cursing and generally unfit for contact with others of his species.

If the prisoner is drunk, as is the case with about seven out of every ten who are arrested, he is conducted down a narrow corridor to what is known as the drunk cell. Because of the small appropriation for the police department trusties do this work. In properly conducted jails it is done by officers. These trusties, themselves prisoners, are given a certain amount of quasi authority. They handle the prisoner, the jailer also being with them.

HORRORS OF DRUNK CELL.

The drunk cell is a dark room, with bare concrete walls, and a floor of the same material. On two sides are low benches. These are only a few inches from the floor, and extend the length of the room. They are its only furniture or fitting. The room is very high, and at its west end are two windows situated half way from the floor to the ceiling. These are closed. There is, when the steel door is closed, absolutely no ventilation. If it were properly ventilated the room could accommodate fifteen or twenty men without any great degree of hardship. On some

(Continued on Eighteenth Page.)

HEREAFTER

## THE SUNDAY TIMES WILL BE 10 CENTS.

Beginning March 31, 1907, the price of single copies of The Sunday Times will be advanced to 10 cents each.

No increase will, however, be made in the price to regular monthly or yearly subscribers, who will continue to receive the paper at the rate of 75 cents a month, or $9 a year, being an average of less than 2½ cents a copy for each issue, daily and Sunday.

Subscribers by the week will pay 20 cents, as heretofore, or an average of less than 3 cents a copy.

Ten cents will be the price of the Sunday issue at The Times counter; and to newsboys it will be 7 cents a copy. News agents and news stands will be charged the same for all copies in excess of their "regular number."

The exceptional size and great weight of the Sunday issue makes it impossible for the average newsboy to carry more than a few copies at one time, necessitating too frequent trips to and from the publication office so that the increased selling margin to be given him henceforth by the office will be appreciated, because it will be only right to the boy.

The reasons for this advance in price are:

First: The Sunday Times is worth the increased price to be charged henceforth. For quantity, it consists of eight newspaper sheets and the Sunday Magazine of 32 half-size pages, making in all from 132 to 140 pages, large and small, equivalent to five fair-sized books of 400 pages each. It is without exception the largest Sunday newspaper in the United States. For quality, it contains the news of the world by telegraph and mail; the news of the city, the southern counties, the State, the Pacific Slope, and the country at large, besides a volume of other matter of human interest, fresh, timely and pertinent, and of surpassing importance to the business man, the average citizen, the home, and the family—all carefully gathered, skillfully edited and intelligently classified.

Second: Every Sunday issue of The Times has heretofore been produced at a large direct loss to the publishers, taking the expense of the "subscription end" into account, as is just and proper when fixing the selling price. The white paper alone has been costing more, about 7 cents for each copy produced, saying nothing about the cost of buying, gathering and preparing the news, the cost of composition, illustrating, stereotyping, ink and presswork, or other large expenses of publication.

Third: The publishers are confident that an intelligent public, such as that which constitutes the clientele of The Times, will acquiesce in the claim that it is better to raise the price than to lower the standard.

Fourth: The Sunday Magazine alone is confessedly worth 5 cents, or half the price to be charged for the entire Sunday paper.

Purchasers of single copies of the Sunday paper at 10 cents are reminded that they can secure The Times, daily and Sunday, during an entire week—7 issues—for 20 cents, paid in advance.





Artist Coxen takes a look at the reeking interior of the crowded City Jail. His drawing shows the horrible "drunk cell" as it appeared last night, jammed with disgusting humanity, and a young blood of the town in dress suit among the occupants. Above is a view of the unloading of the chain gang at the jail entrance after work hours.

### FURNITURE TROUBLES.

**Woman Sees Articles Moved Out of the House and Calls Police to Help Hold Them.**

The police were called in yesterday to adjust the family troubles of Mrs. Ida Leffler, who telephoned wildly that her furniture was being moved out by a wicked man.

The officer who rushed to the scene, No. 510 Temple street, found that a second-hand furniture dealer directed, by Dr. Knox, one of the firm of "New York doctors" of this city, was taking the articles from the house. Mrs. Leffler was trying to prevent him, but without success.

The policeman found that Mrs. Leffler had been ill and in a hospital, and that after her recovery, Dr. Knox had staked her to this lodging-house. On account of some private difficulty he had repented and was moving her out.

In the wildness of her grief, Mrs. Leffler told the officer that someone had mistreated her; that she went to a dentist to have her teeth capped and they put on brass instead of gold. Whether Dr. Knox was supposed responsible for this could not be learned. The officer did not interfere.

## INGLEWOOD MAN DISAPPEARS.

**GROCER MAKES PURCHASES, THEN CANNOT BE FOUND.**

**Relatives and Partner Believe Him Victim of Foul Play, and Detectives Will Make Search for Him—No Known Reason for His Absence. Mother Prostrated.**

Another mysterious disappearance is to be marked up on the long list from Los Angeles and immediate vicinity.



EDWARD MEHEGAN.

Edward Mehegan, grocery merchant of Inglewood, has dropped completely from sight, and since his visit to a wholesale house in this city late Thursday afternoon not a single trace of him can be found.

Mehegan's widowed mother, whose support he has been, is prostrated and she feels certain that her son has been murdered. His brother and his partner in the grocery business, L. B. Hardin, have exhausted every resource at their command in efforts to locate the missing man, and today the police will undertake the quest.

Edward Mehegan is 26 years of age, and has spent most of his life at Inglewood, where he is a general favorite. Several years ago he came to Los Angeles and was employed some time in the store of Peter J. Wilson, now County Supervisor. He then returned to Inglewood, and some months ago formed a partnership with L. B. Hardin, who lived a short distance outside the town. They opened a store, and since the very beginning have had a prosperous business.

Mehegan has always done the buying for the firm, and last Thursday afternoon he came to Los Angeles to make some purchases. The last place it is known he visited was the Union Hardware and Metal Company, where he ordered goods in the usual manner, and he left that place about 4 o'clock.

His movements since that time have been completely lost. The young man had only a little change with him; his books and accounts are all in perfect shape, and there was no need for any worry about the business in any regard, says his partner. So far as is known, the young man had no enemies, nor any reason for leaving the community. The only reason his friends can assign for his mysterious disappearance is that his mind might have become suddenly affected, or else that he has been made away with in an attack by would-be robbers.

It is claimed Mehegan had no bad habits, that he never drank, and was careful of his associates.

He is described as five feet eight inches in height; weight, 130 pounds; has keen blue eyes, brown hair, smooth face. He wore when he left Inglewood a gray, flat-crowned soft hat, a dark brown suit with round sack coat, and a dark gray tie.

### MUTUAL INSURANCE COMPANY.

J. F. Paulding, secretary of the Merchants' Exchange, received a message yesterday from Gov. Gillett, stating that he had signed the bill introduced by Senators Rolley and Anderson, which provides for the organization of mutual insurance companies upon the compliance with certain provisions and the depositing with the State Treasurer of $50,000 as a reserve fund. A call will be made at once for a meeting of various commercial organizations of Southern California in Los Angeles some time during the ensuing week for the purpose of taking steps toward a permanent organization of the kind mentioned. It is claimed that Southern California merchants are ready to withdraw millions of dollars' worth of insurance from the old line companies and insure in a mutual company.

## FALSE PRIDE PUPILS' RUIN.

*Swift Pace at High School Leads to Thievery.*

*Classmates Steal to Keep in the Social Swim.*

*No Longer Good Form to Eat Home-made Lunches.*

Too much society—is it that which is driving high school pupils to steal?

"Snippy" ideas about the proper thing socially?

Half-baked desire to be good fellows?

Too much dress?

Foolish notions that it is "cheap" to carry the good old-fashioned dinner pail?

An unaccountable spasm of crime has seized the High School.

Desks have been entered, books stolen, money has been picked up, even the building burglarized. The recent case in which the city detectives have been called in is only one of a great many.

Principal Housh, who is in many ways a remarkable and farseeing man, said yesterday that he believes life at the High School is costing so much that many of the poorer pupils can't keep in the "social swim."

Superintendent of School Moore has about the same idea in regard to the epidemic of stealing.

The immediate result will probably be an attempt to curb the gay tendencies of High School pupils—an attempt which will require the finest of diplomacy.

All the officials of the schools admit that they have been deluged by complaints from parents: "Too much money to send our children to school."

"We find," said Prof. Housh yesterday, "that stealing is most prevalent at the High School about promotion time. Books are the main thing stolen then. They are very expensive.

"Other stealing goes on, more or less constantly, between times. I think it is due to the unwise daily life of some of the pupils.

"For instance, it has come to be the idea at the High School that it is not aristocratic to take your lunch from home. You must buy it here at noon, either at the lunch room or at one of the ice cream and sandwich stands.

"I have often noticed how the feeling changes in this regard. When they first come to the High School, they bring lunches from home. But they won't bring them in pails or baskets. The day of the tin dinner pail is faded and gone. They bring them in little papers. They don't look so tell-tale.

SOCIETY COMES HIGH.

"After they have been here for a year or so and have come to know one another and get in the social life, they no longer bring lunches. We tried to get out of one boy why he didn't bring his lunch from home; he couldn't afford to go to the lunch room. He made various excuses. He said he had to put his lunch basket down on the floor and it got dirty.

"Luncheon at from 15 to 20 cents a day costs from $3.50 to $4 a month.

"We have tried to cut down the social life of the school to the last limit on account of the expense. I only permit the upper classes to have one party a year and limit the expense of that to $1 per pupil. We have stopped all the other festivities.

"A few years ago there used to be more festivities than now; but in those days the classes were much smaller and they could meet at one another's houses.

"The fraternity 'society functions' are more expensive and we can't very well control these except to stop fraternities in the High School, which we are now doing. Some of the fraternity dances last late and carriages become a necessity.

"The only year where heavy expenses are more or less required by the school is the senior. Then the star and crescent pin is to be purchased. That is the emblem owned by every graduate of the High School. Also the class colors. The star and crescent usually costs $1.25, and the class colors about 75 cents.

"With the class play and the taking of the individual photographs for the class publication the expense of that years runs up to about $12. Counting the $1 class party, the expense comes to $13. That does not include books.

PARENTS COMPLAIN.

"Many parents have complained to me that their children are compelled to pay too much. That complaint is partly unjust. The expense comes about in other ways outside of the High School.

"Besides the luncheon which I have mentioned, the custom of 'treating' after school would account for a large part of the expense. I am told that the pupils gather at soda water stands. First one stands 'treat.' Not to be outdone, the others 'treat' on subsequent nights. Some who treat are unquestionably ill able to afford it.

"As an indication of the expense, a father came to me a day or so ago and asked me why it should cost so much to keep his boy in school. I explained it to him. He said he had been allowing his son $1.50 a week, and the boy said he could not possibly live in the High School on that. The gentleman finally told me that he had decided to increase the allowance to $2.50 a week, but that would be the limit.

"We must find some way to cut down these expenses. I recognize that it is costing too much to keep children in school here."

Prof. Housh will probably be able to do a great deal owing to his peculiar influence over the school children. He seems to have a tough job ahead, however.

CANNOT REACH THESE.

If the parents of children are willing that they should go to soda stands and lap up the genial moisture at 10 cents per cup, how is he to prevent it? In the case of those who can afford it, he certainly cannot interfere. Can he issue an order that those who can afford it and those who can't shall not mingle socially.

The splendid idea of democracy that

(Continued on Fourteenth Page.)

# "DON LUIS" OF MULE PASS.

*He Banks, Bisbee Smelter Does the Rest.*

*Unique Old Welshman Tells of Copper Queen.*

*Labor-Union Trust Had no Terrors for Him.*

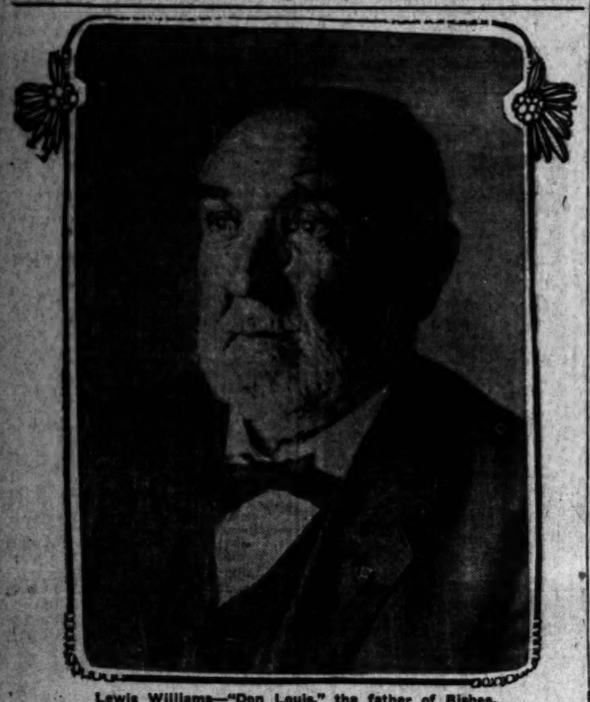
"Don Luis" has been supremely happy several times in his life.

Just now it is when he steps outside his beautiful Los Angeles home on Harvard boulevard and feasts his aged but sharp eyes on a wondrous growth of Cherokee roses surrounding his garden.

One of the other times was when for the first time he clapped his eyes on a piece of copper ore, the like of which he had never seen before, and from which he developed the greatest copper mine in the world.

Still another time was when his miners in the great Copper Queen told the Western Federation of Miners to "skidoo;" that they got the highest wages, enjoyed the shortest hours of labor and had the best "boss" in Arizona.

Lewis Williams, the "father of Bisbee," as he is known to thousands of people, or "Don Luis," as he was named by his Mexican employes, and by which title he is universally known and designated among them, after a long and strenuous career, is basking in the sunshine of Los Angeles, while the returns from the smelter do the rest.



Lewis Williams—"Don Louis," the father of Bisbee.

Mr. Williams is a short, stocky, self-poised Welshman; he is politeness personified, and his thoughtful, kindly face is an index to his character.

Study his countenance, and see if you can find anything there that will permit you to imagine this man cringing before the walking delegate of a miners' union.

"We always managed our own business," he said yesterday, "and always did everything we could for our men. We gave them short hours, paid the highest wages, and helped them in many ways.

"The greatest trust of the age is the labor trust. The Western Federation of Miners is again trying to get a foothold in Bisbee, but they are not wanted there, and I do not think they will do it, but myself and brother, Ben, have retired from the management of the mine now. The federation tried it some years ago, but our miners would have nothing to do with it. They declared they were getting the best wages and shortest hours and were satisfied with their employers, and they could see no need of going into the federation. They have an organization of their own, in which we encouraged them, but they never interfere in any way with the operation of the mine."

Mr. Williams was born in Wales seventy-two years ago, and has undergone all the possible hardships of prospector and miner. It is not strange that hard and unceasing toil has told on his constitution, for he is now enjoying a well-earned rest in a luxurious home.

He practically "struck the first pick" in Mule Pass, Ariz.; developed the Copper Queen prospect into the greatest copper mine in the world; named the town Bisbee after one of his partners, and saw it grow from two or three shacks in 1880 to a city of 18,000 people at the present time

"DONE" BY EAVESDROPPER.

There is an unwritten story in connection with the Copper Queen that would suggest bitter thoughts and elicit bitter comments from almost any man who felt he had been basely betrayed by a villain.

Not so "Don Luis." He told the story calmly, and with no show of animosity.

His father, brothers and all his ancestors have been copper men, and at one time were interested in the Lake Superior region, and before that in New Hampshire.

They started out, perhaps forty years ago, to find a copper mine for themselves, and prospected all through Montana, Wyoming and Nevada, and finally landed at San Francisco in 1870, where they opened a brokerage office. Ben Williams was still down in Arizona prospecting, and to his keenness is due the securing of the rich claim. Let Mr. Williams tell the story:

"One day Ben was riding along Mule Pass and he came upon a couple of prospectors. He stopped to chat with them and soon saw that they had something good in sight. He took a piece of the ore and sent it to me in San Francisco, saying that it was out of the Copper Queen claim.

"As soon as I opened it, I turned to a man in the office and said:

"'That's what I've been looking for all these years,' and at once wrote to Ben to secure the mine.

"In the same office with us was a young man by the name of Riley. The next morning he borrowed some money from me and disappeared, but I thought nothing of it.

"About the time we expected to hear from Ben, Riley reappeared in the office and coolly told us that he had secured the Copper Queen.

"'How did you know anything about it?' asked my father.

"'Well, I heard what you said about it and concluded it was a good thing, and I hold a ninety-day option on the claim for $1000.'

"The nerve of the fellow was amazing. My father was very angry, and took Riley by the nape of the neck and kicked him out of the office. You know we Welshmen, when we get our blood up, are a very passionate people, and while my father was not a quarrelsome man by any means, that was too much for him."

There was a reminiscent light in the eyes of Mr. Williams as he told this, and imagine him now saying of the scoundrel who had defeated his lifelong ambition:

"Riley was really a very nice sort of a fellow; he was a graduate of Yale, and a bright, pleasant chap, but he had no principle."

Riley hawked his claim about San Francisco for a long time, but the Williamses were recognized copper experts, and it seemed to strike people as strange that they should not have snapped at the rich-looking bait. Finally Judge DeWitt S. Bisbee bought the option from Riley for a little or nothing, and Bisbee at once went to the Williamses for aid to develop the property. He had also enlisted two other men by the name of Martin and Ballard. The Williamses were given a one-fifth interest; in 1880 were sent to Mule Pass to take charge, Lewis being the manager. After the mine was in operation one of the parties sold out to the Thurbers of New York, and later the others sold to Phelps, Dodge & Co. of the same city, but the Williamses held onto their stock and continued in charge of the operation until recently.

"We will never sell our stock," said Mr. Williams yesterday. "It is good enough for us. When we first opened the mine we smelted about fourteen or fifteen tons a day, now we smelt 168 tons a day."

Though the ore is still mined from the same opening that was made nearly thirty years ago, the site was found unsuited for so large a smelter as is now required, and it was erected at Douglass, eight miles distant. A railroad was built and all the ore is taken down direct from the mine to the smelter.

Mr. Williams has a little "den" all to himself, in his fine home. The walls are covered with Indian baskets and Arizona relics of many kinds, and crude pottery stands on desk and ledge. A large picture of "Ben" stands where Don Luis can look right at it, as he reclines on a couch covered with Indian blankets and pillows. Then he can cast his eyes upward and feast them on the pictures of the original Copper Queen smelter, side by side with the great modern establishment as it now is. He is very partial to these pictures and talks fondly of them, as if they were living things.

Mrs. Williams is as popular with the miners as her husband. She once asked Phelps, Dodge & Co. to build a library for the use of the miners and their families, and the answer she got was to go ahead and build it and spend all the money she wanted. The result was that at Bisbee she erected a splendid building, equipped a library, gymnasium and public hall, and it is the headquarters for all the miners' doings. As a token for her interest in the men, she has a highly-prized case of mineral specimens of great variety and beauty, to which every miner made personal contributions. These contributions were not in money, but in beautiful specimens found in the mine, and they have a double value in the eyes of their possessor.


Gifts for
**Easter Weddings**

STERLING SILVER TABLEWARE
POPULAR PATTERNS NEWEST SHAPES
SETS AND SINGLE PIECES

**H. J. Whitley Co.,**
Diamond Merchants.

Sunset Bway. 2449 — 345 South Broadway. — Home A1669


# BLUNDER LETS THIEF ESCAPE.

POLICE DETECTIVES ARREST WRONG BELLBOYS.

**One Supposed to Have Taken Thousands of Dollars' Worth of Diamonds at the Hershey Arms Is Out of Sight and Reach—Two Spoons Found.**

Harry Brooks, now accused by the police of the $6000 diamond robbery in the Hershey Arms, is free. Furthermore the police do not even hope to capture the bellboy. The two whom they had arrested—Milton McLaren and Rex McMillan—had nothing to do with the theft. Young McMillan yesterday got a six-months probation sentence, because he had in his possession two silver spoons which he had taken—he says as souvenirs—from the Hotel Leighton.

The detective bureau of the police department at the Central Station made a big blunder in the Hershey Arms affair. Capt. Flammer had preserved an air of mystery about the affair, and when the information did leak out the claim was made at once that they had captured the culprits. As a matter of fact, to do them justice, the detectives who are handling the case did believe that they had the right boys. This turned out yesterday to be a mistake.

When they found that McLaren had nothing to do with the Hershey Arms affair the detectives who had found in his room two spoons which came from the Hotel Leighton, gave out the statement that the boy had been caught with "a lot of the stolen silverware" from the hotel in question. After Young McLaren had gotten his suspended sentence it leaked out that this stolen ware consisted of the two spoons mentioned.

Brooks is at large—and he will probably be at large for a long time to come. Where Mrs. Clifford A. Arnold's $6000 worth of diamonds is will probably remain one of the mysteries which have been accumulating during the present régime in the detective bureau at the Central Station.

**Writing Grammar Into Him.**

A certain little boy in a village school had fallen into the habit of saying "I have wrote" and "I have went."

The teacher tried in several ways to break him of the habit, but all in vain. So one day she had him remain after school and write the two phrases one hundred times each, thinking that in that way he would surely remember to say "I have written" and "I have gone."

A few minutes before he finished his task the teacher was called out of the room. She told him to remain until she returned. When she returned she found on the desk the phrases correctly written one hundred times and beside them a note saying:

"Dear teacher—I have wrote 'I have written' one hundred times and I have went home."—[Judge's Library.

# GENUINE vs. FAKE.

There are advertisements and advertisements, but the "Want" or "For Sale" announcements inserted in a reputable newspaper by a business person for purely business reasons are worth vastly more to busy people who are in earnest than fake advertisements in struggling newspapers inserted by people caring nothing for real publicity or results, but lured into parting with their coin by the offer of tempting bribe in the form of cheap and gaudy chromos, or special matinée tickets.

Advertisements to prove valuable to advertisers and readers alike must be genuine. The columns and columns of "Liners" regularly printed in The Times are voluntarily placed by discriminating patrons for strictly business reasons only, and because profitable results are generally achieved for a reasonable expenditure.

The following is a sample of the voluntary testimonials which are received by The Times every week:

LOS ANGELES, Cal.,
March 21, 1907.

Manager the Los Angeles Times, City.

Dear Sir: Sunday we advertised to sell a safe, putting three or four lines in your want columns. We are glad to say that Monday we sold the safe to a party who saw the advertisement. We are very glad to say that your want ads. bring results.

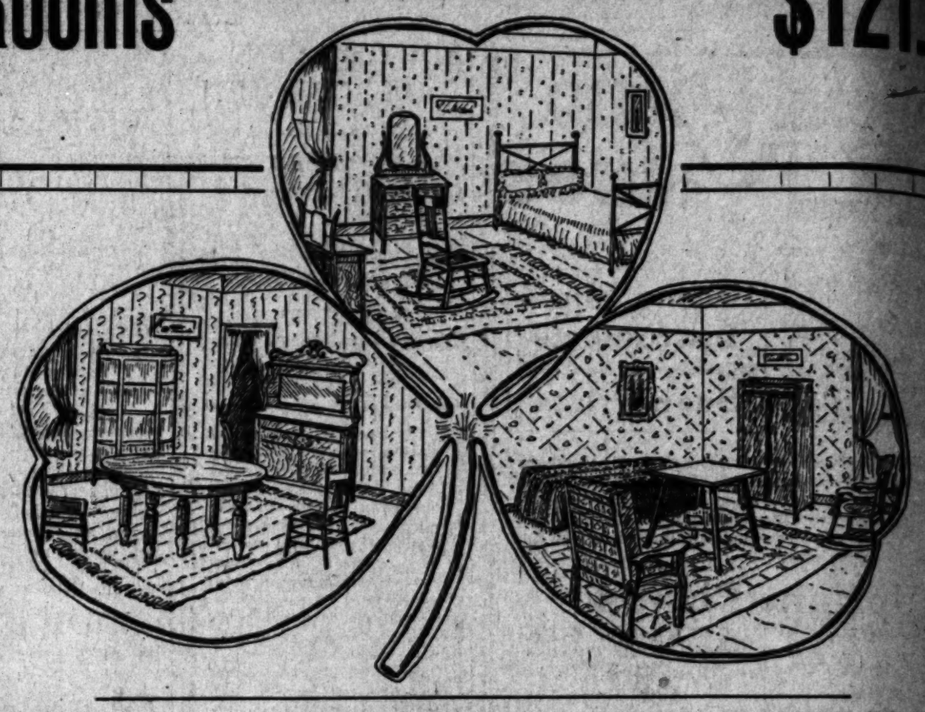
We will also say that we have received numerous calls over the phone inquiring about the safe after same had been sold.

Yours truly,
LOS ANGELES HAY STORAGE CO.
[Signed] D. P. Flory, Mgr.
Dic.—D. P. F.

**Want a Trade?**

What will you swap, and what do you want for it? You'll find it in The Times "Liner" columns, without a doubt. But if it's missing, telephone a little classified advertisement, setting forth your desires, and you'll find just what you're after at very small cost and effort.


**3 Rooms Completely Furnished For $121.50**



**What We Put In The Dining Room**

1 Sideboard
1 China Closet
1 Extension Table
6 Dining Chairs
1 Rug
2 Pairs Lace Curtains

Every article of unmistakable quality and in perfect condition.

**What We Put In The Bedroom**

1 Dresser
1 Wash Stand
1 Rocker
1 Woven Wire Spring
1 Pair Pillows
1 Iron Bed
1 Center Table
1 Rug
1 Mattress
2 Pairs Curtains.

This is a splendid selection and we think you will approve of it in every detail. It is, however, subject to any changes you wish to make.

**What We Put In The Living Room**

1 Morris Chair
1 Rocker
1 Reading Table
1 Bookcase
1 Couch
1 Couch Cover
1 Rug
2 Pair Lace Curtains

We have assembled all the articles on the special display platform, second floor, where you can see how well thy go together and how completely they fill the bill. This price of $121.50 is at least 25 per cent. below value. The offer is made for this week only. You are welcome to come just to look. It is a good object lesson—evidence of how we can save you money.

**Credit if You Want It**

If you want credit, arrangements can be made for weekly or monthly payments.

**Niles Pease Furniture Co.**
439-441-443 South Spring St.

**Our Carpet Department**

is the place you ought to be well acquainted with. Are you?



# Soda: A New Coast Industry

"THE half has not been told" of the richness and mineral wealth of the dreary desert districts and the great arid spots in this Golden West. For many years mineralogists have known of the importance of the soda beds of California. Large sums have been spent and infinite time put in on gaining expert knowledge of the extent and purity of these deposits. The Pacific Coast Soda Company, a strong commercial concern, backed by prominent men of Los Angeles—as the list herewith will indicate—has organized to develop this new product. Upon the authority and investigation of such experts and chemists of world-wide fame as Gilbert E. Bailey, E.M., Ph.D.; Laird J. Stabler, A.M.; Hon Lewis E. Aubury, State Mineralogist; J. Sylvester Brown; the late Stephen Bowers, of the United States Geological Survey, and others, this company has satisfied itself of the extreme commercial importance and profit of this enterprise.

Borax mining everyone is more or less familiar with, because of the sudden rise to place and wealth of the pioneer, "Borax" Smith. But in soda and its products there is absolutely no comparison in extent and profit. The Pacific Coast Soda Company has a site and is preparing plans for the erection of a modern factory and chemical laboratory at Inglewood, where 1000 feet of frontage and trackage on the Santa Fe will be utilized, to produce from the crude soda from these natural deposits, eight products, viz., soda ash, caustic soda, sal soda, bleaching powders, cooking soda, soda hyposulphite, washing compounds, Glauber salts and a by-product of twenty-nine varieties of chemically pure chemicals. It is in the large range and number of high-priced by-products that soda making will far outclass borax mining in profit.

From conservative estimates, the Pacific Coast States use in excess of fifty million pounds of these eight products alone. The generous treatment of nature in preparing the crude soda whereby the simplest process is all that is necessary to produce a pure, marketable product, enables the company to easily compete with competition now in the field. The closest alkali or soda concern is in Detroit, Mich., and the freight rates alone are an effective bar to give the monopoly of the Coast trade to this Coast concern. Besides, the Eastern manufacturer can only produce his soda products by artificial means from sodium chloride and sulphuric acid, while, as we have said, nature has done much of this and we have but the simplest sort of process of crystallization to produce our product.

The Pacific Coast Soda Company is capitalized for only $500,000 common and $500,000 preferred shares, while its nearest competitor in the East carries a capital of several millions, with a couple of millions and bonded indebtedness, and on this enlarged capital pay tremendous dividends.

You can buy shares in the Pacific Coast Soda Company today at 80 cents. For a short time only they will be sold at less than par, $1.00. Development and building will go steadily on. Heeding what has been wrought out of borax right on our own Coast—Borax Smith amassing a fortune of over $42,000,000 in a few short years—here is a proposition that is positively the most promising of any Pacific Coast industry. Mr. J. Austin Larson, the President of the Company, has opened his office at 512 South Broadway, second floor, Forve-Pettibone Building, where you can see him and go over this whole proposition. There will also be a demonstration of the process, in charge of an expert chemist who will explain how the varied products are produced, show you samples of the crude soda as it comes from the natural beds before it enters the demonstrating machine. Demonstrations will be given daily.

It will pay you to look into this new enterprise soon. The small allotment of shares to be sold at 80 cents will not be long in selling. Remember that industrial stocks are where the big fortunes are made. Here is the most promising Coast commercial enterprise ever placed upon the market for popular subscription. Backed by men of highest repute, with a thorough knowledge of their subject, this Company seeks your assistance and offers you a profit-bearing security that will prove your fortune making. Call at 512 South Broadway, second floor, and make sure that what we say is true.

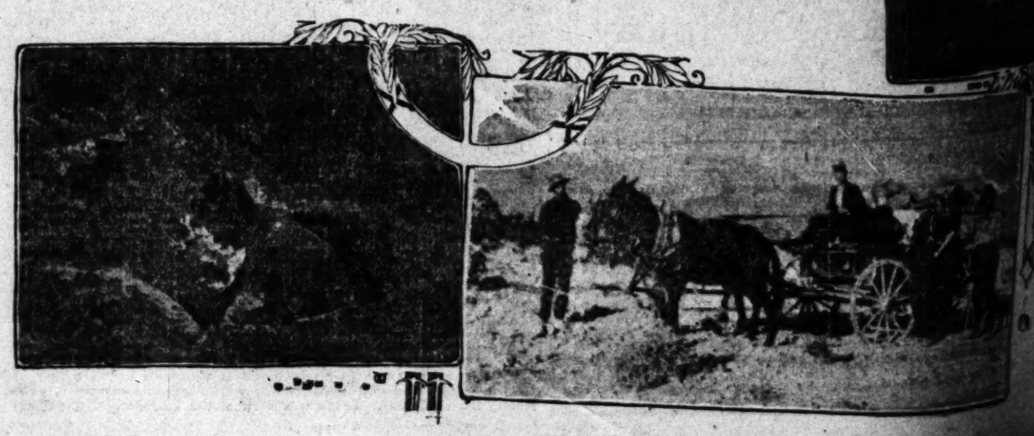
**Pacific Coast Soda Co.**

President, J. AUSTIN LARSON [illegible], Los Angeles, Cal.
V. P. Hydraulic Sand, Llano [illegible] Co., Spokane, Wash.
V. P. and Trustee Crescent [illegible] Engine Co.
Saline County State Bank, [illegible] Kansas.
Big Bend Water Power Co., [illegible] Wash.
First Vice-President, A. G. [illegible] KETT, Los Angeles.
Heskett & White, Real Estate Brokers.
Second Vice-President, W. S. [illegible] DIVANT, Los Angeles.
General Manager Phoenix Mutual Life Insurance Company.
Secretary, FAYETTE C. LAWS, Los Angeles.
Member Harnum-Merrill-Lund, Bankers.
Assistant Secretary, DR. J. P. [illegible] TES, Lankershim Bldg.
Treasurer, E. B. VAN HORNE, Los Angeles.
Merchants' Ice Company.
Engineer and Chemist, GILBERT BAILEY, E. M., Ph. D.
Author "Saline Deposits of California," "Minerals of California."
Former Professor of Mineralogy, Chemistry, University of [illegible]
Former Geologist of Wyoming.
California State Mining Bureau.
General Manager, GREELY [illegible] Los Angeles.
Formerly General Manager Salt Valley Chemical Works

A Moonlight View of Soda Lake

**How the Desert Will Bloom with Dollars**

At Danby Lake, Showing the Depth of Deposit, and a Light Load Sacked on its Way in for Testing







**Long Kid Gloves**

We are like our patrons, satisfied only with the best means "REYNIER." We are the sole agents here, and have just received our Easter. Wise ones are buying early while assortments are complete.

Reynier's 16-but. Suede at $3.50 In black, tans and grays.

Reynier's Glace Kids, 12-button at.....$3.50 In black or white.

**White Parasols for Easter**

Our showing of white parasols embraces all that is new and in demand. They are as beautiful and pure in white as the Easter lilies, but not costly.

Particular attention is directed to our showing of

HAND EMBROIDERED and ALLOVER EMBROIDERY

Parasols ranging from

**$3.50 to $24.00**

Monday we will offer very strong values from

**$3.50 to $5.00**

Embroidered on white linen. Aisle 3.

Unusual S

**Lingerie Shir**

For Easter at Half Pr

Values up to $9.00 Only..... **$3.95** Valu $20.

The tremendous sale on these fine sample goods, th more fully proved our statement that they were EVER GIVEN IN THE CITY. If it had not been for not repeat this offer again for tomorrow. But it's an The line is still in excellent shape for PLENTY OF allow such an opportunity to slip, as it's a rare ch bargain prices.

**Extraordinary Sa**
**Table Covers, Pillow S**
**Dresser Scarfs**

Values up to 50c, on sale Monday at.....

In Our

**Busy Bargain Bas**

Proprietors of hotels and rooming-houses will be es in this sale, as the line contains beautiful designs BRAIDED EFFECTS and some pieces with lace inser good quality white lawn. Various sizes.

**Don't Get Puzzled Ove Low Price**

It's the result of a lucky purchase, and as usual, we s with you.

FOR MONDAY ONLY we offer 23-inch CREPE DE CHINE at.....

In evening shades. Some street colors. Regular pric


# D CHURCH'S EWEST GLORY.

*Gems on Interior of Ancient Edifice.*

*ful Painting Is to Be Unveiled on Easter.*

*Strengthen the Walls to Save Old 'Dobe.*

...work which looks to the ... of the old Church of Our ...geles to its pristine glory is ...progress, under the supervision ...Juan Caballeria, and its first ... be made visible on the ... of Easter Sunday.

...oing with Holy Week, the ... altar decorations of the old ...ches are shrouded in purple. ...ind that drapery there is a ...ow and a wealth of artistic ...ure will be a surprise to the ...ng next Sunday.

...ensing of the "Gloria" on ...orning the curtaining will ...ve on both sides of the main al... surrounding the picture of Our ...Angels there will appear the ...ork of two masters of interior ...coration, Señor J. Gonzoles of ...City, and Señor Y. Varela of ...ain, Spain.

...e than a month these ar... toiled in the privacy of the ...sanctuary, and on their can... ...e spread rare figures for ...and wall spaces. There is to ...ds of angels, after the ...masterpieces of Murillo, ...along the walls surrounding ...altar. The valuable old ... Our Lady of Angels has been ...by the artist's brushes, and ...makes a beautiful effect.

"THE LAST SUPPER."

On the tablet at the base ... altar there is to be a co... painting by one of the mast... "Last Supper," which lovers ... have been permitted to see... say is a remarkable produ... one side of the main altar ... painting of "The Coronat... Blessed Virgin," and at th... side will appear a paintin... Assumption," which is to be ... the famous painting of this ... the Cathedral of the City o...

At the altar of the Bles... there will be a large paintin... Lady of Guadaloupe," and a... side altar will appear a ... tion of the painting, "The ...fan," famous as the mast... the Church of Atocha, Ma... will be taken from the Ca... Madrid, where Señor . Var... much time in his studies.

This is but a part of t... Padre Caballeria to be... old 'dobe pile opposite the ... a little later period these ... to fresco the entire interior ... church, and it is said there ... of artistic work in the re... of famous paintings which ... new luster to the fame of t... of Our Lady of Angels.

But while the interior of ... presents to the good padre... of perspective and light a... effect, the outside of the anc... ing is presenting a problem ... ics.

The Church of Our Lady ... lacks only fifteen years of ... its century mark. The bui... nearly all of that period in ... was made of adobe bricks, ... huge walls are six feet in ... while the points where the ... umns stand forth an extra ... is added to this thickness.

But time makes puny ever... forts as this, and almost a ... weather-beating has had ... Through the actions of some

## VILLE DE PARIS

317-323 South Broadway — 314-322 South Hill St.

A. Fusenot Co.

### Long Kid Gloves for Easter

We are like our patrons, satisfied only with the best in kid gloves, and, of course, that means "REYNIER"

We are the sole agents here, and have just received a new shipment especially for Easter. Wise ones are buying early while assortments are complete.

Reynier's 16-button Suede at $3.50 in black, tans and grays.

Reynier's Glace Kids, 12-button at.....$3.50 In black or white.

A Special—16-button Glace French Kid, but not made by Reynier, a $4 value at...$3.75 Black and various shades of tan.

Sensational Sale of Embroideries Next Friday. Values up to $2.25 at 25c

### Special Values in Embroidery Robes

A new line just opened brings us unusual values and charming designs. We wish to particularly emphasize a robe we offer at.....$19.00

Expert judges pronounce it well worth $25.00. It is shown in white, pink, blue and ecru. Enough material and trimmings for entire costume.

(Aisle 2, right.)

### White Parasols for Easter

Our showing of white parasols embraces all that is new and in demand. They are as beautiful and pure in white as the Easter lilies, but not costly.

Particular attention is directed to our showing of

HAND EMBROIDERED and ALLOVER EMBROIDERY

Parasols ranging from

$3.50 to $24.00

Monday we will offer very strong values from

$3.50 to $5.00

Embroidered on white linen. Aisle 3.

## Refined Styles in Easter Millinery

Extraordinary interest has been displayed by fashionable women during the past week over "Ville" millinery, but the exposition of

CHARMING EASTER MODELS

to which we invite you this week will outrival all previous displays and cause the women of the smart set to fairly go into ecstacies.



A Special Feature for Monday's Selling Will Be Our Smart Dress Hats at ..... $10.00



They are high-class creations that possess a freshness and piquancy that gives them that exquisite charm so noticeable in all

Ville Headwear

Investigation will convince you that the "Ville" is the place to buy your Easter hat.

### Easter Dress Woolens

It is very easy to select your Easter dress pattern at the "Ville." The assortments are so vast and varied, and an additional attraction is our low pleasing prices for Easter week.

### Monday's Special

offering will be an exceptional line of IMPORTED CHECK SUITINGS, 42 in. wide, only.....$1.25

Just opened—in reseda, brown, tan, green and white and black effects. SHEER FABRICS are in great demand. Examine our line of SHADOW PLAID VOILES at.....$1.75

In all the new street shades.

Unusual Sale

## Lingerie Shirt Waists

For Easter at Half Price and Less

Values up to $6.00 Only.....$3.95 Values up to $20.00 Only.....$7.50

The tremendous sale on these fine sample goods, that were offered last Monday, only more fully proved our statement that they were the GREATEST WAIST VALUES EVER GIVEN IN THE CITY. If it had not been for the rainy days following we could not repeat this offer again for tomorrow. But it's an "ill wind that blows nobody good." The line is still in excellent shape for PLENTY OF SIZES and smart models. Don't allow such an opportunity to slip, as it's a rare chance to buy this maker's line at bargain prices.

Is the home ready for the

### Easter Guests?

This week will be a good time to brighten up things with new

High Grade Rugs at Reduced Prices.

| | |
|---|---|
| $55 FRENCH WILTONS this week | $45.00 |
| $40 WILTON RUGS this week | $32.50 |
| $30 SANFORD AXMINSTER this week | $22.50 |
| $30 BEST BODY BRUSSELS this week | $25.00 |

## Easter Suits and Separate Skirts

Our attractive showing of Easter costumes and skirts merits the attention of every fashionable woman in the city. There is such a diversity of styles, all competing for popular favor that we can but give a hint here of what awaits your inspection.

Novelty Combination Suits from

$37.50 to $75

Fashion's latest evolution. The etons are either of fancy Panama with plain colored silk skirt to harmonize, or the reverse, with plain silk etons. Very smart colors.

Silk Suits From $25 Up

Our line embraces shirt waist suits, etons and jumper styles. Every fashionable color and pattern.

Silk Rajah Eton Suits $72.50

A costume with the stamp of modishness in every line, in natural color, royal blue and jasper. Smart touches of lace and braiding adorn the fancy etons. New plaited model skirts with 3-inch fold trimming.

One Button Cutaway Suits From $26.50 Up

The ultra-fashionable models. A fine showing in stripes and smart mixtures. They have that swagger air of "just made for me."

Eton Suits $18.75 to $75.00

Every desirable color or weave. Special for Monday's selling, a chic model at $18.75. In popular checks. Considered a good value at $25.00.

Separate Skirts

Our stock is replete with the latest models in newest materials, including soft clinging voiles with silk drops, dependable Panamas, mohairs and silks. In stripes, checks, plaids or plain.

Easter Prices from $7.50 Up

### Extraordinary Sale

Table Covers, Pillow Shams Dresser Scarfs

Value up to 50c, on sale Monday at.....23c

In Our

Busy Bargain Basement

Proprietors of hotels and rooming-houses will be especially interested in this sale, as the line contains beautiful designs in OPEN WORK, BRAIDED EFFECTS and some pieces with lace insertion inset. All in good quality white lawn. Various sizes.

Don't Get Puzzled Over This Low Price

It's the result of a lucky purchase, and as usual, we share our bargains with you.

FOR MONDAY ONLY we offer 23-inch CREPE DE CHINE at.....49c

In evening shades. Some street colors. Regular price 59c.

### Smart Neckwear for Easter

Critical dressers in quest of exclusiveness in neck fixings for Easter are enthusiastic over the "Ville's" extensive showing of new ideas.

A Special for Monday's Selling Coque Feather Ruffs At $3.50



A very charming accessory for your Easter gown. Shown in light blue, pink, navy, champagne, gray, white.

Real Lace Chemisettes $5 To $25

Nothing so adds to a woman's beauty as real lace. This exquisite line comes in REAL CLUNY, REAL DUCHESS, REAL PRINCESS and ROSE POINT and DUCHESS.

DU BARRY SCARFS—Special line at $2.50 Monday. In crepe de chine, white grounds, printed in large colored polkadots.


## CHURCH'S WEST GLORY.

...on Interior of ...ient Edifice.

...Painting Is to Be ...ed on Easter.

...ngthen the Walls to ...e Old 'Dobe.

...work which looks to the ... of the old Church of Our ... to its pristine glory is ... under the supervision ... Caballeria, and its first ... is made visible on the ... Sunday.

... with Holy Week, the ... decorations of the old ... are shrouded in purple. ... that drapery there is a ... and a wealth of artistic ... will be a surprise to the ... Sunday.

... of the "Gloria" on ... the curtaining will ... with sides of the main al... ... the picture of Our ... there will appear the ... of two masters of interior ... Father J. Gonzales of ... and Father Y. Varela of ... .

... a month these ar... ... to the privacy of the ... and on their can... ... rare figures for ... masses. There is to ... of sequin, after the masterpieces of Murillo, stretching along the walls surrounding the main altar. The valuable old portrait of Our Lady of Angels has been retouched by the artist's brushes, and the whole makes a beautiful effect.

"THE LAST SUPPER."

On the tablet at the base of the main altar there is to be a copy of the painting by one of the masters of "The Last Supper," which lovers of art, who have been permitted to see the work, say is a remarkable production. On one side of the main altar will be a painting of "The Coronation of the Blessed Virgin," and at the opposite side will appear a painting of "The Assumption," which is to be a copy of the famous painting of this subject in the Cathedral of the City of Mexico.

At the altar of the Blessed Virgin there will be a large painting of "Our Lady of Guadaloupe," and at the opposite side altar will appear a reproduction of the painting, "The Holy Infant," famous as the masterpiece in the Church of Atocha. Other designs will be taken from the Cathedral at Madrid, where Señor Varela spent much time in his studies.

This is but a part of the plan of Padre Caballeria to beautify the old 'dobe pile opposite the Plaza. At a little later period these artists are to fresco the entire interior of the old church, and it is said there will be bits of artistic work in the reproduction of famous paintings which will add new luster to the fame of the Church of Our Lady of Angels.

But while the interior of the church presents to the good padre problems of perspective and light and general effect, the outside of the ancient building is presenting a problem of mechanics.

The Church of Our Lady of Angels lacks only fifteen years of celebrating its century mark. The building, like nearly all of that period in California, was made of adobe bricks, and the huge walls are six feet in thickness, while the points where the wall columns stand forth an extra four feet is added to this thickness.

But time makes puny even such efforts as this, and almost a century of weather-beating has had its effect. Through the actions of some long-ago earthquake the north wall of the old church has been cracked, the break extending down through the archway of the first window next the sanctuary. At various places in the north walls there have appeared breaks and patches in the surfacing, and on some of the interior columns holes have been found which demand immediate attention.

TO SAVE THE OLD WALLS.

It is the plan of Father Caballeria, if sufficient funds are forthcoming, to reinforce these 'dobe walls with a facing of brick, and then to have the entire structure replastered in the original style, so that its general appearance will remain the same, while its walls will be preserved from disintegration.

Just what changes will be made in the front of the building has not yet been determined. The priest will hold a conference with the Landmarks Club to discuss the advisability of having the artists now here retouch the old exterior painting now almost faded from sight.

Fortunately, when these paintings were made, years ago, the outlines of the principal figures were cut deeply into the plaster, and by this means they can be restored almost exactly as they were in the original.

Altogether $5000 will be expended in the protection and restoration of the old church to its original glory.

### ONE WINS, THOUSANDS LOSE.

Young Hotel Clerk Said to Have Cleaned Up Lot of Money at Ascot Races.

C. E. McKelvey, the young pleasant-faced night clerk at the Alexandria, has been the center of interest in the betting ring at Ascot for the last month. Quietly and with little display the young fellow has been placing his money, until yesterday he closed up his bets and calmly announced that he is $20,000 winner on the season. He is the only one heard of who is ahead. Thousands have "gone broke."

McKelvey has been betting steadily, and at first moderate amounts. Later in the season when his winnings permitted him to do so he began to increase his bets until Thursday he cleaned up $8000 in the one day.

McKelvey came to Los Angeles about a year ago, shortly before the Alexandria opened. His home had been in New York and his worldly goods when he arrived in this city could be mentioned in two figures. McKelvey has not become excited over his good fortune, but has invested the greater portion of his winnings in two pieces of real estate in this city.

It is reported that McKelvey will forsake his position back of the register and go East with a rich bookmaker at the close of the present Ascot season. He does not advise others to bet because he knows that thousands lose while he won.

### MESSENGER DIDN'T DELIVER.

Rayfield Butts, a messenger boy, who failed to deliver a parcel containing $4.85, and appropriated the money for himself, was yesterday given a thirty-day jail sentence. The boy had apparently gone wrong through bad company and evil surroundings.


### Want a Piano?

Offers of good instruments, the best in the world, are to be found among the large display as well as in the classified columns of The Times. But if you are looking for a special bargain of some particular make, and don't see it advertised, try inserting a "Want" ad. yourself. It will surprise you to learn that so many people have what you are seeking, besides saving yourself a lot of worry.

### Astonishing.

It's astonishing what profitable results are achieved by a very small expenditure for a "want" advertisement in The Times. The desire for anything can be gratified by the aid of a Times "Liner," and at so small an expense that it isn't worth talking about. Convince yourself by a trial.

### Reclaimed Land for Sale.

Five thousand acres of reclaimed land for sale as a whole or in subdivision. Adjoining Mare Island, near Vallejo, fronting on San Pablo Bay, thirty miles from San Francisco. Suitable for dairying or general farming. Good climate, good water, cheap transportation by water or railroad. Address Dr. L. E. Cross, 42 East Main street, Stockton.

### Traveling East in Luxury.

is the experience of passengers using the personally conducted excursion cars of the Washington-Sunset Route, via New Orleans. Los Angeles to Washington, D. C., without change. You better find out about this fine, fast service. No. 605 South Spring street, Los Angeles.

## Eucalyptus Groves Better Than a Mine

Because you can take your ore from the mine but once, while you can take fuel from your groves profitably every five years for a life-time.

## Only $200 Per Acre

Planted and cared for two years. Near the city. Free trip to the land. Only a few of the spring planted groves left.

EASY TERMS

## Travelers' Eucalyptus Club

404 Pacific Electric. F7735, Main 3704

We have a number of good openings for investors, with services, in sums ranging from $2000 to $10,000. All with industrial propositions.

Brown Securities Company

613-619 Isaias W. Hellman Building. Home phone F3121. Los Angeles.

Back of Jeagan's DIAMOND S BROADWAY & 4TH ST.

Exclusive Agency

Globe-Wernicke Elastic Bookcase

California Furniture Co., Broadway, 639-64 5

THE TIMES-MIRROR COMPANY

H. G. OTIS....President and General Manager.
HARRY CHANDLER....Vice-President and Assistant General Manager.
MARIAN OTIS-CHANDLER....Secretary. ALBERT McFARLAND....Treasurer.
PUBLISHERS OF

Los Angeles Sunday Times

Daily, Weekly, Sunday, and Weekly Magazine. Vol. 51, No. 110. Founded Dec. 4, 1881. Twenty-sixth Year.

EVERY MORNING IN THE YEAR.

NEWS SERVICE—Full reports of the Associated Press, covering the globe; from 600 to 8,000 words transmitted daily over more than 20,000 miles of leased wire.
TERMS—Daily and Sunday, including Magazine Section, 75 cents a month, or $9.00 a year; Daily, without Sunday, $7.50 a year; Sunday, $2.50. Magazine only $2.50. Weekly, $1.50.
TELEPHONES—Counting-room, Subscription Department, Editorial Rooms, City Editor and Local News Rooms, Home 31; Home 414 for THE TIMES.
AGENTS—Eastern Agents: Williams & Lawrence, Tribune building, New York; 1020 Marquette Building, Chicago; Washington Bureau, 48 Post Building, telephone 2267 Main. Where the latest copies of The Times may be consulted. San Francisco office, Midway Building, 779 Market street, between Third and Fourth.
SWORN CIRCULATION—Daily net average for 1895, 14,991; for 1897, 19,258; for 1898, 20,14-; for 1899, 25,781; for 1900, 26,738; for 1901, 28,443; for 1902, 30,980; for 1903, 30,346; for 1904, 37,702; for 1905, 43,150; for 1906, 50,501 copies; Sunday average for 1906, 70,748 copies.

Yesterday's Regular Edition ..... 48,420

THE TIMES has a larger regular bona-fide circulation than any local rival. It circulates widely among the intelligent, industrious, substantial, forehanded classes. The greatest volume of business advertising, the finest display, the best classifications, the largest results to advertisers.

Offices: Times Building, First and Broadway.

Entered at the Los Angeles Postoffice for transmission a mail matter of the second class.

## EIGHT NEWSPAPER PARTS AND SUNDAY MAGAZINE

## Pen Points

Imagine a Wall street broker being thrilled by reading the life of Diogenes.

The President ought to love California, if only for the fact that it has a bear on its flag.

It is perhaps only natural that while the country is drunk with prosperity money should also be tight.

The man who accustoms himself to the sound of an oath loses his understanding of the nature of it.

If inspecting the Panama Canal were digging it, the ships would be sailing through it pretty soon now.

Somehow or other Senator LaFollette's name doesn't sound just right for a man who is always in a fight.

A Chicago professor has come out in favor of fairy tales. It is no use to ignore what exists so plentifully.

In sending the army to dig the Panama Canal, the President desires it to win the greatest victory in history.

This is about the time of year in the East when a man thinks he sees signs of spring just because his liver is a little lazy.

What with the Douma behaving itself and government officials dying natural deaths, the world is losing interest in Russia.

Those other rivers have been doing pretty well, but they are still nothing more than amateurs compared to the Colorado.

A marine journal points out that Labrador is the home of icebergs. Then why is it that Mr. Fairbanks resides in Indiana?

Out of the 156,000 species of animals known to naturalists, only about 15,000 have backbones. Wouldn't the same ratio apply to men?

Tom Lawson computes that the advice he has given his friends has cost him $15,000,000. There's no telling what it has cost his friends.

A pretty Maryland girl stopped a railroad train by waving her pink sunbonnet. That kind of a combination could stop anything.

A feature of every circus during the coming summer will be the identical mule that caused the war between Nicaragua and Honduras.

When we have come to the point that no man will offer a bribe and no man will accept it if it be offered, we shall then be a long time dead.

While Uncle Joe Cannon was there we think the Island of Jamaica missed an opportunity by not securing his permission to make another motion.

A movement is on foot in New York to erect monuments to martyrs. Now, where do they expect to get granite enough to do a thing like that?

When recently in Washington David B. Hill was asked to give his opinion on the Democratic situation. "Where is it?" he asked. Echo answers where.

Everybody will forget their resolutions to elect a better Legislature next time. We have made it impossible for ourselves to remember anything two years.

The people are said to have short memories, and yet there are women and some men who can distinctly remember the time when there were fleas in Los Angeles.

Just because Hoke Smith and another fellow have joined Bryan in his government ownership crusade, that's no reason for saying the thing is spreading like wildfire.

There will be just as many people to remember Dowie when he comes back at the end of a thousand years as there would be if he came back at the end of a thousand days.

It is all very well for people to discuss the question which State the next President will come from, but the general feeling is that he will come from the White House.

Those who would know California as she really is must keep Bret Harte's famous verse in mind:

"A half a year of rain and flowers,
A half a year of sun and sky."

Fault is found with Grover Cleveland because he doesn't wear better clothes. "They don't seem to understand that any old kind of clothes are good enough in which to go fishing.

While there is somewhat of a cessation of railway improvements there is still a noticeable inclination toward improvement in railway presidents since Mr. Roosevelt has been talking to them.

A Pennsylvania negro boy having won a Rhodes scholarship against hundreds of white competitors, isn't it about time somebody again called attention to the mental inferiority of the negro?

### THE CALL OF THE HEIGHTS.

Now in the days of sun and cloud and the nights that are bright with wondrous moons and thick with cluttering stars, comes the call of the heights. It is the mountain and hill that call us to look up into the mystic dwelling place of God and down upon the beauty of his footstool green with grasses and enchanting with the pathways of the flowers.

The exaltation that takes possession of the soul from the heights is so certain that it seems strange so many of us do not more frequently seek it. To lift the eyes unto the hills is one thing, but to look down from the hills is another thing, and one that is infinitely more thrilling. It is not to be wondered at that mountaineers have ever been the strongest and best men and women. It is the heights that make them so.

Fair and lovely as are the valleys of our California of the South, especially in their emerald robes of spring, we still miss the best of their beauty unless we view them from the lofty summits of the hills and mountains. How wonderful are those vales of magic as they stretch away to the sea, shimmering in the sun, swept by the misty kisses of the soft, singing rains, splashed with the gold of poppies and orange groves and gleaming with red and yellow where cluster the gardens of wonder among the homes of peace!

And what a treat a man gives his heart and soul who lingers upon the heights after his day of cloud and sun has passed and night falls to wrap the world in her silvery robe of moonshine bejeweled with the stars. In the Land of Heart's Desire God brings earth and heaven very closely together, and from the heights it seems that one can almost reach the moon of daffodils as it rises in splendor up from the other side of the world. There is many a trail leading from the uplands out of the valleys of San Gabriel and San Fernando, that brings the feet that love to wander into the very realm of the stars. And once there, how the soul quickens, what lofty aspirations seize upon the heart.

Go thou to the heights, then, O brother! Leave behind the smoke of the busy town and drive away its ceaseless roar of restless wheels and grinding traffic. Get close to the God of things and give the soul free rein to soar above its fettering trails out upon the Infinite with its exaltation and its Hope.

### RESCUE OR PUNISHMENT?

Since old Mother Eve yielded to that malign temptation, gave to the man and he did eat, and the angel with the flaming sword came down and drove the pair out of Paradise, crime and punishment have formed too much of the history of humanity. Readers of the history of Rome recall the old Mamertine prison, the first built in the city by the Tiber, and built very shortly after the founding of the colony. The history of every city, State and nation from that day to this has been very much a history of prisons.

The fundamental conception of penology in the minds of men has been the protection of society. It is much to be feared that the interests of the criminal have been forgotten. The history of jurisprudence is crowded with the names of men whose fame depends upon their prosecution of crime. Tae incorruptible Brutus condemning his own sons for their offences is far from an isolated case. But on the other side there is but one hero immortalized by his endeavors to ameliorate the condition of the criminal condemned to the prison cell. Howard's name stands alone in this respect.

All too late the problem of saving the criminal from himself has found a place in people's minds. There has been more progress in penology in this respect during a century past than in all the centuries before it. This observation is particularly true when applied to youthful criminals. It is only in our own day that the boy or the girl just entered into the "teens" has occupied the attention of penologists. Heretofore they have been packed into jails with hardened criminals, where they spend their lives in a school of crime, daily becoming more and more hardened. We may well take to ourselves, in this generation, a very large measure of self-satisfaction in the reflection that we are doing something in the way of reformatory influences to save criminals from their own proclivities, and especially to save youthful offenders not only from their disposition to go wrong, but from further contamination.

The World Today, in a recent issue, gives an analysis of these reformatory efforts in the State of Illinois. Of 2000 boys put in the reform schools of Illinois, it is said that 65 per cent., or 1300, were rescued from a criminal career. These 1300 young men now are engaged in gainful occupations, and are living a life useful to the general public instead of dangerous and detrimental, and happy to themselves. They are earning salaries of from $20 up to $100 a month, and the average annual earnings of these young men rescued from a criminal course are as much as $650,000.

There have been 6000 boys paroled from the institution from whose records these figures were taken, and if the same average of reformation would prevail, the annual earnings of the 65 per cent. of the 6000 boys would represent $2,000,000. The reform school at Elmira has had within its walls a total of 13,000 inmates, who have been discharged. If 65 per cent. of these are added, as well as those taken above, their annual gains for services rendered to the community would amount to $4,600,000.

This study into results in two reformatories in the United States shows that on this basis the graduates from all would be earning $6,000,000 a year. This is equal to the total cost of all the reformatories and industrial schools in the United States.

One of the best means of reforming youths of criminal disposition is the Juvenile Court. These institutions are of very recent establishment, and the results achieved have been exceedingly encouraging. There are so many things to consider about these youthful criminals! The home surroundings of many are not helpful. Where home influences are not absolutely corrupting, many boys and girls are without proper parental care. They are allowed to associate with companions whose minds and habits are thoroughly evil. They have no moral instruction tending to build up a character sufficiently strong to resist these temptations. They are left a prey to every evil influence in their neighborhood. Often an offense is passed over negligently. In many cases exuberance of spirits, a mischievous disposition, may be all that is at the bottom of youthful pranks. Many of these boys and girls, if put under wholesome influences, furnished with means of amusing themselves in a proper way, kept away from the corrupting influences of older boys and girls, taught the difference between right and wrong, encouraged to be good rather than harshly punished for being bad, would develop into good men and women.

The article in the The World Today regards the subject from a standpoint of dollars and cents; but there is a more important view to take of it. The unspeakable enjoyments of a life of usefulness and rectitude and the horrors of a life of crime furnish sufficient incentive to all good men and women to aid in this work of rescuing criminals from the results of their own life, and especially of saving young boys and girls from the danger of a life of crime.

### NEWSPAPERS AND SENATORS.

Some of Senator Frank P. Flint's political friends are wondering whither the junior Senator from California has betaken himself and when he is coming home. The Senator is always in demand by a somewhat numerous class of politicians.

We are glad to be able to inform them, and the public generally, with some degree of exactness, as to the whereabouts of Mr. Flint. He is down among the sunny isles of the West Indies on a government yacht, yclept a gunboat. What is he doing? Taking a vacation, perhaps, after his arduous duties in the Senate, where he made one speech at least during the session.

This guess as to the vacation is based on the Senator's known favor to vacations. It is only the other day that Mr. Flint suggested that all the newspapers of the country should take a vacation.

In the minds of several classes of sinners a perpetual vacation for the public press is always desirable. The fellow who loots a bank is always ready to send the newspapers on an enforced vacation. The lecherous libertine who deserts his wife, the companion of his days of poverty, privation and toil, and runs away with his typewriter in the days of his wealth, generally consigns the press to a very hot place to seek a much-needed rest—rest for the rascal himself. The brute who abuses a horse on the street curses the press.

"What business is it of the reporters'?" The legislator whose lack of backbone is exposed in the public prints, with the instinct of a mule knocks down a little newspaper reporter, shouting, "Take that." He would be glad to have the newspapers take a vacation until Gabriel blows his horn.

Newspaper men would like a vacation as well as other toilers; but their devotion to the public keeps them at their desks in order to be able to tell a numerous following where Senator Flint and other shining lights of the political world may be at any given time.

The attention of our readers is called today to a new section of the Sunday Times, which will hereafter be a regular feature, Part III, the "Business Sheet," devoted to economic and commercial themes and men's topics. In this initial number are, briefly, the following strong features along the lines indicated: "What Shall We Do With ex-President Roosevelt?" a symposium of letters indicating the overwhelming preference of the people that the Chief Executive continue in his present office; an article on the government's forest reserve policy and the work of Gifford Pinchot; our weekly letter from Mexico City, containing the latest news of the industrial throbs of the sister republic of the South; "Mines and Mining;" the "Workers' Page," with an interesting story of perfume making and further exposition of the fallacies of unionism, and other special contributions of keen interest to the man of affairs. In addition, attention is called to the fact that this new part contains the regular financial market and shipping news of the day.

### NOT AT HIS POST.

Five years in State's prison is the sentence a New York court has handed out to a switchman who was absent from his post and caused a wreck. That is "good business."

One of the evil tendencies of the day is the seeming inability of young men to obey orders or attend strictly to business.

Elevator boys are chasing fires. Office men have "just stepped out." Clerks are sliding out the back way for a beer. Telephone girls are "chatting with a friend."

All of these have a sentence hanging over them—if they could but see it. Not State's prison. Worse: Japs.

Japs are not as bright, as a matter of fact, as white men. They win because they are there waiting to be called.

The late Shah of Persia must have been a mild and self-restrained man. He had $50,000,000 worth of stones, and yet he never was known to throw any of them at anybody.

An Italian composer desires to use Niagara as a theme for an opera. He would better hurry.

## THE LATEST IMMUNITY BATH.




### THE SUNDAY TIMES, PRICE TEN CENTS.

For reasons which will appeal to the public, the single-copy price of the Sunday Times will be advanced to 10 cents, beginning next Sunday, March 31.

The Sunday Times of the present is as different from that of the day when the 5-cent price was fixed as the child is from the man. The costly improvements in the journal, tremendous expansion in size, the increased difficulties of handling and distributing the sheet (falling principally upon newsboys, route men and small agents,) and the swollen dimensions of the item of white paper cost demand the proposed advance in the single-copy price. The regular subscription price of The Times, daily and Sunday ($9 per year or 75 cents per month,) will not be altered. The subscription price per week including the Sunday Times, will remain 20 cents.

From the publisher's standpoint the white paper expense involved in so large a paper has become serious. The cost of the bare paper alone in a single copy of The Sunday Times, not taking into account the expense of securing the news, of editing, of composition, of stereotyping, of printing and circulating—the cost of the bare paper contained in a single copy is about 7 cents. And the paper has been sold at 5 cents.

When The Sunday Times was instituted and for years thereafter it made a comparatively small package and a boy could take out a hundred or more at a time. When a paper originally weighing less than half a pound grows to weigh two pounds or over, the carrier and newsboy find themselves confronted with a difficulty, not to say a burden. It is impossible for a boy to take out more than thirty copies or thereabouts at a load, and when these are disposed of he must post to headquarters for more. The increased labor and time employed make it needful that the boy or selling agent should have a larger margin of profit on each copy.

Leaving out of the question the value of the news, the carefully prepared and illustrated articles of contemporaneous interest, the popular magazine, the sporting section, the real estate parts, the Little Nemo and Buster Brown sheets and attractive pages for children, the fashion supplement, the market reports and the hundred and one features that go to make up a great Sunday newspaper, the cost of the bare paper alone amounts to about 7 cents for each copy issued.

As the paper has grown in size it has gained in value to the reader. Month by month, week by week, interesting features have been added to the sum total of contents; popular departments have been developed; whole sheets and sections devoted to matters intimately touching the daily lives of the people have been made parts of the publication, till the Sunday paper has quadrupled in size and value; it has become the largest Sunday newspaper in the world; and if it was worth 5 cents a copy ten years ago, it is worth 20 cents today.

The Sunday Times of the present, with its 130 to 140 pages, its large news sections, full to the brim of information from every quarter of the globe, its great magazine, in addition to eight distinct parts covering the whole field of current news and literature — politics, development, commerce, the churches, music, art, the drama, sports, fashions, labor, child life, books, markets, railroads, the public service in all its branches, horticulture, the poultry industry, and, in short, the whole field of human activity and interest—this great newspaper contains vastly more reading matter than a book which sells for $1.50; and 10 cents a copy is a cheap price for it.

This week The Times has added a new part to its constantly developing Sunday issue—an eight-page section devoted to business and commerce, to men and affairs, full of informing and entertaining features and breathing the spirit of the age, making the Sunday Times now consist of eight parts and a magazine. This policy of betterment, of giving more and more for the money, has long been pursued by the publishers of The Times, and will be steadily continued.

### HIGHWAY COMMISSIONERS.

Gov. Gillett has signed the Highway Bill, and the official machinery for the making of good roads may be put into operation when the people of the counties see fit to start it. On petition of 10 per cent. of the voters at the latest election, the Supervisors may appoint a highway commission and call an election on the question of issuing bonds for road purposes.

It is an excellent provision of the law that the selection of commissioners shall precede the voting of bonds, and if the bonds fail to carry, the commission ceases to exist. Unless the commissioners appointed by the Supervisors are satisfactory, the people can turn them out and demand a new deal.

Los Angeles county needs good roads, and the people undoubtedly will vote to issue bonds for constructing them if they are convinced that the money will be spent properly and not used to provide jobs for political hangers-on. They will demand of the Supervisors the appointment of practical road builders, and if the right men are not named, the issuance of bonds will be opposed. The personnel of the highway commission must be a guarantee of honest, businesslike administration, free from political jobbery and graft. The law provides that the commissioners shall be persons especially qualified to have charge of the improvement of highways, and the people expect the Supervisors to observe that provision of the law.

### THE VILEST.

When the roll call of the vile, the base, the wretched, the dastardly is made, the very first on the list will be those yellow-dog Supervisors of San Francisco, who stole all they could and then betrayed their accomplices. The whole history of graft in this country presents no such aggregation of curs of dubious origin.

### EQUINOCTIAL DAYS

Few of us take time from our ordinary petty cares and business absorptions to think about what a beautiful world we live in. We not only fail to reflect upon the stupendous magnitude of the universe of which each of us forms so infinitesimal a part, but this failure of reflection extends to the beauty of the system on which this universe is constructed.

The average reader may feel inclined to refuse attention to this consideration, under the impression that an essay on the abstruse problems of astronomy is intended. There is no more aimed at here than is set before a class in the common schools, studying the elementary problems of geography.

These are equinoctial days. During the past week the vernal equinox has taken place. We all understand what that is. The sun occupying a fixed position in the heavens, the earth rotating on its axis every twenty-four hours, and completing its course in a great orbit around the sun once a year, are the main objects in the picture before our mind. If the orbit of the earth were a plain circle, the sun would rise every day in the year upon the equator and follow that imaginary line around the globe once every twenty-four hours. But inasmuch as the earth in its annual course around the sun vibrates in a great spiral, for six months from north to south and for six months more from south to north, the sun does not rise in the true east except at the equinoxes, one the twenty-first of March, the other the twenty-first of September of each year. The other days of the year the sun either rises north of the equator or south of the equator, not at the true east on any day except these two; and only on these two days does it follow the line of the equator for the twenty-four hours of the earth's diurnal rotation.

The dweller upon the equator saw the sun last Thursday rise in the absolute east and pass directly along the line of the equator, from morning until night, setting in the absolute west. The rise of the sun covered perfectly the whole hemisphere of the earth from one pole to the other on that equinoctial day, and shed his light over one-half of the 360 degrees that make up the whole equator, from the east to the west every moment of that twenty-four hours.

But if we could have placed ourselves upon that day at either of the poles of the earth, what a wonderful spectacle the sun would have presented! Imagine yourself standing exactly at the north pole on the day of the equinox. For the first time in six long months you get the first glint of the sun above the horizon. Straight south of you the big orb rises over the equator, and as you stand for twenty-four hours while the earth turns upon its axis, that great red ball of fire lies there low on the horizon, a motionless mass of light during the whole twenty-four hours. The next day, the ball lifts itself an imperceptible distance above the horizon, but scarcely seems to move from one end of the twenty-four hours to the other. As the days progress, little by little the sun lifts itself clear of the horizon, describing a low arc along just north of the equator, increasing day by day until it reaches the furthest northern bounds at the [illegible] when the longest day of the year is in the northern hemisphere, as we in the northern hemisphere are on the twenty-first of June.

### LOOKS LIKE RAIN

We love the rain [illegible]
forny way,
'Cause the folks don't [illegible]
an' you never hear 'em say
Like they do down [illegible]
there's a cloud [illegible]
"Oh, pshaw. I wish it would
—we'd oughter have it dry"
But out in California they're so
led to complain,
An' they greet a fellow [illegible]
a: "Looks like rain"

Then the hills are [illegible]
when it's rained a little
All the "filaree" [illegible]
an' doin' well,
The perfumes o' the [illegible]
are driftin' all around,
An' there's somethin' kind o' [illegible]
in the moist an' mellow [illegible]
A mockin' bird is [illegible]
greenin' grain,
An' the rancher cocks his [illegible]
eye, with, "Looks like rain"

A little wind comes [illegible]
cañon kind o' cool,
A-swinging o' the [illegible]
flin' o' the pool,
A-pushin' o' the flowers [illegible]
clumps o' sweet,
An' a-trailin' down the [illegible]
a troop o' fairy feet
Then the fellers git to [illegible]
all their might an' main,
An' breakin' off their [illegible]
"Looks like rain"

But when the twilight's [illegible]
the clouds a-movin' [illegible]
I git to feelin' lonesome [illegible]
kind o' slow,
An' I long for cozy [illegible]
welcome o' the fire,
An' the home light, as it [illegible]
fills my heart with [illegible]
So I strike out quick for [illegible]
a happy sort o' pain,
Where some one's [illegible]
when it looks like rain.

RUBY E.

### HOROSCOPE FOR THE Sunday, March [illegible]

BY CORINNE.

"Sunday sol rules, whose [illegible]
He all things nullify and [illegible]
"A lucky day for love."

Moon is in the first [illegible]
ten days. Jupiter is [illegible]
Venus star of the [illegible]

The fountain of life [illegible]
gracious of all the [illegible]
day and lends a [illegible]
ventures and efforts [illegible]
Everything is [illegible]
ing, visiting friends, [illegible]
portant favors. A [illegible]
day to court, marry [illegible]
It is a most happy [illegible]
putes, arguments [illegible]
tions of moment.

Illness contracted [illegible]
tained by accident [illegible]
ise to be only slight [illegible]
will cause but little [illegible]
suffering.

Those born on this [illegible]
quick and clever and [illegible]
in life to positions of [illegible]
great wealth. They will [illegible]
gentle in disposition, [illegible]
heart rather than the [illegible]
generous.

Those in employ [illegible]
motion in the near [illegible]

Francis Bird once [illegible]
with his feet swathed [illegible]
extended upon a chair. [illegible]
"What is the matter, [illegible]
"Gout? What caused it?" [illegible]
"I thought you never [illegible]
toxicating liquors." [illegible]
ancestors did. And I [illegible]
bill.—[Philadelphia Press.

Why pay $5 or $10 for a pair of first quality glasses when we will fit you with a pair of gold-filled spectacles for $1.00? No charge for consultation. Eyes tested. No drugs used.

$1.00 FLEMING

Diamonds

Diamonds are and have been steadily advancing in price for years. Unless new fields are discovered, they will undoubtedly continue to advance as year after year the cost of production increases and the quantity of white stones grow less.

We have from time to time purchased large lots of Fine Goods below the market price.

We can now offer you diamond values that are a little better, quality considered, than can be had elsewhere. We sell but one quality of stone—pure, white, perfectly-cut Diamonds, unsurpassed for brilliancy, perfection, and beauty.

We offer them for sale to suit the tastes of our customers either mounted or unset.

We have every modern convenience for the manufacturing of Fine Diamond Mountings.

Our Mounted Diamond stock contains all the newest effects in

Pendants— Brooches—
Tiaras— Bracelets—
Collarettes— Lavallières—
Necklaces— Cuff Links—
Rings— Studs—
Pencils—

Chains and Diamond Jewelry of every description—from the modest priced to exclusive—rare and high priced pieces.

We will be pleased to show you.

Montgomery Bros.
Jewelers and Diamond Merchants
Spring Street, at Third

WANTED—Individual investors to join in [illegible] one of the best business properties [illegible] Los Angeles. Amounts of $1000 and [illegible] For particulars apply Suite 1, 357 [illegible] THE TRUSTEE



# The Lancet

WONDER if the good roads bill, which has become a law by virtue of the Governor's approval, will be efficacious in the production of good roads. We want good roads in Southern California, and the people are willing to pay for building them, but this bill provides for the appointment of highway commissions by Boards of Supervisors, and Boards of Supervisors generally act on the assumption that the end and aim of their existence is to provide jobs for their politicians. For example, our Board of Supervisors has just appointed an excellent Horticultural Commission in order to get rid of an expert pest and fill his place with a jack-leg politician whose sole qualification is the need of a job.

I notice in the roads bill a proviso that may make the board amenable to public opinion, if public opinion can be aroused to effective expression at the polls. Before calling an election on the matter of issuing bonds for highway purposes, the Supervisors must appoint the commissioners who shall have charge of the proposed road improvements.

The law says the commissioners shall be "especially qualified to have charge of the improvement of highways." Reasonably interpreted, that means that the commissioners shall be experienced road builders.

The Supervisors may put other interpretation on the act and assume that political services to themselves especially qualify a political roustabout to draw $5 a day for botching roads.

The bill also provides that when petition for the issuance of bonds is to carry at the election, the existence of the highway commission must cease. Therefore, if the Supervisors appoint incapable men, the people can kill the commission by refusing to authorise bonds. Unless the Supervisors select a commission of practical road builders—men whose careers and records are guarantees of profitable achievement, economy in road business methods in connection with the work, and freedom from political jobbery and grafting—a road bond proposition will have hard sledding in this county. I will contribute my useful or two of sand myself, and may help some.

* * *

### Christ's Price.

Chris Buckley was boss of the San Francisco grafters, he once "shook down" the Spring Valley Water Company for $80,000 and caused the Supervisors to fix rates satisfactory to the corporation. Buckley distributed $45,000 of the loot among nine Supervisors, retained $15,000 as his own "fee;" and that is what he said he did with the money. Some time later a hard-working man to whom [illegible] story, repeated it to one of the Supervisors, who, being a grocery-man himself, [illegible] tion. The statement [illegible] board had been [illegible] rates as desired [illegible] A heated argument [illegible] or man finally attempted [illegible] matter by quoting [illegible] said: "Buckley [illegible] paid you fellows [illegible] The virtuous Supervisor joined: "Dot's a [illegible] twenty-five hundred [illegible]

### Appropriate Punishment.

Incited by neglected women, the Legislature of [illegible] States have attempted [illegible] matrimony by imposing [illegible] upon men who remain [illegible] bachelorhood. The Supervisors of Dodge have gone further, [illegible] both old bachelors and [illegible] be enemies to society, [illegible] passed an ordinance [illegible] blessedness a misdemeanor, [illegible] posing fines upon [illegible] tween the ages of twenty-one [illegible] ty who refuse to [illegible] help some, but the ordinance [illegible] enough, it seems to me, [illegible] a sufficiently severe penalty [illegible] to draft an ordinance [illegible] malefactors, I would suggest [illegible] ment at the crime. [illegible] sentence of matrimony [illegible] native of fine or imprisonment, [illegible] immune myself, I [illegible] in recommending a [illegible] line to Mayor Harper's [illegible] monial bureau needs [illegible]

* * *

### Better Late Than Never.

If Gov. Sparks of Nevada, the Goldfield dynamiter, as Congressman Bartlett is entitled to what he may be due for tardy pension. My own guess is that Governor Sparks would give us the cue if a child of a Socialist who was named "Hoch der Kaiser" [illegible] scholars, and we will do the same. Yum Yum, Pitti Sing and Ko-Ko unless they believe that Moses fired the snakes from Ireland, George Washington was the first in peace, and first in the hearts of his countrymen."

## WHAT'S SAID IN SAN FRANCISCO.

(CORRESPONDENCE OF THE TIMES.)

SAN FRANCISCO, March 22.—When it was reached us this week from [illegible] was that some miscreants in [illegible] had stolen the overcoat of [illegible] President Loubet while he was [illegible] delivering a lecture on personal [illegible], our officials promptly set up [illegible] wail and the indicted boss denied [illegible] the action. The daily baiting of our [illegible] cautious but misguided officeholder goes merrily on and the plutocratic [illegible] of the press, emboldened by [illegible] Gillett's vetoes of obnoxious [illegible] laws, are after the taxeaters [illegible] with assembly hue and cry. Conditions in this noisy crew of malcontents [illegible] seem to lack appreciation [illegible] of real merit, is a fearless minister [illegible] does mean enough to say that "if [illegible] Lincoln Steffens were alive he would be [illegible] glad to give a room in the St. Francis."

[illegible] by the enemy in a high-priced [illegible] built on city property through [illegible] the gracious kindness of his administration [illegible] the little boss who has ruled [illegible] so long, has plenty of time to [illegible] meditate on the uncertainty of human [illegible] and the efficacy of confession [illegible] added to the goodness of soul. [illegible] Society has been sorely hurt by the [illegible] sentiment that the really big fish [illegible] are uncaught, and one little word [illegible] from me will focus public scorn on [illegible] him. He laughs at his being compared [illegible] to Judas Iscariot since that [illegible] only took thirty pieces of silver [illegible]

[illegible] hard-working Supervisors [illegible] efficiency as lawmakers has [illegible] been impaired by a perniciously [illegible] active grand jury, can hardly find [illegible] time between confessing and not confessing [illegible] to talk about the ingratitude [illegible] of men in general. Achievement [illegible] as an acquirement has guided [illegible] me not only did they give us [illegible] a tax rate, but this week they [illegible] have changed Chapultepec street [illegible] to Field avenue.

[illegible] always depend on our [illegible] bulwarks as they are of [illegible] duties and custodians of our [illegible] honor, to do the right thing at [illegible] the right time and keep us from [illegible] unpleasant [illegible] events. Many of [illegible] us were still nervous over what happened [illegible] in April and were hoping to [illegible] forget it in a lifetime, but the Merchants' [illegible] Association is determined to [illegible] make the day memorable so that April [illegible] 18 will mark with September 9th, and [illegible] the annual banquet is slated for that [illegible] day. There was another reminder of the earthquake the other [illegible] day, a dynamite blast hurled [illegible] a projectile against a building [illegible] on main street and did thousands [illegible] of dollars worth of damage, [illegible] not covered by the contractors' [illegible] bond of $5000.

[illegible] Convention Committee is on a [illegible] hunt for a man who wrote the [illegible] Examiner Journal that our population [illegible] was overestimated, and that workmen [illegible] should stay away from here [illegible] because rents were high and wages low. [illegible] The wickedest had evidently not [illegible] heard of Mayor McCarthy, who says the [illegible] people can take up the $12,000,000 [illegible] in bonds which have been [illegible] issued and sale several times without [illegible] success. As to population, [illegible] there are only thirty thousand children [illegible] attending the schools; but the [illegible] census who is our registrar [illegible] says is the November election [illegible] will be 90,000 voters on the rolls, [illegible] well qualified to attend to [illegible] affairs like that unless a grand [illegible] success.

[illegible] Sam Davis, who is "still [illegible] the" and owner of a fleetrap theater [illegible] since his incumbency as [illegible] censor presents the attack the [illegible] public has made on his playhouse because [illegible] of how he was offered to a Mrs. [illegible] Fisher was offered to a Mrs. [illegible] Fisher for the stage instead of [illegible] the scenes, where privacy [illegible] is insured, where freedom from [illegible] the bird-like eggs. Davis [illegible] would have that he is as bad as [illegible] Mrs. McGushin, who in one [illegible] week has acquired two sanitariums and two books and written [illegible]

[illegible] Massachusetts doctors [illegible] the world by the announcement that they had located the [illegible] fountain somewhere near the [illegible] Pole, still in the field for [illegible] notoriety and novelty their attention to an [illegible] incident in our County Hospital [illegible] they can prove that [illegible] it really part of the hospital has never figured [illegible] in the class institution because [illegible] it attaches devoting more [illegible] attention of politics than to the [illegible] sick, but it has always figured [illegible] in the municipal budget. The [illegible] sailor was taken there [illegible] after a stab wound in the [illegible] abdomen, he was buried the [illegible] day after his death from pneumonia.

Prophet Dowie is dead [illegible] leaving an estate of millions [illegible] has been able to prove [illegible] that he held public office in San [illegible] Francisco, even acted as [illegible] eastern administration. The [illegible] Fillmore street is convinced [illegible] that newspapers are too modest [illegible] in crediting the corporations [illegible] with a million for the many speculations [illegible] they have enjoyed the past year. [illegible] Dowie was a million or more [illegible] richer, but no concern to the creditors [illegible] of the estate. Prevent Hilbert Mercantile [illegible] Company from administration liquor agency [illegible] as the insiders are unwilling [illegible] to pay rent, and the best the creditors [illegible] can hope for is another five-cent payment.

The distressing and [illegible] developments of the past week [illegible] have distracted our attention [illegible] from the three three little [illegible] pigs of brown hue; but in [illegible] the end will show the wily Mikado [illegible] can outwit him. A teacher [illegible] has given us the cue [illegible] for a child of a Socialist who was [illegible] named "Hoch der Kaiser" [illegible] to repeat "Hoch der Kaiser" [illegible] scholars, and we will do the same. [illegible] Yum Yum, Pitti Sing and Ko-Ko [illegible] unless they believe that [illegible] Moses fired the snakes from Ireland, [illegible] George Washington was the [illegible] first in peace, and first in the [illegible] hearts of his countrymen."

"77"
Humphreys' Seventy-Seven Cures Colds, Grippe
GRIP
A writer on Pneumonia, [illegible] main difficulty is that no one can tell whether or not a given case will ultimately travel to the depths of the lungs. Thus it happens that no cough, soreness of chest, hoarseness or other evidence of catarrhal troubles can be found in these times.
There can hardly be a doubt, however, that the prompt use of "77" as remedies for the preliminary symptoms may often save the day.
If "Seventy-Seven" is taken in time, it prevents the development of a Cold or Grip, hence prevents Pneumonia.
"Seventy-seven" also breaks up neglected Cold, that hangs on.
At druggists, 25 cents or sent prepaid.
Humphrey's Homeo. Medicine Co. Cor. William and John Streets, New York.


I buy refrigerators and butchers' supplies in carload lots; also keep everything in small needs.
JOS. JAEGER, Butcher Supplies
231 TOWNE AVENUE.
Phone—Sunset Main 2065; Home [illegible]

# The Lancer.

WHEN the good roads bill, which has become a law by virtue of the Governor's approval, will be conducive to the production of roads. We want good roads in Southern California, and the people are willing to pay for building them, but this bill provides for the control of highway commissions and Boards of Supervisors, and Boards of Supervisors generally act on the theory that the end and aim of politicians is to provide jobs for politicians. For example, our Board of Supervisors has just created a consultant Horticultural Commission in order to get rid of an expert and fill his place with a jackass whose sole qualification is that of a job.

There is in the roads bill a provision that may make the board amenable to public opinion, if public opinion be aroused to effective expression at the polls. Before calling an election in the matter of issuing bonds for road purposes, the Supervisors must petition the commissioners who have charge of the proposed road districts. This says the commissioners must be "specially qualified to have charge of the improvement of highways," reasonably interpreted, that means that the commissioners shall be practical road builders. The Supervisors may put other incompetents on the act and assume the financial services to themselves that usually qualify a political roustabout to draw $5 a day for botching roads.

The bill also provides that when petition for the issuance of bonds shall carry at the election, the existence of the highway commission is precarious. Therefore, if the Supervisors select incapable men, the people will kill the commission by refusing to authorize bonds. Unless the people select a commission of engineers and builders—men whose training and records are guarantees of high achievement, economy and business methods in connection with the work, and freedom from politics and grafting—a road commission will have hard sledding in this county. I will contribute one or two of sand myself, and will help some.

* * *

**Buckley's Price.**

Even Buckley was boss of the San Francisco grafters, he once "shook down" the Spring Valley Water Company for $200,000 and caused the Supervisors to pass ordinances satisfactory to the corporation. Buckley distributed $45,000 among nine Supervisors, and $25,000 as his own "fee:" that is what he said he did with it. Some time later a man to whom Buckley had told the story, repeated it in the presence of one of the Supervisors, a German corner-groceryman in the western addition. The statesman denied that the board had been bribed to fix water rates as desired by Spring Valley, and a heated argument followed. The other man finally attempted to clinch the matter by quoting his authority, and said: "Buckley himself told me he paid you fellows $5000 each."

The virtuous Supervisor hotly rejoined: "Dot's a lie! It was only twenty-five hundred!"

* * *

**Appropriate Punishment.**

Incited by neglected and indignant women, the Legislatures of some States have attempted to promote matrimony by imposing punitive taxes upon men who selfishly persist in bachelorhood. The city fathers of Fort Dodge have gone further and declared both old bachelors and old maids to be enemies to society. They have passed an ordinance making single blessedness a misdemeanor and imposing fines upon all persons between the ages of twenty-five and forty who refuse to marry. That may help some, but the law is not drastic enough, it seems to me. A fine is not a sufficiently severe penalty. If I were to draft an ordinance to deal with the malefactors, I would make the punishment fit the crime. I would impose a sentence of matrimony without alternative of fine or imprisonment. Being immune myself, I have no hesitation in recommending action along that line to Mayor Harper, whose matrimonial bureau needs booming.

* * *

**Better Late Than Never.**

If Gov. Sparks of Nevada talked to the Goldfield dynamiters and assassins as Congressman Bartlett says he did, he is entitled to whatever credit may be due for tardy performance of duty. My own guess is that Nevada's Executive was stirred to action by a plain intimation that a bigger man than he would take a hand in the game and compel respect for the rights of American citizens in the sagebrush State. I am inclined to think that the assistance of regular troops, of which the Governor spoke to the insolent organizers of disorder and crime, was offered to him in terms which convinced him of the expediency of prompt acceptance.

There has not been a day since the I.W.W. began its criminal career in Nevada when the tyranny of the thugs could not have been ended instantly by the State authorities had they been disposed to exert their power. The labor-union thugs terrorized the Nevada gold camps for two or three years, not because of the lack of State militia, but because they had votes.

THE LANCER.

## ...T'S SAID IN ...N FRANCISCO.

...RESPONDENCE OF THE TIMES.]

...NCISCO, March 22.—When ...ndal us this week from ...n that some miscreants in ... stole the overcoat of ...resident Loubet while he was ...g a nature on personal in..., our whole promptly set up ... and the elected boss denied ... The folly halting of our ... but misguided office... goes merrily on and the pluto... of the press, emboldened by ...ir's reuse of obnoxious ... here, are after the taxeaters ... howl and cry. Con... in this noisy crew of malcon... seem to lack appreciation ... next, is a fearless minister ... man enough to say that "if ...rist was alive he would be ... a room in the St. Francis."

...the enemy is a high-priced ... sale on my property through ... brothers of his adminis... the fifth boss who has ruled ... has plenty of time to ... in the uncertainty of human ... the efficacy of confession ... to the goodness of soul. ... has been sorely hurt by ... that the really big fish ... and one little word ... forms public scorn on ... laughs at his being com... Judas Iscariot since that ... took thirty pieces of sil...

...-working Supervisors ... as lawmakers has ... inspired by a perniciously ... jury, can hardly find ... confounding and not con... about the ingratitude ... general. Achievement ... improvement has guided ... only did they give us ... rate, but this week they ... Chapultepec street ... avenue.

...always depend on our ... Bulwarks as they are of ... and custodians of our ... to do the right thing at ... and keep us from for... events. Many of ... nervous over what hap... April and were hoping to ... a lifetime, but the Mer... Association is determined to ... memorable so that April ... tenth September 9th, and ... Exhibition is slated for that ... There was another re... the earthquake the other ... a dynamite blast hurled ... projectile against a build... Fifth street and did thous... dollars worth of damage, ... caused by the contract... of fame.

...Committee is on a ... by a man who wrote the ... Journal that our popula... stagnated, and that work... would stay away from here ... high and wages low. ... must had evidently not ... McCarthy, who says the ... can take up the $12,000,000 ... bonds which have been ... several times without ... As to population, we ... thirty thousand chil... the schools; but the ... who is our registrar ... the November election ... 80,000 voters on the rolls, ... qualified to attend to ... this that unless a grand ...

...Davis, who is "still ... owner of a firetrap the... down his incumbency as ... the attack the ... his playhouse because ... was offered to a Mrs. ... the stage instead of ... where privacy ... freedom from ... hen-fruit eggs. Davis ... that he is as bad as ... Hopkinson, who in one ... acquired two sa... two books and written ...

...Massachusetts doctors ... world by the an... they had located the ... somewhere near the ... in the field for ...

notoriety and novelty, I can direct their attention to an interesting incident in our County Hospital whereby they can prove that the human thigh is really part of the lungs. Our hospital has never figured as a very high-class institution because of its attachés devoting more time to the art of politics than to the art of healing; but it has always figured high in the municipal budget. The other day a sailor was taken there suffering from a stab wound in the thigh, and when he was buried the doctor certified to his death from pneumonia.

Prophet Dowie is dead at last, leaving an estate of millions, and no one has been able to prove that he ever held public office in San Francisco, or even acted as eastern agent for our administration. The gang around Fillmore street is convinced that the newspapers are too modest in saying that the corporations spent only a million for the many special privileges enjoyed the past year. Whether the boodle was a million or not is of small concern to the creditors of the insolvent Hilbert Mercantile Company, the administration liquor agents, because the insiders are unwilling to disgorge and the best the creditors got was another five-cent payment.

The distressing and startling graft developments of the past week have distracted our attention from the three times three little maids at school of brown hue; but in good time we will show the wily Mikado that we can outwit him. A teacher in Berlin has given us the cue in firing the child of a Socialist who would not repeat "Hoch der Kaiser" with the other scholars, and we will do the same with Yum Yum, Pitti Sing and Nanki Poo unless they believe that St. Patrick fired the snakes from Ireland and that George Washington was "first in war, first in peace, and first in the hearts of his countrymen." PLUTO.


**"77"**

**Humphreys' Seventy-Seven Cures Colds and**

**GRIP**

A writer on Pneumonia, says: "A main difficulty is that no one can tell whether or not a given 'cold' will ultimately travel to the deeper parts of the lungs. Thus it happens that no cough, soreness of chest, chilliness or other evidence of even slight catarrhal troubles can be trusted these times.

There can hardly be a doubt, however, that the prompt use of proper remedies for the preliminary "cold" may often save the day.

If "Seventy-Seven" is taken in time, it prevents the development of a Cold or Grip, hence prevents pneumonia.

"Seventy-seven" also breaks up a neglected Cold, that hangs on—Grip.

At druggists, 25 cents or mailed.

Humphrey's Homeo. Medicine Co., Cor. William and John Streets, New York.



I buy refrigerators and butchers' meat blocks in carload lots; also keep everything a butcher needs.

**JOS. JAEGER,** Butcher Supply House

331 TOWNE AVENUE.

Phone—Sunset Main 2065; Home A 1349.

HF THE MARK OF GOOD CLOTHES KNOW US FOR BEST VALUES



**Easter Hats For Men**

Our hat department is recognized by particular and discriminating buyers as the authorized exponent of what's new and right in headwear for men.

We display the very latest Eastern ideas in nobby, up-to-the-minute soft hats and derbies.

In addition to the celebrated "Franklyn" sold at $3, for which we are sole agents, we carry complete lines of "Stetson's" and "Knapp" felt hats. Prices ranging from $4 to $12.

Special styles for young men.

Here also are the new things in auto hats and caps in a large variety.

Harris & Frank (Inc.)

LEADING CLOTHIERS

337-341 South Spring Street



The best equipped dental offices on the Pacific Coast. Every painless method and up-to-date instrument known to modern dentistry in this office. All instruments thoroughly sterilized before being used. All our operators are graduates of the best Eastern Dental Colleges and have passed the California State Board examination, hence have a license to practice in this state; are men of years of experience, and are experts, each in his respective branch.

**FREE----$100----FREE**

for any tooth we cannot fill or extract without pain.

A written guarantee for 10 years on all work.

**$4.50 SET OF TEETH $4.50**

NO FIT NO PAY.

Gold Crowns, $4.50; Bridge Work, $4.50; Gold Fillings, 75c up. Silver Fillings, 50c up. Examination and advice free.

**Broadway Dentists**

452½ So. Broadway

OPEN SUNDAY FORENOONS.

"READY AND RIGHT"

THE NEW CLOTHING

On Sale at the

**Silverwood Stores!**



Look for the Bell-Crescent Seal on ever box of crackers you buy. It is there for your guidance and protection.

KAHN-BECK CO.



**There Is Still Time For Your**

# Easter Suit

**If You Come Monday or Tuesday**

Our Spring importations are far-and-away ahead of any display ever before made in Los Angeles, *even in our three stores.* Beautiful colors in pearl silver and London smoke grays; seal, antique and straw browns; in pin block checks and Aylwardbourne plaids and royal blue shadow effects. We invite you to examine our late importations of novelties, such as Dumfrieshire and Huddlesfield Saxony wools.

***Suits to Order $20 to $50***

**BRAUER & KROHN**

"Tailors to Men Who Know"

THREE STORES

128-130 S. Spring St., 5th and Spring Sts., 114½ S. Main St.

# BUILDERS' HARDWARE

We have a special department set aside for builders' hardware. In this section will be found everything in the line of Lock Sets, Fancy Door Trimmings, Door Strap Hinges, Antique Hardware, etc.

We believe every person who contemplates building will find this department of ours one of exceptional interest. It is educational and money saving. You are cordially invited to inspect it.

***Cass-Smurr-Damerel Co.***

412-414 South Broadway

**PURE BOILED LINSEED OIL**

**49c the Gal.**

IN 5-GALLON CANS

**Walter Bros., 627 So. Spring**

Home, F1055 Sunset, Main 1055

**Always Remember**

That you will be pleased with what you get here. Satisfied customers are the only kind we want. Careful selection to suit the individual taste is what we practice. Get in touch with us.

LUDWIG-MATTHEWS CO.,

133-35 South Main St. Tel. Main 550, Home A6238.

# DRUGS

DRUGS of Value this year

If you appreciate drugs of the best quality, the lowest prices, and faultless store service, then you should get acquainted at Off & Vaughn's. The tens of thousands of people throughout Los Angeles and Southern California who depend on this store for their drug supplies is the strongest testimonial to the satisfaction given those who trade here.

**Latest Hand Bags**

Newest spring styles in ladies' handbags and finger purses are now on display; all styles, all sizes, all colors. We invite the inspection of those who want exclusive high-grade leather goods.

**Two New Perfumes**

Djerkiss and Kadorys are the two new perfumes that have created a sensation in the East. We are the first to sell them on the Coast. Strictly high grade products. We have also the toilet water, face powder and sachet powder of the same odor. If you want the newest, get these.



**At the Fountain**

Try a grated cherry sundae if you want a delicious refreshment. It's the newest and best. 10c at the Innovation.



**Sale of Hot Water Bottles**

Just to attract shoppers this week, we will offer one of our best standard makes of hot water bottles at the following prices:

65c for two quart size, regularly 75c.
75c for three quart size, regularly 85c.
85c for four quart size, regularly $1.00.

This is a pure white rubber and is guaranteed for a year or your money back if unsatisfactory.

**Prescriptions**

Your doctor will tell you O. & V. prescription filling is the best, that we give you the best drugs, accurate compounding, lowest prices and best all-around prescription service. Prescriptions called for without extra charges.





**Phone Orders**

Phone 491, either phone, for drugs in a hurry. Our prompt phone service virtually brings the drug store to your door. Lowest prices by phone always.

**Free Delivery**

We deliver purchases and phone orders free of charge to any part of the city without extra charge. You will get your things on time if you leave it to us. Tourists take advantage of our special phone service.



The Matchless Toilet Water—Ricksecker's Violet Incarnate—75c and $1.40

MAIL ORDERS FILLED

**Off & Vaughn Drug Co. INC.**

H.W. HELLMAN BUILDING

352 SOUTH SPRING—CORNER FOURTH

MAIL ORDERS FILLED

S. F. Bothwell, Pres. H. M. Newlon, Secretary

TAYLOR ADV.

**J.W. Robinson Company**

BOSTON DRY GOODS STORE

235-237-239 SOUTH BROADWAY

*Our big adv. in the Society Section contains an astounding Ribbon offering.*

# Exclusive French Suitings

When you view this exhibit of Dress and Suit Patterns you will see the wisdom of our keeping a buyer in France a good share of the season.

In no other way can such extremely rich fabrics be brought to you for so little money.

And absolute exclusiveness is assured by our policy of taking only enough of each pattern for one suit or dress.

One of our windows shows a few of the many indescribably beautiful stuffs for street suits, at $16 to $35 a pattern.

Dress patterns in a broad variety of stripes, checks, plaids and floral designs, at $17.50 to $35.

All the fashionable weaves, and every coloring suitable for reception and evening wear.

Every day brings marked changes in our showing of Millinery, new arrivals by express from New York's most famous milliners and a steady stream of exquisite creations from our own skilled designers.

Admittedly the choicest collection of Street and Dress Hats in the Southwest.

(2nd. Floor)

# Rich Black Taffetas

Black taffeta of every grade—from the richest France produces down to the lowest priced domestic fabric it is safe to buy—75c a yard.

21 inch black taffetas of exceptional quality at $1.25 a yard.

27 inch black taffetas 75c to $1.25.
36 inch black taffetas $1.50 to $2.50.
42 to 44 inch black taffetas at $2.00.

The latest and richest black taffetas France has sent over are from the world famous Bonnet looms—brocade effects, checks, stripes and coin dots, at $1.25 to $5 a yard.

35c to 75c Embroideries **25c**

Friday's rain may be considered a blessing to wanters of embroideries who could not attend the sale, for there are several thousand yards of 6 to 9 inch edges left for tomorrow's selling at 25c a yard.

Values up to 75c

# Men's $1.25 Shirts 95c

New Negligee Shirts of excellent quality Madras and Penang cloth. Many of them with coat-fronts and attached cuffs. All in new and decidedly attractive patterns.

All sizes.

(Just inside Main Entrance)

*LOOK TODAY——BUY TOMORROW*

City Lots Only $575 FREE...

THE McCARTHY CO. OWNER

City Lots Only $575 EXCURSION

**Florence Heights**

Join our FREE CAR, starting 2nd and Spring, at 9, 10:20, 11:40 A.M., 1, 2:20, 3:40 P.M.

See the great Southwest portion of growing Los Angeles.. Monday last day of free car.

# BID FAREWELL TO HAWAII.

*Angeleno Excursionists Are Homeward Bound.*

*Hearts of All Won by Royal Reception in Tropics.*

*New Line From San Pedro to Honolulu Assured.*

A cable message from Honolulu received at the Chamber of Commerce yesterday announced that the steamer Ohio with the Los Angeles Chamber of Commerce excursion, sailed from that port for home at 2:31 o'clock Friday afternoon. The steamer will proceed direct to San Pedro.

It is expected that the Los Angeles excursionists will arrive next Friday or Saturday.

[SPECIAL CORRESPONDENCE OF THE TIMES.]

HILO (Hawaii,) March 14.—Gaily bedecked in flags from her stern to her bow, the S. S. Ohio, with the 246 Los Angeles excursionists, arrived in Hilo harbor at 6 a.m., on March 11. Her voyage, with the exception of the first two days, was very pleasant and the excursionists thoroughly enjoyed themselves, though many were seasick most of the trip and were pleased to get a chance to stretch themselves on shore. The voyage was a day longer than expected as head winds were encountered, delaying the vessel.

Almost the entire population of Hilo gathered on the water front to extend their "aloha" to the visitors, and the reception committee, consisting of the leading Hilo citizens, went off in a launch to turn over the the keys of the city. Owing to the fact that the Ohio is too large a steamship to dock in Hilo she was forced to anchor in the stream and land her passengers by gasoline launches, which remained in attendance during the entire stay in Hilo.

On the second day of the trip a fire was discovered in the hold of the vessel which was extinguished after five hours' work. The crew kept this to themselves and so the passengers were not needlessly alarmed, although at one time the captain came very near the point of turning back.

MRS. CLARK'S ILLNESS.

Mrs. Percy H. Clark became very ill on the trip and was attended by the ship's doctor. Her life was despaired of at one time, but she recovered sufficiently by the time Hilo was reached, to enjoy the sights on shore and to make the trip to the crater of Kilauea. Miss Lucile Dixon also suffered considerably and was in some danger at one time, but she fully recovered.

The party was too large for all of them to be accommodated at once at the Volcano House, so it was divided into three parties, and three days were spent on the big island in order that each party might have a night at the crater of Kilauea, as that is the best time to view the greatest natural wonder of the Hawaiian Islands.

On shore the party found much to interest them in the tropical foliage and the beautiful scenery. The interest displayed in every thing was refreshing. Though from a land of fruit and flowers themselves, the visitors found much that was novel in the flora of the islands. The big breadfruit trees and banyans came in for much of the snap shooting and admiration. Papia trees also secured a share of the interest.

The visitors practically found all Hilo awaiting their pleasure and anxious to do all that could be done to assist the visitors in having a good time. Everything was placed at the disposal of the excursionists.

"KING OF HILO" ENTERTAINS.

C. C. Kennedy, who enjoys the title, "The King of Hilo," and who owns extensive business houses and sugar plantations in the islands, placed himself and his numerous houses at the service of the party. Large numbers were shown through immense sugar mills where the cane is being ground and the sugar made ready for shipment. Mr. Kennedy won the hearts of most of the Los Angeles people by his kindness. And he was only one of many.

An immense luau (native feast) was prepared by the Hilo people for the visitors. In the armory at Hilo big tables were placed about a large room, which was beautifully decorated with ferns and bunting. About 500 people enjoyed the banquet and the task was undertaken by the Hilo people of teaching the Los Angelenos to eat poi and raw fish, as well as other native dishes. Rev. Stephen L. Desha, the silver tongued orator of the Hawaiians, made the speech of welcome, which was responded to by Mr. Frank Wiggins and Judge Haines, and a very pleasant evening was passed.

HERRON ENTHUSIASTIC.

In speaking to the Times' correspondent of the trip, R. H. Herron said: "Tell those Los Angeles people that they do not know what they are missing. Tell them that I have found a paradise and that I wish I could stay here longer. Tell them that the people are treating us like long lost brothers. I would not have missed this trip for a pile of money.

"I am only sorry that there are not more representative business men of the Southland with us. If the Los Angeles people want trade relations with Hawaii they can have them by coming after them. This is a great country and you tell the people at home that they have no idea of what they missed."

The Ohio got away from Hilo at 11 o'clock on Thursday morning, March 14, and cruised along the Hamakua coast, noted for its great beauty. Toward evening the island of Maui was approached, where the extinct crater of Haleakala towers over 10,000 feet from the sea. The evening was a still one, and all of the passengers remained on deck until a late hour.

REACH HONOLULU.

At 8 o'clock the ship was off the harbor of Honolulu. The customs launch came off to meet the excursionists and brought with them a quintette club, which began playing and singing Hawaiian music as they approached the vessel.

Secretary Wood of the Promotion Committee met the party, and a renewal of acquaintances followed. Then, the pilot having been taken aboard, the Ohio entered the harbor and docked at the naval wharf, where a large crowd of townspeople had gathered to greet them. The Los Angeles people bombarded the wharf with streamers of flowers of Hawaii. The party then left the ship for the various hotels of the city, and to wander around town.

The subsequent days of the visitors' stay here will be passed in a continuous round of pleasure.

SAN PEDRO LINE ASSURED.

R. H. Herron states that the San Pedro-Honolulu line is assured, and that a guarantee fund of $500,000 has been raised in the East for establishing it and securing control of the necessary vessels, which, he expects, will be operating within six months. Before going into the venture, however, the eastern capitalists wanted the business men of Los Angeles to show their faith in the enterprise by putting up $100,000. This has practically been done, and though the money has not been actually paid over, it is subject to call, and has been assured by the Southern Californians.

The intention of the promoters of the line is either to buy or build two boats on the Atlantic Coast. For reasons of their own, the eastern capitalists wish that the promotion of the enterprise should appear to originate in Los Angeles. This would indicate that there may be some transcontinental railroad interested in the matter.

HUNGRY FOR AMERICA.

The Japanese claim to have discovered a new way of beating the recent immigration regulations, by shipping as sailors on vessels bound to coast ports from Hawaiian ports and being discharged at the coast cities. Inasmuch as the movement of vessels between Honolulu and the mainland is very limited, it would require many months before the 700 and more Japanese who are waiting an opportunity of going to the mainland could evade the law by this method. Shipping Commissioner Almy may refuse to sign Japanese who are not qualified sailors or have some knowledge of the sea.

EARLY MISSIONARY PASSES.

Mrs. Mary Castle, one of the few early missionaries to the "Sandwich Island Mission," whose lives have been prolonged into the twentieth century, passed away at 3:15 o'clock on the afternoon of March 13. Her death came from an attack of bronchial pneumonia, complicated with some other ailments incident to her advanced age. She was one of the eleven children of Levi Tenney, and was born in Otsego county, New York, October 26, 1819. She was descended from a long line of Puritan ancestors.

## RED-LETTER DAY.

**Young Men's Christian Association Aims to Get One Thousand Members on Tuesday.**

If a red-hot lot of red-headed literature can make next Tuesday a red-letter day for the Y.M.C.A., such it will be, and no mistake.

Secretary Luther and his assistants in the management of the Association have been working toward the desired end for some time, and have finally announced next Tuesday as "The Red-Letter Day." In anticipation of taking into the association on that day not less than 1000 members. They have filled the city with cards, circulars and booklets, in all of which the striking lines are printed in red, the inducement held out to prospective members being a clear title for one and a half years for the spot payment of $10. This is good for only that one day, and as soon as the new building is opened the fee will be $12 per year, with an additional fee of $3 for initiation, or $21 for a year and a half.

The object in offering this inducement is that when the corner-stone of the new building is laid on April 14, the association shall have by far the largest membership in its history. The new building is progressing as rapidly as possible under weather conditions, and thirty-four carloads of steel are now ready for the superstructure.

**Graves on Installment Plan.**

The assistant Town Clerk of Battersea, Eng., has a scheme, which has been indorsed by the Battersea Borough Council, whereby a grave may be purchased on the installment system.

The terms are 5s. down and 3s. a week until the total price of the grave is paid.

"The cost of the grave varies, of course," said the Assistant Town Clerk to a London Evening News representative. "The cheapest grave costs about £3 inclusive, but this will only hold one person. Should a grave for two or more persons be required the grave has to be dug deeper, and for every extra foot that is dug we charge 2 shillings."

The Battersea Council's cemetery is the most expensive in London, and the loss on it represents nearly a penny rate in the pound.


Brock and Feagans

How Much Has Your Diamond Increased in Value?

An absolutely Perfect Diamond of finest White or Blue White color has advanced in value about 15 per cent. annually for the last 6 or 7 years. Unimpaired by wear or age it will continue to become more valuable, and through the sentiment that attaches to the flawless Gem more highly prized as the years roll on.

But, if the Diamond has a flaw—the high degree of satisfaction will be wanting; you will not look upon it with loving pride; it cannot be given as a gift with a comfortable feeling of security; if offered for sale or as security (as really very frequently occurs) an imperfection or poor color will reduce its marketable value to a considerable extent.

Recognizing that our success and our customers' permanent satisfaction are coincident, we have limited our Diamond stock to absolutely perfect Gems of the finest quality. If you can say that your Diamond is a Brock & Feagans Diamond every one will know that it is flawless and in every way a superior Gem.

Brock & Feagans
JEWELERS.
Broadway and Fourth St.
Los Angeles, Cal

Mail Order Dept.
Catalog No. 7 free on request.


# PUBLIC SERVICE.

AT THE COURTHOUSE.

## LIFE'S HOPES END IN SHAME.

**WILSON SENTENCED TO FIVE YEARS IN PRISON.**

**Attorney Rogers Pleads Eloquently for Another Chance for Former Escrow Clerk, but Court Orders His Confinement at San Quentin—Petition for Parole Not Considered.**

Fred P. Wilson, former escrow clerk for the Title Guarantee and Trust Company, received his sentence yesterday morning for the embezzlement of a $2100 draft, to which he had pleaded guilty last Tuesday a few minutes before his trial was to have begun. He was sentenced to serve five years in San Quentin prison.

Though a petition for probation, drawn up some weeks ago and signed by many prominent men, finally had been presented to the court, Attorney Earl Rogers did not ask parole for his client, for Judge Smith had declared that he would not consider it. A plea for leniency was made, however.

"Early success and too much flattery and the desire to keep up appearances to any degree which might seem to be expected of him, have had much to do with causing the downfall of this young man," began Earl Rogers. "He was a favorite with the patrons of the company, and many of them were in the habit of holding back their business while he was absent. Thousands of dollars have been brought to the concern by Wilson being there.

"I am not going to criticise the company," he continued, "but I think I have a right to call attention to the fact that another young man who offended in this way was permitted to make restitution and was not prosecuted. I feel that this young man, not yet 30, should have another chance at some time in this life to retrieve. Only by the use of those special talents which made him a favorite in his occupation, and whose misuse has led to his disgrace, can that be gained, and the chance, if it is to be realized at all, must be in the next six or seven years. I want him to have that chance to come again if it's in him."

Judge Smith commented reflectively on the case, and said: "I am going to pass a sentence which will be the very extreme of leniency, under the circumstances. It is the judgment of the court that you be confined in the State Prison at San Quentin for the term of five years."

**ESTATE A DAMAGE CLAIM.**

**WIDOW ASKS FOR LETTERS.**

A petition for letters of administration has been filed by the widow of J. C. Fuentes, preliminary to filing a suit for damages against the Los Angeles Gas and Electric Company.

Fuentes, who was killed in the gas explosion in the Rawson building on February 13, left no other estate than the claim against the gas company.

**PECULIAR THEFT.**

**KNAPP MAY BE PAROLED.**

Ethmer Knapp, a paper hanger, who is accused of stealing a mandolin from a house where he had been working, was brought before Judge Smith yesterday morning and a plea for probation was made. Knapp claims that he has no recollection of the theft, and is not a mandolin player. He made no effort to sell the instrument, but admitted having it when asked by an officer.

So far as is known, Knapp has no criminal record. The case was laid over for one week for investigation, and parole will be allowed if no damaging circumstances are brought to light.

**DAMAGES FOR TEAMSTER.**

**INJURED BY TROLLEY CAR.**

A jury in the Superior Court yesterday afternoon awarded $5000 damages to Carter Lightfoot, who had sued the Los Angeles Intur-Urban Railway Company. The case was given to the jury shortly before noon, and the verdict was not reached till nearly 5 o'clock.

Lightfoot was a teamster. His wagon with a load of lumber, was struck by a car at Third and Wall streets on July 26, 1906, and he was thrown to the ground and sustained fractures of the left leg and right arm. Suit was brought against the railway company for $20,000, the complaint alleging that the car was running at an unlawful rate of speed at the time of the accident.

The action first came to trial in December, and resulted in a disagreement of the jury. The second trial began last Tuesday.

**COURTHOUSE NOTES.**

**BREVITIES MISCELLANEOUS.**

PLEADS NOT GUILTY. J. J. Fleenor, the alleged "barefoot burglar," yesterday pleaded not guilty to two charges of burglary. The date for trial will be set on Thursday morning.

WOMAN BURGLAR. Miss Sidney Hendricks, charged with stealing jewelry and clothing from a room in a lodging-house where she was staying, yesterday pleaded guilty to burglary in the Superior Court. An application for parole will be considered next Saturday.

TOY KEE FINED. The appeal of Toy Kee from the decision of the Police Court, fining him $150 for practicing medicine without a license, was decided yesterday in the Superior Court. The physician must pay the fine.


GO-UP-TO-HEIGHT-HEALTH-HAPPINESS-IT

Sierra Madre




The "Colorado Springs" of Southern California.

The most healthful city in the Southwest.

A location that Nature has made limited in area.

Sierra Madre will soon be sold out.

Peopled with the kind of people YOU would like to associate with—citizens who have "caught the spirit" of the unparalleled location

Sierra Madre invites lovers of ideal suburban living to enjoy her extraordinary advantages.

Property prices are comparatively low.

It's "buying time" at Sierra Madre. Take the splendid Huntington cars at Sixth and Main.



SECURITY SAVINGS BANK

Largest Savings Bank in Southern California

Resources Over $16,000,000.00

"SECURITY" means that our depositors are protected by over sixteen million dollars of investments that have been made by our Directors in accordance with the laws of California and approved by the state banking department.

Security for Savings

We Pay 4% on Term Deposits

H. W. Hellman Building - Fourth and Spring Sts.



HOLLYWOOD

Valley View Tract for Oranges and lemons! 5 car lines. Lots $425 at $425 near L.A.P. for low rites. Special ... who build. For maps and ... C. H. LIPPINCOTT ... Trust Bldg. ... CO., 232 W. 3d street, ... TOBERMAN, ... Hollywood.

BREATHE PURE ... Monro ... The loveliest dwelling ... ern California. ... All conveniences.


Legal.

Notice of ...

OF THE STATE ... LANDS AND ... ANGELES.

Notice is hereby ... of Trustees of ... at Los Angeles, ... lands and buildings ... Normal School ... corner of Grand ... Streets in the City ... fornia, which said ... described as follows, ... Commencing at a ... line of Grand Avenue ... Street, Three ... erly from the ... line of Sixth Street ... of Grand Avenue, ... Northerly following ... Grand Avenue, ... (330) feet; thence ... with Sixth Street, ... eight (378) feet; ... right angles and ... dred Ninety (390) ... parallel with Sixth ... Seventy-eight (378) ... beginning, and being ... merly known as ... together with the ... known as the ... Buildings and ... Said sale will ... tion, at the ... Saturday, the ... 1907, at the ... (main entrance) of ... School Building, ... Said lands and ... to the highest ... of said sale will ... cent. of amount ... mediately on ... balance within ... livery of deed ... by said Board, ... be accepted ... Thousand ($100,000) ... Board of Trustees ... reject any and all ... for, and also ... tinue the day of ... and as many times ... may be necessary, ... another day or days ... notice thereof, ... buildings shall ... lands and buildings ... whole or ... one price or ... Thousand ($100,000) ... Said Board will ... title showing ... perfect, and ... and deliver ... and sufficient ... lands and buildings ... of grant, ... And as further ... said sale, said Board ... of possession of ... for the use of ... July 1, 1907, ... will be required ... delivery of deed ... to said Board of ... lands and ... Normal School ... commencing ... 1, 1908, at the ... five Hundred ... month to ... term according ... Said sale will ... and buildings ... and reserves ... ings and ... cluded in the ... said Board ... further ... reference ... Said sale ... Act of the ... thorizing ... By order ... the State ... Attest:


Items for Housekeepers

We want every housekeeper in Los Angeles to know the completeness and magnitude of our basement department. We know we can save you money on the purchase of reliable household goods, and we can show you the best assortment in town.



This Range $42.50

No. 14-68 "Jewel" Range

We recommend the "Jewel" for those desiring a good kitchen range. "Jewels" are absolutely the best on the market, superior in finish and construction, absolutely perfect in operation. An idea of Canfield range values may be had from the following: Range like cut, No. 14-68, with pouch feed, high warming closet and water front, delivered, set up and connected to your boiler, for ..... $42.50

Brown and White

Absolutely guaranteed enamel ware. If it chips or cracks, bring it back. This 14 quart ... tish pan, each



$1.00

Extra Special



Three Household Necessities

Every housekeeper will recognize the utility of these three items—every household needs them. Monday and Tuesday only—one set to a customer—one three-quart Berlin kettle, one four-quart preserving kettle, one three-quart lipped sauce pan; French gray enamel ware; regular value 65c.

Monday and Tuesday, Set 45c

Guaranteed Teakettle



Another item in brown and white enamel, the guaranteed ware, our No. 8 teakettle. It is a suggestion of Canfield prices. No. 8 teakettle, each ..... $1.50

Reliable Refrigators

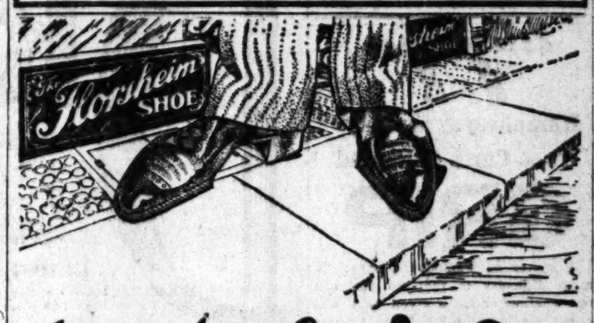
About time to be thinking about refrigerators. Our prices on refrigerators are absolutely right, and our assortment is extremely large. Values are from $7.50 to $65.00.



Make an effort to get into the store Monday or Tuesday and look over our lines—especially in our money-saving basement.

CANFIELD HARDWARE CO.
537-539 SOUTH BROADWAY






The Florsheim SHOE

¶ Our lasts are so designed and so perfectly anatomical that a properly fitted "Florsheim" needs no "breaking in"—comfortable from the first moment.

¶ No man leaves our store—with our consent until we are both satisfied that the shoe fits. A poorly fitting shoe never does itself any good.

W. W. Shrader, Jr.

Alexandria Hotel Block. 511 South Spring Street



Residence Bargain

12-Room Modern Home, Westmoreland Tract. 60-Foot Front. Garage, lawn, flowers, trees. On car line.

Bdwy 5303 Brown & Munro A 7344

318-319 O. T. Johnson Building





Strikingly B... New and C...



The Most Comprehensiv... To Be Found in Los... Most Inv...

$3.50 Untrimm...

Black, brown, champagne, gray, lig... chip braids; shapes are in flats, hoods, ... many close fitting styles in toques and ...

$10.00 Handsome Dress Hats $7.48

Hats in all the newest blocked shapes, trimmed in best velvet and silk ribbons, French flowers, fancy grasses, wings and stick-pin ornaments; all the new shades; pretty line in all white and black and colored ostrich plumes, pompons and aigrettes. $10 value $7.40.

Rousing Sales 2 to 4 p.

NO PHONE OR MAIL ORDERS

50c Pongee 25c

Domestic pongee in natural colors only, 27 ... wide, and a 50c value Monday from 2 to 4 p. ... 25c yard.

10c Plaid Suiting 3 3-4c

Plaid cotton suitings, double width in all ... plaids, blues, gray and browns; regular value ... special Monday 2 to 4 p.m., at 3 3-4c yard. Li... 12 yards.

50c Bleached Sheets 29c

Bleached seamless sheets, size 72x90, made of ... substantial muslin, 50c value; special Mond... to 4 p.m., at 29c each; limit two.

15c Fancy Art Denims 5c

1200 yards fancy printed art denims in Or... and floral designs, worth 15c yard; a Monday ... cial from 2 to 4 p.m. at 5c yard. Limit 15 ...

19c Val. Laces 4c

Fine French and German and wash Val. lace ... set that would sell at from 10c to 19c regul... edges and bands both; on sale Monday, 2 ... p.m., at yard 4c.

$1.00 Ruffled Swiss Curtains 50c

Good white swiss curtains, 40 inches by 2½ ... trimmed with 5 rows of tucks and good full ... fles; regular value $1.00, special Monday from ... 4 p.m. at 50c pair.

$2.00 Fancy Robe Blankets 98c

100 fancy jacquard figured robe blankets ... pretty borders, in good colors for bath robes, ... covers or bed coverings; worth up to $2.00 ... special Monday, 2 to 4 p.m., at 98c each.

85c Travelers Carpet Samples 25c

300 travelers' samples of heavy all wool in... carpets, one yard square, worth 35c yard; Mo... 2 to 4 p.m., at 25c each.

15c Children's Stockings 8 1-3c

Children's fine ribbed fast black cotton stock... with double knees, double soles, and high h... regular 15c sellers every day. 3 pairs limit. ... only—8 1-3c a pair.

50c Men's Black Sateen Shirts 35c

Black sateen shirts, extra well made, all de... stitched; sizes to 17; the good 50c ones; on... Monday from 2 to 4 p.m. at 35c. Limit 2.

8c Cutters Silk 100 Yd. Spools, Good Ra... of Colors at 2c

5c Large Spool Silk Twist Special at ...

Warm Weather Goods Ready

GARDEN HOSE; quality guaranteed; positively the best possible hose at this price, ½ inch 9c a foot; 3-4 inch 10c a foot.

LAWN MOWERS; the well-known "Lawn King," 14-inch, guaranteed; special $2.98.

Garden Rakes, malleable iron, 19c and 25c.

OVENS FOR GAS or gasoline stoves, special, $1.25.

ELECTRIC IRONS, the regular $6.00 kind, special $4.98.



HARDWOOD REFRIGERATORS, several sizes; Monday sale prices $16.75, $11.50, $9.98, $7.48.

GAS HOT PLATES, two burners, full nickel plate, Monday $2.48.

WATER FILTERS to fasten on faucet, heavy cast brass, nickel plated, Monday 59c.

Brass Hose Nozzles, throw spray or stream, Monday 29c.

# Strikingly Beautiful Hats

### New and Correct Styles



### The Most Comprehensive Showing of Easter Hats To Be Found in Los Angeles And at The Most Inviting Price

### $3.50 Untrimmed Shapes $2.48

Black, brown, champagne, gray, light blue, pink, white and natural, in fine chip braids; shapes are in flats, hoods, sailors and fancy blocked hats; also many close fitting styles in toques and mushroom shapes. $3.50 value $2.48.

### $10.00 Handsome Dress Hats $7.48

Hats in all the newest blocked shapes, trimmed in best velvet and silk ribbons, French flowers, fancy grasses, wings and stick-pin ornaments; all the new shades; pretty line in all white and black and colored ostrich plumes, pompons and aigrettes. $10 value $7.40.

### $1.48 Newest Flowers 98c

Flowers—A beautiful line of French flowers; large roses with foliage; black silk roses with foliage; large fancy spray with moss; fancy wreaths; all styles in June roses with buds and moss; small flowers of every style and color; largest line of exclusive flowers ever shown in the city. $1.48 value 98c.

Agency Ladies' Home Journal Patterns

THE 5th STREET STORE

# "Sell The Stuff Boys"

Wish every reader of this paper could have been at a recent meeting of our department managers. You'd have gotten a direct current connection with the forces that are moulding this business, and have felt something of the push and power, the limitless ambition, the busy, tireless brain work, the steadfast desire for betterment that is back of and shot through this business. You'd know also the wherefore of these bargains for tomorrow.

Among other things the head of the house said: "I'm going east for a couple of weeks and it's up to you fellows to sell the stuff while I am gone. I don't want to see a dollar less of volume than there would be if I were here. Get busy now and 'sell the stuff, boys.'" The best way to sell the stuff is to make it easy to buy, and certainly these are the lowest prices you've seen in many a long day. Note and compare every one of them. With Easter only a little way off and with prices like these, there should be but one store in your thoughts tomorrow, the 5th Street Store.

"SOMETHING DOING"

# Women's Faultless Easter Suits

### At Prices that are Without a Parallel



*Styles Are Irresistibly Facinating*

*Qualities Pre-Eminently Satisfactory*

*Values Indisputably Incomparable*

### $27.50 Women's Tailor Suits $19.50

Made in fine light weight chiffon, Panama, veilings, fancy sicilians; beautiful new styles in the fancy Etons, Gibson, new fitted styles; silk lined; trimmed with velvet, fancy silks and appliques; skirt gored, box and knife plaited; trimmed with folds, strapped and nicely tailored; all plain colors; cream, brown, navy, champagne, gray, black, plaids and checks; $27.50 value. Special for Monday at $19.50.

### $16.50 Silk Shirt Waist Suits $12.50

Made in fine taffeta, in plain colors, checked and figured silk; waists tucked, plaited; lace yokes finished with velvet ribbon; skirt gored and plaited; cut extra full; trimmed with velvet ribbon; regular $16.50 value. On sale Monday at $12.20.

### $20.00 Women's Tailor Suits $12.50

Suits made in Panama, serge, suitings in plaids, and checks, plain navy, brown, champagne, light gray, black and green, Etons in the new Gibson styles, fitted and box coat suits, trimmed with silk soutache and diamond braids, silk appliques, velvets; skirt gored, front side and back plaited trimmed with folds, all sizes, special for Monday, $20.00 suits at $12.50.

## Housing Sales 2 to 4 p. m.

NO PHONE OR MAIL ORDERS

**50c Pongee 25c**

Domestic pongee in natural colors only, 27 inches wide, and a 50c value Monday from 2 to 4 p.m. at 25c yard.

**10c Plaid Suiting 3 3-4c**

Plaid cotton suitings, double width in all sizes; plaids, blue, gray and browns; regular value 10c; special Monday 2 to 4 p.m., at 3 3-4c yard. Limit of 12 yards.

**50c Bleached Sheets 29c**

Bleached seamless sheets, size 72x90, made of good muslin, 50c value; special Monday, 2 to 4 p.m., at 29c each; limit two.

**15c Fancy Art Denims 5c**

1000 yards fancy printed art denims in Oriental and floral designs, worth 15c yard; a Monday special from 2 to 4 p.m. at 5c yard. Limit 15 yards.

**19c Val. Laces 4c**

Fine French and German and wash Val. laces; a lot that would sell at from 10c to 19c regularly; edges and bands both; on sale Monday, 2 to 4 p.m., at yard 4c.

**$1.00 Ruffled Swiss Curtains 50c**

Good white swiss curtains, 40 inches by 2½ yards, trimmed with 5 rows of tucks and good full ruffle; regular value $1.00, special Monday from 2 to 4 p.m. at 50c pair.

**$2.00 Fancy Robe Blankets 98c**

50 fancy jacquard figured robe blankets, with pretty borders, in good colors for bath robes, couch covers or bed coverings; worth up to $2.00 each, special Monday, 2 to 4 p.m., at 98c each.

**85c Travelers Carpet Samples 25c**

100 travelers' samples of heavy all wool ingrain carpets, one yard square, worth 45c yard; Monday, 2 to 4 p.m., at 25c each.

**15c Children's Stockings 8 1-3c**

Children's fine ribbed fast black cotton stockings, with double knees, double soles, and high heels; regular 15c sellers every day. 3 pairs limit. 2 to 4 p.m. 8 1-3c a pair.

**50c Men's Black Sateen Shirts 35c**

Black sateen shirts, extra well made, all double stitched; sizes 14 to 17; the good 50c ones; on sale Monday from 2 to 4 p.m. at 35c. Limit 2.

**5c Cutlers Silk 100 Yd. Spools, Good Range of Colors at 2c**

**5c Large Spool Silk Twist Special at 1c**

## $2.00 to $3.00 Embroideries 49c

A handsome lot of wide flounce embroidery; especially for fine summer waists, dresses and fine lingerie garments; excellent embossed eyelet and angel lace designs; wide, well made margins on a beautiful quality of fine swiss nainsook and batiste material; widths 20 to 27 inches; regular values to sell at $2.00 and $3.00, specially priced for Monday at 49c a yard. Another great 5th Street embroidery sale.



### 75c Swiss Embroidery 19c

Very fine swiss embroidery flounces and bands, pretty floral, leaf and eyelet designs, with well worked edges; widths from 10 to 15 in.; thousands of yards and no narrow or course embroidery in the lot; regular value 75c; Monday special at 19c a yard.

## $1.25 Lawn and Percale Waists 49c

New line of white lawn waists nicely trimmed with embroidery and lace insertion and medallions; several styles to select from; good values at $1.25. Also a line of dark percale waists, good quality, in gray stripes and plaids; regular 98c values. Both lines on sale Monday at the special price of 49c.

### $10.00 Lingerie Waists..... $8.48

Fine lawns and mulls with yokes of medallions and fine Val. lace; others in handsome renaissance designs. Regular $10.00 values, Monday at $8.48.



### $1.50 White Muslin Skirts 98c

Ladies' new muslin skirts, with deep flounces; some trimmed with lace insertion and edging, others with cluster of hemstitched tucks and heavy embroidery.

## Sensational Bargains

8 to 10 A. M.

NO PHONE OR MAIL ORDERS

**8 1-3c Bleached Muslin 5c**

36 inches wide, regular 8 1-3c quality Monday at 5c yard, 12 yard limit, on sale 8 to 10 a.m.

**6c Light Calicoe 2 1-2c**

Good fast colors and a large assortment to select from, 6c value on sale Monday, 8 to 10, at 2½c yard.

**10c Embroideries 1 1-2c**

Narrow embroideries, edges and insertion, a big lot, dainty designs, widths to 3 inches, regular value 10c, special Monday from 8 to 10 a.m. at, yard 1½c.

**8c Crinaline 4c**

Good weight, regular width crinaline in white only, from 8 to 10 a.m. Monday at half price, 4c yard.

**15c Fancy Silkoline 5c**

1500 yards of the best quality yard wide fancy figured silkoline, mill remnants from 2 to 10 yards long, worth 15c yard, Monday from 8 to 10 a.m. at 5c yard, limit 15 yards.

**$5.00 Odd Lace Curtains 25c ea.**

500 odd lace curtains, half pairs, 50 to 54 inches wide and 3 to 3½ yards long, curtains that were slightly damaged in the making, if perfect they would sell for $5.00 pair, special Monday from 8 to 10 a.m., at 25c each.

**$1.00 Fancy 10-4 Cotton Blankets 50c**

100 pairs good soft cotton blankets, in pretty colored striped effects, regular $1.00 value, special Monday, 8 to 10 a.m., at pair 50c.

**50c Woman's Imported Stockings 25c**

Hermsdorf black lace boot and allover lace styles, all sizes, worth today 50c. Limit 2 pair; 8 to 10. 25c pair.

**25c Men's Suspenders 15c**

50 dozen men's suspenders, the Police, Firemen's and Mechinics' brand, made extra strong, with solid cow hide ends, always sell at 25c, special Monday, 8 to 10 a.m., at 15c, limit 2 pairs.

**$2.50 Smiths' Axminster Rugs $1.00**

Smith's axminster rugs, 27 inches wide, 42 to 45 inches long, pretty patterns and colors, factory shorts of rugs worth $2.50 each, special Monday from 8 to 10 for $1.00 each, 1 to a customer.

## $3.98 Walking Skirts 8:30 to 9:30 at $1

Walking skirts made in ALL WOOL material, plaids and checks; gored, strapped with same material; trimmed with self-covered buttons; light weight; regular $3.98 value; special Monday from 8:30 to 9:30 a.m. at $1.00.

### $6.50 Eton Jackets 8 to 10 at $3.98

Women's taffeta silk Eton jackets; embroidered front, back and around cuffs and collar; nicely lined; sizes 32 to 42; regular value $6.50. On sale Monday 8 to 10 a.m., at $3.98.

### $1.50 Corsets 10c

Odd lot corsets made in fine coutil, well stayed and boned; made by one of the finest manufacturers in the business; sizes 18, 19 and 20; regular value $1.50. Special Monday, 1:30 to 2:30 p.m., at 10c.

### 25c Corset Covers 8 to 10 A. M. 10c

Good quality muslin corset covers with hemstitched yokes; full cut and tight fitting styles. Values to 25c. Monday from 8 to 10 a.m. at 10c.

**$1.35 36 inch Black Taffeta $1.12 1-2**

A heavy rustling silk; is an excellent black, pure dye, and made for hard wear. A quality that is worth $1.35. Monday $1.12½.

**$1.25 Plaid Silks 90c**

Here is a warm one for Monday: Silk checks, large blocks and plaids, in all the latest spring designs; 20 to 27 inches wide. You pay $1.25 for them about town. For Monday only, 90c.

**$2.00 36 inch Black Taffeta $1.57**

A pure silk French taffeta; comes in an elegant rich black. No better silk made to sell for less than $2 a yard. Monday $1.57.

**85c White and Black Dress Goods 69c**

Mohairs, veilings and serges, in blacks and creams; popular, serviceable weaves that are worth to 85c per yard; 40 to 46 inches wide. Monday 69c.

**60c All Wool Dress Goods 45c**

Panamas, mohairs, serges and voiles. Plenty of the desirable colors, also black and cream; 36 to 42 inches wide, and values to 60c. Monday, 45c.

## Warm Weather Goods Ready

GARDEN HOSE; quality guaranteed; positively the best possible hose at this price, per inch 3c a foot; 3-4 inch 10c a foot.

LAWN MOWERS; the well-known "Lawn King," 14-inch, guaranteed; special $2.98. Grass Rakes, malleable iron, 19c and 25c.

BURNERS FOR GAS or gasoline stoves, special, $1.25.

ELECTRIC IRONS, the regular $6.00 kind, special $4.98.



HARDWOOD REFRIGERATORS, several sizes; Monday sale prices $16.75, $11.50, $9.98, $7.48.

GAS HOT PLATES, two burners, full nickel plate, Monday $2.48.

WATER FILTERS to fasten on faucet, heavy cast brass, nickel plated, Monday 69c.

Brass Hose Nozzles, throw spray or stream, Monday 29c.

**50c 48-in French Lawn 37½c**

Fine French lawn, the ideal white fabric for evening and summer wear, 50c value Monday at 37½c yard.

**39c White Organdie Checks 25c**

The latest white wash fabric, very sheer, white check organdies in two size checks only, 39c value on sale Monday at 25c.

**15c White Dimity Checks 10c**

Sheer dainty dimity checks, all white in a choice line of patterns, value to 15c, special at 10c yard Monday.

**65c Fancy Grenadines 25c**

Dress patterns in fine imported grenadine, a sheer silk and cotton summer dress material, regular price 65c yard, special Monday at 25c.

**25c Silk Mull 17c**

Silk mull in a fine line of beautiful evening shades, 25c value special at 17c yard.

## 50c Women's Silk Lisle Thread Hose 35c

Women's imported silk lisle thread stockings; full fashioned; all with double soles and high spliced heels and double toes; we consider them the best values this season at 50c; they come in two weights. Monday, special, 35c.

## 25c Children's Lisle Stockings 12½c

Children's lisle thread finished stockings; fine ribbed, with double soles, heels, toes and knees; a full line of sizes and values to 25c. On Monday 12½c pair.

## $10.00 Odd Lace Curtains 49c Each

200 odd ½ pairs fine white and Arabian colored cable net curtains, with handsome borders; some of them richly corded; 50 to 54 inches wide and 3 and 3½ yards long; worth up to $10.00 a pair. Monday for 49c each.

"SOMETHING DOING"

The 5th STREET Store

LADIES' HOME JOURNAL PATTERNS

BROADWAY COR. FIFTH ST.

**75c to 98c Negligee Shirts 49c**

Men's negligee shirts; all the newest patterns; in printed madras; cuffs attached and detached; perfect fitting; all sizes and sleeve lengths; 75c to 98c value, special for Monday at 49c.

**50c Men's Underwear 33 1-3c**

Egyptian jersey ribbed underwear, medium weight; shirts all made with sateen fronts and Cooper neck; drawers have large double gusset seat and sateen bands; a good line of sizes; Monday special at 33 1-3c for 50c value.

**25c Neckwear 10c**

700 men's and boys' all silk string ties, square and pointed ends, in medium and dark colors; they're an inch wide and always retail at 25c; special for Monday at 10c.

**25c Boys' Suspenders 10c**

1000 pairs of boys' suspenders, made extra strong; elastic web; made to sell at 25c, but by mistake the wrong kind of ends were put on; Monday, while they last, 10c pair.

**15c Men's Half Hose 8 1-3c**

2500 pairs men's cotton half hose; two-thirds of them are fast black and gray, with silk embroidered fronts; the balance are black with all white feet; regular 15c grade Monday at 8 1-3c.

## $3.50 Women's Shoes $1.85

**8 a. m. to 10 a. m.**

From 8 to 10 a.m. we place on sale 600 pairs women's strictly hand-made shoes in patent colt and vici, button, Blucher and lace styles; new and up-to-date lasts; Monday at $1.85.

## $2.50 White Canvas Oxfords $1.00

Women's white Sea Island duck oxfords with either embroidery or plain vamps, canvas covered or leather heels. They're worth $2.50. Yours from 2 to 4 p.m. Monday at $1.00.



# FROM DESERT SANDS TO VERDANT FIELDS.

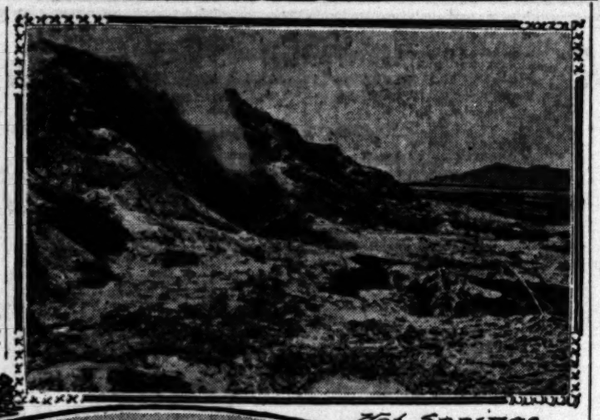
## *Water Has Wrought a Miracle of Transformation in Imperial Valley, and the Runaway Colorado Has Worked More Good Than Harm.*

BY ALLEN KELLY.

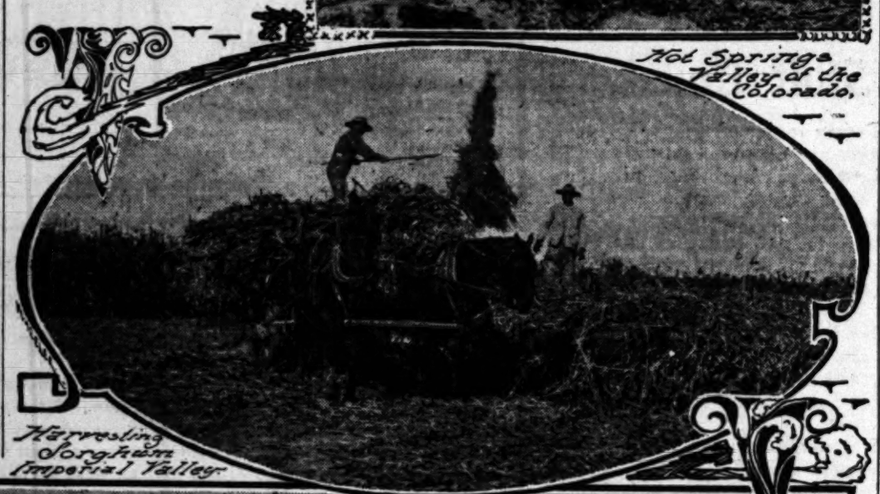
IT IS more than thirty years since I first saw the region that is now called Imperial Valley. It was the grimmest, most forbiding land between the Mississippi River and the Pacific Ocean, barring Death Valley, and I regarded as a harmless lunatic a dreamer who talked of schemes for turning the Colorado River upon the desert and wanted to sell to me some land along the border line at 25 cents an acre. Dr. Wozencroft was talking in those days of his project of creating an inland sea by turning the Colorado into Salton Basin, but nobody listened to him with serious interest. He was looked upon as a visionary crank. The commission that surveyed and fixed the boundary line said the whole country from Yuma to San Diego wasn't worth 5 cents and it didn't make any difference where the line ran. So the surveyors took the easiest route westward from Yuma and left in Mexico a few hundred thousand acres of the most fertile soil on earth.

Now President Roosevelt says that desert is going to be worth anywhere from $500 to $1500 an acre, and nobody thinks he is crazy. Even now the land that I would not have taken as a gift thirty years ago is cheap at $75 an acre.

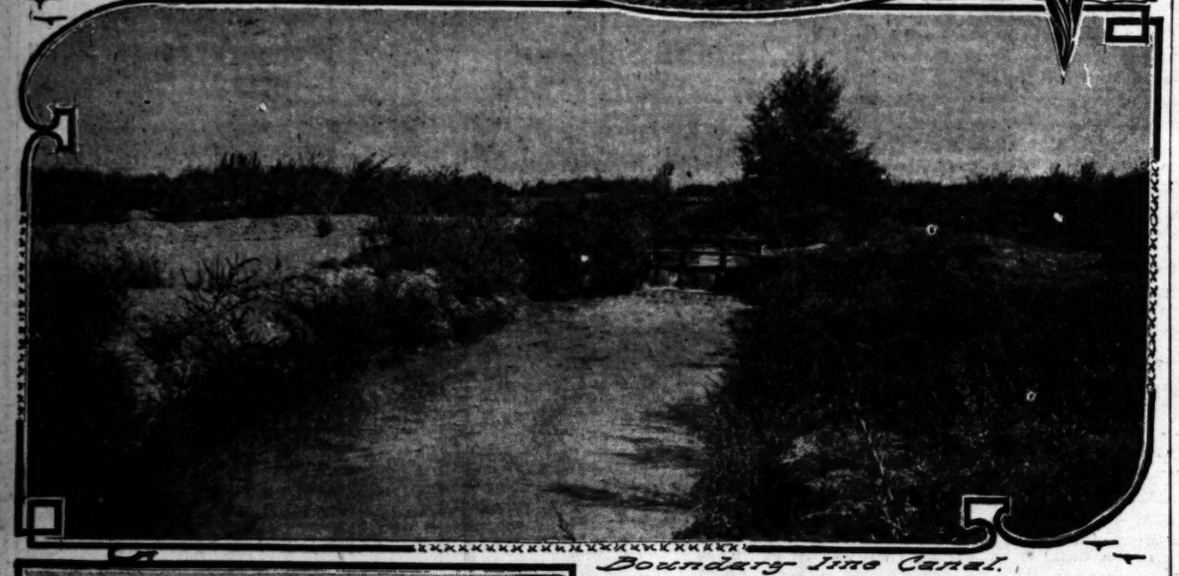
The Imperial Valley that I saw a few days ago does not look like the desert that I used to know. Where the mirage quivered over burning sands, forty fathoms below sea level, there is a great lake of real water shining in the sunlight and reflecting the most splendid of sunset skies at evening. The mirror surface of Salton Sea is broken into rippling circles by leaping fish, tall herons stalk meditatively along its shores, pelicans wheel in snowy squadrons in the air, and waterfowl swim and splash where the horned toad and the sidewinder were wont to crawl. One can but regret that the Salton Sea is only a passing incident, soon to be but a memory; that it is not to be a permanent occupant of the desert basin. It might be practicable to so control the Colorado that its surplus floods could be turned into the basin in sufficient volume to compensate for evaporation and maintain the level of the lake, and if that were done, resorts for health and recreation might be established on the western shore of Salton Sea, at the foot of the mountains, in the best winter climate to be found in the world.



Hot Springs Valley of the Colorado.



Harvesting Sorghum Imperial Valley.



Boundary line Canal.



Hotel at Imperial.

### DESERT TRANSFORMED.

Salton Sea is the most striking evidence of the transformation of the desert, yet it is the least important phase of that transformation. The great change is seen in the conversion of thousands of acres of desolation into green fields; in the homes of settlers; in the thriving towns that are building in Imperial Valley. The fear of ruin that hung over the valley has passed with the closing of the crevasse in the Colorado's bank, and the people are buoyantly confident of the future. They are no longer doubtful of the success of their efforts to make a garden in the desert. Land seekers find them unwilling to part with their holdings; there are more buyers than sellers in the valley now, and real estate agents are unable to keep their lists up to the demand for small farm tracts.

### RAVAGES OF THE RIVER.

The Colorado River's rampage through Imperial Valley was spectacular and sensational, but the actual damage to farm property done by the runaway flood was very slight, when you get down to cold facts. The engineers estimate the area of land washed away in the cutting of the gorges of the Alamo and New River is 2500 acres, of which less than half was under cultivation. About 5000 acres were injured by gullies and washes, but there are hundreds of thousands of acres of equally good land remaining, and the only real damage to the valley was the loss of improvements on about 1000 acres, including three farm cottages.

Some indirect loss was caused by the menace of destruction to the irrigation system and consequent discouragement of settlers. Two irrigation districts, numbers 6 and 8, west of New River channel, were cut off from water supply by the break in the canal, and the farmers of 16,700 acres have been prevented from putting in grain crops. Water will be delivered to them within six weeks, however, and they are awaiting patiently the repair of damages and preparing to resume operations. The owners of land that was washed away still have their water stock, which is the indispensable factor and the principal asset of a valley farm, and they can transfer it to other land. It is possible that a way will be found to so adjust losses and benefits that the settlers whose improvements were destroyed will be compensated.

### BENEFICIAL EFFECTS.

For, after all, the vagary of the Colorado resulted in a great benefit to the whole Imperial Valley. The two deep gorges cut by the Alamo and New River on their way to the Salton Sea provide drainage channels, which the valley required and could not have secured by any other means.

Drainage is vitally important to irrigated land. It prevents accumulation of alkali and keeps the land sweet. Imperial Valley now has a system of drainage immeasureably more efficient than anything that could be devised by engineers and constructed by human labor. The sewerage problem of the towns is solved. The immediate benefit of the drainage channels to Imperial Valley is great—probably $1,000,000 would be a reasonable valuation—and the prospective betterment is incalculable. The value of property destroyed by the cutting of the gorges is a small price to pay for such a drainage system.

Before the break in the river bank was closed, and while there was doubt of the possibility of controlling the flood, the cutting of gorges through the valley was a menace to the entire irrigation system. The danger was that the cutting back of the channels would extend to the old river at a depth which would make it impossible to get water upon the land through gravity canals. The situation was alarming in its possibilities, but with the closing of the break the danger disappeared, and with it the demand for government aid or interference.

### LAND AND WATER.

According to the Agricultural Department's census of growing crops, taken on January 1, 1907, there are 127,400 acres under irrigation and cultivation in Imperial Valley. Water stock for 225,000 acres has been issued. Apparently water rights for nearly 100,000 acres are held by non-users, some of them owners of large tracts awaiting subdivision, and some of them homesteaders, who have not placed the whole of their claims under cultivation.

The water of the Colorado appropriated and controlled by the California Development Company is sufficient to irrigate 350,000 acres in California, and 350,000 acres below the Mexican line. During half of the year the available water is sufficient to irrigate a million acres.

Under the Desert Land Act, a settler can take up 320 acres of public land, paying 25 cents an acre at the time of filing his claim. He must expend in improvements $1 an acre each year for three years, and at the end of that period he can obtain title to the land upon payment of $1 an acre to the government. The purchase of water stock fulfills the requirement of expenditure for improvements. The price of water stock fixed by the California Development Company is $25 an acre, and the company proposes to maintain that price. Individual owners of water stock, of course, can hold it at any price they please.

Under the Homestead Act a settler may take up 160 acres on payment of nominal filing fees, and may obtain title by residing for five years on the land. Or, after fourteen months, he may purchase the land outright for $1.25 an acre.

There is little, if any, vacant public land in the irrigation districts already formed and provided with systems of water distribution. Land within the districts can be bought only from private owners at market prices, but at present there seems to be little disposition to sell. As the canal system is extended, new districts will be formed, and additional areas of public and railroad land will be made available to settlers.

The owner of water stock pays 50 cents an acre-foot for water, and about 50 cents an acre per year for maintenance of the district canals. For cultivation of grain and forage crops, two and a half acre-feet of water a year is sufficient, making the gross cost of irrigation $1.75 an acre.

### AGRICULTURAL DEVELOPMENT.

The principal products of Imperial Valley are beef and pork, grain, hay, dairy products, cantaloupes and melons. The annual output, which is increasing rapidly, amounts now to $1,200,000 in live stock, $450,000 in grain, $300,000 in butter and cream, $50,000 in hay marketed, $200,000 in cantaloupes. The greater part of the 350,000 tons of alfalfa and 150,000 tons of grain hay, grown on 125,000 acres, is pastured or fed to stock in the valley. If cut for hay, and sent to market, it would load 2300 cars.

That is a pretty good showing for a region that was absolutely uninhabited less than seven years ago, but it is only the beginning of the development of Imperial Valley. The next stage will be the cutting up of large areas into small holdings, and diversification of farming. It has been demonstrated that forty acres, well cultivated and intelligently managed, will produce an income of $125 a month. On one farm are grown sugar cane, sweet potatoes, almonds, apricots, grapes, orange trees, apples, beans (two crops a year,) barley and alfalfa, demonstrating the suitability of soil and climate to a great variety of crops.

There are 12,000 people in Imperial Valley now. When the land is farmed in small tracts, say from ten to forty acres, and the productive capacity of the soil is fully developed, the valley, including the irrigable area south of the Mexican line, will support at least 300,000 people. That estimate seems conservative enough in view of President Roosevelt's declaration that the California section alone is capable of providing support for a population of half a million. It is quite within the range of possibility that Imperial Valley will have in ten years ten times its present population.

### THE DESERT DISAPPEARS.

On my trip through the valley and down into Lower California, I took note of what is being done and planned to prepare the country for the use of the people who are to make homes and farms in the ancient valley of the Colorado. And the first note in my book is that the valley has lost its desert character already. The desert is a condition, not a fixed topographical fact. Water and vegetation have wrought a marvelous change in climatic conditions, a greater change than any due to the creation of Salton Sea, which has only modified local temperature.

Before water was put upon the land and crops were sown, the winds took up the dry and pulverized surface soil and carried it in choking clouds across the land. The sun's rays were reflected from the barren land in blinding, scorching waves of heat. It was possible to drive herds of cattle up from Mexico to the railroad across the waterless waste only in winter, and even in cool weather the drive was a fearful journey for men and beasts. The Salton Basin, which includes the whole country from sea level at the Mexican line to the vicinity of Indio, was a desert swept by sandstorms and scorching winds, utterly uninhabitable and, in summer, impassable.

The sandstorms are no more; the winds are cooled as they blow across vast fields of irrigated grain and alfalfa. The desert has vanished, even as its illusive mirage disappears before the weary, thirst-maddened plodder of the sands, and in its place is a verdant, habitable, well-watered land.

### CLIMATIC CONDITIONS.

During four months of the year, the Imperial Valley is undeniably torrid. The climate in summer is no more comfortable there than it is in the San Joaquin or the Sacramento Valley. One needs better protection from the heat than is afforded by a tent or a thin-roofed shack. Yet with shade and under roofs, built to fit the conditions, one can endure the summer heat and keep in health. For the rest of the year, the climate is incomparable. When the settlers get around to planting trees plentifully the climatic conditions will be modified to a greater degree. The valley towns need shade trees along their streets, but the people do not appear to recognize the necessity yet. Perhaps they are too busy to think of it now, but no investment of money and labor could be more profitable to them in the long run than that of tree planting. The town that first shows well-shaded streets will attract the most settlers.

### REPAIRING DAMAGES.

The California Development Company, backed by the Southern Pacific, is repairing damages done to the irrigation system by the flood. Districts 6 and 8 are in urgent need of water, and the work now in hand is the construction of a great flume to carry water across the New River gorge and deliver it to the distributing canals. The flume will cross the gorge at Packard, about seven miles from Calexico and in Mexican territory. Its dimensions will be 5 feet in depth, 16 feet in width and 1250 feet in length,

(Continued on Nineteenth Page.)




At Vollmer's Closing Out Sale

**Sweeping Reductions In Fine Cut Glass**

This week it's cut glass. While reductions have been general throughout our entire stock of cut glass ware, we have now selected some of the finer pieces for further reduction. Below we mention a few of them—there are many others. Our two Crystal Rooms are full of bargains in cut glass of the very finest type. Note these reductions carefully. It's only once in a lifetime that you have an opportunity like this one.

**Fruit and Salad Bowls**

$6.00 BOWLS NOW ..... $4.00
$7.00 BOWLS NOW ..... $4.70
$7.25 BOWLS NOW ..... $4.85
$8.00 BOWLS NOW ..... $5.35
$12.00 BOWLS NOW ..... $8.00
$48.00 COCKTAIL SET NOW ..... $32.00
$1.75 SYRUP JUGS NOW ..... $1.00

**Perfume Bottles**
In Colonial Glass

$2.75 BOTTLES NOW ..... $2.00
$3.25 BOTTLES NOW ..... $2.85

**Glass Beer Seidels**

REGULARLY $1.25 ..... $1.00

These Seidels come with decorated porcelain tops, white metal mountings. Very substantial and practical beer glasses. Now cut to $1.00 each.

**Rich Fruit Baskets**

$11.00 BASKETS NOW ..... $7.30
$14.25 BASKETS NOW ..... $9.50
$22.00 BASKETS NOW ..... $14.70
$18 ICE CREAM TRAY, NOW ..... $12.00
$36.50 TABLE CENTER, NOW ... $24.40
$30 ROCK CRYSTAL BOWLS, NOW ..... $15.00
$11.50 SET SHERBET GLASSES, NOW..... $7.65

**Candle Shades at One-Fourth Off**

We have made a reduction of one-fourth on our entire stock of Candle Shades. They come both in paper and in silk in very pretty designs; some beaded, others plain. All colors are represented in the stock. Prices range regularly from 25c to $5.00. All now subject to a reduction of one-fourth.

**Fine Wine Sets**

$5.00 CLARET SET, NOW ..... $3.75
$5.65 CREME DE MENTHE SET, NOW ..... $4.20
$9.50 CLARET SET, NOW ..... $7.00
$26.50 CLARET JUG, NOW ..... $17.75
$26.50 COMPORT NOW ..... $17.75
$12.00 COLONIAL COMPORT, NOW ... $8.00
$4.70 CHAFING DISHES ..... $3.00

This is a three-pint Chafing Dish, nickel plated over copper. It has a very artistic wrought iron stand; is a much more elaborate dish than the one illustrated. This dish has been an extra strong value with us at its regular $4.70. While they last we will this pattern at, each, $3.00. Monday.





**5 O'Clock Tea Kettles**
$2.25 Were $3.95

This Five o'Clock Tea Kettle may be had in either copper, brass or nickel. It is a very pretty size; has wrought iron stand. Strong value at its original price, $3.95. To close out the line we have priced them, each, $2.25. You won't have another such chance for years, perhaps.

**Limoges China Tea Sets**

These pretty Tea Sets contain Tea Pot, Sugar Bowl and Cream Pitcher. They come in beautifully decorated Limoges China in a variety of artistic designs. Prices have been cut to exactly one-half.

$3.50 Sets - $1.75
$4.50 Sets - $2.25
$7.50 Sets - $3.75

**Ramikins by the Dozen**

$4.00 Values - $3.20
$5.00 Values - $4.00
$6.00 Values - $4.80

These Ramikins for baking fish, oysters, etc., come in decorated Limoges China in a number of pretty patterns. Very convenient to have, and offered at very considerable reductions.

**Fine Plates by the Dozen**

$10.00 Values - $5.00
$20.00 Values - $10.00
$30.00 Values - $15.00

Prices have been cut half on our stock of plates. Stock includes Bread and Butter, Dessert, Luncheon, Ice, Oyster and Soup Plates. They come in beautifully decorated Limoges China in a variety of patterns. Prices quoted merely show you the nature of the reductions. They don't begin to represent the extent of the stock.

**H. F. VOLLMER & CO.**
513-515 South Broadway



**They Said It Was A Boom A Year and a Half Ago**

Yes, they said it was a boom nursed into artificial and fathered by over-zealous real estate "boomers" when the mist of uncertainty lifted they found it was

**A TIDE OF ACTUAL Substantial Development**

Sweeping onward through what is now that great section, with

**Moneta Avenue**

As its main artery. The natural advantages were there awaiting only the magic of the electric line to transform these broad, level acres into the most congenial and attractive home section in all this great city. The street cars came, straight from the center of town. Land was subdivided; lots were sold. Home builders came by the hundred and more willingly than they had ever come to any other section. They're coming now by thousands, anxiously, persistently. The beginning of all this was less than two years ago, and the end is not yet, well, the Pacific is only a few miles distant.

Lot values have doubled, trebled. Fortunes have been made. Nobody has lost. The fruit of this is far in the future. Just because we bought wisely and in time we are now able to offer you

**The Best Lots FOR THE Least Money In This Whole Section**

See other tracts if you will note the advantages they offer and the prices they ask. Then you'll come back determined to buy in

Prices Now Are Very Low

**$500 And Up**

EASY TERMS.

All Lots Above Grade.

PECKHAM'S
**Moneta Ave.**
SQUARE

IMPROVEMENTS

Now being installed include cement walks and curbs, graded, oiled streets, abundant supply of good water.

Free Observation Car All Day Sunday.

**Geo. C. Peckham & Co.**
1104-5-6 Union Trust Building
Home F5392, Main 3221 Fourth and Spring Streets




# OUNTY CUTS NOT SO EASY.

*rd Road for New Empires Under Latest Law.*

*n Antonio" May Squeeze Through in Pinch.*

*ticle to Division in the Willis Amendment.*

ation of counties is not likely ecome popular under the Brough- County Division Bill, just signed e Governor. It will be even less d if the people at the next l election adopt the Willis conional amendment defining asso- the method by which counties e divided.

measures are drawn in such r as to make the formation of unties extremely difficult. The amendment would stop the bi- clamor for new county lines. Broughton Bill will make it pos- for Pomona to set itself up as unty seat, and later for the pro- new county of "Imperial" to be . Aside from these two in- s, it is doubtful if any other n of the State can take advan- of its provisions

ghton's act got through the ture only after a hard siege, which it was amended almost semblance to its original form. wn primarily, it met with op- n from almost every quarter. ople of Glendora, Azusa and particularly, objected to the plan to embrace those cities proposed new county of "San " Ontario and Upland like- ught the proposal to take them San Bernardino county. The ity was made to meet all ob- and "San Antonio" may be n as soon as the people of that y the word.

r as the projected county of Antonio" is concerned, it does nflict with the plans of the geles Consolidation Commis- never was the purpose to in- Pomona and territory adjacent in the consolidation project. Antonio" may set itself up as a pire just as soon as it may , without fear of opposition those who seek economy in the d county government of Los

is a task ahead of the pro- of the new county, however. first place, the Broughton law s that no election can be called per cent. of the registered vot- in the limits of the proposed nty petition the Supervisors Separate petitions must be to the Supervisors of Los and San Bernardino counties, of both are included in the

ovided that a new county s its just proportion of the of the old counties from may be formed; also, that not receive from the old coun- any share of the assets thereof. the original intention that the unty should receive a propor- share of the assets of the old. Legislature defeated this plan. is not so delightful for tax- who have helped pay for county r and other improvements, and in the event of going into a unty, open their purses for ildings, at the same time con- to pay their share of the old debts.

r county can be formed unless have a population of at least this will not affect the "San " project, for the estimate is has far more than this number within its paper borders.

et the objections of the people Glendora and the Ontario sec- ession was made in the bill rritory contiguous to the out- undaries of a proposed new upon petition of 50 per cent. registered voters, may be ex- from the proposed new county. ition will be effective only if be shown that such exclusion reduce the population of the unty below 6000.

rmative vote of 65 per cent. is to carry an election for the of a new county, so that voters out of every hundred such a plan if they desire. ile phases the Broughton law s that its author desired. It best he could get, however. Pomona people have taken it h it is worth.

nstitutional amendment drawn Willis of San Bernardino ellows in a general way the law. The main difference the amendment be adopted, extremely difficult in the fu- make any further changes Broughton law could be at every session of the Leg-

# G UGGEN BU

TEN MILLIONS FOR IMPR

Five Thousand-t Concentrator to Lake Capitalists phone and Tele Plan Direct Rail

H. K. Wheeler h at Ely, Nev., to M will of Salt Lake, Los Angeles to re that Ely is forging rapidity. The Ne Mining Company, genheims, is about lions in improvemen a smelter and con initial capacity of Mr. Wheeler says has, without any assured to run the pacity for ten years

Relations between are growing all th telegraph and telep built and a compan by Salt Lake rai road. The dist and Salt Lake is a direct line, but to go now, It is ab pected that the W will cross the line of ern about twenty m main line of the Ea by build a branch to The construction Pioche by the Salt Los Angeles direct co this, one of the best gion. Mr. Wheeler business men, the merce and the Cham all in their power to to build. He says to get goods cheaper Francisco, even w freight in some cases have all the trade of the main line of the Mr. Wheeler inten office in this city in t

### New York Capi

The Sonora Con Company yesterday a New York capi claims in the Tabeta to miles east of where it has an ex The district is peaceful but is said to show products being silver Low, son of the purch ing engineer, reported a visit to the claim.

M. R. Morres, super Sonora Consolidated' in connection with the well of the outlook where a number of o Los Angeles, have bee The company was o in this city and nu stockholders a number residing here.

### In San Bern

The Gold Dollar E Company is working the property of the Company in the Gold Sunrise Mountains, i Bernardino county, tw of Needles and west River. The company and claims 3000 feet o ning through the Calif Dollar claim. The tw controlled largely by and superintendent H charge of both. He Creek.

A shaft has been sun and some ore has b shipment. The distanc smelter is such that th ficulty in hauling. A been driven and enco ars reported.

The company is a L cern and is capitalized dollars.

### In Eastern Ker

The California Moha pany has eight claims View Mountain distri Kern county, on whic of development has be are 186 acres in the p opment has been by tunnels. One tunnel h in 125 feet and another of 1200 feet from the op assay of $25 per ton h the intention to install early date.

The officers and direc Stites, president; Myron retary and treasurer; J lama, William H. Par L. Lawrence. The com tallized at $5000.

### Mill for Montezuma

W. H. Alford, vice- manager of the Gold Company, leaves today erty in the Montezum Sonora for the purpose mill. The claims are southeast of Calabasas Nacoxari Railroad. The sixty feet deep and a the vein 400 feet below cording to the engineer are over 10,000 tons with of $15 in sight.

The officers and direct Newberry, president; vice-president and ma Love, secretary; John L urer; C. E. Bean and A

### HIGH SCOOLS TO

The Los Angeles High debate with Pasadena Hi question: "Resolved, th mediate annexation of United States would be t terests of both countries third interscholastic deb held in the Friday M House, Saturday evening Gordon Boller and Cecil Los Angeles will uphold

### THIGH BROKEN IN F

A. F. Hannon, a painter 1260 West First street, from his wagon during a Sixth and Figueroa stree morning. The man's thig tured. He was taken to Hospital. The horse wa short distance from whe had fallen.

### WOMAN OF PETTY

Agnes Gordon, whose have got her jail sentences was yesterday bound ove perior Court to answer t charge of grand larceny had arrested the woman fo fense, and she will be pro a view to giving her a pris

### ...ICIOUS, HE SAYS.

...of National Life Underwriters ...s Some Phases of the ...surance Business.

McMullen, president of the Association of Life Under- has been in the city for few days, will leave for the rew morning.

...ing of the conditions which ...ound the life insurance busi- ...said yesterday that there are ...concerns springing up which ...the effects of the recent ...into the life insurance ...doing business in New

...ious advisory board busi- ...conducted," said McMul- ...means that when a new ...is organized in some city a ...of the most prominent ...interviewed and asked to ...an advisory board. They ...a big block of insurance ...they nominally pay the ...Their names are ...up the new concern, ...ive in return ordinarily ...the income. This is one ...pernicious habits in the ...business, and the Arm- ...ities made this one of ...points. The New York ...to affect the three larg- ...in the United States ...this advisory board. ...is the cut in expenses ...new business. The ...have placed a limit ...allowed for new ...this affects only ...with headquarters in ...the three largest con- ...concerns doing business ...York State. They can ...agents and ...men and as a result

## UNTY CUTS NOT SO EASY.

*Road for New Empires Under Latest Law.*

*Antonio" May Squeeze Through in Pinch.*

*e to Division in the Willis Amendment.*

...ion of counties is not likely ...e popular under the Brough... Division Bill, just signed ...ernor. It will be even less ...ult if the people at the next ...election adopt the Willis con... amendment defining abso... method by which counties ...divided.

...ments are drawn in such ...as to make the formation of ...ties extremely difficult. The ...endment would stop the bi... ...ear for new county lines. ...ughton Bill will make it pos... ...Pomona to set itself up as ...unit, and later for the pro... ...county of "Imperial" to be ...Aside from these two in... ...it is doubtful if any other ...of the State can take advan... ...provisions ...ders set got through the ...only after a hard siege, ...which it was amended almost ...unrecognizable to its original form. ...ly, primarily, it met with o... ...almost every quarter, ...of Glendora, Azusa and ...ntry, objected to the ...to embrace those cities ...proposed new county of "San ...Ontario and Upland like... ...the proposal to take them ...Bernardino county. The ...was made to meet all ob... ...of "San Antonio" may be ...even as the people of that ...the word.

...as the projected county of ...ando" is concerned, it does ...with the plans of the ...Consolidation Commis... ...ever was the purpose to in... ...and territory adjacent ...the consolidation project. ...may set itself up as a ...just as soon as it may ...without fear of opposition ...the seek economy in the ...county government of Los ...

...ask ahead of the pro... ...the new county, however. ...place, the Broughton law ...no election can be called ...last, of the registered vot... ...the limits of the proposed ...petition the Supervisors ...separate petitions must be ...the Supervisors of Los ...San Bernardino counties, ...both are included in the ...provided that a new county ...the just proportion of the ...of the old counties from ...may be formed; also, that ...money from the old coun... ...share of the assets thereof. ...is the plain intention that the ...county shall receive a propor... ...share of the assets of the old. ...Legislature defeated this plan. ...is not so delightful for tax... ...have behind pay for county ...and other improvements, and ...the worst of going into a ...upon their purses for ...At the same time con... ...their share of the old ...debts.

...county can be formed unless ...have a population of at least ...This will not affect the "San ...project, for the estimate is ...far more than this number ...within its paper borders.

...the objections of the people ...Ontario and the Ontario sec... ...was made in the bill ...contiguous to the out... ...of a proposed new ...petition of 50 per cent. ...voters, may be ex... ...the proposed new county. ...will be effective only if ...shows that such exclusion ...reduce the population of the ...below 60,000.

...rate of 6 per cent. is ...to carry an election for the ...of a new county, so that ...taken out of every hundred ...such a plan if they desire. ...passed the Broughton law ...the author desired. It ...he could get, however, ...people have taken it ...is worth.

...constitutional amendment drawn ...Willis of San Bernardino ...is a general way the ...are. The main difference ...amendment be adopted, ...extremely difficult in the fu... ...any further changes, ...Broughton law could be ...every session of the Leg...

## ...DOUS, HE SAYS.

...National Life Underwriters ...Some Phases of the ...Business.

...Dickson, president of the ...Association of Life Under... ...has been in the city for ...days, will leave for the ...this morning.

...of the conditions which ...the life insurance busi... ...yesterday that there are ...storms springing up which ...the effects of the recent ...into the life insurance ...business in New ...

...advisory board busi... ...conducted," said McMul... ...seems that when a new ...organized in some city a ...of the most prominent ...selected and asked to ...advisory board. They ...a block of insurance ...nominally pay the ...Their names are ...on the new concern, ...return ordinarily ...nominal. This is one ...dangerous habits in the ...business, and the Arm... ...made this one of ...The New York ...affect the three larg... ...in the United States ...this advisory board. ...the cut in expenses ...the business. The ...have placed a limit ...allowed for new ...This affects only ...with headquarters in ...however, effectu... ...three largest con... ...the field clear to ...doing business ...State. They can ...to agents and ...and as a result

...secure the greater portion of the new business developed.

"The Underwriters' Association hopes to secure some needed amendments to the present New York laws at the coming session of the State Legislature which will give the companies doing business in the Empire State an equal footing with the mushroom concerns springing up throughout the country."

## GUGGENHEIMS BUSY AT ELY.

**TEN MILLIONS TO BE INVESTED FOR IMPROVEMENTS.**

**Five Thousand-ton Smelter and Concentrator to Be Built—Salt Lake Capitalists Construct Telephone and Telegraph Line and Plan Direct Railroad.**

H. K. Wheeler has sold his business at Ely, Nev., to Messrs. Haff & Coldwell of Salt Lake, and has returned to Los Angeles to remain. He reports that Ely is forging ahead with great rapidity. The Nevada Consolidated Mining Company, owned by the Guggenheims, is about to invest ten millions in improvements and will install a smelter and concentrator with an initial capacity of 5000 tons a day. Mr. Wheeler says that the company has, without any doubt, enough ore assured to run the plant at full capacity for ten years at the least.

Relations between Ely and Salt Lake are growing all the time. A direct telegraph and telephone line has been built and a company has been formed by Salt Lake capitalists to build a railroad. The distance between Ely and Salt Lake is only 150 miles on a direct line, but by rail, as one has to go now, it is about 308. It is expected that the Western Pacific, which will cross the line of the Nevada Northern about twenty miles south of the main line of the Espee, will very likely build a branch to Ely later.

The construction of 100 miles from Pioche by the Salt Lake would give Los Angeles direct communication with this, one of the best camps in this region. Mr. Wheeler urges that the business men, the Chamber of Commerce and the Chamber of Mines do all in their power to get the company to build. He says that it is possible to get goods cheaper here than in San Francisco, even with difference in freight in some cases. This city should have all the trade of Nevada south of the main line of the Espee.

Mr. Wheeler intends to reopen his office in this city in the Mason building.

### New York Capitalist Buys.

The Sonora Consolidated Mining Company yesterday sold to A. W. Low, a New York capitalist, one of its claims in the Tabotacho district, twenty miles east of Nacozari, Sonora, where it has an extensive property. The district is practically a new one, but is said to show up very well, its products being silver and copper. C. Low, son of the purchaser and a mining engineer, reported favorably after a visit to the claim.

M. R. Morres, superintendent of the Sonora Consolidated's property, is here in connection with the deal and speaks well of the outlook for the district where a number of others, some from Los Angeles, have been locating claims.

The company was organized recently in this city and numbers among its stockholders a number of men of means residing here.

### In San Bernardino.

The Gold Dollar Extension Mining Company is working an extension of the property of the California Hills Company in the Gold Bend district, Sunrise Mountains, in Eastern San Bernardino county, twenty miles south of Needles and west of the Colorado River. The company has 130 acres and claims 3000 feet of the vein running through the California Hills Gold Dollar claim. The two companies are controlled largely by the same people and Superintendent H. M. Phinney has charge of both. He is from Cripple Creek.

A shaft has been sunk about 100 feet and some ore has been sacked for shipment. The distance to the Needles smelter is such that there is little difficulty in hauling. A tunnel has also been driven and encouraging results are reported.

The company is a Los Angeles concern and is capitalized at one million dollars.

### In Eastern Kern County.

The California Mohawk Mining Company has eight claims in the Valley View Mountain district in Eastern Kern county, on which some 500 feet of development has been done. There are 186 acres in the property. Development has been by both shafts and tunnels. One tunnel has been driven in 125 feet and another 350 at a depth of 1200 feet from the apex. An average assay of $26 per ton is claimed. It is the intention to install a mill at an early date.

The officers and directors are C. A. Stice, president; Myron J. Sophy, secretary and treasurer; George W. Williams, William H. Parmelee and A. L. Lawrence. The company is capitalized at $5000.

### Mill for Moctezuma District.

W. H. Alford, vice-president and manager of the Gold Crown Mining Company, leaves today for the property in the Moctezuma district of Sonora for the purpose of installing a mill. The claims are fourteen miles southeast of Calabasas station on the Nacozari Railroad. There is a shaft sixty feet deep and a tunnel cutting the vein 400 feet below the apex. According to the engineer's report there are over 88,000 tons with average value of $13 in sight.

The officers and directors are J. R. Newberry, president; W. H. Alford, vice-president and manager; S. E. Love, secretary; John Leighton, treasurer; C. E. Bean and A. N. Harper.

## HIGH SCOOLS TO DEBATE.

The Los Angeles High School will debate with Pasadena High School the question: "Resolved, that the immediate annexation of Cuba to the United States would be to the best interests of both countries." This, the third interscholastic debate, will be held in the Friday Morning Club House, Saturday evening, March 30. Gordon Boller and Cecil Philipps of Los Angeles will uphold the negative.

## THIGH BROKEN IN RUNAWAY.

A. F. Hannon, a painter living at No. 1269 West First street, was thrown from his wagon during a runaway at Sixth and Figueroa streets yesterday morning. The man's thigh was fractured. He was taken to the Receiving Hospital. The horse was caught a short distance from where his driver had fallen.

## WOMAN OF PETTY THEFTS.

Agnes Gordon, whose small thefts have got her jail sentences in the past, was yesterday bound over to the Superior Court to answer the technical charge of grand larceny. Detectives had arrested the woman for a petty offense, and she will be prosecuted with a view to giving her a prison sentence.




# A Special Clearance in the Drapery Section

The strenuous business of the last few weeks has depleted our drapery and lace curtain stock in many lines, leaving remnants and odd pairs that must be closed out quickly. Tomorrow we commence a Six-Day Clearance. Below we give a synopsis of the features:

## Odd Pairs Lace Curtains Half Price

Every odd pair of lace curtains in our stock is included—no grade or style excepted. The prices are cut just half. This means

$2.00 Curtains for ..... $1.00 pair

And so the reduction goes on up to

$40.00 Curtains for .....$20.00 pair

It might be pertinent to add that we have no old patterns to dispose of. Every pair offered has been in the house less than six months.

## Curtain Poles Free

Here's good news:

With every pair of Lace Curtains sold this week we include a five-foot fancy white pole and trimmings. We make no charge whatever. When you consider the half-price bargains that are offered, this is a most extraordinary inducement.

YOUR CHANCE TO JOIN

**One Day Only—Next Tuesday**

**18 Months for $10**

March 26 Young March 26 Men's March 26 Christian March 26 Association

**1000 Members in One Day**

Be one of the 1000. If you are not called on, telephone the office, F6454, or Main 963, and our representative will call.

$500,000 building now being erected.

Don't miss this chance.

## All Bed Sets Reduced

Every bed set in the house—and we have a splendid stock—is included. Just to give you an idea of the way the prices are cut we mention the

$3.50 Fancy Muslin Bed Sets.....$1.75

$5.75 Scrim Bed Sets .....$3.50

You had better hurry for these. They won't last long.

## Window Shades 25c

Fine oil opaque shades mounted on the genuine Hartshorn rollers. They are worth over twice 25 cents, but they go while they last at that price. The size is 3x7 feet.

SHADES TO ORDER.

We make window shades to order. Finest work guaranteed. Let us figure on your order.

## Special For Monday Only

As a special Monday only—don't forget that—we will offer 50 of these splendid

## Magazine Racks at $1.55

They are made of selected ash, and have the weathered oak finish—just like the real weathered oak. We can't accept 'phone orders unless other goods are wanted.



## All Sorts of Draperies at Reduced Prices

Great chances, particularly in remnants varying in length from 2 to 20 yards. Prices in many cases are less than half. We tell only part of the story here.



## Jap Silks 25c a Yard

Regular prices 65c and 75c a yard. Patterns are pretty, colors varied, qualities reliable. You can always find use for a piece or two of Jap silk. 25c a yard is a mighty low price.

### New Art Muslins 30c Yard

You will no doubt be pleased to know that we have just received a big line of Art Muslin Curtain Goods—the very thing for bungalows and beach houses. We have marked them 30c a yard.

### New Fancy Madras 75c Yard

And on up to $3.50. The new stock has just arrived. We have marked every grade on a small profit basis, making fancy madras one of our leaders. Needless to say, the patterns are splendid.

### Net Remnants Reduced a Third

We have a large lot of fancy net remnants which we have reduced a third to close out. Lengths range from two to twenty yards. The lot includes every grade. You will no doubt find just what you want.

### French Cretonnes 50c Yard

Two and five-yard remnants—the grade that sells regularly for $1.25 a yard. Just think of it! You save 75 cents a yard. When we cut prices, we cut them. No half-way methods here.

### Domestic Cretonnes 25c Yard

Regular price 35c a yard. Lengths range from three to five yards. There's nothing better for bed chamber draping, or for general use in beach and mountain cottages. At 25c a yard this grade is a bargain.

### Sample Squares

Sample squares of tapestries suitable for pillow covers and upholstery work. They measure 24 inches square.

50c to $1.00 grades sell for 25c each.

$1.00 to $2.00 grades sell for 50c each.

## We Sell Office Furniture

On the first floor of the Main street building you will find the best equipped department in the West. Besides a complete stock of desks, we carry a full line of chairs, tables, bookcases and filing cabinets. You will find the prices right.

The Largest Furniture House in the West

Barker Bros

415-57 So. Main St. 420-24 So. Spring St.




60 Minutes From Los Angeles

Adjoins Pomona and Ontario

# Big Incomes, Independence, Wealth, for You at Chino

Chino Ranch offers special advantages to the homeseeker which the same amount of money can not buy elsewhere. It possess among other distinguishing features these four fundamental elements for success—**WATER, RICH SOIL, CLIMATE and TRANSPORTATION FACILITIES**—elements difficult to find combined in any other agricultural section of Southern California.

Are you ready to cast loose from the fetters which bind you to the small wage in the over-crowded city? Ready to forsake sterile poorly watered soil for the independence and free living at Chino?

Big incomes are being reaped from the raising of Sugar Beets, Alfalfa, Walnuts, Oranges, and Lemons, Deciduous Fruits, Berries and Vegetables at Chino.

It is not an uncommon thing for ranchers to **PAY FOR THEIR LAND THE FIRST YEAR.** Ten acres frequently supports a family in comfort. There is every rural improvement; social life is active; churches, schools are available; the community is prosperous and happy; values are constantly increasing; prices are uncommonly low. Three railroads, an electric line building; markets and metropolitan advantages accessible.

## FERTILE FARMS IN TEN-ACRE LOTS

**$85 to $175 Per Acre--Easy Terms**

You can not afford to further neglect the splendid opportunities at Chino. While you are in the mood, send for illustrated booklets, folders and maps giving full information. We will make it easy for you to thoroughly investigate and visit this wonderfully prolific ranch.

**Chino Land and Water Co.**

*516* Wilcox Building

Home A 7827 Main 761



HEWITT ADV. CO.

# SILENT BAND PROGRESSES.

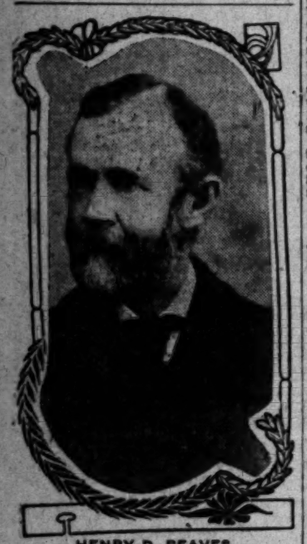
*Deaf and Dumb of City to Have Clubhouse.*

*Building Fund Started by Stranger Touched.*

*Young Lady Preaches in Sign Language.*

The deaf and dumb of Los Angeles are to have a hall and clubhouse combination, where they may gather for entertainment, for social intercourse and for worship. A lot has been bought at Thirty-seventh and Figueroa streets, for $1200, and a building fund has been started. The building will have an assembly room, kitchen and dining-room.

What these people have accomplished and how they work for mutual help and enjoyment is an interesting story that should put to shame many indigents whose sphere is far less circumscribed.



HENRY D. REAVES.

For six years the deaf mutes have been banded under the leadership of Henry D. Reaves, a man of superior intelligence and attainments, who attracted others to him upon his removal here from New York a number of years ago. Mr. and Mrs. Reaves, who have a comfortable home at No. 333 West Twenty-seventh street, were both stricken with the loss of speech and hearing early in life by disease, scarlet fever leaving a blight upon Mrs. Reaves when she was but 5 years old. They have two daughters, and these, though lacking none of their faculties, are adepts in the use of the sign language.

SILENCE BRINGS CHECK.

The story of how the building lot became a realization dates back to a dinner given by the band five years ago. It was novel in several respects. Some of their members were poor and some were timid. To accommodate them the dinner arranged by Reaves was given one evening in a restaurant, and each ordered as much or as little as he liked. Though all were in high spirits, not a word was spoken. Other diners on the same floor, passing the open door, saw queer gestures.

A gentleman across the hall, overcome by curiosity, quizzed the waiters regarding the strange company, but they could not explain it. On direct inquiry he was granted an explanation by Miss Bessie Reaves, the only guest blessed with the power of speech. He was touched by what he heard, and requested permission to give them a present. Miss Reaves said they had never received charity, and that she had no authority to accept or reject his offer. He persisted and told her if they would not accept it to use it in any other philanthropy she liked. The young lady was much surprised when the stranger made out and presented her with a check for $100. Rushing back into the room she interrupted the toast of her father, saying she had something more important. She showed the gift and their surprise and joy can only be imagined.

With this as a nucleus, the Southern California Association of the Deaf and Dumb was organized. Each contributed his savings, and whenever he had paid in $5 he was issued one share of the stock. The money was all placed in the bank at interest, and out of this the lot has been paid for. Ula Cool is president; William Beckman, vice-president; Mrs. Cool, secretary, and W. E. Dean, treasurer. Beckman is a tailor, and the day before the explosion which wrecked the Cressaty restaurant and Yerger's tailor shop he had applied at the latter for work. He was disappointed, but the next day he exclaimed, fervently: "Oh, God is good to me."

LIFE OF EXPERIENCES.

The life of Reaves, the leader, has been full of experiences. He and his wife are both members of families of wealth and distinction in New York. One of Mrs. Reaves's brothers is a naval officer. After selling a place he owned at Montecito, Reaves made fortunate investments in Los Angeles real estate. This has given him a competence, and he has given his services freely to others afflicted like himself. He preached to them regularly until a paralytic stroke, five years ago, stilled the hands and fingers by which he conveyed his message. He recovered somewhat, but another stroke fell upon him two years later. Two years ago, while walking in his sleep, he fell from the second story to the ground. This accident crippled his left shoulder, and he is practically helpless.

Reaves has always possessed remarkable powers of mimicry, and when a boy was a favorite of the great actor, Edwin Booth, who used to invite the lad to his home. For nineteen years Reaves taught in the State School for the Deaf in New York, and there used his ability as an actor in getting up plays among the students, which were all in pantomime, but perfectly well understood by those who attended. One such play was given following the Chicago fire and $300 raised for the benefit of the victims. One of the curtains was a graveyard scene. The skeletons were to arise at the beat of a drum. Though they could not have heard even the roar of a cannon, all responded instantly, taking their cue from the vibrations they felt in the air when the drum sounded.

The first school this man ever attended was known as the Fiftieth-street school, in New York, and stood where Columbia University is now located. He fished for frogs in what is now Central Park.

YOUNG LADY THEIR PREACHER.

Since her father is no longer able to carry on the work, his daughter, Miss Bessie F. Reaves, a teacher in the Jefferson-street school, devotes many unselfish hours to gladdening the hearts of those who live in a world of silence. Whenever they meet on Sunday she uses her skilful hands in repeating to them one of Baker P. Lee's sermons—she attends his church—and in their expressive sign language they sing such songs as "Nearer My God to Thee." The attendance at these meetings is from twenty to thirty-five persons. On Easter afternoon they will gather for a service at the First Congregational Church, Ninth and Hope streets, and for their especial benefit Rev. Mr. Lee has written his Easter sermon in advance. It will be communicated to them in their silent language.

One noticeable feature of the group is the broad charity of their membership, which includes any nationality which applies, whether Jew or Gentile, Protestant or Catholic. At a recent service the sermon paralleled Cosmopolitan Athens and Cosmopolitan Los Angeles. It was noticed by Miss Reaves that four of her "listeners" could understand the universal language, but did not comprehend the words spelled out in English. She found, at the close of service, that one was a man from Alsace, in France, another recently from Budapest, Austria; the third a Russian lately from Moscow, and the last a recent immigrant from Germany.

Another similar class of mutes is instructed through the efforts of workers in St. Paul's Episcopal Church on South Olive street, where they gather for worship.

## COURTLY FIGURE GONE.

**Jerit W. Hopkins, Former Prominent New York and Illinois Hotel Man, Passes Here.**

Jerit Wickwire Hopkins, who was one of the prominent hotel men of both New York State and Illinois in comparatively early days, passed away Friday night at 11:30 o'clock at his residence, No. 2805 South Grand avenue. He completed an interesting and successful life at the age of 81 years, after a lingering illness.

Mr. Hopkins, who was one of the most gracious and lovable of old-school gentlemen, had lived in Los Angeles almost ten years, in quiet retirement, following some years of travel in various parts of the world. He was a well-known member of Immanuel Presbyterian Church of this city, but it was in Chicago and Rochester, N. Y., that he was best known in business and social circles. Prior to his retirement from active business in 1878 he was proprietor of the then-favorite Clifton House in Chicago, the National Hotel in Rochester, N. Y., and the Union Hotel in Galesburg, Ill. He was always interested in the broader phases of life, and after the



JERIT WICKWIRE HOPKINS.

termination of his successful business activities chose to spend his leisure in touring the world, passing much time in Europe.

Mr. Hopkins was born in Clarendon, N. Y., May 2, 1826. In 1880 he married Miss Nellie Chesbrough of Chicago, who survives him. His many friends here and elsewhere who knew this splendid-appearing, courtly Christian gentleman and loving husband will feel the loss deeply.

The funeral services at the family residence Monday afternoon at 2 o'clock will be strictly private. Interment will be in Evergreen Cemetery.

NEW IMPROVEMENT SOCIETY.

Property owners of South Hollywood met on Friday evening at the office of the justice of the peace, Santa Monica and Western avenues, and organized an improvement association with the following officers: Charles O. Morgan, president; Mr. Ryan, vice-president; H. D. Canne, secretary; Dr. F. W. Escobar, assistant secretary; George H. Royce, treasurer.

## PERSONAL.

The well-known Los Angeles pianist, Mrs. J. F. Cook, of No. 746 Bonnie Brae street, is at home after ten months spent in study in New York City, where she occupied a house on Riverside Drive.

Dr. John C. Ferbert has returned after a three weeks' trip East.


**Sacrifice Sale**

of Pictures, Frames, Mouldings, etc. Everything must go, no matter how low the price, as our stock must be closed out within the next ten days. We absolutely

RETIRE FROM BUSINESS MAR. 31

**The McClellan-Kanst Co.**

111 WINSTON ST.
Below Main, Between Fourth and Fifth.



DR. HARRISON
Treats Diseases of Men Successfully. 27 years' experience and 5 years in Los Angeles. Send for our folder explaining troubles peculiar to men. Sent free.
203½ S. BROADWAY.
Hours—9 to 4, 7 to 8. Sundays 9 to 12.




# Own A Suburban Home

## Remarkable Offer for Ten Days Only

I am going to sell every lot at beautiful Park Manor in record-breaking time by giving you every advantage of rock bottom prices, minus all expenses of promotion. No bonuses for cash, no commissions to agents, no undue expenses—YOU, the buyer, get the benefit.

**$200** Buys a Homesite at Park Manor
Big Lots--the Cream of Sierra Madre

On Wednesday morning, March 26, at 9 a. m., I will offer these most desirable, best and most charmingly located lots at such extraordinarily low prices that they will undoubtedly be closed out within 48 hours. The terms are easy enough to enable YOU to earn your own suburban home NOW.

Of a uniform depth of 190 feet, 50 or 100 feet frontage as desired—corner lots about 100-ft. front. I propose to sell them at $8 and $9 per foot, $400 and up, half cash, balance in one year at 7 per cent.

Now consider this. Where can you buy a FIFTY-FOOT lot of THIS DEPTH for $400, with some orange or apricot trees in full bearing, improvements complete, in an incorporated town located so charmingly as Sierra Madre? The trees will pay an income until you can build.

**Park Manor a High-Class Subdivision**

Confess frankly, you can not duplicate this offer where land has ACTUAL, INTRINSIC VALUE, in a locality limited as to area, where it is not to be had at a lower figure. Every lot commanding a magnificent view of mountains and San Gabriel Valley.

Are you ready to grasp this opportunity? You must act quickly. You can obtain information at my office any day.

Make arrangements to visit Park Manor. Take Sierra Madre cars leaving 10 minutes after the hour. Tell the conductor to let you off at SUNNYSIDE AVENUE. A representative will meet you. Have your check book with you—to see Park Manor is to buy.

Tract open to inspection any day previous to sale.

**L. C. Torrance, Owner,** 512 Mason Building
Fourth and Broadway

# Immense Deposits of High-Grade Bituminous Coal Discovered 38 Miles from Los Angeles

## Southern California Will Reap Great Benefits—One Hundred Acres of Black Wealth—Strong Company Has Purchased Property—Offer Some Shares for Development

### Coal Almost Under Our Very Noses

Think of the fuel famine and the suffering caused therefrom this last winter, right here in Los Angeles, and not know that tons and tons of coal lay almost under our very noses. And yet it's a fact.

Only a few hours' ride from the city, heretofore neglected, is a field of 100 acres carrying a large bed of splendid, clean coal—bituminous coal, just the thing we most need. Investigation of the whole property has shown the coal bed to EXTEND OVER THE ENTIRE AREA.

### Quality and Quantity Satisfies Prominent Men

A company of Angelenos has been formed to mine this coal and place it on the market. The property has been purchased and negotiations are well under way for distributing the coal.

Here in Los Angeles the company has decided to retail the product itself, doing away with the middleman and thus making the profits accruing to the company much larger.

Several prominent local men of standing in the industrial and business world have visited the property since its purchase by the Southern California Coal Mining Company, and have expressed themselves as well satisfied with the quality and quantity of the coal, and will take an interest in the company.

### Funds Are Needed For Proper Equipment

The company having expended a large sum in the purchase of the mines, is now in need of funds to properly equip the property and will therefore make and extraordinary offer to the public. The capital stock is $500,000 (quite a conservative estimate for value of the property, as well as other conditions,) par value $1.00. Of this amount

### 130,000 Shares Have Already Been Subscribed

For a time, at discretion of the directors of the company, a limited number of shares will be sold at 50 cents each. In doing this we believe we are making the fairest investment offer ever placed before the public. It means investment, not speculation. It means that every shareholder will gain honestly a substantial increase in income. Everything favors the proposition. At present we are but six miles from the main line of the Santa Fe Railroad, and in the near future the Cement Trust, which recently purchased a vast cement property eight miles the other side of our mine, will run an air line from the main railroad, passing our property, thus putting us in an exceptionally good position for shipping.

### The Market For Coal at Hand

All this means that from our close proximity to a large and persistently growing market, we are able to sell the coal at much less than current rates and make a big profit besides. We have the market at hand. There's no trouble to sell coal. Ask coal dealers.

### Eighty Foot Tunnel Driven Into Mountain

Work on the property has progressed so far that an 80-foot tunnel has been driven into the side of the mountain, and within 40 feet of the shaft the quantity gets larger and wider, and the deeper we go into it the better the quality.

### Prospective Investors Invited to Examine Property

Any prospective investor who desires to see the mine will be taken out by the officers of the company and may examine it for themselves. Such is our confidence in the property, and everyone knows "seeing is believing."

Do not overlook this opportunity. Make a note to call and investigate. Absolute security is shown in all our undertaking. The anticipated earnings can be roughly estimated and it can easily be seen that profits will increase proportionately as the equipment is provided and contracts begin to be filled. We shall be pleased to hear from any investor, large or small, but of course cannot be expected to hold shares at present figure for any great length of time. Better inquire at once.

For Further Particulars and to Examine Samples of this Coal Call at Our Offices

# Southern California Coal Mining Company

Room 643 Chamber of Commerce Building, Los Angeles



Telephone Co. Welcome
Main 2682, Home

Phone either number at the day and your order prompt and careful attention

We have well graded Claret, Riesling, Sherry, Burgundy, etc. specialty of bonded

APRICOT BRANDY $1

And it is a full quart of lightful and very popular

German-American
314 W. Fifth St.

Brentwood
The only reproduction of Park in the world. Ideal WESTERN PACIFIC COMPANY, 204 Germain Bldg., Opp. Theater.

BEVERLY
Millions Dollars Million Dollars
PERCY H. CLARK
311-312 H. W.

CITIZENS CORPORATE
offers an opportunity capitalists can invest property. Call for 522 BYRNE

PAYS 6 per INTEREST ON DEPOSITS.
The Continental Building and Loan Association
or 129 S. Broadway
Paid in Capital and Reserve




# ...IS ANGEL OF SCHOOLS.

*...Thornton Treats Cuts ...Mends Tempers.*

*...Night She Cares for ...Young Charges.*

*...Against Diseases by ...Watchfulness.*

"...teacher, I'll never do it ...this nickel; it's all I've ...it and I'll be good."

...an excited youngster ...public schools a few ...had recently been guilty ...naughtiness. Now he had ...dence of her many ch... much to say about her ...

Even the most suspic... who feels that every ... against him, soon beco... that this capable, dete... has the good of his chi... and trusts her to the u...

"It is a pity you are n... Miss Thornton," said ... friends the other day. ... carry 'de Ate' on ... This confidence and fri... people for Miss Thorto... won by three years of ch... mitting attention on h... has had the well-being a... tion of the children of L... her heart in season and ...

CAPABLE SOLI...

The three district nur... College Settlement hav... three schools where help... perative, but all the re... in the hands of this en... dier who has fought co... diseases, and afflictions ... single handed until the t... were granted her.

Now her plan is to giv... regular routine to the tw... and to take all emergen... self, for she has learned ... how hard it is to leav...



...ool. One of the nurses dressing a bicycle accident's ...gashed leg.

...eadfully on a roller ... things undone to go to some ... part of the city for a special ne... Starting out with her horse ... buggy (her own private proper... the way,) she may have every ... once in a day from treating a ... to mending tempers. Maud, her ... knows a schoolhouse, and stops ... ever she comes to one, unless ... wise commanded.

"ANY RINGWORMS LATELY?"

"Any ringworms lately?" ... Thornton asks, as she enters the ... derarten, and the tiny people flo... her, showing their hands, and ... their faces like flowers to the sun... such clean hands and faces, with... speck of dirt on them, and hair ... kept! Up goes a red star on ... board; they have remembered all ... things that Miss Thornton had ... them to do.

One small boy lives in a hotel ... by, where scarlet fever has just d... oped. He is called out, and told ... gently and explicitly that he mu... home, and stay there until the sc... fever is over. He is puzzled. "Do... want me to go home and det it?" ... asked; because there is no telling ... this wonderful doctor lady wants ... is on intimate terms with things ... germs. She knows just exactly ... is the matter when your throat is ... and swollen, and sometimes she ... you home, and the schoolroom is ... gated.

SAD STORY OF DOLORES.

Little Dolores was sent home a... ten days ago, with a throat which ... gested diphtheria. Miss Thornton ... the child's name and residence. ... went the same afternoon to see ... Dolores was faring, for a large ... of the school nurse's work is in ... homes, showing the parents how to ... what is necessary, and giving valu... instruction. The hunt for Dolores ... baffling. The child, like so many M... ican children, had given her moth... maiden name as a surname, and ... Thornton could not locate her.

"There is going to be a funeral ... that house," said a small girl a ... or two after to the school nurse, ... Miss Thornton was instantly on ... alert. She went into the house ... asked what the child had died of.

"Stomach trouble," the woman ... charge of the funeral arrangements ... plied. "She sat up to take a drink ... milk and fell over dead."

"Miss Thornton insisted upon see... the dead child, and she found her s... picions confirmed. It was Dolores.

# Wiesendanger's Hotel Park Tract

# Announcement Extraordinary

Subdivision de Luxe of the MAGNIFICENT GROUNDS of the Eben Smith property on West Seventh Street, Golden Avenue and West Eighth Street.

## One of the Grandest Properties Ever Offered for Sale

Suitable for hotels and highest class apartment houses. In the very center of the highest class residence section of the city.

## A Reduction of 10 Per Cent

Allowed on the price of the FIRST six lots sold. Golden Avenue will be paved with asphalt, cement curb and cement walks six feet wide, FREE OF COST to buyers of lots absolutely guaranteed.

Selections can now be made at the office of

## T. WIESENDANGER

**Room 312** **207 South Broadway**







Sad. One of the nurses dressing a bicycle accident victim's gashed leg.

## ANGEL SCHOOLS.

*Tenia Treats Cuts Temper.*

*Tells She Cares for Charges.*

*Disease by Slothfulness.*

dence of her many charges to have much to say about her work.

Even the most suspicious foreigner, who feels that every man's hand is against him, soon becomes convinced that this capable, determined, worker has the good of his children at heart and trusts her to the utmost.

"It is a pity you are not a politician, Miss Thornton," said one of her friends the other day. "You would carry 'de Ate' on any proposition." This confidence and friendship of the people for Miss Thorton have been won by three years of close and unremitting attention on her part. She has had the well-being and the protection of the children of Los Angeles on her heart in season and out of season.

CAPABLE SOLDIER.

The three district nurses from the College Settlement have charge of three schools where help is most imperative, but all the rest have been in the hands of this one capable soldier who has fought contagion, skin diseases, and afflictions of all sorts single handed until the two assistants were granted her.

Now her plan is to give most of the regular routine to the two new nurses and to take all emergency calls herself, for she has learned by experience how hard it is to leave important things undone to go to some distant part of the city for a special need.

Starting out with her horse and buggy (her own private property, by the way,) she may have every experience in a day from treating the itch to mending tempers. Maud, her horse, knows a schoolhouse, and stops whenever she comes to one, unless otherwise commanded.

"ANY RINGWORMS LATELY?"

"Any ringworms lately?" Miss Thornton asks, as she enters the kindergarten, and the tiny people flock to her, showing their hands, and lifting their faces like flowers to the sun. Oh, such clean hands and faces, without a speck of dirt on them, and hair well-kept! Up goes a red star on the board; they have remembered all the things that Miss Thornton had asked them to do.

One small boy lives in a hotel near by, where scarlet fever has just developed. He is called out, and told very gently and explicitly that he must go home, and stay there until the scarlet fever is over. He is puzzled. "Do you want me to go home and det it?" he asked; because there is no telling what this wonderful doctor lady wants. She is on intimate terms with things called germs. She knows just exactly what is the matter when your throat is sore and swollen, and sometimes she sends you home, and the schoolroom is fumigated.

SAD STORY OF DOLORES.

Little Dolores was sent home about ten days ago, with a throat which suggested diphtheria. Miss Thornton took the child's name and residence, and went the same afternoon to see how Dolores was faring, for a large part of the school nurse's work is in the homes, showing the parents how to do what is necessary, and giving valuable instruction. The hunt for Dolores was baffling. The child, like so many Mexican children, had given her mother's maiden name as a surname, and Miss Thornton could not locate her.

"There is going to be a funeral in that house," said a small girl a day or two after to the school nurse, and Miss Thornton was instantly on the alert. She went into the house and asked what the child had died of.

"Stomach trouble," the woman in charge of the funeral arrangements replied. "She sat up to take a drink of milk and fell over dead."

"Miss Thornton insisted upon seeing the dead child, and she found her suspicions confirmed. It was Dolores. She had died of the paralysis which accompanies diphtheria. The public funeral which would have spread the contagion far and wide was stopped by the order of the health officer.

NURSE EVER VIGILANT.

The school nurses of Los Angeles have checked so many contagions that the saving of the city in dollars and cents alone can hardly be calculated. It is difficult to imagine now a depopulating of the schools through some disease of children for weeks at a time, with the vigilant eyes of the school nurse here, there and everywhere, and yet such a thing was a common occurrence a few years ago.

Every little sore promptly attended to means that many children are saved from blood poisoning, and possibly loss of an arm or a hand. Two little Russian boys were visited by Miss Thornton for many evenings at their home. One had a felon on his finger, and the other had stuck a rusty nail in his foot. The school nurse had to attend to them in the evening because papa and mamma were away all day, and she could not show them what was necessary. The minister of the Russian Church in Los Angeles accompanied Miss Thornton as interpreter and Ivan and little Alexis were soon back at school.

WORKS DAY AND NIGHT.

Home work among the Russians must nearly always be done in the evening. They are a very industrious people, and every member of the family who is large enough and who does not have to go to school, must work. "Papa work, mamma work, brother work," the little tots at home will tell the nurse, and as nothing is done without the consent of the parents, and it is necessary to tell them what to do for a sick child, this means both day work and night work for the school nurse.

VACCINATION PROBLEM.

"I am immune, I do not need to be vaccinated," said a tall girl in a most impressive manner recently, when Miss Thornton was hunting for those who had evaded the vaccination requirements.

"You are immune, you say; why do you think so?" asked the school nurse.

"My mother and father both had yellow fever before I was born," was the astounding reply, given in all good faith.

Not only vaccination matters, but sore eyes, running ears and every childish ailment is watched, and Miss Thornton advises a remedy, or probes sore places herself, syringes out ears and washes out eyes. No internal remedy is ever given in the school, however.

In prescribing a homely remedy for a childish trouble, Miss Thornton frequently says to the children: "Tell mother to put together equal parts of vinegar and kerosene. She must heat the vinegar and then put it with the kerosene. Now, what must she heat?" "The vinegar," the children shout. "Now, again, what must she heat?" "The vinegar," they reply. "For you know," the nurse continued, "if the wrong thing were heated, the kerosene would explode and there would be no little boys and girls to come to school."

In a few of the schools in the city where these are imperative, there are shower baths and tub baths, and a proud school possession is a porcelain foot bath, for the school nurse will not dress sore feet unless they are well scrubbed, and the baths are under her general supervision.

The nurse's loan closet is one of the great needs in schools in the poorer districts. Emergencies arise where the nurse must have clean sheets at her disposal, night garments and the various necessities of the sick room, which are so often lacking in the poorer homes. A loan closet under the direct management of the school nurse is a practical charity, the supplying of which might well occupy the philanthropic women of the city.


"You're Safe At Firth's"

# Athen Heights

Where else can you get big lots like these for $400?

No terms easier than mine; small payment down, $10 a month.

## If Bargains Could Talk Athen Heights Would Shout

These are unquestionably the greatest bargains in the realty field today. These lots are 50x169 and 100x169 and run back to wide alleys. They have every modern improvement of the best class. Wide walks and curbs are of cement. Streets are graded, oiled and have large steel water mains. Ornamental trees have been planted along the parkways. This ground is the highest elevation on Vermont avenue and the view from every lot is superb. Two fast car lines bring Athen Heights within a few minutes of the business center. If you paid 50 per cent. more money you could not get better value, and you won't be able to get this much longer.

## Free Observation Car All Day Sunday

Look for my banners on car and take no other. Car leaves corner Second and Spring streets at 9:40 and 11 a. m. at 12.20, 1:40, 3:00 and 4:20 p. m. Stop and board this car anywhere on Second street, Broadway, Seventh street, Grand avenue or Vermont avenue, and visit this beautiful tract any hour you please.

319 West Fourth
Between Broadway
and Hill

**Emil Firth**

Phones:
Home A-8105
Main 2543


### LADD ARRESTED.

**Accused by Former Client of Obtaining Money Under False Pretenses. Former Charge Recalled.**

C. B. ("Habeas Corpus") Ladd was arrested yesterday on a complaint charging the obtaining of money under false pretenses. He was released on $1000 bond. The complaint was secured from the District Attorney by Mrs. Della Sherbourne, who employed Attorney Ladd to advise her in the administration of the estate of her mother, Mrs. Sarah Johnson. She charges Ladd with securing $2775 from her in June, 1905, by a false claim against the estate. One claim alleged was of a bill from the Public Administrator for $1150.

Attorney Ladd had been attorney for the mother, Mrs. Johnson, and was placed in an unenviable light by the disappearance of a will in which Mrs. Johnson disinherited her daughter. The absence of any will left Mrs. Sherbourne the heir.

Since Attorney Ladd's examination on a charge of subornation of perjury, resulting in his discharge, he has not been practicing, but has lived on a ranch outside the city limits.

The Italian government, it is said, intends reducing the army budget this year and applying the proceeds to the establishment of motor 'bus services.

### FORMAL OPENING.

**Central Department Store Will Receive the Public on Monday, Selling no Goods in the Evening.**

The Central Department Store, located at No. 609 to 619 South Broadway, will have its official opening on Monday, and some idea of the magnitude of the establishment may be had from the two-page advertisement in this morning's Times.

The store will be regularly opened for the sale of goods on Monday at 10 o'clock, and its souvenirs will be in the shape of special bargains in everything offered. Fine concerts for the entertainment of visitors to the store will be given all day by Arend's Orchestra.

It is useless to say anything concerning the line of goods to be sold, as that information is fully set forth in the big "ad" in Part VI, including everything from the richest imported silks to a tin pan for the kitchen.

No goods will be sold after 6 o'clock on Monday, and from 7:30 to 10 o'clock the store will be thrown open to the public for inspection, music being furnished throughout the evening by Arend's Orchestra.

This store is the connecting link in a remarkable line of great stores on Broadway, and it gives evidence of vigorous and skillful management, the latter declaring it to be "the star trading point," whose motto is: "Your money's worth or your money back."


40c Fuel Gas
See it at
614 So. Broadway

# A RAILROAD CONFISCATED.

*French Government Stops the Adoption of Espee Ways.*

*When Car Shortage Continued State Seized Road.*

*Directors May Have Obtained Pointers in California.*

BY ARTHUR R. HINTON.

California oil men and other shippers will be interested to learn the fate which a few months since befell a French railroad which undertook to deal with the car question in a way similar to that in vogue in California, especially as to oil, for the past five years or more. This article is not written in advocacy of similar treatment for our own railroads, but there are, without doubt, many who could be highly pleased to see it adopted.

The railroad referred to runs from Paris to Dieppe and the west coast, and is known as the Western Railroad. It was built by private capital but with a proviso that the government should have the right to take it over by paying an apprized valuation on the real property. The line runs steamers from Dieppe to Newhaven, England, and thus forms one of the three important routes between London and Paris.

For several years, according to the Paris dispatches to the English papers, this company has been dealing with the shippers much as our own roads. Cars were furnished or not as the management found convenient and shortage was chronic. A Californian reading the accounts might have suspected that some of the directors had been out here getting pointers from the Espee. But if so, they overlooked one essential point which the Harriman road takes the best care of; and this is, that before these tactics can be safely followed out the railroad must have absolute control of the lawmakers. The neglect of this brought disaster to the French railroad.

Several times the government warned the company to give a better service and each time the officials were ready with excuses of all kinds. Meanwhile farmers were complaining that their crops were being lost and last fall the Clemenceau cabinet went into office pledged to exercise the government's privilege and take over the entire railroad. This was done and the line added to the State system, the owners being paid the value of their property.

To Americans the proceeding seems to be quite drastic and those who are not infected with the microbe of socialism would be inclined to think the cure would result in evils as bad as the disease, although few can doubt that the mere threat of such proceedings would be sufficient to make the Southern Pacific get more cars and endeavor to have them at the place desired just as it does in Texas. The action also appears to be very near being confiscation of property.

At this time, however, when the railroad question is so prominent all over the United States, this proceeding in France is of much interest to every shipper and, indeed, to every American.

# FOR CALIFORNIAS BIDS ARE HIGH.

WESTERN FRUIT MOST WANTED AT NEW YORK MARKETS.

**Novelty in Metropolitan Market Is Bartlett Pear from South Africa. Some of This Fruit Sells for Nine Dollars a Dozen—Considerable Demand for Florida Oranges.**

(SPECIAL CORRESPONDENCE OF THE TIMES.)

NEW YORK, March 18.—Difficulties which existed in the New York orange market for several weeks now appear to have passed, temporarily, at least, and at the later auctions the market has resumed its old form and business has been lively.

Spring is here. The past few days have been like April, and this sort of weather always encourages free buying. Moreover, the departure of snow and cold has enabled street vendors to handle a good deal more fruit than previously, and sales have been so much better that they have affected the auction market beneficially.

According to statements given out here by one of the important factors in the business, California shippers are reported to be at least 1500 cars behind the usual quantity at this season and more than that behind the record for some years. The last sale saw an advance of 20 cents a box and the tendency is still upward. The demand is indicated in the price of Valencias which has advanced to $6.25 per case, and the oranges are not especially good at that.

During the week the trade was treated to the view of the first consignment of pears from the Export Association of South Africa. Pears at this season are somewhat of a novelty in New York and the 250 boxes found ready purchasers. But the proposed low prices did not materialize so forcibly as the manager of the association, who was here earlier in the season, predicted.

The pears were Bartletts, large and fine and were packed with extreme care. The packing would have made even inferior fruit attractive, but inasmuch as all fruit shipped from South Africa is subject to rigid government inspection only the best ever gets out of the country. The fruit reached here in perfect condition. There was scarcely a speck upon any pear. The boxes each carried from eighteen to twenty-five and sold at $3 per box.

The consignees, Steinhardt and Kelley, say that the demand for this fancy fruit is far larger than the supply and that the only difficulty they have to contend with is the fact that retailers are charging extreme figures, thus curtailing consumption. When the first consignment of peaches arrived and the wholesale price was fixed at a figure which made each peach cost 25 cents, that was thought to be extremely high, but some dealers have sold the pears which have just arrived at $9 a dozen, or 75 cents apiece. Probably this is the highest figure at which Bartlett pears ever sold in this market.

The advent of this fruit at this season will have little influence upon any other sort now in market. The price is too high to permit general purchase and consumption. Only the fortunate can afford such expensive fruit. It tastes too much like money for the average consumer. When good California oranges are selling at two for a nickel the sale of pears at extreme prices will attract little attention. The pears are not for general distribution and the market will be confined to those consumers who care nothing for expense. New York has enough of this ultra-rich fruit buying class to easily dispose of everything that South Africa sends here during the winter. If this trade doesn't compete with domestic fruit, there is no harm done.

Californians are more interested in the sale of oranges and lemons than they are in any other fruit. It doesn't matter particularly to them what fruits are offered in the New York market provided that they do not compete with oranges and lemons. There is no competition with the peaches and similar fruits that come early. In the rush of the season there is difficulty sometimes with Florida and Georgia peaches, but in the main, California has the New York market to itself upon practically every variety of fruit it offers. The effect of this is to create some interest when an orange-producing section says that it is soon to ship to New York. When it was announced some time ago that Texas would shortly begin shipping oranges to New York it created some interest, but Texas hasn't enough oranges to cause serious competition for a good while yet.

The main thing that California has to consider now is the actual competition of Florida and the potential competition of Porto Rico. Florida's competition is practically over for this year, but Porto Rico is still sending fruit, some of it good and much of it competing harmfully with California. Yet the market for Californias has not suffered materially except on occasions when the weather has been unfavorable. The 1500 cars shortage has helped keep the market up and probably it has held prices high enough to compensate for the loss in quantity.

Recent auctions have shown that buyers prefer Californias, notwithstanding the offerings of other sorts of fruit. Unquestionably there has been a remarkable increase in demand, as compared with two or three years ago, and unquestionably, too, this demand can be increased indefinitely by shipping to the East only such fruit as is wanted. The short-sighted policy of shipping poor fruit with the expectation that this market will absorb it has resulted in serious losses in the past. If shippers have learned their lesson, the market will be better continuously and sales will be on a higher level.

## GO TO TESTIFY; ARRESTED.

**Motorcycle Club Secretary Fined for Speeding, and Companions Must Also Answer.**

After Howard Shaeffer, secretary of the Los Angeles Motorcycle Club, had been fined $5 in Police Court for speeding, his two companions for whom the police had been looking were arrested. They had gone into court to testify for Shaeffer. The speeding had taken place March 11, when policemen in an auto made a mad race down South Main street to capture the offenders.

Edward Hoag and Leslie A. Hill, the two who had escaped capture, were taken into custody on warrants. Shaeffer's attorney, in an argument with the officers, grabbed the warrant from a patrolman's hand and shoved himself between the officer and prisoner. For a moment the lawyer and the patrolman were the center of a lively tussle which resulted in the prisoner, going to the desk sergeant's counter, where he furnished bail.

## JAPANESE BOYCOTTERS.

**Subjects of Mikado Adopt Union Tactics Toward Those They Do Not Like.**

The Japanese are evidently getting pointers from the labor unions as to the workings of the boycott. Now it seems that any business man who offends the little brown men will call down upon his head the favorite weapon of totemism.

This interesting fact has come to light through the recent experience of a local liquor dealer with his Japanese porter. He had a contract for furnishing liquors for a banquet and a well-known caterer had the furnishing of the viands. After the feast, in cleaning up the table, some of the glasses belonging to the liquor man became mixed with those of the caterer. The former ordered his Japanese porter to go and get them. When he asked next day if the matter had been attended to he found it had not. The Jap had a ready excuse, and was then instructed to attend to it as early as possible. For several days the matter remained in abeyance, the proprietor each day inquiring and receiving excuses until it became monotonous and he had the Jap up "on the carpet" and insisted that his orders be obeyed without more foolishness.

"Well, I'll tell you, Mr. ——," said the Jap, with outside appearance of deference, but in a way that could not be mistaken, "that man some time ago refused to serve a Japanese boy with ice cream and we all make it a rule never to go into his place or have anything to do with him."

The proprietor promptly sent another man after his belongings, and Mr. Jap is seeking other employment.

## BOY TALKS FICTION.

**Youngster of Ten Years Tells Police Terrible Tale That Proves Untrue.**

Larson Bridge, aged 10 years, gave the police a terrible story of distress and abandonment by his mother yesterday morning. When the officers at the Central Station had questioned the boy they found that his story was a fiction, and that his mother, who lives at No. 422 East Twelfth street, had reported his disappearance to the police.

A patrolman found the boy in Stansbury's grading camp near Bimini Baths. He had been hanging about the place sometime living off the bounty of the cook. He told the patrolman that his mother had run away with some man and had gone East leaving him alone. When the truth came out the boy was returned to his parents.

**Have Your Sunday Dinner**

at the Europa Restaurant. Reserve your tables. Course dinner, 50c. 313 W. 7th st.

**Misses' 35c Knit Vests and Pants 19c**

SWISS ribbed garments; vests either high neck, long sleeves or high neck, short sleeves; pants are tight knee styles; light summer weights; regular 35c values, Monday, per garment..... 19c

**Women's Vests 25 Cents**

FANCY lace striped vests for summer wear; low neck, sleeveless styles. Special Monday value, each ..... 25c

Main Floor.

THE NEW YORK
337-339 SOUTH BROADWAY

**Sale of Muslin Underwear C... $1.75 Garments $1.25**

THIS lot is composed of a wholesale manufacturer's ... are gowns, skirts, drawers, corset covers and ... the finest textured materials; not skimped in the ... nitured with embroidery, laces and tucking. Actual ... present-day values $1.75, on sale Monday at, per garment ...

Main Floor.

# A Mighty Eastertide Suit Movement



Three hundred new style silk garments at an average of one-half regular. This is the suit event of the season! A pre-Easter offering of the utmost importance to Los Angeles womankind. A money saving opportunity that hundreds of women will gladly welcome. Come Monday prepared for the greatest suit values since ready made garments were first shown on the Pacific Coast.

$20.00 Suits at
$22.50 Suits at
$25.00 Suits at
$27.50 Suits at
$30.00 Suits at

$15

THE prettiest silk suits shown this season, including every wanted model in the up-to-date Princess, Jumper, shirtwaist and suspender styles; in the collection is every plain color, including black; also stripes, block checks, broken plaids, shepherd checks and polkadots in a wide range of colorings; all shades. Every garment tailored and appropriately trimmed with silk buttons, narrow lace, bias self-bands and braids. Beautiful spring models worth up to $30.00 on sale Monday, second floor, at $15.00.

## Sensational Sale New Spring Wool Models

**Regular $35.00 Values**

**Over Five Hundred Suits at this Price**

Monday $22.50

THE offer includes every model at $29.50, $35.00 and intermediate prices. The style is Eton jacket in black silk, hard finished panamas, light mixtures, invisible checks and other patterns; three-quarter sleeves with fancy cuffs; each jacket silk lined throughout; many with beautiful vest effects; trimmings of Hercules and novelty braids and silk buttons; some exquisite trimming combinations in the assortment. Actual values from $29.50 to $35.00. Second floor.

Monday $22.50

**Women's Smart Coats**

**For Easter Wear**

**Just a brief mention of some of the Cleverest New Models at Medium Prices**

THERE is a pretty black box coat of broadcloth, strap and button trimmed, which is very becoming, unlined, price only ..... $7.50

NOTE—These also come in covert.

A HANDSOME black box broadcloth, lined throughout with white silk. Price only ..... $12.75

BLACK silk braided pony coats with fetching white vests and lined throughout with white. Price.. $19.50

SILK pongee short coats, silk braid trimmed and with fancy braided collars either inlaid or turndown. Price only ..... $8.75

LONG loose fitting tan covert coats; turn-down collar; turnback cuffs and fly front. An exceptional Monday value at ..... $9.75

THIRD FLOOR.

**EASTER RIBBONS**

**BIG ASSORTMENT AT 19c.**

COMPRISE fancy Louisene ribbons in the large brocaded patterns with solid tinted borders; also plain taffeta, messaline and Scotch plaids; four and five inch widths. Monday special, per yard ..... 19c

**45c PERSIAN RIBBONS 25c.**

THE genuine imported kind; extra heavy goods; all colors woven and blended. 45c values Monday, per yard ..... 25c

**DRESDEN RIBBONS 40c TO $4.50.**

AN ATTRACTIVE showing of beautiful novelty ribbons; all widths and tints; the better ones are in combinations of velvet and silk. Prices per yard range from ..... 40c to $4.50

**A VELVET RIBBON SEASON.**

WE ARE showing a thoroughly complete line of velvet ribbon in all widths and colors. Plenty of the much wanted browns. (Main floor.)

**Sale Sample Handkerchiefs**

**35c Values 25c**

JUST received a sample lot of women's fine embroidered and lace trimmed handkerchiefs; endless assortment to choose from. Regular 35c values Monday, each ..... 25c

**25c Handkerchiefs 15c**

WOMEN'S plain Irish linen handkerchiefs; either one-eighth or one-fourth inch hemstitched. A good serviceable number. Also fine cross-barred handkerchiefs; every thread pure linen; narrow hemstitched. Regular 25c values Monday ..... 15c

**75c Handkerchiefs 50c**

RICHLY embroidered linen handkerchiefs; fine and sheer; a broad assortment of this season's newest patterns. Regular 75c patterns, Monday each ..... 50c

(Main floor.)

**EASTER HOSIERY**

NEW SILK STOCKINGS $1.25 TO $4.50—Superb collection in black silk hosiery; are artistically embroidered in many beautiful floral and novel designs; excellent values at, per pair, from ..... $1.25 to $4.50

NEW LACE LISLE HOSIERY—In black and all colors; charming new patterns. Prices range, per pair, from ...(Main floor.)... 50c to $1.25

**Special Monday Glove Values**

**50c LISLE GLOVES AT 35c.**

TWO-CLASP styles in brown, tan, black and white; an exceptionally good street glove. Monday price, pair ..... 35c

**$1.25 LONG SILK GLOVES AT 85c.**

FULL elbow lengths in fine quality silk fabric; double tips; brown, mode and tan. Monday price, pair ..... 85c

**LONG SILK GLOVES AT $1.35.**

ELBOW lengths in lisle and silk mixed; black only; splendid for evening wear. Monday price, pair ..... $1.35

**$3.50 LONG KID GLOVES $2.98.**

TWELVE-BUTTON lengths in the most reliable makes; colors black, tan, mode, gray, navy, red, pearl and white. Monday price, pair ..... $2.98

(Main floor.)

**Monday Attractions in the Jewelry Corner**

**Our Entire Stock of Imported Back Combs Smartly Reduced for Week Before Easter**

HANDSOME shell combs in all shapes; ornamented with imported rhinestones set in sterling silver; many have ornamental framework composed of brilliants with beautiful center design of flashing colored stones. We quote below four price reductions:

$6.75 COMBS $4.75. $11.75 COMBS $8.75.
$9.75 COMBS $6.95. $13.50 COMBS $9.75.

**BEAD DOG COLLARS 95c TO $6.50.**

FASHIONABLE little neck trinkets; supports are composed of rows of brilliants; also a plentiful sprinkling of cut jet and dull jet styles. Prices range from ..... 95c to $6.50

**A BEAUTIFUL COLLECTION OF JET NECKLACES.**

IN ALL the new styles at prices ranging from $5.50 to $13.75. (Main floor.)

**45c a Bunch For Flowers**

**Worth in a Regular Way as Much as $1.00, $1.25 and $1.50**

JUST three hundred bunches in the lot; nearly all are samples and include flowers of the field, such as nasturtiums, daisies, violets and others; there is also a magnificent assortment of full-blown roses, moss roses, buds, morning glories and foliage. Actual values up to $1.50 a bunch. Taking into consideration the demand in millinery circles for everything of a floral nature this season, this Monday sale price for these beautiful examples is one that should appeal to every woman interested in home-made millinery. Price per bunch..... 45c Main Floor Booth.

THE NEW YORK
337-339 SOUTH BROADWAY

**THE ACME OF CORSET VALUE $1.50**

THERE have been no finer models brought out this season, than are shown in every line of the following famous ... Spirite, Kabo and Thompson's Glove Fitting. There is just ... your own particular needs; models that lend themselves ... lon's dictates without causing discomfort in the wearing. Price per pair .....

**WOMEN'S DE BEVOISE BRASSIERES BUST PROTECTOR** ... sertion trimming.

Main Floor. Prices range from ..... $1.00 to

**Easter Ne... Shirtwaists**

Black Figured Mo... BEAUTIFUL silks in ... fects elaborately ... with rich applique ... trimming. Price.....

Fancy Wash Mod... $3.75 to $8.50

THESE dainty ... bolero styles; ... with Germas Val. ... also exquisitely ... scroll patterns; ... pink, ecru and white. Prices $3.75 to ...

**All-Over Lace Wa...**

A BEAUTIFUL all-over lace; ... trimmed with baby ... pretty medallions; ... styles. Price.....

THIRD FLOOR.

**Easter Ne... Offerings**

Embroidered ... 25c to 75c

WOMEN'S ... in beautiful ... effects. There is ... made to wear with a ... tailored waist. Prices ...

**Lingerie Ties**

A COMPLETE ... gerie ties. The ... wear with lamaleer ... collars. Prices .....

**Lace Yokes $1.75**

AN excellent ... white; come in ... Cluny and rose ... patterns only. Prices from $1.75 to ...

**Lawn Turn-Over...**

THIS fetching ... nicely hemstitched ... tremely neat and ... Price per set.....

**New Lace Stocks**

NEW hand-made ... stocks with ... rich assortment of ... from. Prices 75c to.....

MAIN FLOOR.

**Easter Millinery Sh...**

A PARADE of rarely beautiful spring hats, exclusive products of some of the most famous millinery designers in the world, are here for your inspection ...day. Imported pattern hats from $18.00 to ..... $50

CHARMING reproductions from our own workshops priced at from $7.50 to ..... $15

$2.45 FOR NEW SPRING HATS, ACTUAL VALUES UP TO $10.00.

IT is a lot to claim for a hat selling at $2.45 that it is worth anywhere up to $10.00, but in this instance the goods themselves bear out our assertion and a little more besides. Clever creations in braids of all colors; flowered toques and other smart shapes; attractively trimmed with breasts and field flowers of all descriptions. Beautiful hats worth up to $10.00, on special sale Monday morning on the third floor at ..... $2.45





**Exceptional Values in Center Tables**

**$1.50 Oak Center Table 90c**

Strong and well built center table; like cut, good gloss finish; 16-in. top; a good value.

...solid oak ...ents, table, 18 inch top, shelf, neat-finished; special while they ..... $1.50

...handsome oak stand, finished golden, 24-inch ... an exceptional value. ..... $2.00

...birdseye maple stand, highly polished, plain ... Big value. ..... $3.50

...quartered oak center tables, oval or pattern ... brass feet, neat design, well ... only ..... $4.00

...quartered oak stand; 24-inch top, French ... polished, a handsome and new ... an exceptional value, only ..... $7.50

**The Cheapest of All Maple Dressers**



**$16.50 Regular Value, Special $12.00**

Large handsome white maple dresser; divided top drawers; beveled mirror; well made and finished; a great bargain

**$21 Maple Dresser $18.50**

...white maple dresser, has a large oval plate ...r, top divided drawer, cabinet work first class. ...cial.

**7 Birdseye Maple Dresser $23.50**

...some birdseye maple dresser, full swell front ...ed effect,) French plate mirror; an excep... ...al value.

**$31.00 Dresser $27.50**

...some dressers, in quarter-sawed or birdseye ..., full swell front, oval or pattern mirrors. A ... value. See these.



**Ladies' Desks**

**$6.50 Solid Oak Desk $4.50**

Handsome golden oak ladies' desk; like cut; neat design with large drawer and shelf. Special value. $7.00 ladies' desk, quartered oak finish, extra large size, ... of pigeon holes also, drawer ... shelf. Big value ..... $5.50

...mahogany ladies' desk, latest style, finely finished and excellent cabinet ... A bargain ..... $7.50

...weathered oak ladies' desk, genuine Mission ... was finish. ...ional value ..... $8.50

...birdseye maple ladies' desk, French style legs, ...d birdseye maple, best finish ... workmanship. Special ..... $13.50

**Every Day At One O'clock Through To Chicago**

SOUTHERN PACIFIC SUNSET ROUTE

The train that is known the country over.

**Golden State Limited**

Observation Club Car, Standard Pullman Sleepers, Diner and Tourist Sleeper (with smoking room) to Chicago without change, via

**SOUTHERN PACIFIC-ROCK ISLAND LINES**

Annex Car to St. Louis.

T. A. GRAHAM, Asst. Gen. Freight and Passenger Agt.

*600 South Spring Street 600*

*Corner Sixth*

**Men's Clothing** *Clothes for Men and Young Men*

DESMOND'S

*Corner Third and Spring Streets*

**Frenc... For ...**

Absolutely ... latest ... Received ... exclusive ... able, ... dividuality.

MADA...

Parmelee-...

**Apricot...**

$1 FULL ... Star Wine ... 315 West ... Phone Main ... Prompt Deliver...

PAYS 6 ... ON ...

The Continental ... Market and ... or 128 S. ... Paid in Capital ...

**Goat Lye...**

...SELLS' ... DESICCATED ... Sweet, ... Lasting ... Cleanest ... Cheapest ... Compound

## WOMAN FALLS FOR RASCAL.

**TRAGEDY COMES UP AT CITY JAIL.**

**Mother Goes to "Dancing" and Meets "Dope" Fiend Who Her Down to Degradation. Husband Pays Fine and Redeem Her.**

...story of Dollie Corwin, ar... plain-clothes officers from ...ity substation, in connec... ...a quartette of San Fran... ...a domestic tragedy came ...terday. The woman was ... to twenty-five days or $25. ...e paid the fine and the ... the City Jail with him. ...n is not her name at all. ...e so-called "dancing acade... ...are numerous in Los ...her undoing.

...band is a surveyor. He came ...ples with his wife and his ...He had good recommenda... ...a situation was promised ...some of his savings he ...ose in the south part of ...One night his wife—who was ...company—went to a pub... ...They have these about ...a week in different "dance... ...There "ladies" with ...introduction to other ...ladies" who come gent... ...made acquainted" with ...business to look good to ...owed was a big blonde ...fellow who "looked good" ...young wife. She danced ... She liked his constant ... and she told him she would ..."academy" the next Thurs... meet him there. She did, ... meetings followed. One night ... home very late. That night ...agreed with the man that ... have a better time if she left ...band and went to one of ...age's establishments on C... ...street.

Yesterday, with tears in ... the woman confessed these ... a plain-clothes officer. It was ...of pretty clothes which ... mainly instrumental in pu... ...away from her husband and ...She occupied a room in the ... during several weeks. She ha... time," and her companions ... hours were two other wome... ...half-world and three thie... ...women and the thieves smoke ...Yesterday the husband ... woman's fine. He thinks he ...duce her to stay at home a... ...tend to her child. He him... ...done everything a man co... ...bring her back there. He ha... ...his surveyor's instruments, ...spent many hours watching ... He had lost all chances of ... ...tion which he came here to t... ...still he has hope—which may ...be realized.

Of such "dancing academ... this, in which Dollie Corwin ... "gentleman friend," there a... ...where from eight to a dozen ...Angeles. Any married wome... ...longing for excitement has ...better of them form the main ...the attractions. As to the men... ...nent among them are such ...tongued individuals as the th... ...taught Dollie Corwin to smok... The places are full of rascals a... ...ish women.

# OPEN FOR Overell's INVESTIGATION



**Exceptional Values in Center Tables**

**$1.50 Oak Center Table 90c**

Strong and well built center table; like cut, good gloss finish; 16-in. top; a good value.

...said oak, extra table, 18 inch top, shelf, neatly finished; special while they ..... $1.50

...Mahogany oak stand, finished golden, 24-inch top; an exceptional value. ..... $2.00

...Birdseye maple stand, highly polished, plain ...Big value, ..... $3.50

...quartered oak center tables, oval or pattern ...legs, neat design, well ..... $4.00

...quartered oak stand; 24-inch top, French ...polished, a handsome and new ...exceptional value, only..... $7.50

**The Cheapest of All Maple Dressers**



**$16.50 Regular Value, Special $12.00**

Large handsome white maple dresser; divided top drawers; beveled mirror; well made and finished; a great bargain

**$18.50 Maple Dresser**

...maple dresser, has a large oval plate ...drawer, cabinet work first class.

**$23.50 Birdseye Maple Dresser**

...birdseye maple dresser, full swell front ...French plate mirror; an excep-...value.

**$27.50 Dresser**

...dresser, in quarter-sawed or birdseye ...full swell front, oval or pattern mirrors. A ...these.



**Ladies' Desks**

**$6.50 Solid Oak Desk $4.50**

Handsome golden oak ladies' desk; like cut; neat design with large drawer and shelf. Special value.

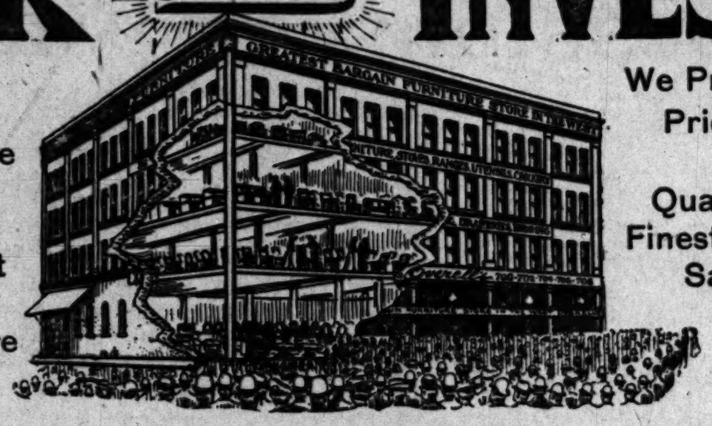
$7.00 ladies' desk, quartered oak finish, extra large size, ...pigeon holes also, drawer ..... $5.50

...ladies' desk, latest style; finely finished, excellent cabinet ..... $7.50

...quartered oak ladies' desk, genuine Mission ...finish, ..... $8.50

...birdseye maple ladies' desk, French style legs, ...birdseye maple, best finish ...mahogany. Special ..... $13.50

It is Not Astonishing That This Store Has Been Found to Be The Greatest Bargain Furniture Store In the West



We Prove That Our Prices Are the Lowest Quality the Best Finest Assortment Satisfaction Guaranteed

**Honest Values in KITCHEN FURNITURE**

**COMBINATION TABLE $4.00**
Well constructed kitchen table equipped with flour and bread bins, 2 drawers, moulding board and castered. A rare value.

**$11.50 KITCHEN CABINET $8.75**
Regular Eastern style, golden or weathere oak finish, all the various compartments. Special value.

**$14.00 KITCHEN CABINET $10.50**
Up-to-date kitchen cabinet, large flour bin and dish compartment divided by pedestal of roomy drawers, top has small drawers and cabinets.

**$16.00 KITCHEN CABINET $12.50**
Well built cabinet with the latest improvements, top has dish compartment with double glass doors, good finish. A big value.

We Hold Back No Evidence But Publicly Admit the Overell's Possess the

## CREAM OF THE FURNITURE BARGAINS

**Regular Price $2.50 For This Week $1.75**



Two carloads of handsome rockers and chairs, just arrived. This extreme low price of rocker shown in cut is for this week only. The rocker is well made throughout and golden oak finish; saddle seat.

**$5.00 LADIES' ARM ROCKERS $3.85.**
Solid oak, ladies' arm rocker, cobbler seat, back panels are of quartered oak and polished. Exceptional value.

**$13.50 LEATHER ROCKER $11.50.**
Leather upholstered, spring seat, solid oak frame, large quarter-sawed oak panels in back; highly polished. Special.

**PRICES EXTRAORDINARY**

**$12.00 HALL TREES $9.00.**
Quartered oak hall tree; French bevel mirror; umbrella rack; well finished; special.

**$15.00 HALL TREE $11.00.**
Handsome hall tree; large oval plate mirror 16x20; well built; polished; an exceptional value.

**$21.00 HALL TREE $16.50.**
Splendid bargain; pattern French plate mirror 18x22; solid quarter sawed oak; all polished; special.

Our magnificent stock of Household Furniture includes every useful article necessary for the complete furnishing of a home. Investigate the finest stock of Medium Grade Furniture in the West.

**ATTRACTIVE IRON BEDS $7.50**

**Brass Toprail Iron Bed $5.00**



Our iron beds are all special inducements, the bed like the cut is heavy and well made; stand high; has brass top rail and knobs; full size; a rare value.

$4.00 full size iron bed; heavy angle irons at head and foot; neat style; assortment of colors; full size; while they last ..... $3.00

$10.00 iron bed; handsome design; 1¼-inch post; brass trimmings; solid and combination colors; bargain sale price ..... $8.25

$12.75 iron bed; heavy posts; stands high and well filled; neat design; variety of colors; a bargain; special ..... $9.50

$16.00 iron bed; fancy center design; handsome effect; best baked enamel; a rare value ..... $12.50

**Prices In Rugs and Carpets**

**Arrest the Attention of Everyone**

$13.00 pro-brussels rugs, 9x12 size, extra heavy wool fabric, fast colors, attractive designs. Special ..... $10.75

$18.00, 9x12 shiavan rugs, new tapestry woven effect and reversible, splendid rug for dining or bedroom. A bargain ..... $13.50

$27.50 celebrated Roxbury brussels rug, 9x12 size, the patterns and colors are unexcelled; undoubtedly the finest tapestry brussels rug on the market. Exceptional value ..... $21.50

$36.00, 9x12 body brussels rugs, a new and choice assortment of the best grade of body brussels rugs, latest effects in tans and green colors, conventional, oriental and medallion designs. Our special price..... $30.00

**$1.75 SMYRNA RUG $1.35.**
30 inch Yakoba rug in assorted patterns, an extreme low price.

**35c JAPANESE MATTING 25c.**
White or fancy colored designs; finely woven. Special this week.



75c sanitary carpet; very good for bedrooms; this carpet is well known for its durability; yard wide; laid and lined ..... 45c

$1.65 velvet carpet; particularly adapted to halls and stairs; will not show wear nor dirt; very heavily woven; laid..... $1.10

$1.75 Saxony Axminster carpet; Oriental and floral designs; the carpet has a fine luster, showing its high grade quality; laid and lined at our special price ..... $1.25

$1.75 inlaid linoleum; extra thick; best floor covering made for store or kitchen use; bright, neat patterns; special price laid ..... $1.45

85c linoleum; fancy and conventional designs; very durable; a bargain; only ..... 55c

**A Full Line of Bedding Staples**

85c pillows, guaranteed all feathers, good size and fine grade ticking. Special ..... 65c

$1.35 pillows, covered in handsome art ticking, 21x27 size, excellent grade feathers. This week ..... $1.00

$2.25 veneer bolster roll, open on one side for pillows, covered with phite, pink or blue cloth, most durable bolster made..... $1.50

$1.65 72x72 comfort, all colors, covered with silkoline and well made, a good buy ..... $1.25

$5.75 all wool blanket, large size and heavy weight, very serviceable. Only $4.50

## SALE OF MISSION FURNITURE

FOR THIS WEEK

Now is the time to grasp the best bargains in

## Weathered Oak Furniture

Every piece of Weathered Oak priced special for this occasion

**$15 Morris Chair $12**
Spanish leather upholstering, frame quartered oak, weathered finish, adjustable back. Big value.

**$18.00 Library Case $15.00**
Handsome weathered oak library case, adjustable shelves, cabinet work and finish first-class. A bargain.

**$31.00 Library Table $25.00**
Excellent weathered oak table, all quartered oak, top 28x48, two drawers, shelf, best wax finish. Special.

**$50.00 Mission Style Couch $43.50**
Handsome couch, frame solid oak, large loose cushions in Spanish leather. Exceptional value.

**$19.00 CHINA CLOSETS $15.50**
Solid oak, true Mission style, glass sides, large roomy case; good value. Special from Monsier Purchase now on sale.

**$19.00 BUFFET $15.00**
Weathered oak finish, large drawer with plush lined cutlery compartment; has shelf, full quartered oak; bargain. Special from the Monster Purchase now on sale.

**$3 Weathered Oak Diner $2**
Weathered oak finish, saddle seat, square leg, flat spindle back, fine Mission style. Special.

**$6.00 Mission Rocker $4.50**
Handsome rocker, broad arms and comfortable seat, well finished. Special.

**$10.50 Rocker $8.25**
Solid oak Mission rocker, Spanish leather seat, first-class workmanship and finish. Special.

**$5.00 Hall Mirror $3.50**
Weathered oak frame, large French plate mirror, 3 double hat hooks, a bargain.

**$16 Hall Seat $13.50**
Built on true Mission style, solid oak, well finished, a handsome design. Bargain.

$12.00 weathered 6-foot extension table, round top, built on Mission style. Special .....$9

$21.00 handsome weathered oak pedestal table, 42 inch top, 6-ft. extension claw feet. Big value ..... $17.50

THE MECCA FOR SHREWD BUYERS

**Overell's**

GREATEST BARGAIN FURNITURE STORE IN THE WEST — SEVENTH & MAIN STS. — GREATEST BARGAIN FURNITURE STORE IN THE WEST

**GASOLINE STOVES**

$4.50 2-burner gasoline stove; box frame; very popular; bargain. Sale price..... $3.50

$7.00 3-burner gasoline stove; box frame; the best on the market for the money. Bargain sale price..... $5.50

$10.00 2-burner Insurance gasoline stove; best baked enamel used; neat style and easily kept clean; regular $10.00 value; on special for bargain sale. Price..... $8.50

$13.50 3-burner Insurance gasoline stove; same pattern as above stove; best material used; economical. Bargain sale price..... $10.50

$25.00 Insurance gasoline stove and oven; 2 burners and step with double burner; best Russian iron oven; new improved model; exceptional offering at bargain sale price..... $21.00

**RED LETTER DAY**

Join the Association Next Tuesday, March 26.

**18 MONTHS FOR $10**

**Y. M. C. A.**

Special Rates One Day Only.

Call at building, 621½ South Broadway, or phone F 5464, or Main 963, and our representative will call.

One Thousand Members in One Day.

## MAN FALLS FOR RASCAL.

TRAGEDY COMES UP AT CITY JAIL.

Mother Goes to "Dancing School" and Meets "Dope" Fiend Who Lures Down to Degradation. Husband Pays Fine and Redeems Her.

Story of Dollie Corwin, arrested by police officers from the Salvation, in connection with a domestic tragedy came to a tragedy. The woman was sentenced to twenty-five days or $25. She paid the fine and the police took the City Jail with him. Dollie is not her name at all. She attended "dancing academies" numerous in Los Angeles, studying.

Her husband is a surveyor. He came to Los Angeles with his wife and his parents and good recommendations. A position was promised him. Some of his savings he invested in the south part of the city. Night by night his wife—who was left alone—went to a public dance hall. Here she met many men and learned about the way life is different "dancing academies." There "ladies" with "escorts" to other "ladies" who come gentlemanly "unescorted" with the intention to look good to the "ladies" was a big blonde fellow who "looked good" to this young wife. She danced with him. She liked his constant smooth talk, and she told him she would be in the "academy" the next Thursday and meet him there. She did, and other meetings followed. One night she came home very late. That night she had agreed with the man that she could have a better time if she left her husband and went to one of Tom Savage's establishments on Commercial street.

Yesterday, with tears in her eyes, the woman confessed these things to a plain-clothes officer. It was the lure of pretty clothes which had been mainly instrumental in pulling her away from her husband and her baby. She occupied a room in the Arlington during several weeks. She had a "good time," and her companions of leisure hours were two other women of the half-world and three thieves. The women and the thieves smoked opium.

Yesterday the husband paid the woman's fine. He thinks he can induce her to stay at home and to attend to her child. He himself has done everything a man could do to bring her back there. He had pawned his surveyor's instruments. He had spent many hours watching his wife. He had lost all chances of the position which he came here to take. And still he has hope—which may possibly be realized.

Of such "dancing academies" as this, in which Dollie Corwin met her "gentleman friend," there are anywhere from eight to a dozen in Los Angeles. Any married women whose longing for excitement has got the better of them form the main part of the attractions. As to the men—prominent among them are such smooth-tongued individuals as the thief who taught Dollie Corwin to smoke opium. The places are full of rascals and foolish women.

### BOY IN A PINCH.

Harry Jacobs, a small boy who carries a route on an evening paper, was caught between a Pico Heights car and a wagon on Broadway near Fifth street yesterday morning. The boy was severely bruised and slightly cut about the face and head. He was picked up in a dazed condition and taken into a store near by. Here woman who had witnessed the accident, surrounded him, bathing his face and trying to relieve his suffering. He was taken to the Receiving Hospital and later was able to walk away. His home is at No. 749 Kohler street.

### BURGLARS GET WHISKY.

Burglars took a quantity of whisky and cigars from the saloon of C. D. Belmoth on North Main street early yesterday morning. They entered through a rear door and must have used gunny sacks or some sort of conveyance to carry away their plunder. The police believe the crime was committed at about the time of the change of watch, when the patrolman on the beat was reporting off duty, and the new man had not yet gone up the street as far as the saloon.

### MATCH IN WASTE BASKET.

Mrs. J. A. Valentine threw a lighted match into a waste basket and then left the room in the home of her mother, Mrs. E. Murray, No. 321 South Grand avenue yesterday morning. When Mrs. Valentine reentered the apartment a brisk fire was in progress. The department extinguished the blaze, which had done merely nominal damage.

### Inglewood Park Cemetery.

The largest, most beautiful and most modern on the Pacific Coast. For information, 'phone Capt. L. G. Loomis, Supt., A5032, or office 214 Mercantile Place, Main

# Gas Tied?

Tied up?

Bound to take windy gas from paper pipes and pay whatever is demanded?

If you've signed one of those "requests" you are

## Tied Hand and Foot

Better get untied while you can.

Be in shape to buy 50 cent gas as soon as your neighbor does.

Los Angeles Gas and Electric Company
STRICTLY A HOME INSTITUTION



# AWNINGS

Get that Awning now. Many new fancy stripes in all shades of ducking. Telephone and we will send a man to give you estimates.

**Tents For Rent**
CAMPING OUTFITS

**Swanfeldt Tent & Awning Co.**
220 SOUTH MAIN ST.
Both Phones 1160

SAN FRANCISCO OFFICE

# Los Angeles Times

...Midway Building...
779 Market Street, Between 3rd and 4th

Advertisements and Subscriptions Received

Southern Californians, when in San Francisco, can have their mail sent in care of The Times Office.

Copies of The Times on file.

*Exclusive Pre-Organization Announcement to Readers of The Times*

# Precious Possessions of Water and Gold

## Calaveras Water Power and Mines Co.

This company is being organized by San Francisco and Los Angeles capital, to own and operate one of the greatest placer mines in California, and, incidentally, to utilize and sell 5000 horse-power which can be developed from its water rights. The **CALAVERAS WATER POWER & MINES COMPANY** is being incorporated with a capital of $2,500,000 in 2,500,000 shares of a par value of $1 each. The officers will be Thomas Thorkildsen, a Chicago and San Francisco manufacturer, president; Lester F. Scott, mining engineer, of Los Angeles, secretary and treasurer; Theodore Martin, mining corporation attorney, of Los Angeles, vice-president. Offices of the company are at Suite 601, Grosse Building, Sec'y Lester F. Scott in charge.

Contract has been made with the General Securities Company of Los Angeles to act as fiscal agents in promoting the sale of 150,000 shares of treasury stock, of which only 50,000 shares may be subscribed at the pre-organization price of 25 cents a share. As the certificates are not yet printed, contracts for the delivery of stock at that price will be made.

The **CALAVERAS WATER POWER & MINES COMPANY** takes over the ownership of 1,582 acres of placer ground, an existing hydraulic plant, an operating placer mine, and the control of a flow of water amounting to 5,500 miner's inches.

The greater portion of the 1,582 acres of mining ground is well covered with timber; 612 acres are patented gravel, 80 acres unpatented gravel, 320 acres patented dumping ground, and 320 acres unpatented. The foregoing composes the main property. In addition, there are another 90 acres of gravel and 160 acres of dumping ground, giving altogether over two miles in length on the channel, one mile of which has been prospected and the values thoroughly ascertained.

### MAKING OF A MAMMOTH PLACER MINE

The depth of the channel is from 40 to 110 feet, which may be conservatively averaged as over 50 feet deep and over 500 feet wide. In the opinion of Mr. Lester F. Scott, one of the most reliable mining engineers in California, this gravel will yield over 50 cents per cubic yard. Besides the ancient river channel, there are over 100 acres of overflow gravel from 2 to 40 feet deep, which will yield at least 10 cents per cubic yard.

The La Grange placer mine, which is the largest hydraulic property in the United States, or in the world, has produced millions of income for its owners upon a yield of 6 cents a cubic yard after carrying water 32 miles. The Calaveras mine has to carry its water only 4 miles.

The Calaveras placer mine is being worked every day, and during the month of February last the force of seven men employed made a gross clean-up of $3,100, which, after deducting the expenditures of $700, left a net yield of $2,400, as the Mint Certificate on file will show.

It is the purpose of the new owners of the company to operate this placer mine upon a much larger and more lucrative scale than ever before, with confidence that it can be made a greater producer than even the La Grange. The miners are now using only 500 inches of water from O'Neil Creek, and are not working the richest part of the gravel. In San Antone Creek the company owns a 5,000-inch water right, and the flume and ditch which were constructed to bring 3,000 miner's inches to O'Neil Creek are now completed and ready to operate. The ditch which takes the water out of O'Neil Creek has been enlarged part of the distance from a carrying capacity of 500 to 2,000 miner's inches. The balance of the ditch is only capable of conveying 500 inches to the point of diversion for hydraulicking under a head of 250 feet.



THESE MEN MEAN BUSINESS.



HYDRAULIC MINING ON OUR CALAVERAS PROPERTY.

It will be necessary, therefore, first to widen the narrow section of the ditch, and when this is done the hydraulic mining of the rich channel can proceed with quadruple the present capacity. The United States Geological Report estimates that one miner's inch is capable of washing two cubic yards of gravel a day. It will be entirely safe to compute that, with 2,000 inches, at least 2,000 cubic yards can be washed per diem, which, at 50 cents a cubic yard, will yield $1,000 gross a day. The incidental expenses will not exceed $1,000 a month. The net profit should be $29,000 a month. If the mine is operated only six months in a year, it should produce over $150,000 annual income, and there is gravel enough to last for 50 years.

### WATER RIGHTS QUITE AS VALUABLE

The company's water rights control all the waters of two very large water sheds, one of them being the famous Calaveras Groves of the Big Trees of California, now part of the National Park, which assures protection of the trees and preservation of the water shed. At the point where the water of San Antone Creek is turned into O'Neil Creek, there is a 700-foot fall, which engineers estimate should develop 5,000 horse-power. The future development and sale of this power should give another important item of income, and prove a second valuable asset to the company. In short, it may be estimated that our possessions of water are fully as precious as our possessions of gold.

There is also upon this property a quartz vein, located by the same prospector who located the famous Sheep Ranch mine one mile to the south, which has produced over $10,000,000 in dividends. This appears to be a continuation of the Sheep Ranch vein, being in the same formation and the same kind of quartz, and able mining men have held that it would make as good a mine as the Sheep Ranch if thoroughly opened up. There is a 200-foot shaft with a drift of 120 feet, all in ore. Sorted ore has yielded $12 a ton, and ore on the dump averages over $5 a ton, which would indicate that all the ore would average about $7. As there is free water for power, plenty of timber, and a 5-stamp mill on the property at present, this mine should be made to yield a handsome profit and prove a third strong asset to the **CALAVERAS WATER POWER & MINES COMPANY.**

Address all communications, reserving stock or making interrogations, to the exclusively authorized fiscal agents.

## General Securities Company

**Fiscal Agents**
**Calaveras Water Power and Mines Co.**

Suite 308
Pacific Electric Building,
Los Angeles, Cal.

J. E. Meyer, Secretary
J. O. Butler, Vice-Pres.
G. W. Bishop, Treas.

**RESERVATION ORDER.**

GENERAL SECURITIES CO.,
Suite 308, Pacific Electric Bldg., Los Angeles, Cal.

Please reserve for me ..... shares of stock in the Calaveras Water Power & Mines Company, at the pre-organization price of 25 cents a share, for the period of ..... days, pending investigation. Please notify me when I must close this option.

NAME .....

ADDRESS .....

Times.

## RUINED BY FALSE PRIDE.

(Continued from First Page.)

prevails at the High School is really one of the causes of the trouble.

The lunchroom, except for this difficulty, has been a stunning success. Many parents are unwilling that their children shall eat cold lunches. The lunchroom supplies the hot lunch without pupils being obliged to go down town. Before the lunchroom was in existence, complaints used to come that High School boys were patronizing free lunches in the saloons.

The lunchroom is managed and financed entirely by a committee of the pupils, who take in about $50 a day. The boys and girls who manage it show more business sagacity than most trained restaurant men. As an institution, it has entirely killed snobbery. Sons and daughters of the best families are to be seen waiting on the table, serving the others.

"Cook's son, duke's son, son of a hundred earls," figuratively speaking, jostle elbows delivering pie.

STEAL IN EAST, TOO.

Supt. Moore said yesterday: "I don't know what is the matter. On my recent trip East I made inquiries on this special point. I find that stealing goes in much this same way at all the high schools. It is a most curious thing. There comes no complaint at the grammar and primary schools. Seems to be no stealing there.

"Perhaps it comes from this desire to ape college life—fraternities, class publications, exercises, class photographs and all that."

Indignant mother—whew! Thus she fumed:

"Good gracious, man, it's clothes. My daughter keeps me on the verge of bankruptcy. She has to have what she calls "a swell lid," and other clothes to match.

"She has to have basketball costumes, gym suits and goodness knows what.

"I couldn't stand new books this term, and even her second-hand ones cost $7.

"Another source of expense has been innumerable benefits that have to be gone to on account of keeping of 'school interest' in basketball teams and a lot of such stuff. I believe in the lunchroom, because I want to give her hot meals at noon.

"My daughter says that she is willing to wear any old thing if I send her to some of the colleges about the city, because they don't dress there. She says you have to dress well at the High School to 'be in the swim.'"

The conditions are said to be the same at the Polytechnic High School.

**Cradle Was 200 Years Old.**

The slumber place of seven generations is being rocked daily in a Minneapolis home. Mrs. Charles Sowle of No. 3205 Park avenue is the possessor of a valuable family heirloom in the shape of a cradle which is more than 200 years old. The cradle originally came from Holland, but has been in this country since 1668. Solidly built of mahogany, it has defied the ravages of time, and has successfully withstood the treatment of seven generations of children who have slept in it, played with it, and buffeted it after the manner of children of every century. Now it stands in a corner of the nursery at the Sowle home, and little John Sowle rocks his dolls in it.—[Minneapolis Journal.

Mrs. Knicker: My heart goes out to the horses in this weather.

Knicker: Yes, but if it was the fashion to wear one on your hat you


Créme de la Créme of Subdivisions

Glendale Valley View Tract

LOTS $275 EVERY MODERN IMPROVE

ERKENBRECHER SYNDICATE OWNERS AGENT. 122 W. 6TH ST. LOS ANGELES.

Glendale Valley View Tract is absolutely the most beautiful suburban tract on the market today. Every lot a bargain.

Glendale Valley View Tract is in the heart of Glendale. Close to the broad-guage car line with its palatial cars. Only 15 minutes to 3rd St. Tunnel.

Glendale Valley View Tract has purest mountain water piped to every lot. Electric Light. Streets graded and oiled. Cement sidewalks and curbs on all east and west streets east of Pacific Avenue.

Glendale Valley View Tract combines every essential city convenience and coveted country comfort. Free telephone. High and Grammar schools.

Glendale Valley View Tract prices range from $275 to $525 and can be bought for as little as $10 down and $10 a month. No interest or taxes.

Glendale Valley View Tract lots are the best investment on the market today. They possess every element to insure profitable returns.

Free excursions all day today and every day next week. Maps, prices and full information at 122 W. Sixth street, or from all Glendale agents.

Erkenbrecher Syndicate, Ltd.

OWNERS' AGENTS

"Where the Cars Start" 122 W. Sixth St., Los Angeles "Get In On the Ground Floor"


Lamb Dept. Market 452 South Broadway Phones Exchange 398 | Shrader's Shoes MEN AND WOMEN 402 South Broadway | Bartlett Music Co



## A CAPITALIST'S FINE SENSE OF HONOR.

As far back as September 20, 1902, the Saturday Evening Post, of Philadelphia, published a letter from ex-Comptroller of the Currency Charles G. Dawes, relating to the binding subject of bank-wrecking and bank-breaking, from which the following extract is now reproduced:

". . . One of the most pleasant experiences in connection with my administration of the office of the Comptroller of the Currency that I now recall is an episode which is well calculated to increase confidence in the integrity of human nature.

"A capitalist whose name is widely known in railway circles met me in Chicago to discuss the affairs of a certain national bank. He said:

"'You have just been appointed Comptroller of the Currency and the course of action which you propose to pursue in relation to this bank will largely determine my own action. I was elected a director without my own knowledge in the bank which, though now closed, is insolvent, and have continued in that official position under your order. My holdings of stock amount to $200,000, and double that amount, or $400,000, is the limit of my liability under the law. But the fact remains that I did allow my name to be used as that of a director of the bank and thereby may have influenced some persons to become depositors. Because of that possibility I have determined to step in and save the depositors and other creditors from loss, provided the other shareholders, without expense to me, will consent to arrangements necessary to an equable execution of my plan. And now, with this explanation of the situation, I desire to ask what is your official view of the case.'

"Though I knew this man to be of large fortune he was not classed among the multi-millionaires, and the sum which he proposed involved the immediate use of a very large amount of ready money—not far from $500,000. But he was through with the proposition, as I recall it, he voluntarily took upon himself the actual losses of others to the extent of nearly $1,000,000, and all because his fine sense of personal honor would not let him see depositors suffer loss by the failure of an institution with which, even without his knowledge, at first, his name had been associated. The gentleman did this has not expected, asked or received public credit for his act, and some years have now passed since these occurrences. He is a rich man and no doubt has found his reward in the consciousness of duty well done. But I hope he may read this and know that in the annals of the Comptroller's office there has been no more conspicuous instance of devotion to a semi-public trust, and among the few of us who knew that he had voluntarily taken upon himself the losses of hundreds of people by slender means he stands and will always stand as one of Nature's noblemen. . . ."

The capitalist and railway man referred to by Mr. Dawes is Charles E. Perkins, of Burlington, then president of the Chicago, Burlington and Quincy Railroad Company, a man of whom his friends are proud, and who has established his strong claim to public and private confidence by his words and his deeds. Previously, in 1897, Mr. Perkins wrote a review of the railroad situation at that time, from his own view-point, which is instructive and important, and not inapplicable, in some of its parts, to the present day.

## WOMEN'S CLUBS.

**Paintings Reproduced.**

The Art and Travel section will entertain the entire membership of the Friday Club tomorrow afternoon with a beautiful and unusual affair. Masterpieces of the world will be reproduced, the auditorium being converted into a picture gallery where the similitudes of the great paintings of many countries will be shown. "A Trip Up the Nile" will be the actual journey undertaken for the afternoon. Miss Alice Mitton is in charge of the entertainment.

**Princesses of Field.**

Dr. C. McCan will speak on "Reminiscences of Eugene Field" at a woman's press meeting this afternoon in the Music Hall of the Blanchard building, at 2 p.m. The author was a frequent guest at the Kentucky home of Mrs. McCan, many of his popular poems were written, Mrs. McCan owns many of the original manuscripts of these poems, which she will show.

## LETTERS TO THE TIMES.

The Times freely publishes the views of correspondents without holding itself responsible for them. Be brief, write plainly, and confine yourself to 300 words, on the subject for the point. Well-written letters are likely to be declined merely on account of length.]

**Faithless Officials.**

LOS ANGELES, March 23.—[To the Editor of The Times:] I am delighted to see that your great cosmopolitan paper has taken a sane and broad view of the Ruef-Schmitz graft and boodle scandal, but let me caution you not to stop short of denouncing the trend of the action of Judge Dunne and Langdon in giving immunity and punishment to all those implicated in the treacherous labor union conspiracy, those "boodling supervisors." It doesn't look right, to me, in the parlance of the street.

In the first place, what bigger game does one want? I have always been told that a supervisor—one who supervises—is greater than one supervised. Is not the position a highly honorable one? What more honorable position can be offered an American citizen than that of representing his fellows in official capacity? Yet, if we are to take seriously the reports from San Francisco—yes, and some from Los Angeles, too, and some of the "big game" as the bribe-takers themselves, and hence, are less culpable. Is money, then, really the root of all evil? Is money, then, really more to our eyes than official position? Is the giving of a franchise of more moment than the execution of the law? Not so! May we as a people never for one moment allow ourselves to be deceived by such a doctrine. Where would we land by its adoption? Just where San Francisco is located today. Why? The answer is apparent. No man or set of men had the temerity to offer a bribe to a public officer without first feeling that there was at least a reasonable chance of its being accepted. Upon the strength of its being accepted, the inducement must be presented before any man is bold enough to offer a bribe to a public officer, and in the next place he would never be offered a way out of it. So who is to be culpable? What good are our courts to us if those who are sworn to administer and interpret our laws are in league with these scoundrels? Where are those who represent the majesty of the law in our country are there any on this green earth.

A. LINCOLN WALKER.

**Looking for Rooms?**

"TO LET" columns in the issue of The Times today. Find what is offered. Then call with what is offered. Then call and telephone it to us. Our service is thrilling and you'll find it satisfactory, for somebody must be looking for.


If Yo pare

Highly finish fine quarter and the labo

$67.50

$1

Box Sea Just Li

$1.

Handsome soli highly polished leather seat. valne regularly week, $1.95.

Great

The most alluring a bed, now is the want and get it a

Iron Be Like Th 95c

Full, single or 3-4 desired. A bed never equalled in th Sold in sets only price.

Iron Be Mattre Spring

Outfit Co

$7.50 Iron Bed, $5.25.
$10 Iron Bed, $7.45.
$15 Iron Bed, $11.75.
$20 Iron Bed, $15.50.

## CAPITALIST'S FINE SENSE OF HONOR.

In the issue for September 28, 1902, the Saturday Evening Post, of Philadelphia, published a letter from ex-Controller of the Currency Charles G. Dawes relating to the binding effect of bank-wrecking and bank-breaking from which the following extract is now reproduced:

"One of the most pleasant incidents in connection with my administration of the office of the Comptroller of the Currency that I now recall is an episode which is well calculated to increase confidence in the honesty of human nature.

"A capitalist whose name is widely known in railway circles met me in Chicago to discuss the affairs of a certain national bank. He said:

"'I have just been appointed director of the Currency and the course of action which you propose to me in relation to this bank will probably govern my own action. I cannot be a director without my own money in the bank which, though solvent, is insolvent, and have consulted my official position under the law. My holdings of stock amount to $50,000 and double that amount, of course, is the limit of my liability under the law. But the fact remains that I will allow my name to be used as that of a director of the bank and may have influenced some persons to become depositors. Because of this possibility I have determined to step in and save the depositors and stockholders from loss, provided the stockholders, without expense to me, will consent to arrangements necessary to an equable execution of my plan. And now, with this explanation of the situation, I desire to know what is your official view of the matter.'

"Although I knew this man to be of large fortune he was not classed among the multi-millionaires, and the amount he proposed involved the payment by me of a very large amount of money—not far from $500,000. As I was through with the project I recall it, he voluntarily took upon himself the actual losses of the bank to the extent of nearly $1,000,000, all because his fine sense of honor would not let him see others suffer loss by the failure of a bank with which, even without knowledge, at first, his name had been associated. The gentleman's action has not expected, asked for public credit for his act. Some years have now passed since the occurrences. He is a young man and no doubt has found his reward in the consciousness of duty well done. But I hope he may live to read that in the annals of the Comptroller's office there has been no more conspicuous instance of duty as a semi-public trust, and among the few of us who knew of it voluntarily taken upon himself the losses of hundreds of people by what means he stands and will stand as one of Nature's noblemen."

Capitalist and railway man referred to by Mr. Dawes is Charles E. Perkins of Burlington, then president of the Chicago, Burlington and Quincy Railroad Company, a man of whom his friends are proud, and who has established his strong claim to the private confidence by his many public deeds. Previously, in 1893, Perkins wrote a review of the financial situation at that time, from his own view-point, which is interesting and important, and not interesting in some of its parts, to the present date.

## WOMEN'S CLUBS.

Privileges Reduced.

The Art and Travel section will entertain the entire membership of the club tomorrow afternoon with a musical affair. Maps of the world will be required in the auditorium being converted into a picture gallery where the costumes of the great foreign countries will be displayed. "Up Up the Nile" will be the theme undertaken for the day, and Miss Alice Mitton is in charge of the entertainment.

Notes of Field.

Joaquin C. McCan will speak on the "Resources of Eugene Field" at a woman's press meeting to be held in the Music Hall Auditorium building, at 2 p.m. today. Field was a frequent guest at the home of Mrs. McCan, many of his popular poems were written. Mrs. McCan owns many of the original manuscripts of these poems, which she will show.

## TO THE TIMES.

The Times gladly publishes the views of correspondents, holding itself responsible for nothing. Be brief, write plainly, use not more than 300 words, on the one side of the paper, to the point. Well-written letters are to be declined merely on account of their length.

Politicians Officials.

LOS ANGELES, March 23.—[To the Editor of The Times:] I am delighted to read your great cosmopolitan editorial, "A Sane View of the Situation," but let me suggest, but let me ask you to stop short of denouncing the action of the Federation in giving immediate assistance to all those "underdogs labor union members." It doesn't look well in the parlance of the prize ring, what bigger game can there be? I have always been a supervisor—one who supervises—one who supervises better than one superior. To hold the position a highly honorable one. What more honorable position can be offered an American citizen than that of representing his fellow citizens in official capacity? Yet, if we look seriously the reports of the Federation—yes, and some of our own, these bribe-takers and "big game" as the bribe-takers boast, are less culpable. Is money, then, really more to our eyes than official position, the giving of a franchise of more than the execution of the law? No no! May we as a people for one moment allow ourselves to be deceived by such a thought, or would we land by its side upon the shores where San Francisco lies today. Why? The answer is apparent. No man or set of men had the temerity to offer bribes to a public officer without first knowing it was necessary, and in the belief that there was at least a chance of its being accepted. Where the inducement must be small before any man can be found enough to offer a bribe to any officer, and in the next place, how would power be offered to him who was not in a way to use it? So who is to blame? What good are laws to us if those who make and interpret our laws are criminals? Those who represent the people in our country are the best on this green earth.

LINCOLN WALKER.

Rooms for Rooms?

Look over the "Rooms" column in the Want Section of The Times today. If you have what is offered, telephone it to us and telephone it to us and you'll find somebody must have for.





SURPASSING ALL PRECEDENT

# The Greatest Money Saving Sale Ever Held in Los Angeles

You can thank the railroads for this sale, the most remarkable in the furniture history of the entire West. While such prices mean a great financial sacrifice to us, they also mean a welcome saving to our friends, the public. On account of washouts and other troubles incident to long-continued bad weather, railroad traffic has been seriously crippled for months. Goods due here two months ago have been sidetracked and delayed. Tracer after tracer failed to locate our cars. Now, when later shipments are coming through without difficulty, we receive the whole bunch in a trainload. Our seven floors are overstocked, our extra warehouses are overflowing, and outside storage which we are temporarily forced to use is limited and costs enormously. With more goods still on the way, we are forced to sell, and sell immediately. We must have the room at once, and in the circumstances we must have the money, too.

We are going to turn this immense overstock of delayed shipments into cash in one week, and for just this once do a cash business for the sake of the money and the room. Every piece carries a red tag showing the reductions, ranging from 25 to 50 per cent. Now for a big week in this one great sale of all sales.

## If You Need Couches Prepare to Save Money Now



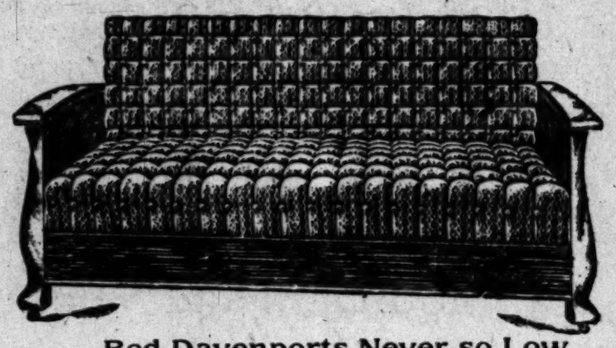
Genuine Leather Couch Just Like Cut $22.50

Highly finished golden oak frame. Cover diamond tufted. Base fine quartered oak and construction all steel. Splendid $35 value and the labor and leather alone worth the price quoted, $22.50.

$67.50 Fine Turkish Couch for $48.00

$12.50 Couch $6.95

Golden Oak Finish and Covered with Fine Imitation Leather



Bed Davenports Never so Low

$37.50 Value Just Like Cut $21.95

This piece of furniture needs no description. It is exactly as represented in the picture. There were six of them in the lot just received and it is a case of first come first served. Other davenports (not bed-davenports) reduced as follows:

$45 Davenport, $27.95; $55 Davenport, $37.50; $60 Davenport, $42.00; $85 Davenport, $55.00.

## A Revel in Rockers

The best rocker bargain we ever offered. Only the absolute necessity of clearing out the room for incoming goods makes these prices imperative now.

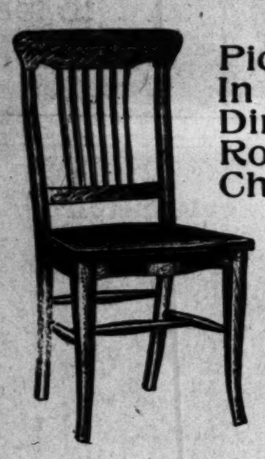
Rocker Just Like Cut $1.75

Fine golden oak finish, solid bent, brace and bolted arms, saddle seat. Regular value $3.50. This week $1.75.



$3.75 Rockers this week ....$1.95
$5.75 Rockers this week ....$2.95
$7.50 Birdseye Maple Rocker .$3.95
$8.50 Birdseye Maple Rocker .$4.95
$11.00 Birdseye Maple Rocker $5.10

## A Picnic In Dining Room Chairs





Come in and see over 1000 sample chairs marked lower than the cost of making.

Box Seat Diner Just Like Cut $1.95

Handsome solid oak chairs, highly polished, with fine chase leather seat. Would be good value regularly at $3.50. This week, $1.95.

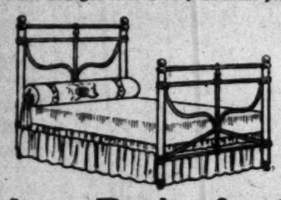
Good Dining Chairs Just Like Cut 35c

Nicely built golden oak dining chairs. Just as good as they look and well worth a dollar apiece. Only two to a customer, as we want all our friends to participate.

Greatest Iron and Brass Bed Sale Ever Known in Southern California

## Iron Beds 95c Up

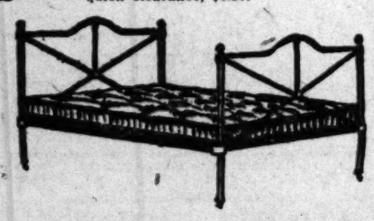
The most alluring values ever coupled with such little prices. If you want a bed, now is the best chance you will ever have to get exactly what you want and get it at a very unusual price.



Iron Bed Like Cut $3.25

Choice of color and size. Neat brass rail and brass vases. Good bargain if quoted at $6. This week, to make quick clearance, $3.25.

Iron Beds Like This 95c

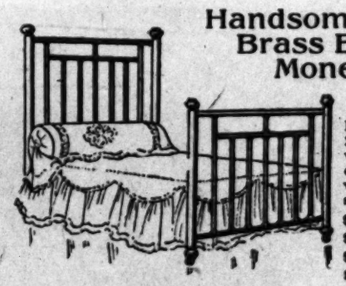


Full, single or 3-4 size as desired. A bed bargain never equalled in this city. Sold in sets only at this price.

Iron Bed . . $0.95
Mattress . . 2.50
Spring (Cable) 2.50
Outfit Complete $5.95

$7.50 Iron Bed, $5.25. $8.50 Iron Bed, $5.95.
$10 Iron Bed, $7.45. $12.50 Iron Bed, $9.75.
$15 Iron Bed, $11.75. $17.50 Iron Bed, $12.50.
$20 Iron Bed, $15.50. $30 Iron Bed, $21.75.

## Handsomest and Best Brass Beds for the Money $23.50



Worth $32.50

Full size, full brass, and full 2-inch posts. Ornamented with 3-inch vases. The most durable and substantial workmanship and a money saver at this price.

$37.50 Brass Beds, $28.50.
$75.00 Brass Beds, $55.00.
$47.50 Brass Beds, $38.50.
$120.00 Brass Beds, $85.00

## Carpets At Cost

| REGULAR. | SPECIAL, Per Yd. |
|---|---|
| 50c Reversible Stair Carpet | ..30c |
| 50c 1 yd. wide Ingrain Carpet | .30c |
| 65c Reversible Stair Carpet | ...45c |
| 75c 1 yd. wide Ingrain Carpet | .50c |
| 95c all wool Ingrain Carpet | ...65c |
| $1 extra super Ingrain Carpet | .75c |
| 75c Tap. Brussels Carpet, with wide border | .....50c |
| 90c Brussels Carpet | .....65c |
| $1.05 Brussels, extra good | ....75c |
| $1.25 Double extra, 10 wire | ...90c |
| $1.50 Axminsters | .....$1 |
| $1.25 Extra Special Value Velvet | 75c |

And 100 Other Bargains

## Linoleum

| REGULAR. | SPECIAL, Per Yd. |
|---|---|
| 75c heavy grade | .....50c |
| 90c imported | .....60c |
| $1.50 Inlaid | .....$1.10 |

## Mattings

| REGULAR. | SPECIAL, Per Yd. |
|---|---|
| 30c Japan | .....15c |
| 35c Japan, extra quality | .....25c |
| 60c O'Rex, 4-4 | .....35c |

## Rug Bargains

| REGULAR. | SPECIAL. |
|---|---|
| $15.00 Celebrated Fiber Rugs | ..$9.75 Size 9x12 ft., Beautiful. |
| $17.50 Tap. Brussels Rugs | ....$10.95 Size 9x12 ft., fine for $10.95. |
| $20.00 Brussels Rugs, 9x12 | ....$14.95 |
| $27.50 Axminster Rugs | .....$19.95 |
| $30.00 Axminster Rugs | .....$21.95 |
| $35.00 Extra Heavy Axminster Rugs | .....$27.50 |

And Many More Bargains

## Drapery Department Bargains

### Lace Curtains

| REGULAR. | SPECIAL. |
|---|---|
| 90c Nottinghams | 60c per pr. |
| $1.25 Ecru Nottinghams | 85c per pr. |
| $1.50 White Nottinghams | $1 per pr. |
| $3.00 Arab Corded | .....$1.95 per pr. |
| $5.25 Irish Points | .....$3 per pr. |

### Portieres and Couch Covers

| | |
|---|---|
| $3.75 Tapestry Portieres | $1.95 per pr. |
| $5.00 Tap. Fine Portiers | $2.95 per pr. |
| $1.75 Roman Stripe, 50 in. Couch Covers | .....95c each |
| $3.50 Bagdads, 60-inch | ...$2.50 each |
| $6.00 Orientals, 60-inch | ..$3.95 each |
| $8.00 Orientals, 72-inch | ..$4.95 each |

--HAVE YOU A--

## MUSIC CABINET

In Your Home? If Not Get This One

$4.75



Just like the cut. Choice of mahogany or golden oak. Fine hand-rubbed polish and well worth $8.50.

Beautiful combination ladies' desk and music cabinet. Just suited to the use of music teachers. A dainty novelty in highly polished mahogany. Never priced below $16.50. This week, only a few, $9.75.

## Extraordinary Table Values

6 Foot Table Like Cut $4.95



The most remarkable list of table values ever published in this market. Every item means a big economy but you ought to get here early for choice. A fine American quartered table, just like the picture, with 42-inch top, 6-foot extension and 4-inch square massive legs. A bargain if offered regularly at $10.50.

$14.50 Extension Table, $9.50. $18.00 Extension Table, $11.50.
$22.00 Extension Table, $15.50. $25.00 Extension Table, $17.50.
$30.00 Pedestal Table, $21.50. $52.50 Pedestal Table, $30.00.

$20 Solid Oak Pedestal Table, 6 foot Extension 44-inch Top and beautifully finished $9.95

## Solid Oak Princess Dressers Like the Picture $9.65

This means a big saving on a $17.50 dresser. We have an extra large supply and the delayed shipments coming in a bunch gives you a choice and a price rarely made possible. This dresser has double shaped top and a bevel French plate mirror 18x30. The base is exceptionally large and the drawers unusually roomy. Cabinet work is extra good, even for a $17.50 dresser.



Some Other Savings on Dressers

$20 Dressers $11.50 $25 Dressers $16.50
$30 Dressers $21.50 $40 Dressers $30.00

And These Prices on Chiffoniers

$10.50 Chiffonier $6.75.
$12.50 Chiffonier $8.50.
$15.00 Chiffonier $10.00.
$17.50 Chiffonier $11.75.
$21 Chiffonier $14.75.

# EASTERN OUTFITTING CO.

620-626 South. Main — Adjoining Huntington Depot

## Pictures



Framed Pictures

A beautiful line of new and catchy subjects, pleasingly framed.

50% Off For This Sale

# GO AND SEE IT

One of the Most Interesting Sights of a Lifetime
The Coffer-Dam Is Closed---the Great Gentrifugal Pump Is Emptying the Canals At

# NAPLES — NAPLES

## Preparatory to Placing the Massive Concrete Walls, Stairways, Bridges and Piers of the Doges Palace Pavilion

Don't miss this highly interesting and instructive mechanical operation. It is something different, like everything else at Naples. It may open your eyes to what you have been overlooking.

## A. M. & A. C. PARSONS

Founders and Sole Agents

Huntington Building, Ground Floor

Home Ex. 862; Sunset Main 1858
Long Beach Office, 105 Ocean Ave.

Naples is unlike every thing else. There is only so much of it, and when it is gone you can no longer buy at company's figures but will have to pay whatever the other fellow asks.


## GOOD ROADS GET A BOOST.

*County Association Enlists Many New Members.*

*Governor's Signature Boom for Better Highways.*

*Circulation of Petitions Next Important Move.*

A pull altogether is all that is needed now to assure good roads in Los Angeles county. Gov. Gillett's signature to the Highway Commission Bill was the last act in the preliminary campaign. From this time forth the responsibility lies with the people of the county who prefer smooth and passable highways to meandering and mud-bound paths for the use of automobiles, carriages and traffic wagons.

Active steps were taken yesterday by the Executive Committee of the Good Roads Association of Los Angeles county, through which the organization will be perfected and the actual work of securing good roads will begin. Scores of names were added to the roster, giving representation to every part of the county. Two additional vice-presidents were named. A resolution was adopted, inviting all improvement associations and other interested organizations to join in the movement.

Secretary Fleming was instructed to communicate with James Wilson, Secretary of Agriculture at Washington, requesting him to send to Los Angeles an engineer of the department, who has made a study of good roads. This engineer, it is expected, will be able to make many valuable suggestions in connection with the work that is contemplated. He will have at his command all the information that the Federal government has gathered on the question of good roads.

"GOOD ROADS" BUTTON.

It was decided by the Executive Committee to adopt a "Good Roads" button as an emblem of the association. These buttons will be given to all members and to all other persons signifying a willingness to take up the work of boosting the movement.

Circulars will be sent immediately to all those who have been selected as representatives of the various sections. They will be asked to serve in the cause. Should any decline, others will be selected to succeed them. As soon as the responses shall have been received, a general meeting of the association will be called, when instructions will be issued as to future methods of procedure.

The first act, after the general organization is perfected, will be to circulate petitions throughout the county, calling upon the Board of Supervisors to name the three highway commissioners, who are provided for in the bill that was drawn by the association, these commissioners to make a careful study and to report on the most feasible plan for improving the highways of the county. Later will come the issuance of bonds to carry on the work.

BIG MEMBERSHIP ROLL.

With the additions made at yesterday's meeting, the acceptance of some still in abeyance, the membership of the Goods Roads Association is as follows:

President, S. A. Butler; first vice-president, F. W. Blanchard; secretary, A. P. Fleming; treasurer, A. P. Griffith.

Executive Committee — T. Earley, chairman; A. P. Fleming, Harry Barndollar, P. J. Beveridge, C. D. Manning, T. J. Walker, George D. Whitcomb.

Ways and Means Committee—F. W. Blanchard, chairman; W. M. Garland, Los Angeles; E. G. Kuster, Venice; J. O. McCament, Pasadena; A. M. Goodhue, Long Beach.

Vice-presidents from incorporated cities—S. W. Champion, Alhambra; J. W. Calvert, Azusa; A. R. Evans, Covina; B. H. Hiff, Hermosa Beach; D. B. Lyon, Huntington Park; Henry L. Koontz, Lordsburg; A. R. Frazier, Ocean Park; R. K. Pitzer, Pomona; Frank Burns, San Pedro; Walter Mundel, Sawtelle; N. H. Hosmer, Sierra Madre; L. Scofield, Whittier; H. A. Unruh, Arcadia; L. A. Rockwell, Compton; R. A. Blackburn, Glendale; G. S. Van Nest, Hollywood; J. A. Miller, Long Beach; B. R. Davisson, Monrovia; W. L. Green, Pasadena; H. E. Ainsworth, Redondo Beach; W. G. Weyse, Santa Monica; R. W. Pridham, South Pasadena; J. M. Brennan, Wilmington; A. J. Smith and C. B. Hopper, Los Angeles.

Delegates from county road districts:

First Supervisorial District: H. H. Mayberry, Alhambra; J. O. Houser, Covina; P. F. Cogswell, El Monte; C. C. Warren, Glendora; George Cross, Rowland; W. A. Johnstone, San José; A. G. Currier, Spadra; W. C. Hendrick, Azusa; W. W. Bacon, Duarte; C. W. Leffingwell, East Whittier; R. McNees, Los Nietos; J. D. McCloud, San Gabriel; Herman Blatz, Sierra Madre.

Third Supervisorial District: Cahuenga Valley, James P. Day, Sherman.

Fourth Supervisorial District: G. B. Scott, Artesia; Franke Lowe, Catalina; R. R. Briggs, Clearwater; A. L. Ball, Downey; J. B. Leonis, Fruitland; G. W. Alexander, Green Meadows; C. W. Stevenson, Monete; L. F. Wells, Redondo, John Morton, Santa Monica; A. Leuzinger, Wiseburn; J. P. Ward, Ballona; Isaac Simmons, Centinela; Ed Haskins, Compton; George Nadeau, Florence; B. Fanning, Gardena; George Bixby, Long Beach; Sidney Reeves, Norwalk; H. T. Gage, San Antonio; C. A. Brazee, Wilmington; R. D. List, Los Angeles.

Fifth Supervisorial District: R. L. Houser, Acton; E. A. Fischer, Burbank; L. C. Rowley, Cresenta; Mr. Hatch, La Liebre; R. Elliott, Las Virgines; G. C. Melrose, Los Angeles; R. H. McClay, San Fernando; J. F. Powell, Soledad; O. S. Bulkley, Antelope; Charles Fleming, Canada; Eugene Baumann, Del Sur; W. C. Weddington, Lankershim; F. C. Fenner, Llano; J. A. Shuer, Palmdale; Charles Gilbert, Pasadena.

Organizations: Azusa Chamber of Commerce, A. P. Griffith, J. W. Calvert, W. T. Barker; Compton Board of Trustees, D. M. Harber, A. C. Bird, Dr. M. Hathorn; East Whittier Good Roards Association, S. W. Barton, S. Mendenhall, A. W. Swain; El Monte Village Improvement Society, C. R. Barton, M. F. Quinn, N. R. Hooper; Gardena Improvement Association, C. J. Hall, B. Fanning, J. W. Klasgye; Glendora Board of Trade, C. S. Whitcomb, J. J. West, J. F. Bandholdt; Hollywood Board of Trustees, G. T. Draves, H. K. Vickory, George M. Lashley; Hollywood Board of Trade, G. T. Gower, P. J. Beveridge, Ed Winterer; Long Beach Good Roads Association, W. Clifford Smith; Long Beach Chamber of Commerce, P. E. Hatch, C. L. Heartwell, Harry Barndollar; Long Beach Good Roads Association, F. E. Strong, M. B. Irvine, A. M. Goodhue; Long Beach Signal Civic League, Mrs. D. Densmore, Mrs. Kelley, Mrs. Kellum; Los Angeles County Board of Supervisors, C. E. Patterson, George Alexander, P. J. Wilson, S. T. Eldridge, C. D. Manning; Los Angeles Chamber of Commerce, A. P. Fleming, F. W. Blanchard, S. A. Butler; Automobile Club of Southern California, W. M. Garland, C. B. Hopper, J. J. Jenkins; Los Angeles Municipal League, Lee A. McConnell, P. H. Clark, C. D. Willard; Los Angeles County Highway Commission, William H. Knight; Los Angeles Realty Board, J. R. Loftus, Robert Mitchell; Los Angeles Section El Camino Real Association, O. S. Barnum, I. B. Dockweiler, A. S. C. Forbes; Los Angeles State El Camino Real Association, William J. Variel, Mrs. A. S. C. Forbes; Santa Monica Board of Trade, Roy Jones, H. G. Weyse, T. A. Moody; Tropico Improvement Association, M. M. Eshelman, F. C. Richardson, A. Engelhardt; Venice Chamber of Commerce, E. G. Kuster, Mrs. Dr. Goodwin, Mrs. George Sibley; Florence Improvement Association, P. M. Crocket, D. Elcoat, John Hunn; Sawtelle Board of Trade, W. B. Taylor; Garvanza Improvement Association, W. R. Bacon, John T. Pope, W. R. Lindsay; San Fernando Board of Trade, R. H. Hille, H. W. Crooks, W. J. Millen; Los Angeles Merchants' and Manufacturers' Association, J. M. Schneider, C. H. Plummer, J. Luckenbach; South Pasadena Board of Trustees, R. W. Pridham, F. A. Cattern, W. A. Gillete; Pasadena Merchants' Association, A. L. Rder, C. D. Sargent, J. O. McCament; Long Beach Merchants' and Manufacturers' Association, C. A. Buffman, C. L. Leroy, W. C. Smith; Pasadena Board of Trade, T. Earley, F. S. Wallace, M. L. Green.


Free! Free!

PEOPLES

Dental Parlors

239 1-2 SOUTH SPRING STREET

Over Baker's Shoe Store.

All kinds of dental work without pain and FREE. We furnish our time and you simply pay a little more than ACTUAL COST of the material. All work and material used guaranteed to be the very best.

Come and see and be convinced.

Open Sunday forenoons and evenings.

LA PRINCESSE CORSETS

20 Per Cent Discount on All Goods This Week

The improvement in your figure by our front-lacing adjustment will surprise and delight you. Prices from three to twenty dollars. Every pair fitted by our expert.

La Princesse Corset Parlors
343 S. Broadway; Second Floor.
Home Phone A1251.

PAYS 6 Per Ct. INTEREST ON DEPOSITS.

The Continental Building and Loan Ass'n

Market and Church Sts., San Francisco. or 129 S. Broadway, Los Angeles.

Paid in Capital and Reserve, $3,000,000.

Save 25 Per Cent and Get Confidential

CREDIT

*Largest and Best Equipped Outfitters on The Coast*

Buying of the Pacific Outfitting Company means securing the best and most fashionable at the lowest prices. We carry the largest assortment of men's and women's wearing apparel to be found in the West. You have the pick of the best makes and select your suit, skirt, coat, or shirt waist from a more extensive variety than you will find in any other cloak and suit house or department store.

Little-at-a-Time Payments Enable You to Dress Your Best Without Feeling the Strain

$1 A Week

Will Dress You In Style

Wear Your Garment While Paying For It

*Beautiful Easter Wearables*

For men and women ready now. Be prepared to walk into the most elegantly appointed store of its class west of Chicago. Private fitting rooms. Separate departments for ladies and gentlemen. tailor shop for necessary alterations. Perfect satisfaction, the utmost courtesy, and absolutely confidential transactions distinguish the methods of this store above all others.

Fully equipped

Silk and Le... rich and elegant now.

Full Spring Lines For Men Now on Display

Pacific Outfitting Compa...

OPEN MONDAY AND SATURDAY EVENINGS

628 South Main Street, Adjoining Huntington Depot

OUR SIGN

MONDAY

will be a good day to come up and see those handsome, new, English suitings. They are exclusive, and we have but one suit of each pattern.

Bell's Exclusive Tailoring

343 South Broadway Loft 2

Don't Open Oven Door

That's the Old-fashioned Way

A glance at the Glenwood Oven Heat ... shows the exact heat in the oven and tells ... to open or close drafts. Use the

GLENWOOD

James W. Hellman

KRYPTOK





Ross Oscil...

NAPO... OF HAS... TH...

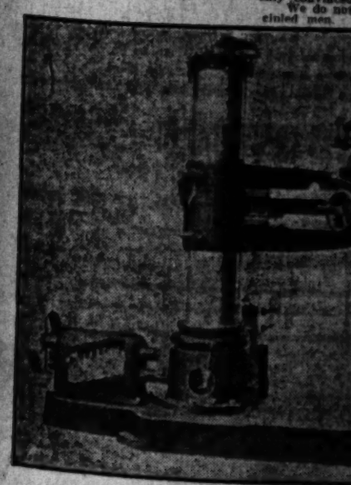


The price will be $2.00 per share after mid... to the judgment of the investor. All we ...



ROSS OS...

There was ... ful for each ... only convince... We do not ... cited men.



4-Foot Radial Drill, Tilting ...
ASK ANY MASTER MEC...

What this list of machinery will do towards ... machine shop. This order will be duplicated i...

One 60-inch Niles Boring Mill;
Two 24-inch Lodge & Shipley Lathes;
Two 18-inch Lodge & Shipley Lathes;
Two 16-inch Lodge & Shipley Lathes;
One 48-inch Radial Drill;
Two 21-inch Power Drills;
One 30x30 Cincinnati Planer;
One 16-inch Crank Shaper;
One Milling Machine;
One 24-inch Wood Planer;
One 26-inch Band Saw;
One Combination Rip and Cut-off Saw;
One 12-inch Jointer;
One 40-H. P. White & Middleton Gas E...

This will positively be the last week in w... lieve what we say. In the past we have ... made in a spirit of speculation, but at the ... where it will be safe; in the second place, ... Oscillating Pump stock. The foundations ... the most careful and expert investigation ... Merchants' Trust Building, and we will ... order or draft is sent before the raise in pri...

ROS...

Phones---A9605, Main...

# Ross Oscillating Pump Stock Jumps to $2.00 Saturday

March 30 at Midnight

**Only a Few More Days In Which to Buy It at $1.00 Per Share. This Stock Will Soon Be Worth $5.00, and You Will Surely Be Glad to Buy it Later for $25.00 per share.**



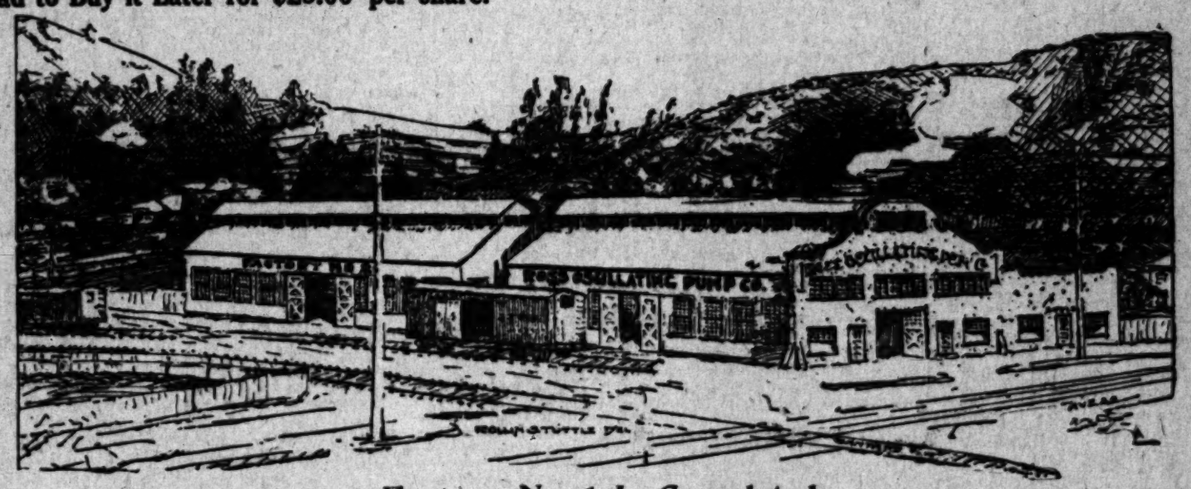
## NAPOLEON OF PUMPDOM HAS CONQUERED THE WORLD

There is nothing which succeeds like success. The world's demand is for the highest and the best. Man's greatness is determined by his merits and his achievements. The value of an invention is determined by two things: First, by the merits of the article to be manufactured; second, by the demand for the same.

The Ross Oscillating Pump is the simplest in structure, the highest in efficiency and capacity, has been tested and tried and is operated with minimum power.

Its demand is universal. For irrigating, mining, packing-house and ice plants, for condensers upon the marine service, will modernize the fire-engine system and is the only pump that can successfully handle liquid asphalt. At present one of these pumps is forcing fifty barrels per hour of 11 gravity oil to an elevation of 66 feet.

The Ross Oscillating Pump Co. was established in business strictly upon the merits of the pump. In six weeks' time the price of our stock has doubled three times. At present it is selling strong at $1.00 per share. Only a few days more remain in which to obtain stock at this price. The price will be $2.00 per share after midnight, March the 30th. We appeal to the judgment of the investor. All we ask is your closest investigation.



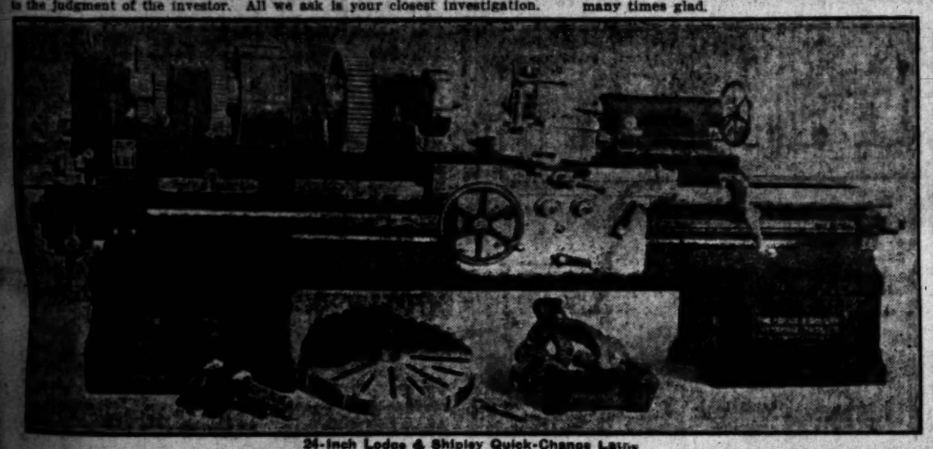
## Factory No. 1 Is Completed

MACHINERY IS NOW BEING INSTALLED. THIS IS WHERE THE INVESTOR'S MONEY IS BEING SPENT. THIS ADVERTISEMENT SHOWS PICTURES OF THE FACTORY AND A FEW OF THE MACHINES WHICH ARE BEING INSTALLED.

## Glimpse of Past History and Future Prospects

Ross Oscillating Pump Company, incorporated January 16, 1907. Capital stock $1,000,000. Treasury stock $400,000. Stock fully paid and non-assessable. Par value $1.

The company was organized and established upon a strong financial basis absolutely upon the merits of the Ross Oscillating Pump without the investment of any capital upon the parts of the incorporators. Within six weeks' time the price of stock has doubled three times. Within forty-four days from the time of corporation stock was selling strong at $1.00 per share, the capital stock of the company being worth $1,000,000. A factory site has been purchased which is worth $20,000. A factory in two sections which is worth $10,000 is being built. Factory No. 1 is now completed. Machinery which will cost $30,000 when both sections are completed is being installed. Orders for pumps have been received from all sections of the country sufficient to run the factory full blast for several months. Our factory will be running about April 15th. The second factory will be rushed to completion as fast as skilled mechanics and ready material can possibly do so. Plans are already being laid for the erection of factories in Chicago, Pittsburgh and New York. The company now has two different opportunities to sell their patent right to the Dominion of Canada. Each advancement in the past has been made with firm and careful step. Those who have invested in the company's stock have been made many times glad.



24-Inch Lodge & Shipley Quick-Change Lathe.



24-Inch Lodge & Shipley Power Lathe.

# ROSS OSCILLATING PUMP STOCK AS AN INVESTMENT

There are thousands who have money lying idle in the banks who would be glad and thankful for such an opportunity of making an investment in Ross Oscillating Pump stock if they were only convinced of the absolute merits of the proposition.

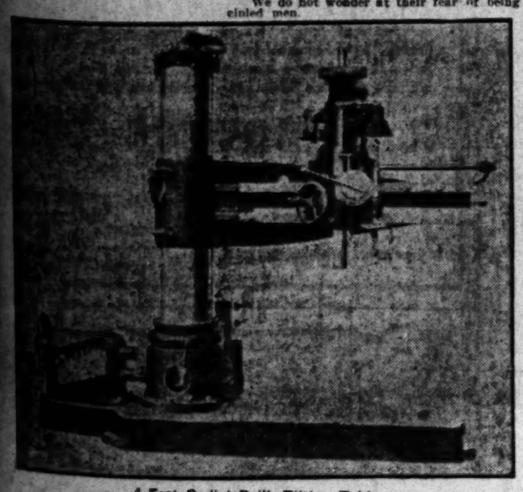
We do not wonder at their fear of being robbed of their money by the dealings of unprincipled men.

We blush with shame *every* day as we read and come in contact with schemes void of principle and merit.

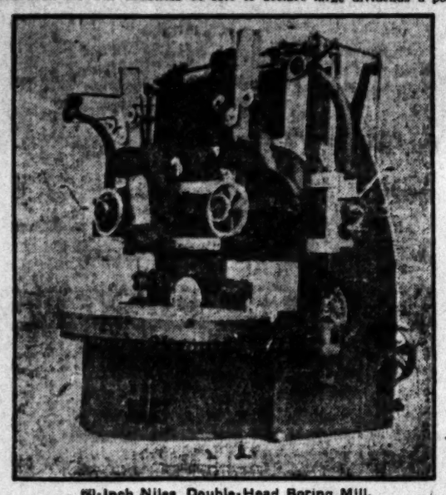
But let us reason together. It is no sign because one friend has been false that another cannot be true or that because you have once made a failure in business that you cannot succeed again. When the child begins to walk you often see him stumble and fall, but if your baby lay on his face on the floor and never tried to rise again you would think something was wrong, but after a few attempts he finally succeeds in walking and never falling.

Now what we want is your confidence, but not without first proving to your own satisfaction the merits of the proposition which we wish to introduce to you. We solicit your most careful investigation. The deeper you go into the responsibility of our company and the merits of this mechanical proposition the better you will please us.

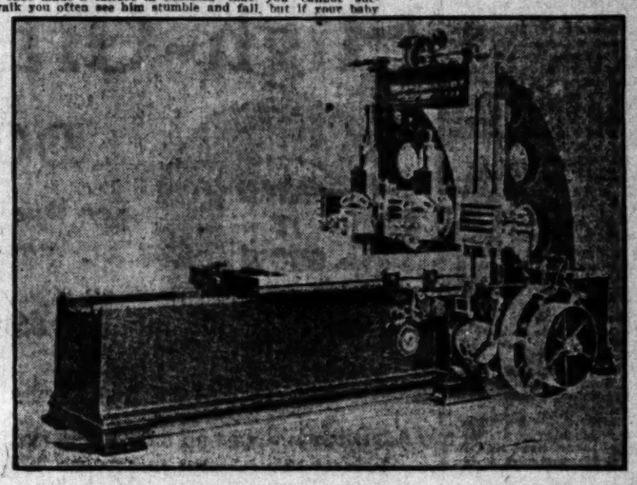
We believe there is no better investment on the Pacific Coast than Ross Oscillating Pump stock. We believe it is better than real estate. The very fact that many are sacrificing real estate that they may buy Ross Pump Stock proves this. A few cases: One man in Long Beach sacrificed real estate upon Signal Hill, came to our office to make an investment. Upon hearing the statement of facts concerning our offer, he doubled his order before leaving the office. Since that time we have received four consecutive orders from himself and family. Another man in Long Beach purchased $1000 worth of Ross Oscillating Pump Stock at 50c per share and later purchased $2000 worth at $1.00 per share. Another man in Pasadena invested $500 with us at 25c per share; later $500 worth at 50c per share, and since stock has raised to $1 he has invested $1000 with us. We are continually offered real estate in exchange for our stock. An investment of $1000 in real estate might possibly bring an increase of 20 to 50 per cent. It might double in value. An investment of $1000 in Ross Oscillating Pump Stock will support a family for a lifetime, beside multiplying itself many times. Conservatively calculating the income to be received from the Pacific Coast factory, and factories to be built in Chicago, Pittsburg and New York, and from the revenue to be derived from the sale of patent rights to foreign countries, we will doubtless be able to declare large dividends upon a valuation of $25 per share.



4-Foot Radial Drill, Tilting Table.
ASK ANY MASTER MECHANIC.



60-Inch Niles Double-Head Boring Mill.



30x30 Cincinnati Planer.

## This Is Where the Investors' Money Is Being Spent

What this list of machinery will do towards furnishing an up-to-date machine shop. This order will be duplicated in Factory No. 2.

- One 60-inch Niles Boring Mill;
- Two 24-inch Lodge & Shipley Lathes;
- Two 18-inch Lodge & Shipley Lathes;
- Two 16-inch Lodge & Shipley Lathes;
- One 48-inch Radial Drill;
- Two 21-inch Power Drills;
- One 30x30 Cincinnati Planer;
- One 16-inch Crank Shaper;
- One Milling Machine;
- One 24-inch Wood Planer;
- One 26-inch Band Saw;
- One Combination Rip and Cut-off Saw;
- One 12-inch Jointer;
- One 40-H. P. White & Middleton Gas Engine.

We are not advertising a factory which has sprung into existence in one day's time, existing only in the treacherous mind of a deceitful promoter, the location of which is claimed to be in Honolulu, Shanghai, or Hong Kong, where the investor can never visit, and too distant to be investigated. Our factory is located in the fair city of Los Angeles, upon the beautiful Pacific coast. It is built of the best material, put up in the most workmanlike manner. Our machinery is now being installed, the best, most modern and up-to-date which money can buy. Only a few more days and it will be running full blast, manufacturing the Ross Oscillating Pump.

The factory will not be able to supply the demand. If it is run full blast under good management it should net the company 1000 per cent per annum upon the amount invested.

Now, Mr. Investor, shake off your robe of pessimism. Grant us one favor. Allow us the privilege of proving to you the merits of our offer. Opportunity knocks today; it seldom knocks but once. If you are not convinced upon thorough investigation that this is the chance of a lifetime, do not invest. It is no sign—because you have tasted a bitter orange that you should never eat another sweet Washington navel. Try it. It will take the bitter taste out of your mouth. If you have been deceived once you will appreciate a good investment all the more. This proposition has stood the test of hundreds of mechanical and financial giants. It will stand yours.

**This will positively be the last week in which you will be able to buy Ross Oscillating Pump stock at $1.00 per share. You will pay $2.00 after midnight March 30th. We believe the people of Los Angeles will believe what we say. In the past we have kept our promises. We have been careful to make wise statements and we have been more careful in keeping them. An investment with us in the beginning might have been made in a spirit of speculation, but at the present and in the future we assure you there is no reason for doubting the safety of an investment with us. The duty of every financier is to invest his money in the first place, where it will be safe; in the second place, where it will bring the largest returns and cause him the least trouble. You need not be extremely wealthy in order to establish a fortune if you will simply investigate the Ross Oscillating Pump stock. The foundations of the greatest fortunes of the world have been laid by the fearless, conservative investment of a small amount of capital in strong, mechanical, industrial stocks. We solicit the most careful and expert investigation of the responsibility of the Ross Oscillating Pump Company, and the merit of the Ross Oscillating Pump. We invite you to call at our beautiful and homelike offices in the Merchants' Trust Building, and we will give you any information you desire with the utmost courtesy. Remember the time is short. Call, write, telephone or wire your reservations at once. If your check, money order or draft is sent before the raise in price your order will be filled at $1.00 per share. Delay will be your loss. Seize the opportunity. Send draft today.**

# ROSS OSCILLATING PUMP CO.

**Phones---A9605, Main 5623 Suite 304-305-306 Merchants Trust Building, 207 South Broadway, Los Angeles, Cal.**

## NOISOME DEN.

(Continued from First Page.)

Saturday nights there are forty men in the place.

The air soon grows foul with liquor-laden breaths. Steam rises from reeking bodies of cholos and sodden tramps. This heavy vapor hangs in a cloud a few feet above the floor. And filth accumulates under foot. The room becomes a pen.

In this pen are men of all sorts and conditions—the brown-skinned peon, the noisy hoodlum from Coyote town, the gray-haired, white-bearded old sot, the hard-handed mechanic who has loitered about saloons when he should have gone home and now sits on the low bench holding his whirling head, and the rich man's son who tried to "run" all of South Spring street while he was entertaining a party of painted women in his auto. All these are mingled in one babbling, cursing crowd.

LOATHSOME LOWER TANK.

As fast as the drunken men become sober the jailors take them to what is called the lower tank. This is a cell enclosed in steel gratings. Down its center extend two long benches. Here the petty prisoners await trial. If they are arrested on Saturday night and not bailed out, they must stay in the tank over Sunday. Gradually on Saturday night the tank fills with prisoners accused of small offenses and on Sunday morning it sometimes holds eighty men. The same conditions of lack of ventilation and horrible effluvia which exist in the drunk cell exist here also, and the lower tank becomes a loathsome place.

When a prisoner has endured the ordeal of such quarters for twelve, twenty-four, or thirty-six hours, as the case may be, he is taken into court. He usually has become a collarless, pale, shambling creature, very weak and very sick.

The petty offenders—the drunk, the small thief, the vagrant and the fighter—get short sentences. They are placed in the chain gang and are housed in the upper tank. Yesterday the upper tank held ninety prisoners. Forty-eight is the biggest number which the men who designed that tank intended it to hold, and results of their prison architecture have not showed these men to be humanitarians.

STEEL FLOOR FOR MANY.

In appearance the upper tank is just like the lower tank except that it has no bench in the middle. Its cells hold forty-eight cots. When the cots are occupied the other prisoners spread their blankets on the steel floor.

Ordinarily these men work from six to eight hours a day at hard labor. Most of them are not hardened to toil and it makes them very lame—which is probably very good for most of them. They come in each afternoon in the rattling chain-gang wagons and unload themselves on First street. There a crowd always collects to watch these shackled men. In the crowd are women and small children. They stare and make comments on the appearance of the human beings who are leaping out of the wagons, first casting ahead of them the heavy iron balls which are chained to their limbs. The prisoners are prone to keep their eyes on the ground and, as a rule, they look sullen.

Most of the men who are undergoing this process of degradation have fought or been drunk. Of course there are in the wagons many who are really hardened offenders. There are, too, often workingmen who have lapsed from straight paths, and hair-brained youths whose greatest offense was rank foolishness. But somehow, with clanking chain and heavy ball and curious eyes upon them, they all come to assume the same sodden, sullen look.

LIVE LIKE SWINE.

After they have gone through the ordeal of scrutiny the prisoners file into the jail. Shortly they are fed and then they go to bed. A steel floor after a day's work is not a pleasant couch. Nor is a room so full of steaming odorous bodies that they touch each other a sweet-scented bed chamber. The unfortunate creatures who work on the chain gang have to live like swine. In fact if a stock owner subjected swine to the same conditions these men endure he would be arrested and in all probability convicted of cruelty to animals.

The conditions described breed a multitude of evils and dangers. It is nearly impossible for the jailors to keep discipline in these crowded tanks. Fights sometimes occur. The ugly things which always happen when a crowd of evildoers are penned together in one enclosure occur here. The jailors have to keep constant watch for fear of "breaks" and attacks on the part of prisoners. The amount of vigilance required of these officers is too great to expect from any one set of men.

And conditions are daily growing worse. For as the city grows larger the population of the jail of necessity increases.

IT IMPRESSES.

With the hardened jailbird these conditions are almost unendurable. Others, who are not hardened, suffer keenly in the Los Angeles City Jail. There are in this city frequent arrests of men who have never before come in contact with the law's strong arm. Such a man, when in custody, very properly gets the same treatment which is given other offenders. Under present conditions this means that a business or professional man, unless he should be so fortunate as to be incorcerated on a felony charge, is cast into a dungeon, ill lighted, foul smelling, laden with disease, and bringing to the mind of the unfortunate prisoner an everlasting impression.

Of course, the hitherto decent citizen is looked upon by the law and its servants in just the same light as are malefactors of a rougher stamp. He gets what they get. But what they get is what no man, be his condition what it may, should meet.

On Saturday night a pair of young men became embroiled in a downtown café. They were arrested. Prior to that time they had been decent enough young fellows and they had seen but little of the world. These callow youths were drunk and hence they must be held until they became sober. One of them was the son of a general manager of a big eastern railroad. The other's father is a prominent banker. The pair stood together in the middle of the drunk cell until morning. About them lay men stupefied with drink. Fighting drunks made the foul air about them fouler with their language, and fought at intervals. Back to back the once hilarious young men stood, trembling. The expression on their faces as they watched the things going on about them was one of extreme fright. At times their eyes widened with horror. They were getting all the police could give them—just treatment. But the place into which their erring footsteps had brought them was one in which no man nor animal should be compelled to stay. The effect of such surroundings as this is sure to be evil and lasting, be the subject who or what he may.

RATES TO N.E.A. MEETING.

Prof. J. H. Francis, chairman of the committee on railways and excursions for the National Educational Association, yesterday received notice from the railway officials fixing the rates for the convention. The rate will be one fare, plus $2, for the round trip from Chicago and points west, and specially low rates will be made from all local points to this city and return.


"Patronizing Parmelee's Pays"

# Easter Suggestions

Whatever your needs for Easter—in china, silverware, etc., can best be supplied at Parmelee's. Our stock is thoroughly complete in every line. No matter whether you want the least expensive, the medium priced goods or the most exclusive on the market, we can serve you equally well.

Our art rooms offer many suggestions for beautifying the home—the collection of Italian marbles, rich bronzes, artistic pottery and vases has no equal on the Pacific Coast.



### Latest Designs in Silver.

Flower de Luce is the name of the newest pattern in table silverware. This is one of the Oneida Community products and is a decidedly attractive pattern that will appeal to the most aesthetic taste. The silver is made by a special process and has not only the style and durability of Sterling, but a lasting beauty not found in plated ware. It costs but little more than ordinary ware and every piece is guaranteed for twenty-five years' family use.

Table Forks, set of six.....$4.00
Table Spoons, set of six.....$4.00
Dessert Spoons, set of six.....$3.50
Dessert Forks, set of six.....$3.50
Tea Spoons, set of six.....$2.00
Dessert Knives, set of six.....$6.25
Table Knives, set of six.....$6.75

### Easter Vases

You will surely want new vases for displaying the Easter flowers and nowhere will you find such a beautiful line to choose from as at Parmelee's. We show every imaginable size, shape and style of vase, from glass vases at 10c to the finest hand-painted china and pottery vases.

We are also showing a large line of special Easter novelties that will prove interesting just now. Notice the window display as you walk down Broadway.

## Matchless Showing of Dinner Sets

Whatever you may want in the way of dinner sets, be it the least expensive or the finest imported ware, you will find it here. Besides our many exclusive designs in decorated table ware we have the largest line of open stock patterns to be found on the Pacific Coast. All the latest shapes and decorations are included.

### Decorated China Dinner Sets

French china dinner sets from $25 to $175.

Decorated semi-porcelain sets from $6.25 to $21.

We offer a fine china dinner set in pretty California violet decorations, complete for twelve persons, at $25.00.

Same as above, complete for six persons, at $14.50. This set is a beauty and will please all.

### Semi-Porcelain Sets

For an inexpensive dinner set you can't find anything to equal our plain white semi-porcelain set in the new Gadroon shape. This set comes in white semi-porcelain and is very handsome. Can be sold in separate pieces also.

Set complete for twelve persons at.....$10.00
Set complete for six persons at.....$ 6.00



Parmelee-Dohrmann Co.

436–444 South Broadway

# Free Excursion

OUR NEW TRACT

Get a home in a land where life is easy—where there is never a snow-storm nor a sun stroke. Bring your family out to Manchester Heights and see their cheeks grow rosy with the flush of health and their eyes sparkle with the happiness of open-air freedom EVERY DAY.

Remember, in taking advantage of these trips you are in no way obliged to buy.

We simply desire to show you the property and allow your own good judgment to decide whether you purchase or not.

# Manchester Heights

A

# High-Grade Subdivision

WATCH IT GROW

## DON'T WAIT

*For Our Opening Day, but Go Today and Make Your Selections*

WATCH IT GROW

## Lots $250 to $750

On Easy Payments---Get Your Free Tickets Now

*It Simply Started with a Rush; It Can't Last Long. Don't Wait Until the Prices Have Advanced--Come Now--Go Out Sunday--Office Open--Free Transportation Furnished at Our Office--Go Any Hour You Please*

## THE CREAM OF THE SOUTHWEST

### 420 CHOICE LOTS

Located on the southwest corner of Vermont avenue and Manchester avenue, 5-cent fare and a $17,000 new public school building just completed; on the high grounds overlooking the city. Like all our tracts, values will double. Cement walks, curbs; streets graded and water piped.

Take any Redondo car via Gardena at Second and Spring streets, tell the conductor to let you off at MANCHESTER HEIGHTS. There you will find

## "The Ideal Home Spot"

Bring Your Friends and Family Out Today or Tomorrow. We Pay the Fares

Our agents will be on the ground all day to show the property and make reservations

Established January 1876 — HOME A 3574

Grider-Hamilton-Oswald Co. Inc.

225 W. 2D ST.

Incorporated January 1907 — SUNSET Main 836


# The Climb of Mohawk-Johnnie

In our Market Letter of a week ago, we said: "to buy 'Mohawk-Johnnie,' and buy it at once. Don't wait the latter part of the week, but send in your orders Monday. Before the week is old the stock will have risen above the present asking price, and those who buy it will have netted a handsome profit. We know whereof we speak."

The course of the stock in the week ending with yesterday has realized our prophecy and vindicated our judgment in saying that we did know whereof we spoke. Opening Monday with buyers bidding 15 cents per share and holders asking 16 cents, it advanced steadily and the closing exchange quotation on Saturday was 18 cents bid and 19 cents asked. This steady advance, an advance of 20 per cent. in six days, was had in the face of heavy selling, 40,000 shares being traded in on the local stock exchange during the week. One might well expect with such liberal selling that the price of the stock would weaken some, but such was not the case, for each day of the week found it stronger than the day before, the buyers being more numerous and eager than the sellers; no stronger tribute to the undoubted worth of a stock could be paid than this steady upward bidding for it by experienced operators, this eager absorption of it at advancing prices. The stock is being taken by strong people, with a view to holding it for permanent investment, people who realize that as the rich values of the "Mohawk-Johnnie" property are uncovered and the pile of ore grow in proportions, the stock will bound upward.

We would not be surprised if during this week other owners decided to sell, being unable, possibly, to withstand the temptation to take the bounteous profits afforded by present quotations. Our advice is the same as it was last week—take immediate advantage of any and all offers to sell; the present quotations, as advanced as they are beyond the original cost of this stock, are not near the price limit of the stock. We urge its purchase at around prices during this week. The stock is now listed on both the San Francisco and Los Angeles stock exchanges, and before long it will be listed on other exchanges, bringing it before a great range of investors and placing it among the stocks of widespread ownership. We do not think there will ever be a better time to buy "Mohawk-Johnnie" than now, hence we say again, SNAP IT.

### "Crackerjack Gold"

is still among the most sought after of the Southern California mining stocks listed on the San Francisco Stock and Mining Board. There has been little trading in it during the week because holders would not come within the buyers' bids. In fact, practically, the stock is not being offered, holders preferring to hold fast for the far higher price that everybody familiar with the company and its properties knows will be obtained in time, and not a very long time, either. We most emphatically endorse this close holding. Much as we like to see our friends win quick profits, we know that the wait will be more than liberally compensated for. "Things are doing" which we are not at liberty to divulge at this writing, but we will say that they are things that will drive the price of "Crackerjack Gold" upward, until the point of par, or $1.00 per share, is reached. Mind you, this is no mere opinion, but an assertion that is on record with the prediction that "Crackerjack Gold" will sell to $1.00 per share on the open market, and we believe that no present holder of "Crackerjack Gold" should hastily sell. In order to make quick money, don't sell.

The development of the "Crackerjack Gold" property is proceeding to the utmost satisfaction. The tunnel is now in over 200 feet, and the work for driving it 50 feet more has been let. In the shaft being sunk on the great iron-capped dyke which characterises the property, stringers of copper ore are being encountered. Some of this ore runs as high as 25 per cent. in the red metal, or a value, at the present price of copper, of $125.00 per ton.

### The Rising Tide

The intense activity on the San Francisco Stock and Exchange which signalized the closing days of the week, is indicative of a revival in the mining stock market; all mining stocks of merit are on an upward trend and the sagacious holder and buyer may make handsome profits. Most assuredly now is the time to hold fast to that you have and to secure as much more as you can. Hold your "Mohawk-Johnnie" and get more. Hold your "Crackerjack Gold" and get more.

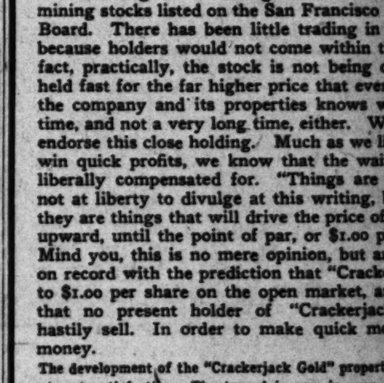

R. D. ROBINSON COMPANY

"THE HOUSE THAT WINS."

608 Grant Building, Broadway and 6th St.

(Tenth Year in Business)

Sunset Tel. Broadway 1604 — Home


South California

AT RIVERSIDE

Daily Excursions

"INSIDE TRACK"

Riverside Redlands

$3 Round Trip

Special trains every morning at 9:05 with parlor cars from Arcade Depot. Stopping two hours at Redlands, 45 minutes at Riverside, two hours at Pomona, arriving at Los Angeles at 6:30 p. m.

Tickets good eight days for returning.

Round trip to Redlands, via Riverside, $3.00. To Riverside or San Bernardino, $2.75. To Ontario, $1.75. To Pomona, $1.50.

Sunday Rates for Round Trip

Redlands, via Riverside, $2.05. Ontario, $1.20. Riverside or San Bernardino, $1.75. Pomona, $1.00.

Ask for illustrated booklet. City Ticket Office.

600 South Spring St., 600

CORNER SIXTH

Southern Pacific



For Meats

Sanitary, germproof, officially inspected ring up both phones

—SOUTHWESTERN—

Packing Co.



FURNITURE

Our motto: The best for the least money. Easy payments if desired.

W. H. PIERCE CO.

203-205-207 South Broadway




## FROM DESERT SANDS

(Continued from Eighth Page.)

capacity will be 600 second feet, or 30 miner's inches. It will rest on a bed twelve forty feet above the bottom of the gorge. Engineer C. E. Grunsky is superintending construction of the flume, and expects to deliver water to the west side districts by July 1. The work will be pushed night and day as fast as material can be delivered to the front.

Chief Engineer F. C. Herrman, first assistant to General Manager Cory, who has had wide experience in irrigation work, is planning a comprehensive system of main and distributing canals for the valley, to be built thoroughly and substantially. The company intends to spend $1,250,000 on the main canal and about half that sum on the distributing system, when completed will bring practically the whole of the arable land in the valley into cultivation. Upon completion and approval of Engineer Herrman's plans, Mr. Cory will take charge of building operations as engineer of the Valley Road.

RAILROAD EXTENSION.

The Southern Pacific is now building an extension of its line through Imperial territory from Calexico to the Colorado river, connecting on the Colorado, connecting at the latter point with the Santa Fe's Yuma via Bard and Yuma Junction. It expects to complete the work in about two months. The construction crew left Los Angeles at Calexico under direction of Engineer Carillo on March 16. The section of railway destroyed by the flood. The new line will open up a large tract of fertile land just across the international boundary, which can be irrigated from the Imperial canal and branches.

GOVERNMENT OWNERSHIP.

The Imperial Valley settlers appear satisfied with the present management of the California Development company, and with its plans for the completion of the irrigation system, and of turning over the system to the government has ceased, and the impression that the Imperial Valley enterprise be attached to the government project of the Reclamation Service meets with emphatic opposition. I talked on the subject to every farmer and business man with whom I talked, and without exception they declared that they did not want government ownership or control of the Imperial Valley irrigation works.

The general opinion was voiced by one of the leading men of District No. 1 when he said: "We do not want the Reclamation Service to interfere with us in the slightest degree. Government ownership does not appeal to the people of the valley. They are proud of their own ability to handle their affairs better than the government can manage such matters, and they would not consent to any scheme which would put them the excessive cost of the project. There was a time when some of the settlers were willing to accept any plans that promised protection from the runaway river. They were then in a state bordering on despair, and it was a case of 'any port in a storm.' That danger is averted, but not by the government, and the settlers realise that they had depended upon the Reclamation Service or any other government agency for protection, they would have been ruined irretrievably. They do not propose to let the government, which did nothing to save them, now step in and take control of their property for the benefit of its projects. The water users look forward to this time when they can purchase the company now owning the canals, and manage the whole business for themselves.

It has been told that only the holders of tracts larger than 160 acres are subject to placing the Imperial Valley project under the Reclamation Service. A recent inquiry among the settlers does not confirm that view. Opposition to government control of the project seems to be general, and is largely upon the belief that the completion of the Imperial Valley project, with the Yuma project would place a heavy burden of cost upon the lands of the valley.

ENGINEER'S VIEWS.

The irrigation engineer is quoted by a local paper as saying that the Laguna dam, which will cost millions of dollars, in the estimate, is bound to be a failure, and that engineers who favor the Laguna enterprise as the most hazardous one undertaken by the Reclamation Service. "Laguna dam," says the engineer, "is not designed to store water, but to hold the water to a high enough level to flow into the canals. It is expected that it will rise to the top of the dam, which is on the crest of the dam down to the level below the dam there is a shoot down which the water will flow at one foot in twelve.

"Should this dam fail, being built on sand and bed of the river, without foundation, and at time of high water, it seems almost certain that it will go with such force down the Imperial valley as to bore a deep hole in the valley floor. This done, the dam will be undermined and gradually tumble in. One can hardly find a conservative engineer who will declare that the dam will stand a single flood. The number of the most capable engineers connected with the work have been unwilling to have their names associated with the work. From an economic aspect there is enough of a margin of safety in the Laguna project, and it looks as if the Reclamation Service realizes this fact and is trying to force the Imperial Valley to share the burden."

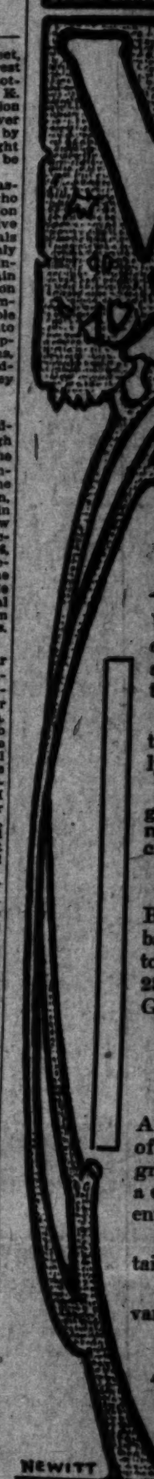
It takes the trouble to check up matters you will find that the work outlined includes placing on the Imperial Valley about 85 per cent. of the cost of the Laguna project. By building the dam under Laguna dam, there would be provided a margin of safety for the Imperial project, for your valley could, in an emergency, pay for the re-building of the dam several times if it should go out. Or course, it doesn't matter whether you need Laguna dam or not, the question is whether you want it."

DEFECTS OF THE DAM.

Some engineers have criticised the plans and construction of Laguna dam, which is more of an apron than a dam, and have pointed out that the failure of the three concrete cores longitudinally through the dam. The concrete work is the weakest part of the construction, and if there were omitted there would be a saving of money and time. The apron begins to crumble at the down-stream end of the dam, the critics, and the concrete will not save it, and they are of no any other purpose. These engineers, while conceding that the Laguna dam may be a failure, declare that the Reclamation Service is right in building and in favoring a canal building and irrigation generally, and probably will advocate a distributing system for the Imperial Valley better than the engineers themselves and probably more economically than a private company.

STORIES AND FACTS.

There has been friction between the engineers of the Reclamation Service and Mr. Harriman, who closed the Colorado river at the start, and there is no love lost between their relations now. The engineers not only disapprove of the



ming the runaway river, but declare that the work would not have been necessary had the said the job could not be done properly in such irregular way, and that the river would not recovered yet from the effects of the flood. Muldoon: I want to ask you a question.

McCaffrey: All right, Muldoon: I'm thinking of getting married again. Now, you have been married three times to the same woman; tell me which of the three was the most?

McCaffrey: You bite me. I married one after another, and I don't know which is the sweetest.


Job Printers and Publishers

Linotype machine composition, by measure, is supplied by The Times School at reduced prices. For particulars see The Times, or apply at the office. San Fernando and Colliseum streets. Operation and care of machines taught.

# VERMONT AVE. SQUARE

## *Increasing Demand Proves Genuine Merit*

Vermont Ave. Square is without question the most generous real estate value on the market today. The constant and increasing activity in selling and building of first-class homes is an argument that convinces. During 30 days 85 lots were sold.

And these features are the strong combination which makes the Square the most powerful selling success, even under generally unfavorable weather conditions:—

**No mud, no floods, location in the heart of the progressive, growing Southwest, the van guard of the city's march to the sea; excellent street car service; highest class improvements; low prices.**

## *Own Your Home--Don't Pay Rent*

Buy a choice homesite at the Square by paying $150 down and the balance in easy installments. Forsake the over-crowding downtown district and locate here, where all city advantages are within 23 minutes' ride on dependable car lines. City transfers on Grand avenue cars. 5-cent fare. 8-minute service.

## *Big Lots $600 Up*

*One-Fourth Cash, Balance in Easy Payments*

A beautiful public park, covering two city blocks, gives an idea of the generous sums spent for improvements. Wide streets, graded and paved by the Petrolithic process, with broad parking; a city school on the property; cement walks and curbs; independent water supply, with fire hydrants in every block.

There is pure air, sunshine, health at the Square; fine mountain view; ocean breezes; no city noise, dust, odors and smoke.

Vermont avenue, which the Square faces, is to be the boulevard from mountain to sea.

**S. J. WHITE & CO.**
416-417 Pac. Electric Bldg., Main and Sixth Sts.
Phones—F 5978, Main 1340

**WRIGHT & CALLENDER CO.**
319-323 South Hill Street
Both Phones Ex. 80

**Fox & Wilson**
403 F. P. Fay Bldg., Third & Hill Sts.
Phones—A 4901; Main 1802.

**Leo. J. Maguire**
305-306 F. P. Fay Bldg., Third & Hill.
Phones—Home 1183; Broadway 4777.

**C. A. WESBECHER, Tract Agt.**
TELEPHONE WEST 3557

NEWITT ADV. CO

# DR. GORDON'S MEDICAL OFFICES

**Are Located at 452 1-2 SOUTH BROADWAY, Reception Room 8.**

## Diseases of Men Our Specialty

No matter what may be your ailment or trouble, we can cure you, if you come to us before the disease has progressed too far. Come and let us examine you, anyway. If we do accept your case you may depend upon it that we will effect a speedy and permanent cure, which will be proof against recurrence or transmission. We cure

**BLOOD POISON** in all of its stages; new or old;
**PILES, FISTULA,** and Rectal Diseases;
**KIDNEY** and **BLADDER** troubles, Cystitis and Prostatitis;
**HERNIA** or **RUPTURE,** Varicocele and Hydrocele;
**NERVOUS DEBILITY** or Neurasthenia;
**SKIN DISEASES, SCROFULA,** etc.;
**TUMORS, ULCERS** and the like;
**CHRONIC DISEASES,** no matter of how long standing or how contracted.



*We fulfill every promise. We hold out no false hopes.*

**Every Man Needs Our Help**

### CHRONIC DISEASES.

We solicit the most stubborn, persistent and long standing cases because we have had success in curing diseases in most aggravated form and never known a failure. We bend every effort to effect a cure, which shall be immediately beneficial, and lasting for the remainder of your life. Our advice how to avoid recurrence of a malady is often worth more than our simple fee for cure. Yet we make no charge for instruction and warning. Many men incur diseases peculiar to their own sex through lack of education upon the subject. We are able to help you regain your powers and retain them. Let us minister to you if you are in trouble or distress.

### VARICOCELE.

We cure Varicocele positively without pain, suffering or inconvenience. We guarantee to relieve the most aggravated cases of this disease. We use both an internal constitutional remedy and a local treatment, which restores the circulation of stagnant blood, and renews your strength and vitality. If neglected, Varicocele often undermines the physical robustness, deranges important functions, and eventually racks the nervous system until irreparable damage is done. Don't experiment. Don't neglect this condition, either. Thousands have done so to their keen regret. This is a delicate matter and we will give you good counsel which will prevent recurrence of the trouble, once we have freed you from it.

### RUPTURE.

Sufferers from Hernia will be glad to know that this annoying and dangerous affliction can be cured without resorting to the surgeon's deadly knife. Our treatment is painless, and warranted to fix the breach firmly and heal the wound without recourse to a truss. We never operate unless the patient insists upon it.

### RECTAL DISEASES.

We cure Piles and Fistulae scientifically and without pain or discomfort. Once discharged as cured, you never need fear a recurrence of the trouble. If others have failed to cure you, come to us. Our methods avail where others fail.

### CONTRACTED AILMENTS.

We cure contracted ailments by medication instead of surgery. We cure painlessly, and speedily. Don't neglect the first symptoms of disease. The sooner we begin to treat, the quicker we can cure. Don't expect the trouble to wear away, and the infection to cure itself. Come to us without delay.

### Anti-Toxin Serum

Our method of curing Blood Poison is by injecting Anti-Toxin Serum into the blood, where by its antagonism to the virus of Blood Poison the taint is ejected from the body and mercury and potash poisoning are driven from the blood as well. WE DO NOT DRIVE IN ONE POISON TO DRIVE OUT ANOTHER. We expel all poison, from the system by our Serum treatment, which reorganizes the corpuscles of the blood, and empowers them to carry off all effete matter in the natural ducts. The circulatory system is replenished with new fresh blood, which supplies the tissues and rebuilds the entire human organism, so that the bodily functions are restored to normal health and activity.

We offer no other evidance of the reliability of Anti-Toxin Serum than the many hundreds of cases we have cured, many of them advanced into the stages where the patient is disfigured by sores, afflicted with loss of hair and eyebrows, with failing vision and fading vitality, tending towards locomotor ataxia and insanity, and apparently doomed. Within 30 days after beginning our course of treatment, they have been entirely cured, made robust and healthy, without a symptom recurring at any time. The positive effects of Anti-Toxin Serum treatment are noticeable immediately, as the hair resumes its gloss and growth, the skin clears up and sores heal, while the patient begins to increase in weight by the addition of sound, healthy tissue, his cheeks to grow rosy from the pulsing currents of poisonless blood, and in general he feels in one month after commencing treatment that his burden of disease is lifted.

We invite all sufferers from Blood Poison to call and have the treatment explained and become satisfied of the infallibility of the results attained therefrom.

## Dr. Gordon's Medical Offices

**452 1-2 SOUTH BROADWAY. One flight up. Reception Room 8.**

Office Hours—9 to 4 and 6 to 8; Sundays, 10 to 3 only. Phone Home 1146.



## "Come, Brace Up! It Cured Me and It Will Cure YOU"

Why do you sit there depressed by gloomy thoughts; with that sad, discouraged, haggard face, when there is within your grasp the means by which you can regain your strength, energy, ambition and happiness? It is time for you to brace up; be a man; take an interest in the good things of life. Look at me! Wasn't I in the same condition as you? Now, I am happy, full of strength and ready to tackle any obstacle. Yes, I too tried drugs, but they failed. Electricity will not fail. Dr. McLaughlin's Electric Belt cured me, and it will cure you. No weak man will ever regret a fair trial of this grand Belt—it has brought health and strength to thousands in the past year. Here is one of the many men cured: J. H. Sykes, 437 Centennial st., Los Angeles, says: "I certainly recommend your Dr. McLaughlin's Electric Belt to all men suffering as I did with nervous debility and general weakness. It cured me." Isn't this alone evidence enough to convince any man that we tell the truth? Here is another. Noble W. Straw, Sta Bar Country Club, Santa Barbara, Cal., writes: "After using one of your Belts for nervousness and weakness I can honestly say that it has completely cured me. I recommend your Belt to all men desiring a permanent cure for these troubles." Dr. McLaughlin's Electric Belt will make you strong. It will send the warm life blood circulating through your veins. You will feel the cheerful spark warm your frame, a bright flash will come to your eye, and a firm grip to your hand, and you will be able to grasp your friends and neighbors and feel that what others are capable of doing is not impossible to you.

We want to talk with those who have tried every other known remedy; those who have about given up trying and think that there is no cure for them. Do you think you do justice to yourself to fill your poor stomach with drugs day after day, when you can't see anything but temporary stimulation in them? (If you want stimulation, take whisky; it is alcohol, like the drugs, and does less harm taken in the same way.) We want to explain how vital power is restored by electricity, and we can prove to you that vital power is nothing but electricity. Then you can see that your trouble can be cured by electricity and can understand why drugs don't cure you. Come and let us show you the only road to health, strength and happiness. No healthy person was ever unhappy, because a heart full of vitality is light and joyous, and quickly shakes off the gloom and depression which is called grief. Some people are unhappy without cause. That is depression due to weakness.

We have a Special Electric Attachment which we give free to those who wear our Belt. This Attachment carries the current direct to the weak parts, and fills them with its warm, vitalizing power, bringing about a sure and lasting cure. Weakness, Rheumatism, Sciatica, Weak Back, Lumbago, Kidney, Liver or Stomach Trouble, Indigestion and Constipation are all quickly cured by this New Method of ours for applying "Electricity." Don't put it off any longer. Act today. Tomorrow may be too late.

Here is more proof. H. L. Smith, Box 1135, Roosevelt, A. T., writes: "It will be impossible for me to use language strong enough to express the value and great curative power that is in your Belt. Before I began wearing it I had taken lots of medicine of all kinds, all to no purpose. At last I got in such shape that I could hardly get around and I lost all hope of ever getting better, but from the time I began wearing your Belt I improved. I am now entirely cured of rheumatism and general weakness."

It's easy to be cured our way. You put our Belt on when you go to bed; you feel a glowing warmth passing through your body and the electric power gives you new life. When you wake up in the morning you feel bright, lively and vigorous, and you wonder where your pains and aches have gone. Our Belt has removed them and they will never return. That's a better way than making a drug store of your stomach. And who ever saw anybody actually cured by drugs? We tell you drugs don't cure, and if you have tried them you know it. Nearly all our patients tried drugs first.

We have a book which every man should read. It tells facts that are of interest to every man who wants to remain young in vitality at any age. Call if you can; if you can't, send coupon for our beautifully illustrated 84 page Free Book.

THE DR. M. B. M'LAUGHLIN CO., 129 S. Spring St.

Gentlemen: Please send me one of your Free Books, as advertised in The Los Angeles Sunday Times 3-24-7.

Name .....

Address .....

Office hours: 9 a.m. to 8 p. m.; Sunday, 10 to 1.



## *I've Cured Hundreds of Men I Can Cure You*

I give you what you seldom secure—and what is absolutely necessary to effect a satisfactory course of treatment and make a complete cure—which is personal service. From the time you call upon me, I give you the benefit of my own personal attention.

There's no guesswork about my methods. Many years of experience and making a special study of men's diseases have made it possible for me to diagnose your complaint to an absolute certainty. My examinations are careful and painstaking in the extreme. I make a right start, and that is the reason for my unusual success in this line of practice.

I treat every case privately. All consultations are strictly confidential. I make no charge for medicines. My fees are most moderate and are always understood in advance. I have every appliance necessary to aid in rapid and permanent cures.

If you suffer from Nervous Debility, Blood Poisoning, Kidney Trouble, Varicose Veins, Bladder Trouble, Contracted Diseases, Gravel (stone,) Local Deformities, Stricture and Loss of Nerve Power, I can cure you.

## DR. MORTON

316 SOUTH BROADWAY, LOS ANGLES

Hours, 9 to 4, 7 to 8; Sundays, 9 to 12.

## Yglesias Institute

Consultation FREE

Office Hours 8 to 12, 2 to 6 — 700 S. Grand Ave.

Be it known to suffering humanity that the Yglesias Helminthological Institute is the only institute in Los Angeles where the genuine remedies of the late Dr. Manuel Yglesias, the world renowned Helminthologist, are dispensed. We have exclusive possession and control of all his patent helminthological remedies—all other claimants to same are merely imitators. We have the U. S. patent for medicine compound for tape worms and all other parasites of the human body. All treatments under direct charge of Dr. C. J. Schmidt, Consultation free.



## ONE-QUARTER ACRE LOTS IN *CORINTH HEIGHTS*

Choice part of Southwest. Free tickets. Free booklet at our office.

330 SO. HILL ST.
WINTON & McLEOD CO.
$10 Down $10 a Month

KEEP YOUR EYE ON THE
**Winter-Haven**
**Orange Ranch**
OFFERS

## CASH OR CREDIT

Our Prices are the Same

Eastern Outfitting Co

## DESERT SANDS

(Continued from Eighth Page.)

...ity will be 60 second feet, ...y inches. It will rest ...ty feet above the bot... grade. Engineer C. E. ...ommanding construction ...s and expects to deliver ...e west side districts by ...work will be pushed night ...as fast as material can be ...to front.

F. C. Herman, first assistant General Manager Cory, who ...ce in irrigation ...ing a comprehensive ...ain and distributing canals ...to be built thoroughly ...ible. The company in... $1,500,000 on the main ...about half that sum on ...of the system, when com... bring practically the whole ...land in the valley into ...Upon completion and ap... Engineer Herman's plans, ...will take charge of build... as engineer of the Valley ...

...ROAD EXTENSION.

...Pacific is now build... ...ion of its line through ...mery from Calexico to the ...on the Colorado, con... ...the latter point with the ...line via Banion Junction, ...to complete the work in ... The construction crew ...at Calexico under direc... Engineer Carlile on March 16, ...section of railway de... ...to be filled. The new line ...of a large tract of fertile ...across the international ...which can be irrigated from ...imperial canal and branches.

...DESERT OWNERSHIP.

...Valley settlers appear ...ed with the present man... ...of the California Develop... ...and with its plans for ...of the irrigation system, ...over the system to ...has ceased, and the ...that the Imperial ...is to be attached to the ...of the Reclamation Serv... ...emphatic opposition. I ...subject to every farmer ...man with whom I talked, ...exception they declared ...did not want government ...control of the Imperial ...works.

...opinion was voiced by ...leading men of District No. ... "We do not want the ...service to interfere with ...in the slightest degree. ...ownership does not appeal ...of the valley. They are ...their own ability to handle ...better than the governi... ...such matters, and they ...trust to any scheme which ...them the excessive cost ...of the system. There was a time ...of the settlers were willing ...plans that promised pro... ...the runaway river. The ...grew desperate, and it was ...any port in a storm." The ...asserted, but not by the ...and the settlers realise ...had depended upon the ...device or any other gov... ...for protection, they ...has ruined irretrievably. ...process to let the gov... ...did nothing to save ...it now and take control of ...for the benefit of its ...The water users look ...to the time when they can ...the canals now owning the ...and the main canals, and man... ...their business for them...

...told that only the hold... ...larger than 160 acres ...in placing the Imperial ...under the Reclamation ...inquiry among the set... ...confirm that view. Op... ...government control of the ...canal is to be general, and ...upon the belief that ...of the Imperial Valley ...the Yuma project would ...heavy burden of cost upon the ...of the valley.

...ENGINEER'S VIEWS.

...engineer is quoted by ...paper as saying that the ..., which will cost millions ...the estimate, is bound to ..., and that engineers ...Laguna enterprise as the ...one undertaken by ...Service. "Laguna ...the engineer, "is not de... ...water, but to hold ...to a high enough level to ...the canals. It is expected ...will rise to the top of the ...the crest of the dam down ...and below the dam there ...down which the wa... ...feet in twelve.

...dam is being built on ...bed of the river, with... ...and at time of high ...almost certain that it ...with such force down the in... ...a deep hole in the ...this done, the dam will ...and gradually tumble ...hardly find a conserva... ...who will declare that ...stand a single flood, ...of the most capable ...with the work have ...to have their names ...the work.

...respect there is en... ...margin of safety in ...project, and it looks as ...Reclamation Service real... ...and is trying to force ...to share the bur...

...the trouble to check ...you will find that the ...includes placing on ...about 86 per cent. of ...Laguna project. By ...acres of Imperial ...Laguna dam, there ...a margin of safety ...for your valley could ...pay for the re-building of ...times if it should go ...Of course, it doesn't ...you need Laguna dam ...question is whether you ...it."

...OF THE DAM.

...engineers have criticised ...and construction of La... ...which is more of an apron ...and have pointed out the ...three concrete cores ...longitudinally through the ...concrete work is the ...of the construction. ...omitted there would be ...of money and time. ...begins to crumble ...down-stream end of the ...critics, the concrete ...serve it, and they are ...other purpose.

...while conceding that ...may be a failure, ...Reclamation Service ...building and in ir... ...generally, and probably ...a distributing system ...better than the ...and probably more ...than a private com...

...AND FACTS.

...friction between the ...Reclamation Service ...denied the Colorado ...one, and there is no ...relations now. The ...not only disap...

...ming the runaway river, but declared that the work would not stand. They said the job could not be done in any such irregular way, and they have not recovered yet from the shock of seeing it accomplished successfully. They looked with scorn upon the levees built by Engineers Cory and Hind, and said they would not hold water because they were designed in violation of all precedent and were wrong side to the river.

Cory said he had good reasons for putting his borrow pits and muck trenches inside, instead of outside, one of them being that a rise of the river would not stop work by filling the borrow pits. A rise came along to test the system, and the railroad men's levees stood without a leak. Just across the river the Reclamation Service engineers are having enough troubles of their own to keep them busy. The water went under their levee in four places, and made a break sixty feet wide in another place. The river bank was cut back 250 feet during the rise, and is now 100 feet inside of the levee location.

If one desires to start a heated argument in any engineers' camp on the Colorado just now, he has only to mention borrow pits and muck ditches. The subject of rock-fill dams is tabooed in the Reclamation Service.

But the disagreements of engineers over details of construction are of minor importance. The important fact is that protective works on the Colorado have stood the test of one flood and kept the errant river in its bed. Imperial Valley is safe now, and the settlers feel confident that the Southern Pacific is able to handle the river and is ready to close another break if one should be made by the coming spring flood. They would not feel so sure of protection if the government should assume the responsibility of meeting an emergency like that of last December.

Muldoon: I want to ask you a question.

McCaffrey: All right, ask away.

Muldoon: I'm thinking of getting married agin. Now, you have been married three times to my knowledge; tell me which wife you liked the most?

McCaffrey: You bite three lemons, one after another, and then tell me which is the sweetest.

**Job Printers and Publishers.**

Linotype machine composition, any face or measure, is supplied by The Times' Linotype School at reduced prices. For rates Telephone The Times, or apply at the school, corner San Fernando and College streets. Operation and care of machines taught in three

**Hale's**
GOOD GOODS
107-9-11 North Spring Street

**Men's 50c Suspenders 25c**
Men's lisle web suspenders in plain and fancy colors; both silk and leather ends; would be considered good value at 50c, on sale Monday 25 cents.

**Men's 50c Underwear 37½c**
Advance sale of men's summer underwear in pure combed Egyptian balbriggan for summer use; fancy blue stripes and ecru colors; these garments are full size and the drawers are double seated; regular price 50c, Monday 37½c per garment.

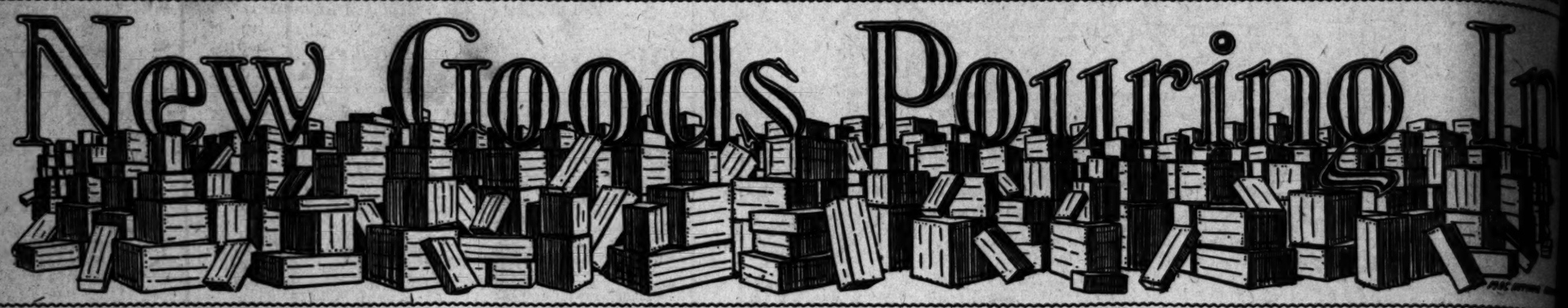
**Special Sale of Easter Gloves**
This important sale should crowd our department, as the prices are considerably higher this year, on the average, than previous years. However, you will find the same quality in Hale's gloves and no increase in price. For Monday only
Our 16-button French Glace Kid; regular $4.00 values, for $3.50.
Our 12-button French Glace Kid; regular $3.50 values for $3.00.
Our H. B. Special 2-clasp short glace kid, $1.00.
Silk gloves in all shades; 16-button length; extra quality; double tipped; special $1.35.
Glove orders issued.

**$2.25 Du Barry Scarfs $1.98**
These scarfs are 2¼ yards long; made of good quality Crepe de Chine; all solid colors in most every shade; regular $2.25 values, special $1.98.

**$2.00 Du Barry Scarfs $1.75**
Another special in a Du Barry wash scarf made of silk finished muslin de Soie; 2 yards long; the new printed styles on all white ground with colored printed flowers; specially priced at $1.75, regular price $2.00.

**Hale's**
GOOD GOODS
107-9-11 North Spring Street


# New Goods Pouring In



## Suitings and Silks

### Newest Shades and Patterns

**Hale's Always Dependable Qualities**

**1200 yds. 75c Louisine Silk 45c**
**EXTRA OFFERINGS**
**Better Come Early in the Morning**
1200 yards Louisine silk, a very nice, soft, all-silk quality; bright and lustrous; good line of plain and changeable effects, including cream and white; regular value 75c; special 45c.

**$1.25 Pongee Silk $1.00**
36-inch pongee silk; bright and silky; natural color only, $1.00.

**$1.25 Plaid Silks $1**
New plaid silks in light grounds with colored crossings; very crisp, bright and nobby; regular $1.25 quality for $1.00.

**$2 French Voile $1.50**
52-inch French voile; crisp and good weight; all the new colors, including black; always sold at $2.00, special $1.50.

**New Spring Suitings $1.00**
New spring suitings in checks, plaids and stripes; light and medium shades; 44 to 56 inches wide; over 100 patterns; choice $1.00.

## Skirts Cut, Fitted and Basted Free of Charge

This skirt opportunity is one gladly seized by many women who appreciate having an expert tailor cut, fit and nearly finish a handsome skirt free of any charge. Just purchase any material costing over 50c a yard at our dress goods or silk departments and you may take advantage of this exceptional offer.

**Smart Neckwear at a Saving**
Our today's announcement possesses considerable interest to the woman who is contemplating buying new neckwear. We place on sale tomorrow 50 dozen embroidered batiste stocks in very handsome patterns, with or without tabs; also a number of lace stocks, all worth 35c, special 25c.

**The Newest Veiling**
The swellest new veilings for your new Easter hats can be found at our department; a very large assortment of the new mesh veilings in all the new shades and two-tone effects at 25c.

**75c Easter Belts 50c**
Our beautiful new Easter belts have now arrived; all the new styles, shapes and designs; extra large assortment; worth 75c, special 50c.

## Undermuslin Special

### Values to $1.50--Choice 50c

Come in the morning if possible, for these will be snapped up in a hurry.

Gowns, skirts, drawers and corset covers, made of good muslin, cambric and nainsook, trimmed with lace, embroidery and ribbon; each and every piece a good style, but soiled. Regular price 75c to $1.50. Special..... **50c**

**Undermuslins Worth 50c for 25c**
Gowns, drawers and corset covers, made of good muslin, lace and embroidery trimmed. Regular price 50c. Special.. **25c**

## Special Sale of Infants' Wear

**Everything for the Littlest Ones at Special Prices This Week.**

**59c WOOL FLANNEL 45c**
Soft cream-white wool flannel for infant slips, pin blankets, and underwear; worth 59c; on sale Monday 45c a yard.

**65c WOOL FLANNEL 49c**
36-inch cream wool flannel for long clothes; will not scratch; worth 65c; on sale Monday 49c a yard.

**Baby Shoes 25c—Regular Price 50c**
100 dozen pairs baby shoes, laced and buttoned; soft soles; silk poplin with patent vamp; assorted colors. Regular price 50c. Special at..... **25c**

**White Dresses 50c—Worth $1.00 and $2.00**
LOT OF SOILED WHITE DRESSES, skirts, sacques and gowns, made of fine nainsook, cambric, lawn and muslin; trimmed with lace, embroidery and ribbon; good styles; well made. Regular price $1 to $2. Special..... **50c**

**Infants' striped outing flannelette gowns, turn-down collar and cuffs..... 25c**

**Infants' cream outing flannel long skirts; cambric band..... 25c**

**Infants' white flannelette long kimonas, bands finished with shell edge..... 50c**

**Infants' cream and white Daisy flannelette long skirts with cambric waist; shell stitch trimming and tucks ..... 50c**

## The "Good Goods" Store

### Is Full to Overflowing With Choicest Spring and Summer Things

Hardly a day passes that we do not receive big consignments from different manufacturers. If you were to examine these different shipments, as they came in, you would notice the absence of the cheaply made and inferior grades of goods. We do not believe in handling anything that we cannot recommend to you and take pride in doing so. Many stores, perhaps, have more beautiful fixtures--but when it comes to a question of ACTUAL MERIT and TRUE WORTH OF MERCHANDISE, Hale's, the store of "good goods."--the store that buys QUALITY instead of FIXTURES RANKS FIRST.

## Hale's Ready-to-Wears Satisfy

**Perfect in fit, original in style, made of very best materials in every new shade and novelty. If a garment comes from Hale's, depend upon it, it is going to give perfect satisfaction.**

**Silk Jacket Suits $22.50**
These stylish and up-to-date suits are made of a fine quality of taffeta; eton jacket style with fancy vest fronts; three-quarter length sleeves; full pleated skirt; plain black and brown and black and white plaid.

**$3.25 Shirt Waist Suits $2.50**
Wash shirt waist suits in French percale and lawns; blue, black and navy polkadots; full pleated fronts and backs; bishop sleeves; full pleated skirt; regular $3.25 value, special $2.50.

**$15.00 Silk Suits $13.75**
Silk suits in jumper styles, also fancy shirt waists styles; lace yokes; short sleeves; some in shepherd plaid with plain color trimming, some in blue, brown, red, black, green in plain colors and stripes; skirts are 7 and 9 gored pleated effects.

**Silk Jumper Suit $16.50**
Silk jumper suits in plain colors and stripes; black, navy, gray, brown, green and leather color; some have bands piped with contrasting color and trimmed with buttons; full pleated skirts.

**$6.50 Walking Skirt $5.00**
Walking skirts in black, navy, brown and gray invisible plaids and stripes; some have pleated panel fronts, the side gores are formed by the upper portion overlaying the lower section; also joined with inverted foot pleats; some have pleated panel front, sides and back with stitched straps on every other plain panel; regular $6.50 values for $5.00. The material is all wool panama.

**Black Sateen Petticoats $1.25**
The best value ever shown; made of a fine quality sateen; 13-inch sectional flounce with dust flounce; pin tucks on bottom section.

## All Weaves in Wash Goods

### Seasonable Specials at Great Reductions

**Weaves for outing wear, for dressy occasions, for suits, waists, shirtwaist dresses, etc. No prettier to be found anywhere. Every yard dependable and service giving. For this week we make the following reductions. Have not overestimated value nor original price. Note low sale prices.**

**25c India Linon 19c**
40 inch fine sheer quality India linon; perfect weave and finish for waists, kimonos and dresses; worth 25c, on sale Monday 19c a yard.

**25c Swisses 15c**
A complete line of dotted and figured swisses; fine quality; worth 25c, on sale Monday 15c a yard.

**12½c Lawns 10c**
Light colored lawns in dots, figures and stripes; worth 12½c, on sale Monday 10c a yard.

**12½c Outing Flannels 10c**
Heavy quality soft and fleecy outing flannels for children's gowns and underwear; worth 12½c, on sale Monday 10c a yard.

**15c Ginghams 5c**
Odd lot of light ginghams with small pin stripe suitable for shirts; worth 15c, on sale Monday 5c a yard.

**12½c Ginghams 9½c**
Complete line of staple ginghams in checks and stripes for house wrappers and shirts; worth 12½c, on sale Monday 9½c a yard.

**35c Poplins 25c**
Full line of poplins in all colors for evening wear; worth 35c, on sale Monday 25c a yard.

**12½c Challies 9½c**
All colors in challies in large and small patterns; worth 12½c, on sale Monday 9½c a yard.

**20c Suitings 8½c**
Light and dark colored suiting in small and large patterns voiles, serges and knicker suitings; worth 20c, on sale Monday 8 1-3c a yard.

**10c Cretonnes 7c**
Dark colored cretonnes in small and large patterns, suitable for curtains and comforts; worth 10c, on sale Monday 7c a yard.

**85c Embroidered Flannels 69c**
Fine soft quality embroidered flannel for infants' wear; worth 85c, on sale Monday 69c a yard.

**20c Belfast Suitings 15c**
36 inch Belfast suiting, looks like linen; wears and launders well; suitable for women's suits and skirts; worth 20c, on sale Monday 15c a yard.

## Newest Easter Novelties in Ribbons

We anticipated that there would be a scarcity in ribbons this year, but not at Hale's—we have a grand collection of everything new in novelty ribbons; plaids, stripes, checks, Dresdens—just the ribbons for hats, stylish for hair bows, sashes and trimmings; a full line of all staple ribbons; prices 50c, 65c and 75c.

**Special--10c Soaps 4c**
25,000 cakes of soap; regular 10c values in all brands; special, 4c.

**Feather Boas 1-4 Off**
25 per cent. off feather boas for Monday; black, white and gray; from $12.00 to $27.50.

**Chiffon Drapes $1.00 Up**
Novelty chiffon drapes and auto veils in all the latest patterns; embroidered dots, scalloped edges and hemstitched effects; $1.00 and up.

**$1.25-$1.50 Kimonos 69c**
**WOMEN'S GERMAN EIDERDOWN** short kimonos and dressing sacques, Dresden and Persian patterns, perfect fit, regular price $1.25 and $1.50, special 69c.

**Outing Flannel Gowns 65c**
Women's striped outing flannel gowns, mother hubbard style, braid trimmed, good width and length, special 65c.

**The New Maline 25c**
Maline in all the new and staple shades just arrived; 25c.

## Housekeepers' Wants

### Well Looked After This W... at Hale's—the Good Goods St...

**$1.75 BED SPREADS $1.48.**
Extra large and heavy bed spreads made from long staple cottons; pearl hemmed; size 84x88; worth $1.75, on sale Monday, $1.48.

**$2.50 BED SPREADS $1.98.**
Full size bed spreads; cut corners; heavy knotted fringe for iron beds; worth $2.50, on sale Monday, $1.98 each.

**75c SHEETS 65c.**
Heavy quality seamless sheets; size 72x90; the kind for hotel use; worth 75c, on sale Monday, 65c ea.

**15c PILLOW CASES 10c.**
Bleached and unbleached pillow cases; size 45x36; made of standard quality muslin; on sale Monday, 10c each.

**15c CAMBRIC 11c.**
One case only of 36-inch soft finish cambric, suitable for undermuslins and children's dresses; worth 15c, on sale Monday, 11c a yard. (Limit of 12 yards to a customer.)

**25c BATH TOWELS ...**
A limited quantity of ... bleached bath towels; ... ready for use; worth 25c ... Monday, 15c each.

**59c TABLE DAMASK ...**
60-inch bleached table ... heavy quality in dots and ... signs; worth 59c, on sale ... 45c a yard.

**35c TABLE DAMASK ...**
54 to 66-inch bleached ... mask in dice and floral ... worth 35c, sale price, 25c.

**ROMAN NAPKINS ...**
Heavy quality restaurant ... size 18x18; on sale Monday ...

**59c TABLE DAMASK ...**
64-inch unbleached table ... heavy quality; floral ... ture; dots, floral and ... designs; worth 85c ... day 49c a yard.

**Special Cut Price sale of Rugs**
Smith & Sons best quality heavy face velvet rug, wool ... floral, Oriental and conventional patterns. A rug suitable ... purpose.
Size 16x36 inches; regular price $1.00; cut to.....
Size 27x56 inches; regular price $2.50; cut to.....
Size 36x72 inches; regular price $4.00; cut to.....

Sanford & Sons finest quality Axminster Rugs, extra heavy ... for beauty and service. All colors and newest patterns.
Size 27x54 inches; regular price $3.50; cut to.....
Size 36x72 inches; regular price $5.25; cut to.....

All wool Smyrna Duchess Rug, very heavy, nicely fringed, ... reversible; all colors and patterns. No better rug made ... pretty patterns.
Size 18x36 inches; regular price $1.00; cut to.....
Size 27x56 inches; regular price $3.00; cut to.....

Best quality W. T. Smith Sons Moquette and Axminster Rugs ... line of patterns; a regular parlor rug; size 27x54 inches, ... $3.00 cut to $2.45.

The Yokoba Smyrna Rug—More generally used for beach ... purposes; nicely fringed ends and reversible; a full line of ... regular $1.75 value cut to $1.35.

**Our Great Annual Curtain Sa...**

**$8,000.00 Worth of Impo... Lace Curtains**

**Prices Way Below Regular Value...**

This important annual sale is the outcome of the largest ... chases ever made, and it gives you the opportunity of buying ... tains just when you need them at a great saving.

**$5.00 Curtains $2.95**
Arabian and cluny curtains; twenty-five splendid patterns; white, ivory and Arabian with elaborate raised borders; choice $2.95 a pr.

**$7. 0 Curtains $4.85**
Hand-made Arabian, Rennaissance and Point applique curtains; $4.85 a pair.

**$3.50 and $4.00 Curtains $1.95**
In this lot there are 2000 pairs of beautiful lace curtains in exceptionally fine weave; the choicest designs being reproductions from Brussels, Point de Calais and Arabian curtains. Specially marked at $1.95 a pair.

**Couch Covers at a Great Saving**
Oriental patterns and colorings, reversible, fringed all around.
$1.25 values at each, special.. 90c
$3.25 values at each, special..$1.95
$5.00 values at each, special..$3.25
$8.00 values at each, special..$5.00

**$12.00 Curtains ...**
Elaborately hand-made ... and Duchess Point curtains ... of many beautiful designs ... tively worth $12.00, ... day, $7.50 a pair.

**$22.50 Hand-... Curtains $15.00**
Elaborate hand-made ... tains; choicest French ... tions; Monday only, $15.00 ...

**$1.25 Nottingham Curtains at $...**
Nottingham lace curtains ... yards long; Brussels ... berg designs, choice of ... patterns; $1.25 quality; ... lot tomorrow at 89c.

**Portiere Bargains**
French velours, Oriental ... ern styles to harmonize ... the new decorations at ... prices:
$ 5.00 values at, a pair.....
$ 8.00 values at, a pair.....
$10.00 values at, a pair.....
$15.00 values at, a pair.....

## Cut Prices on Feather Pillows

LOT 1—Full 3 1-2 lb., 21x27 in. size, filled with pure ... sanitary cured—this process of curing guarantees ... becoming strong; has feather proof covering; fancy ... price $1.30, cut to $1.00 each tomorrow.

LOT 2—A pillow of regular size and weight, filled with ... feathers gone through sanitary process of curing; ... feather proof ticking. This is a sample lot and ... morrow, cut to 60c a piece.

**$2.75 11-4 Blankets $2.00**
On sale tomorrow—the new elderdown blanket—a blanket for service and warmth. Made from sanitary shrunken cotton, absolutely non-shrinkable, carded same as wool, with fine, close, woolly fleece face; one-quarter price of all wool, and has same service and warmth; full 11-4 size, 5 lbs. weight, regular price $2.75, cut to $2.00 per pair.

**$1.35 ... Blankets $1.00**
Extra heavy ... 4 size cotton ... comfortables ... heavy ... cheap ...


...TH YEAR.
...ANNUM $2.50
PICTUR...


...for another dull season in some ... lines of property. The next ... spots are at the agencies en ... in the sale of subdivisions at a ... able distance out from the ... of the city. There are districts ... there is neither gas nor sewers, ... street car lines do not quite ... and where the streets are at ... worst in wet weather. A good ... that property is purely speculative ... the time being. The subdivision ... was carried farther a year ... year and a half ago than the ... demands of the market required. ... who put their money into property ... that kind seem destined to wait ... before they realize their ex... ... of great profits. They will ... ... come into demand in the ... as the population of the city ... as gas and water and street ... service are all extended into ... tracts. But until these conditions ... at hand, the investor will ... prefer to put his money into ... lot where population already ... and where these conveniences ... be had. The increased cost of ... affects the purchaser of cheap ... a great deal more than others, and ... have another reason for dullness ... classes of property referred to. As ... property, there is no question ... money is here to invest in ... it can be had at the right price. ... very little of it on the market. ... seem to think that Los ... to keep. When it comes to ... business property is good ... grade business property the high ... of building probably holds investors ... a little bit, and where such ... Fifth on the north ... west, and Sixth ... ported for a consideration ... The grantor in the ... lan. The buyers ... The property has a ... on Figueroa street ... Fremont street, ... depth of 330 feet, ... sist of nine or ten ... and a large apartment ... $20,000. The remaining ... ments is valued, ... erty does not front ... Sixth streets, but ... street. This deal is ... stimulated by the ... ments are of va... planned for the ... Harriman interests ... cates of agents who ... ing to obtain the ... It is considered ... who have purchased ...

**SOUTH SPRING ...**
The sale of thirty ... feet of frontage on ... of Sixth street for ... rate of $3422 a front ... last week from D... local syndicate, for ... agencies of R. A. ... W. B. Merwin & C... at Nos. 613-615 South ... a few feet south of ... The improvements ... story brick store ... has a depth of 135 ... to have been made ... of the present one-... the addition of two ... the extension of the ... the entire lot.

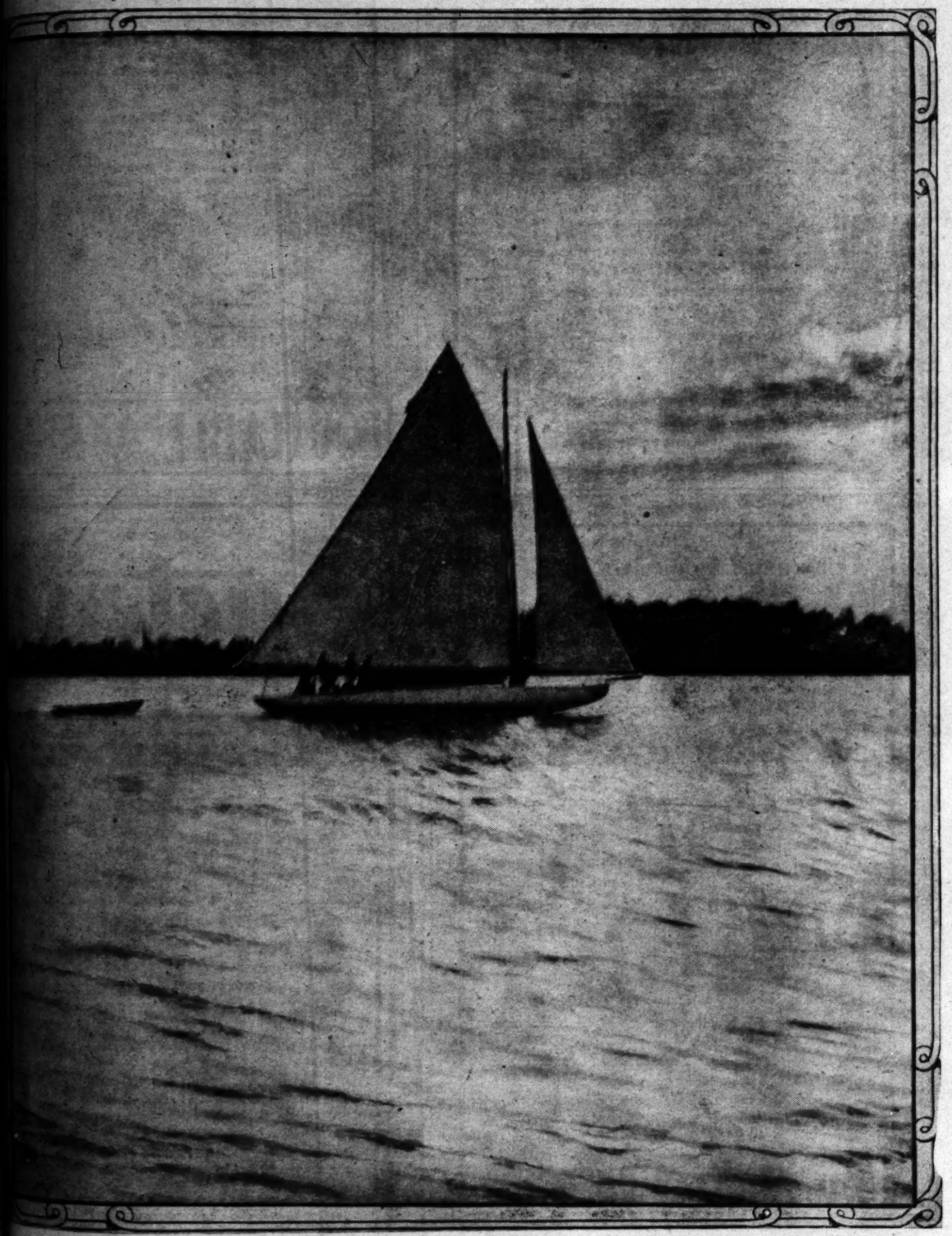
. MARCH 24, 1907.
ale's
OD GOODS
orth Spring Street
pers'
s
This We
Goods Sto
BATH TOWELS
d quantity of
bath towels;
use; worth 25c,
15c each.
TABLE DAMASK
bleached table
ality in dots and
orth 59c, on sale
rd.
TABLE DAMASK
-inch bleached
dice and floral
, sale price, 25c.
MAN NAPKINS
ality restaurant
; on sale Monday
TABLE DAMASK
nbleached table
uality; Scotch
, floral and
worth 59c, on sale
yard.
le of Rug
ug, wool fringed
rug suitable
extra heavy
patterns.
ely fringed,
rug made for
xminster Rugs,
54 inches,
for beach and
full line of
n Sale
Import
s
ar Values
largest individ
ity of buying
Curtains $7.
hand-made
Point curtains;
eautiful design;
h $12.00, choice
pair.
Hand-made
ains $15.00
and-made Arabian
cest French
ay only, $15.00

*Illustrated Weekly Magazine.*

# Los Angeles Sunday Times

MARCH 24, 1907. FIVE CENTS

## PICTURESQUE SOUTHERN CALIFORNIA



Off Shore.

dull season in some
property. The next
block bounded by Figueroa on the east,
Fifth on the north, Fremont on the
So says Morris Meyerfield, Jr., presi-
dent of the Orpheum circuit.
mixing house to cost $2000, and two
large frame bunkhouses, costing $500
eration $28,000; from Ange
to W. W. Sh

# NEWMARK'S PURE TEAS



MODERN ALPHABET DESCRIBING THE VIRTUES OF
NEWMARK'S PURE TEAS.

THIS blowing of bubbles is certainly great fun,
But—did you know there's another and still greater one?
"Newmark's Pure Tea"—ah! NOW you have guessed!
Drink NEWMARK'S and learn how to feel "Thrice blest."

NEWMARK'S PURE TEA is a Tempting Treat,
(Ask almost any one whom you may meet.)
It's a Trustworthy, uniform, delicious Tea,
We are sure you will drink it with ecstacy.

Combined with readily appreciated superior virtues, Newmark's Pure Teas are "low-priced"—a better tea, for 60c a pound; half pounds, 30c. In packages and sealed, never in bulk. Six flavors. Sold by all grocers.

NEWMARK BROS.
Importers, Packers.



4% STRENGTH STABILITY CONSERVATISM

In choosing the bank in which to deposit your hard-earned savings, it is as essential that you select a safe, sound, well managed institution as it is to be certain of the solidity of any investment.

The Equitable offers you many superior advantages — facilities which you may not find combined elsewhere. It properly safeguards your deposits with integrity, efficient and conservative management, careful investment of its funds.

Moreover, you will find the courteous treatment accorded you here will make banking pleasant. Four per cent. on Term Deposits, compounded semi-annually; Three per cent. on Ordinary Deposits.




EQUITABLE SAVINGS BANK
FIRST AND SPR



WARNING! WARNING!
ANOTHER IMPURE MILK LESSON!

"Ten dairymen were grilled by the Board of Health yesterday for maintaining dairies that fell below the standard of cleanliness and sanitary perfection which the rules require.

"Dr. Dickson of the board then addressed the dairymen, saying: 'We represent the children here. The CHILDREN ARE DYING because of BAD MILK. In the east where Pasteurized milk stations exist, mortality has been reduced 20 per cent. It is due to the dairies that much of this mortality has been caused. The neglect of dairymen has destroyed lives.'"—From THE HERALD, March 14, 1907.

There is absolute safety to the health of children and adults if you use

*Unsweetened*

# LILY MILK

*Evaporated*

Reaches the table in a perfectly safe, palatable and healthful form guaranteed against infection.

Best and safest for infants and invalids; delicious for table use, in the coffee and over the cereals.

For sale by all grocers.

**Pacific Creamery Co.**
**Los Angeles, Cal.**



# Suetene

PURE
DIGESTIBLE
WHOLESOME




There is a certain lightness, flakiness, crispness and deliciousness in foods shortened with, or fried in, SUETENE.

It makes the finest and best flavored biscuits, hot breads, cake and pastry.

SUETENE renders food more digestible and wholesome, because it *contains no hog fat*—is prepared from refined beef suet and the purest vegetable oils. More economical.

When you order SUETENE from your grocer or meat dealer, be sure to ask for a Suetene Recipe Book.

CUDAHY PACKING CO.,
LOS ANGELES.



...rch 24, 1907.]

OUR ILLUSTRATED WEEKLY
A MAGAZINE OF THE SOUTHWEST
ESTABLISHED DECEMBER 8, 1897

...is in tone and color, Southwestern in scope and ..., with the flavor of the land and of the sea, the ..., the slopes, the valleys and the plains.

...to the development of the country, to the exploitation ... marvelous natural resources and to the word-painting ... wonders and beauties. The contents embrace a wide ... of good reading matter: Popular descriptive sketches, ... articles, thoughtful and picturesque editorials, brilliant ...stories, poetry, pictures and bright miscellany.

...number has from 28 to 32 large pages, equivalent to ... magazine pages of the average size. The numbers will ...ained at this office for a moderate price.

...ale by all newsdealers; price 5 cents a copy, $2.50 a ... Address THE TIMES-MIRROR CO., Publishers, ... Building, Los Angeles, Cal.

...Magazine being complete in itself, may be served to the ...ers separate from the news sheets, except through the ... It is also sent to all regular subscribers of the ...Angeles Sunday Times.


NOTICE ABOUT MANUSCRIPTS.

...n submitting matter for publication in the Times should ...ies of their manuscripts. Due care will be exercised to ...the loss of such manuscripts in this office. Ordinarily ...ions accompanied by postage will be returned if not found ..., but The Times cannot guarantee their return, whether ...ed or not.

## ...s Angeles Sunday Times

CONTENTS OF THIS NUMBER.


...re (First Page Picture) ..... 1
...ial ..... 3
...the Kabyles. By Frank G. Carpenter..... 4
...Gladstone. By Una Nixon Hopkins..... 6
...Westinghouse. By a Special Contributor... 7
...day. By B. N. ..... 8
...rap." By Marie Manning ..... 9
...ral "Aloha." By Grace H. Tower.....10
...e Letter Came. By a Special Contributor...11
...Was Wrong. By Geoffrey T. Morgan.....11
...Afield. By Neeta Marquis.....12
...to the Rescue. By Edna Heald McCoy.....13
...Cartoons of the Day.....14
...ner Pastoral. By Frank H. Sweet.....15
...ell to the Kickapoos. By Rene Bache.....16
...wish Easter. By A. K. Glover.....17
...oken Knife. By Edwin Balmer.....18
...ted Animals. By a Special Contributor.....19
...Por I. de la Pena.....20
...hort Stories .....21
...ome Beautiful. By Ernest Braunton.....22
...y Beautiful. By Ernest Braunton.....23
...Culture. By Henry W. Kruckeberg.....24
...esting Contest. By a Special Contributor...25
...ed by Farmers. From New York Sun.....25
...in California. By J. W. Jeffrey.....26
...in California. By J. W. Jeffrey.....27
...the Body. By Harry Brook.....28


LIFE WITHOUT POETRY.

...dicated paper which appeared in several lead... American journals on the first Sunday in March, ...sher of books is quoted as saying that book ...no longer ask for poetry. He says poetry is ...where the works of some author are taken as a ...Here the poetical works are included as a neces...

...urse an offhand declaration of this kind should ...taken at its full face value without verification. ...s hardly credible that the works of Shakespeare ...purchased by thousands of readers of the pres... It is also hard to accept as a fact that friends ...used in the main to present to friends copies of ..., Longfellow, Whittier and other poets, Eng... American.

...hen all allowance has been made, it is probably ...true that the reading of works in verse is some... a lost art or intellectual luxury. If this is so, ...direct proportion to its truth, then the age is to ...d because it shows intellectual poverty in a cer... It shows a decadence of some of the high... ...ties of the human mind, and that the spirit of ...is out of harmony with all the ages past, and ...h nature itself.

...oetic habit and taste are as germane to a well... ...ted human nature as breathing the air of heaven ...petite for food, as the affections of the heart ...spirations of the soul. The spirit of man, to ...matter humorously, "falls into poetry" as easily ...tlas Wegg. In triumph and defeat the soul of ...eaks forth into song spontaneously and lifts a ...the skies or a wail to human ears. In joy the ...the wholesome being sings as naturally as the ...bird in the tree. In sorrow the bowed-down ...relief in song. An epithalamium wells up un... ...from the heart of the bridegroom with his bride ...side, and in times of bereavement," "In Memori... ...like balm to the stricken spirit. The spirit ...eals the almighty Father near to it in commen... ...of a pure life or of a noble act cannot repress the

...ers and underwear, worth 15c, on sale now } ...ade for curtains and comforts, worth 10c, on sale Monday } a pair.

ILLUSTRATED WEEKLY
MAGAZINE OF THE SOUTHWEST
ESTABLISHED DECEMBER 8, 1897
...land and water, Southwestern in scope and ...with the flower of the land and of the sea, the ...the canyon, the valleys and the plains.
...development of the country, to the exploitation ...natural resources and to the word-painting ...vast beauties. The contents embrace a wide ...of reading matter: Popular descriptive sketches, ...delightful and picturesque editorials, brilliant ...stories, poetry, pictures and bright miscellany.
...from 28 to 32 large pages, equivalent to ...pages of the average size. The numbers will ...the office for a moderate price.
...all newsdealers; price 5 cents a copy, $2.50 a ...THE TIMES-MIRROR CO., Publishers, ...Los Angeles, Cal.
...being complete in itself, may be served to the ...guests from the news sheets, except through the ...It is also sent to all regular subscribers of the ...Sunday Times.

NOTICE ABOUT MANUSCRIPTS.

...matter for publication in the Times should ...Due care will be exercised to ...manuscripts in this office. Ordinarily ...manuscripts by postage will be returned if not found ...but the Times cannot guarantee their return, whether

Los Angeles Sunday Times

CONTENTS OF THIS NUMBER.

...(First Page Picture) .....1
.....3
...Babylon. By Frank G. Carpenter.....4
...Oklahoma. By Una Nixon Hopkins.....6
...Westinghouse. By a Special Contributor...7
...Star. By B. N.....8
...." By Marie Manning .....9
...."Aloha." By Grace H. Tower.....10
...Letter Came. By a Special Contributor...11
...Wrong. By Geoffrey T. Morgan.....11
...By Neeta Marquis.....12
...Rescue. By Edna Heald McCoy.....13
...of the Day.....14
...Pastoral. By Frank H. Sweet.....15
...the Kickapoos. By Rene Bache.....16
...Easter. By A. K. Glover.....17
...Knife. By Edwin Balmer.....18
...Animals. By a Special Contributor.....19
...Por I. de la Pena.....20
...Stories .....21
...Beautiful. By Ernest Braunton.....22
...Beautiful. By Ernest Braunton.....23
...Others. By Henry W. Kruckeberg.....24
...Contest. By a Special Contributor...25
...Farmers. From New York Sun.....25
...California. By J. W. Jeffrey.....26
...California. By J. W. Jeffrey.....27
...Lady. By Harry Brook.....28

## LIFE WITHOUT POETRY.

...paper which appeared in several lead... journals on the first Sunday in March, ...of books is quoted as saying that book ...longer ask for poetry. He says poetry is ...the works of some author are taken as a ...the poetical works are included as a neces...

...an ex-hand declaration of this kind should ...at its full face value without verification. ...hardly credible that the works of Shakespeare ...purchased by thousands of readers of the pres... ...It is also hard to accept as a fact that friends ...used in the main to present to friends copies of ...Longfellow, Whittier and other poets, Eng... ...American.

...all allowance has been made, it is probably ...true that the reading of works in verse is some... ...but art or intellectual luxury. If this is so, ...that proportion to its truth, then the age is to ...because it shows intellectual poverty in a cer... ...It shows a decadence of some of the high... ...of the human mind, and that the spirit of ...is out of harmony with all the ages past, and ...to serve itself.

...habit and taste are as germane to a well... ...human nature as breathing the air of heaven ...for food, as the affections of the heart ...of the soul. The spirit of man, to ...humorously, "falls into poetry" as easily ...Wren. In triumph and defeat the soul of ...forth into song spontaneously and lifts a ...cries or a wail to human ears. In joy the ...wholesome being sings as naturally as the ...in the tree. In sorrow the bowed-down ...relief in song. An epithalamium wells up un... ...the heart of the bridegroom with his bride ...and in times of bereavement," "In Memori... ...balm to the stricken spirit. The spirit ...the almighty Father near to it in commen... ...pure life or of a noble act cannot repress the upspringing notes of a "Te Deum," and when the footsteps have gone astray the penitent cannot silence the cry which arises to heaven in the diapason of a "De Profundis" or of a "Miserere."

Poetry is to the intellectual life of man what the golden cup of the poppy is to the California landscape these spring days. It is to the soul what the full-throated song of the thrush is to the morning. Poetry is in literature what the flying buttress, the Gothic spire, "the long-drawn aisle and fretted vault" are to the temple. Poetry is to our whole existence what the flower bed is around our homes, the decorations to our houses, the draperies in our rooms. It is like courtesy at our meals, like the sauce on our meats, the dressing on our salads, the dessert at the end. It is like the bridal veil and the wreath of orange blossoms on the bride and the tints of the rosy blush that mantles in her cheek.

An age that reads no poetry! An age then bereft of imagination, fancy and inspiration. If poetry is to be taken out of our lives, then silence the song of the stream as it bounds down its rocky chasm, singing on its way home to its native sea. Yes, and hush the murmur of the waves as they roll along the sands and the deep diapason of the breakers as they thunder on the rocky headland. Make dumb the lullaby of the evening breeze, and the whisperings of heaven in the morning wind. If in joy and sorrow, in victory and failure, in moments of godlike elevation and those of penitential depression no jubilation or dirge, no paean or moan, no thanksgiving hymn nor penitential litany shall be permitted to escape from the depths of the human heart, through human lips, then let the sun cease to paint the earth in beauty, let his beams cease to chase the shadows from the mountain tops, and to light up the deep recesses of their storm-riven chasms. Take the tints from the rose, the lay from the throat of the songbird, the still, small voice from the breezes in the pine tops. Strip the bride of her wedding garments and her garland of flowers. Take the pictures from the parlor walls, and in their place hang a hammer and a saw, a butcher's knife and a beefsteak. If we are to have no poetry in our intellectual life, let the bride become a mere "rag and a bone and a hank of hair." Take all the bravery from the bridegroom's shoulders, and let him stand forth as the mere forked compass that he is, dressed in a breech clout and an Indian blanket around his shoulders.

An existence without poetry as intellectual food is as barren and circumscribed as four square, bare walls for a home, as a four-square bare room for a sleeping chamber, as a dinner table made of unpainted boards, stools instead of chairs, bare floors and walls, and a meal without knife and fork or spoon, and made up of a boiled potato and a slice of boiled beef. Take poetry out of the intellectual life of the world and the whole thing is grossly materialized where all our philosophy is reduced to the question of butter and eggs and a pound of cheese. Let the man all compounded of dull matter live by his cooks, but there are still some who if they have to stifle the spontaneous song that comes up from the deep wellsprings of the spirit will feel that life without poetry and dependent on cooks is hardly worth the living.

## A CYCLE OF SONNETS.

### XXI — THOMAS A'KEMPIS: DE IMITATIONE CHRISTI.

Turn with me from the city's clamorous street,
Where throng and push, passions and lusts and hate,
And enter, through this age-browned, ivied gate,
For many summer's birds a sure retreat,
The place of perfect peace. And here, most meet
For meditation, where no idle prate
Of the world's ways may come, rest thee and wait.
'Tis very quiet. This doth still Heaven entreat.

With rev'rent feet, his face so worn, so fair,
Walks one who bears the cross, who waits the crown.
Tumult is past. In those calm eyes I see
The image of the Master, Christ, alone,
And from those patient lips I hear one prayer:
"Dear Lord, dear Lord, that I may be like Thee!"

—[R. R. Bowker.

## THE SENATOR'S VIEW.

"Senator, do you think a tax should be placed on bachelors?"

"I certainly do," replied Senator Badger. "I think every bachelor that marries should be taxed good and hard."—[Milwaukee Sentinel.

## BAD DREAM.

"How did the Chinese get their idea of a dragon as their national emblem?"

"I don't know," answered the unscientific person; "but it probably had its origin in the opium habit."—[Washington Star.

## MARITAL PHILOSOPHY.

She (after a vivacious discussion:) Ah, you dare to look me in the face!

He (philosophically:) Good heavens! In this world one becomes accustomed to everything!—[Translated for "Transatlantic Tales," from Il Motto per Ridere.

## COULDN'T TOUCH HIM.

"I tell you, sir, you're a liar!"

"Sir! If I were a fighting man I'd knock you down for that."

"I'll bet you $10 I can prove it."

"Sir, I—er-never bet."—[Philadelphia Press.

## PRACTICAL ETHICS.

### WHY NOT?

FIRST we raise a certain standard as indicative of power and prestige; one held altogether worthy of individual and social esteem, and later, having reared our self-constructed ensign aloft and detecting its flaws, we do not proceed to improve it, but simply to attack it.

Life is, and in the very nature of things must be, a struggle. Moreover, "the struggle for existence" today, becomes the race for wealth tomorrow. Nor should we marvel at this when we glance at our ensign, which reads: "Power Through Material Possession". Theoretically, our glory is "to be"; but practically the measure of man is "to have". To be is much, the worldly wise will tell you, and to be much is certainly most commendable; but to have, is more, say they, and to have much, is a state for all practical purposes the most desirable.

Hence a man's material acquisition determines his rank in every sphere of life—in business, in politics, in society, aye, in the church—then pray, why not, why should men not bend every effort upon securing that which has power to distinguish them as the most fit for the high places of the world? People spend toilsome days and weary nights, for what? Is it for the mere delight of gathering in the coin itself, or, is it not for the much coveted equivalents which it lies in the power of money to give? What men seek is personal dominence, or self-indulgence; and since money is commonly held to be the chief, if not absolutely the sole means for gratifying their desires, they will continue with, or without conscience, to battle for it.

In remarking upon the tendency of American scholars to drift more and more into commercial fields, an eminent teacher in one of the great eastern universities took occasion to comment with a touch of sad regret upon the difference between European and American aristocracy. That there should be an aristocracy at all in a land which guarantees equal rights and opportunities to every one seems inconsistent; but the man of broad and widely diversified knowledge, and of expert psychological insight stated that the reason why the men of the most brilliant intellect and of most pronounced executive ability were engaging in commercial pursuits, was to be found in the fact that in the United States there was but one aristocracy—money. In Europe, on the other hand, there were still three aristocracies, the aristocracies of birth, of culture and of wealth.

However, this is not to be construed as an unpatriotic position of the learned gentleman to whom we refer, but rather was the expressed regret born of a deep love of his own country, and of a just pride in the capability of her sons and daughters. His grievance was that a pure money standard should be set over and above intellectual opulence, and genuine ethical and spiritual culture. For, where there is but one aristocracy, and that an aristocracy of wealth, why should not men and women aspire to be accounted eligible to admission in a class of popularly acknowledged, though artificially created superiors.

So long as the goal of the best human endeavor is riches, and so long as the necessary advantages to the completion of a life of educative interest, and of productive intelligence in our day, absolutely require a financial basis, it is useless to decry the general trend toward those occupations and employments that hold out the much-prized inducement of earning an equitable share of the world's money. For in a civilization of constantly increasing complexity, not only are the positively poor at an enormous disadvantage in any attempt to compete against the rich, but even those of moderate means, although otherwise strong and brave, are often forced to recede owing to the more powerful equipment of the better financed opponent.

Hence it is equally useless to argue that the world's loftiest souls, those who have in the past contributed most to what in the present is of highest moral and spiritual value, were of the poorest in an economic sense. It is all in vain under existing conditions, to relate, for instance, the noble sacrifices of Saint Francis and to detail the devout asceticism of the members of his consecrated order. At a time of the world's moral and religious history, when every virtuous deed on earth was actuated and executed in the fervent expectation of recompense in heaven, the renunciation of all worldly possession was not a difficult task to deeply earnest and faithful individuals.

We have said that it is of no avail to set forth such extreme instances of self-abnegation with our twentieth-century standards of material prosperity and success. Nor would we exhort to imitation or emulation of Middle-Age asceticism; an ideal of life unadapted to the needs and development of an age dominated by a more rational conception of the purpose of religion, and by an increasingly progressive view of morality. Again, far be it from us to assert that mankind in general is no longer sensible to the heroic efforts of saints and martyrs, however mistaken they may be from our point of view. Granting all the goodness and all the glory that properly attach to high purpose and to sincere, self-sacrificing practice, men and women of today, nevertheless urged on by the material demands of our time, are prone to regard the practical aspects of every proposition even to the exclusion of its ethical or spiritual import. The considerations for which they enlist in the battle of life, are primarily material; and so long as the happiness and advancement of the individual can only proceed on a substantial economic basis, what cause for criticism have we, when people act in accordance with the prevailing social ideals? If money is the measure of all things, then why should men above all things seek money?

BERTHA HIRSCH BARUCH.

# Among the Kabyles. By Frank G. Carpenter.

## IN ATLAS MOUNTAINS.

### OLDEST WHITE RACE OF THE WORLD AND ITS HOMES.

*From Our Own Correspondent.*

MAILLOT (Algeria.)—Have you ever heard of the white race of the Atlas Mountains? Its people have features like ours, and some of them have blue eyes and red hair. Many have rosy skins and complexions so fair that if dressed in European clothes they would not be out of place in London, Paris or New York. Others are darker, from their admixture with the Arabs and Moors, but they are still a people of their own kind, and strong enough to impress their brand on their offspring

This race is scattered through the mighty mountains of northwestern Africa. It is composed of the Berbers or Kabyles, who are numbered by millions and are found everywhere in these hills.

The Atlas Mountains begin opposite the Canary Islands, well down the Atlantic Coast, and run from southwest to northeast for a distance of more than 1500 miles, ending near Cape Bon, below the Island of Sicily. They are longer than from Philadelphia to Omaha, and wider than the distance between Washington and New York. The region altogether is more than one-seventh the size of the United States proper, and including the valleys it has has a population of 15,000,000 or more.

Fully one-half of these people are made up of the descendants of this white race, and if we take the tribes which have left the mountains and gone down into the lowlands and desert, they will number still more. The Tuaregs, the fierce brigands of the Sahara, who wear black veils night and day and scour the desert on camels, robbing the caravans, are of Berber origin, and so are the Biskris and others who come from far down in the Sahara to do the heavy work about the wharves of the Algerian ports. There are several million Berbers in Morocco, where they have divided up into hundreds of tribes. They live in the mountains and are lawless and wild. The band of Raisuli, which kidnaped Ion Perdicaris, is one of them, and they are the main cause of the danger to foreigners in that country today.

#### The Oldest White Race on Record.

The Berbers are the oldest white race upon record, and if we could trace our own forefathers back into the dark ages we should probably find that they are our cousins. They are supposed to have come here from southern Europe, but, if so, it was when Europe was savage and when our ancestors were still eating with their fingers and sleeping on skins in the wilds of the forests.

Indeed, the Berbers were here when Athens was in its infancy and when Rome was yet to be born. There are records in the Egyptian temples dating as far back as 1300 years before Christ, which speak of them as having rosy cheeks, blue eyes and red hair, and we find them fighting with the Phoenicians, the Carthaginians, the Romans, the Goths and the Vandals. They were conquered again and again, but they fled to their fastnesses in the Atlas and have kept their individuality to this day.

When the Arabs came, the Berbers were again overcome, and they adopted the Mohammedan religion, but they have modified it to suit themselves, and they have still their own ways and customs, as they had in the past. The Kabyle women do not veil their faces, and the men are satisfied to have but one wife. A large number, however, have intermarried with the alien races, and there are now among them as many brown skins as fair skins. The fierce African sun darkens the lighter-hued Kabyles in the summer. and they take on the brown, roseate complexions of [illegible] south France.

#### Among the Kabyles of the Grand Atlas.

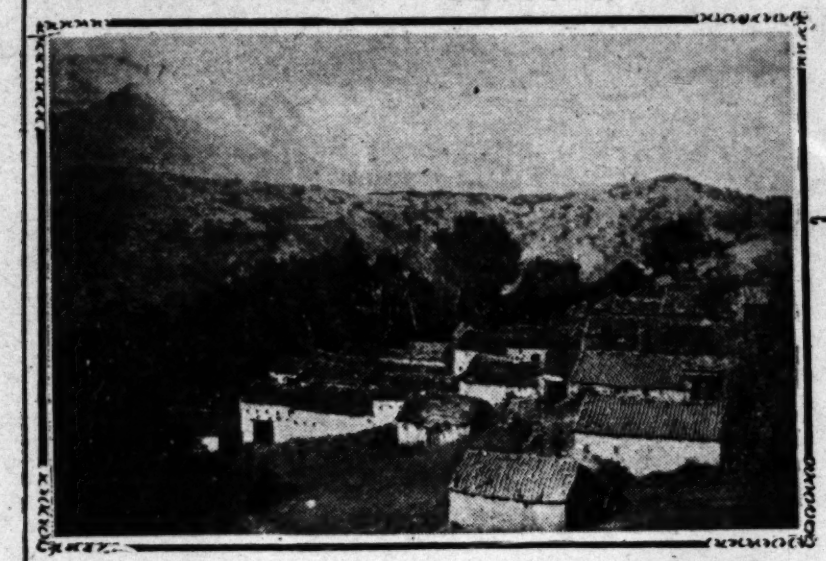
I have seen many of these fair-skinned Berber Kabyles since I came to the black continent months ago. I met them first in Morocco and in Spanish Africa, and I have found them everywhere during my travels in Algeria. I have spent the past week in Grand Kabylia, where they are almost the sole inhabitants, and have gone from village to village investigating their customs and photographing them and their homes. Within the past three days I have ridden for more than a hundred miles through the finest of these African mountains, crossing the Grand chain from Tizi-Ouzou, the capital of Kabylia, to that of Fort National and Michelet, over a pass as high as Mount Washington, and then coming to this little town of Maillot, in the rich valley of the Tell, where I now am.



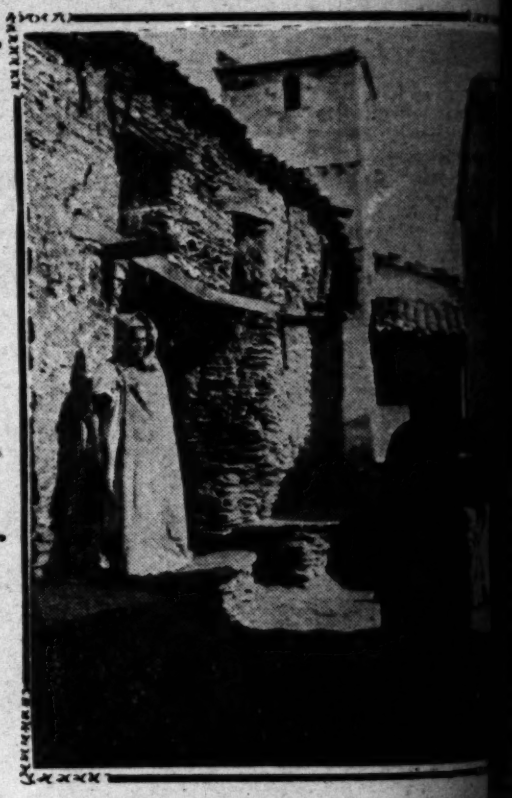
Kabyle water carrier.



Sit on the floor at their meal.



Kabyle village.



In a Kabyle town

The road we took over the mountains was a matter of about 170 kilometers. It was built by the French as a military highway to hold the country in order, and it is so smooth that one could go [illegible] an automobile. Indeed, I was offered an automobile for the trip at a cost of $25 per day. But I thought I should have to pay one day's return for the machine, so I used the machine, making the cost $15 per diem; there was also danger of a breakdown in the mountains, and I concluded to hire a carriage. This I got for $15 per day. It had an American driver, three horses hitched up abreast, and it enabled me to make my way leisurely from point to point, stopping at a village and now at the little tents where the Kabyles were working.

#### The French Military Road.

This road over the Atlas is a wonderful piece of engineering. It goes along the sides of the [illegible]

...out of the rocks. In places the drop ... below is something like 2000 feet, and at ... a caravan of camels passed by us, each ... with two great, long bags of barley which ..., we had to stop for fear we might be ... the rocks and dashed to pieces in the val... At other places we met droves of donkeys, ... Kabyle owners had to bring down to single ... to pass, and again companies of Kabyle ... with loads on their backs, who walked the same

... is a limestone pike, with frequent stone cul... and now and then bridges of stone and iron. ... the top of the Atlas there is a tunnel which ... blasted through the rock; and on the very top ... we went through a deep cut which had been ... the road. All along the way are piles of bro..., showing that the repairs are going on all ..., and there are guard houses at every few miles, ... men who take care of the road are stationed. ... is, in fact, a military highway, and it enables ... to control the whole region about.

**...us People.**

... Kabyles are among the most insurrectionary of ...ction of Algeria. Like the Swiss, they live in ...ntains, and they have the same love of free... They submit to the French and work for them; ...n told that they hate them at heart, and that if ...should have a great war with any other nation ...would again break out into rebellion. This they ... 1871, when France had its war with Germany. At ...time an army of these mountaineers marched on ... They were defeated by the French, and since ...y Kabyle or other native, except in certain wild ..., is allowed to have arms.

...Fort National I found a battalion of zouaves, about ...ring; and the town itself is fortified in such a ...that its guns command the many villages on the ...ding peaks. The road is so made that guns can ...them over it, and the many Kabyle towns, in ...where, can be shelled. On my way to Tizi-... I passed several regiments of French soldiers who ...on the march, and I could easily see how an army ...with a road like this could keep the people in ...

...most of the Kabyles friendly, and the con...between them and their brothers in Morocco was ... In Morocco every one carried a gun, and I ...not allowed to go into the mountains unless accom...by soldiers.

...I describe my visits to the Kabyle villages I ...tell you something about these mighty moun... which form their homes. I have traveled through ..., the Himalayas, the Andes and the Rockies. ...in its own grandeur, and the same is true of ...mighty African mountains, which in many ...have scenery surpassing that of any ...part of the world. The air here is ...as that on the high plateau of Bolivia. One ...as far as on Lake Titicaca, and the sun is so ...that where it strikes the fleecy white clouds it ...patches of navy-blue velvet on the mountains be... high Atlas peaks rise from the plain in ...grandeur. They roll over each other, with great ...and gorges; and they may be seen a hundred ...or more away, cutting the blue sky of the hori... They are of as many colors as the mountains of ...and in places are quite as ragged and rocky. ...everywhere they are cultivated high above the ...fertility of the hills of other countries. Their ...are cut up into patches of all shapes, some of ...not bigger than bed quilts. About these ...are stone walls or hedges; sometimes they are ...by furrows or ditches. Some have fruit trees ...them, but more often they are only bunches ...among which the grain has been planted. ...these little patches is a Kabyle farm. Nearly ...only owns some land, to which it clings as its ...possession. The men cultivate their little crops ...what they can from them, and then go down ...lowlands to work for the French farmers to ...their incomes.

**...Work of the Atlas.**

...along the long slopes of the Atlas there are many big ..., but these are owned mostly by the French. ...are walled off from the road by hedges of cactus, ...which dried thorn bushes have been twined, making ...impassable for man or beast. There are also ...olives, and almost everywhere, even to high up ...mountains, are groves of wild olive trees, and ...like a forest of the evergreen oak, whose bark ...our cork.

...of the mountains, especially the slopes facing ...ley of the Tell, are covered with scrubby oaks, ...as inch long and of much the shape as those ...bush; they are light green in color. The trees ...like the grand oaks of America, but never... they bear acorns and furnish food for numerous ...Many of the trees are trimmed of their branches ...year in order that the twigs and limbs may be ...for fuel. I am told that it is against the law to cut ...down to the ground, and that most of the char...coal firewood of Algeria are made from these ...They are used by the bakers, and the bread ...great part of Algeria is baked with them.

...one climbs up the Atlas Mountains the views widen ...the whole world seems spread out below. One ...so far that such mountains as the Alps are ...by the mighty panorama. The ragged hills ...away for hundreds of miles on every side, and ...color, when the Atlas is covered with snow, the ...must be, beyond expression, magnificent. I saw ...at the very top of the pass, which will remain ...a memory as among the most wonderful of the ...pictures of my life. During the day the sirocco ...was blowing its hot blasts from the desert and the ...had been hidden. When it set the sky was full of ...and it gilded them in a hundred roseate hues. We were high up in the sky, with great masses of fleecy gold above and below us. The mountains took on all tints and shades, and their sides became a patchwork of many colors, which we saw through a thin veil of gold. On other hills the veil was a delicate lavender, and on others snow-white tinged with rose-pink. As the sun disappeared a band of royal purple ran around these mountain peaks, resting below them, while there were bands of burning copper above and below.

**In the Kabyle Villages.**

The most striking feature of the whole of these Atlas scenes is the human interest which shines out of their every picture. The Kabyle villages are everywhere. There are thousands of them in the Algerian mountains. Every great hilltop is spotted with them, and they cap all the lower peaks. The people build right on the tops of the hills. Their little huts are of stone and plaster, with roofs of red tile. The walls are whitewashed, and every town makes a great patch of white and red on the landscape.

The villages are usually far off the road and are reached only by mule paths. I climbed up and visited some of them. One was entered by a gate forming a sort of loafing place for the gowned, bronzed-faced, turbaned citizens. Passing through this, I was right in the settlement. The houses stand close together, built along narrow streets with no pavements of any kind. They are all of one story, and look more like stables than homes. The doors are rude, although some have carving upon them. They enter into a court upon which are sometimes two houses, the walls of both facing the street. The average house is about fifteen feet square; it has a ridge roof, which is seldom more than twelve feet in height at the comb. Here in the Atlas these roofs are of red tile, and in other places they are of thatch.

The houses are entered from the court by doors as rough as those which face the street. They are absolutely without ornamentation. They have no windows, and, with the exception of a little hole about a foot square under the roof at one end, no light but that which comes in at the door.

**In a Berber Home.**

Let me give you a picture of one of these Berber homes which I visited yesterday. My dragoman, Emmanuel Zammit, who speaks the Kabyle language, acted as my interpreter, and through him the owner gave us permission to enter. We had tried at several other houses, but the women ran from us as though we had the plague, and the boys slammed the court doors in our faces.

Like all Mohammedans, the Kabyles are jealous, and their women will have nothing to do with strange men. In this case both husband and wife were at home, and the man was more liberal than most of his kind. He did not introduce us to his wife, but she was with him in the hut, and, as usual, unveiled. She had a baby at her breast, and there were a half dozen small children sprawling over the floor. Indeed, we had to step carefully at first for fear of tramping a baby, but as our eyes became accustomed to the darkness we got along very well.

In this house there was no sign of what we call furniture. There were neither chairs nor tables. The members of the family were sitting around a pile of figs which they were sorting as we entered. They sit on the floor and eat squatting about the single bowl which usually contains the main dish of each meal. They eat with wooden spoons, using a common knife. They eat most things with their fingers, and often break up bread and soak it in the soup or stew. They have meat about once a week, but their chief diet consists of fruit and of bread made of wheat or other grain. They grind their meal themselves, sometimes in the family mill and sometimes in one belonging to the village in common.

In a little home like this the winter supplies of the family are stored. One of the receptacles I noticed was a stone jar for figs, with a hole in the bottom to allow the juice to run out; another was a larger vessel of the same material for wheat of corn. The latter would hold perhaps twenty bushels. There was also a large clay jar for the olive oil, which is made on the little home farm and pressed out by the family.

I asked where the cooking was done, and in reply the woman pointed to a hole in the floor in one corner of the hut. The floor is the bare rock, so that there is no danger of fire.

**Sheep and Donkeys Sleep With the People.**

As I looked about me, I heard a sheep bleating. It was apparently right under my feet, and turning around I saw a long-eared ram and a nanny goat looking at me from under a shelf at the back of the hut. This shelf was the chief sleeping-place of the family, and the space below it served as a stable. There were some chickens in the same place, and at night the donkeys and other animals belonging to the family are brought in and all sleep together. These Kabyle sheep are tame, and they follow their masters from place to place like dogs. The people have many sheep, which they pasture on the mountains in one common flock watched by a shepherd. The sheep and goats are brought into town every night. As soon as they enter the village each runs for its own home and remains there until morning.

Some of these Kabyle women are fine-looking. The wife of my host was about 20, and she would have been considered pretty in any crowd of American maidens. Her cheeks were rosy and her features as regular as those of the Venus de Medici. She wore a dress of bright red calico which came almost to her feet, but still showed the heavy silver rings about her bare ankles. She had heavy earrings and bracelets. Around her neck was a chain to which many ornaments were hung, and her breast was covered with great pins of white metal set with bright-colored stones. I venture that she had at least two pounds of jewelry upon her. Her eyelids were blackened to add to her beauty, and she was also tattoed on the cheeks and on the forehead and chin.

Nearly all the Kabyle women I have seen are tattooed, and even the poorest wear more or less jewelry. Outside this, many are ragged, and those who go through the streets have their skirts so pulled up that they show a large expanse of bare calf. I see them doing all sorts of hard labor. They carry water from the village well in clay jars; they gather the wood needed for cooking, and not a few labor out in the fields. Indeed their situation makes one think of the vaudeville song:

"Oh, the women do the work, do the work,
While the men lie around the house"

Or of that other sweet and well-known ditty—

"Everybody works but father."

**Thrifty, but Lazy.**

The Kabyle men are a strange combination of thriftiness and laziness. I saw many of them loafing about the streets, while the women passed by loaded with all sorts of burdens. While at home they let their wives do as much as they will, but at the same time they will hire out to the French farmers of the Tell to aid in planting and harvesting the crop. At such times they make from 40 to 60 cents a day, and save almost the whole of it. They are accumulative, and many of them amass small fortunes of a few hundred dollars or so.

Indeed, these people have many qualities which distinguish them from the Arabs and Moors, by whom they are surrounded. Their white blood crops out in their desire for independence and self-government. They are ruled by the French, but as to local matters they govern themselves. Each town is a little republic, with its own council and a public meeting-house where town affairs are discussed. It has its own municipal laws and elects its own officials. Each village has a mosque and a school. The school is supplied with teachers by the French, and the children are taught to speak and write French as well as Arabic. The mosques are rude affairs, but the Kabyles go to them regularly and face Mecca as they pray. They are naturally religious, but they have changed the Mohammedan faith to suit themselves, and they have their own ideas of morals, right and justice. Many of them are intelligent, and altogether they have most of the qualities which have made the white race the ruling one in other parts of the world.

[Copyright, 1907, by Frank G. Carpenter

## A DOUBTFUL LOVER.

Fair Mildred has a rounded form
  Of shapeliness divine,
Displaying most bewitching curves
  Of grace in every line,
But even while I contemplate
  Her figure with delight,
I wonder if she takes it off
  When she retires at night.

She has a wealth of golden hair.
  This paragon of girls,
It frames her brow in silken waves
  And shining braids and curls.
It's never straight or stringy when
  By damp east breezes blown,
I wonder if those sunny locks
  Are Mildred's very own.

The color of a damask rose
  Is on her oval cheek,
The perfect tint of youth and health
  That many vainly seek,
But still a cruel, carping doubt
  My admiration mocks,
I wonder if perchance she keeps
  Her blushes in a box.

—[The Bohemian.

## THE FOLLY OF AN AGE LIMIT.

President McCrea, of the Pennsylvania Railroad, has acted wisely and commendably in raising the age limit at which men may enter the employ of his company from thirty-five to forty years. There was never a more senseless notion than that which would limit the age of efficient service to sixty or even sixty-five. Many of the strongest men in public and business life are over sixty, and some of them are beyond seventy. Farragut was sixty at the beginning of the Civil War, and Oyama was over sixty-three at the outbreak of the war between Japan and Russia. Haydn wrote his oratorio of "The Creation" after he was sixty-seven, Goethe finished his "Faust" at eighty-two, and Humboldt his "Cosmos" at seventy-six. Among grand old men in the annals of American statesmanship it is sufficient to mention the names of George F. Hoar, John Quincy Adams and Thaddeus Stevens. Henry Ward Beecher never preached better than in the last year of his life. J. Pierpont Morgan and H. H. Rogers, both over sixty, do not yet begin to show signs of senility, and Mark Twain is still "cutting up," though past seventy.—[Leslie's Weekly.

## IT'S WORTH REMEMBERING

That a fool is never so foolish but that he may teach another fool something.

That to be poor without losing self-respect or a sense of enjoyment is a fine art.

That kindness of any true sort must be expressed in terms of the recipient, not of the donor.

That capability marks some men, and importance others, but that indispensability attaches to none.

That indolence among the rich is more to be condemned than ignorance among the poor. The rich know better.

That friendship which is genuine may invariably be recognized in that it is neither jealous nor selfish.

That intellectual worth is most clearly shown in the complete and accurate knowledge of one's own abilities.

That mediocrity, provided it be persevering, accomplishes more than fitful talent. Hares and tortoises still run races.—[Success Magazine.

# The New Gladstone.

## THE YOUTH WHO HAS COME INTO POSSESSION OF HAWARDEN.

*By a Special Contributor.*

ON THE 14th of July, 1906, William Glynne Charles Gladstone, son of the late W. H. Gladstone, and grandson of the greatest statesman of the Victorian era, attained his majority and came into possession of Hawarden, one of the most notable estates in the British Isles. He was born in London in the year 1885, made memorable as that in which Mr. Gladstone declared himself for home rule.

The estate in Wales is situated seven miles from quaint Old Chester, in England, which counts its pilgrims each year by the thousand, and a large number, perhaps a vast majority of them, pay their respects to Hawarden.

Passing over the border from England into Wales one is at once conscious of a change in the whole face of the country—the villages, people, landscape and even the very road one follows effect the change.

And for a young London-bred lad who has been reared and tutored, and in the course of ordinary events sent to college, just as many another young man has been, to be borne over the line by kind nature to his twenty-first birthday, making him heir to vast landed estates, lord of a great castle and one of the most conspicuous squires in the country, is a change indeed, and but proves that the stars must have been in favorable conjunction when he was born.

Young Gladstone celebrated the actual anniversary of his birth at his home in Berkeley Square, London, where he and his mother received the family only. But the grand celebration in which the tenantry, neighbors and villagers were to take part was set for three days of the same month at Hawarden, beginning with the 25th. However, the morning of the 14th found the populace of Hawarden up early. Remembering the many past favors they had received at the hand of their former and illustrious lord, they were anxious to do honor to his grandson, the new. By daybreak flags were flying from newly erected flagstaffs, streamers were given the freedom of the breezes along the road, and a large ensign bearing the cross of St. George floated from the church tower. As soon as the telegraph offices were open messages of congratulation were wired to London by tenants, friends and fraternities. The bells rang out at intervals all day, and within the beautiful little church, which is some mile and a quarter from Hawarden Castle, and where Mr. and Mrs. W. E. Gladstone walked to church each morning, workmen were hurrying to complete the placing of a monument of the grand old man and his honorable wife in the chapel built to receive it. During Mr. Gladstone's life he read the service in this church every morning throughout the period of the year that he spent at Hawarden. At the door as one enters is a large book on a table, and over it a printed card reading: "Visitors are requested to write their names here."

Young Gladstone arrived at Hawarden the day before the fete, July 24, and so great was the enthusiasm of the people that when he appeared on the platform they took the horses from his carriage, came to meet him, and drew him all the way to his castle. That night such a celebration took place as we in America reserve for the Fourth of July. Huge bonfires were lighted, all about on the adjacent hills, that could be seen even as far as Liverpool. Cannons were fired that shook the many-hundred-year-old foundations in Chester, and starry rockets went up into the sky in such profusion that the hamlet of Hawarden was illuminated as it had never been before. The streets were crowded with men, women and children, and the merry making continued until long past midnight.

The fete of the following day began with a luncheon served under the trees to the large land holders. This was followed by entertainment of various sorts in the afternoon, and in the evening a grand torchlight procession, which marched to the music of many bands, ended the day.

The second day's festivities continued with a garden party for friends and neighbors. On the beautiful acres of green turf that stretch in every direction from the castle were chairs by the hundred, innumerable tables for the serving of the feast, and from one patriarchal tree to another hammocks were swung in numbers, while tennis, cricket and croquet grounds were at the disposal of the guests, who came in response to exquisite cards of invitation on which were engraved young Gladstone and his castle. The picture presented by the fete was like that of a highly colored and rare old print, with castellated castle and giant trees in the background, and in the fore wonderfully gowned women and stately squires, walking on a gorgeous green lawn. Addresses of welcome were made by friends and happily responded to by the young lord, thus terminating another pleasant day.

The last and third day of the celebration was given over entirely to the children. All of the children over 5 years of age belonging to the tenants and those of the parish schools, their arms full of flowers, headed by a regimental band, wearing the most important airs over the honor that was theirs, dressed all of them in their Sunday best, their excitement evident over the thought that they might forget their verses, marched along the shady avenues to the castle, where their new lord was waiting to greet them with a declaration of welcome from the parapet where his grandfather stood when he made speeches to his friends, political and otherwise. Perhaps there is no greater indication of the character of a man than his attitude toward children, and young Gladstone showed evidence of much kindliness in his attitude toward these enthusiastic youngsters, who gave him their flowers, spoke for him their pieces and sang him their quaint little songs, some of which had been composed especially for the occasion. So the three days' fete ended with good hopes and fond wishes. Such days as the young lord's grandfather had in mind when he wrote:

"I regard it as a very high duty to labor for the conservation of estates and the permanence of the families in possession of them, as a principal source of our social strength, and as a large part of true conservatism."

The estate comprises between 750 and 800 acres, about 250 or more of which are in park, and the remainder in farm and grazing land. The property, which had descended in line to Sir Stephen Glynne, brother of Catherine Glynne, who married W. E. Gladstone, became seriously involved many years ago, and through the unscrupulous agent were such that [illegible] raise money, and thereby the [illegible] came the basis of credit. Sir [illegible] lord of the castle, had very little to [illegible] future of Hawarden looked dubious indeed. But Mr. Gladstone purchased Hawarden outright of himself and Sir Stephen, and in [illegible] made with Sir Stephen and Lord Lyveden the estate was conveyed in trust to Mr. and Mrs. [illegible] for their children.

Mr. Gladstone's own expenditures in behalf of Hawarden were enormous, and the labor of making it again solvent almost beyond the endurance of [illegible] nary man, but by Herculean labor and [illegible] it was finally accomplished.

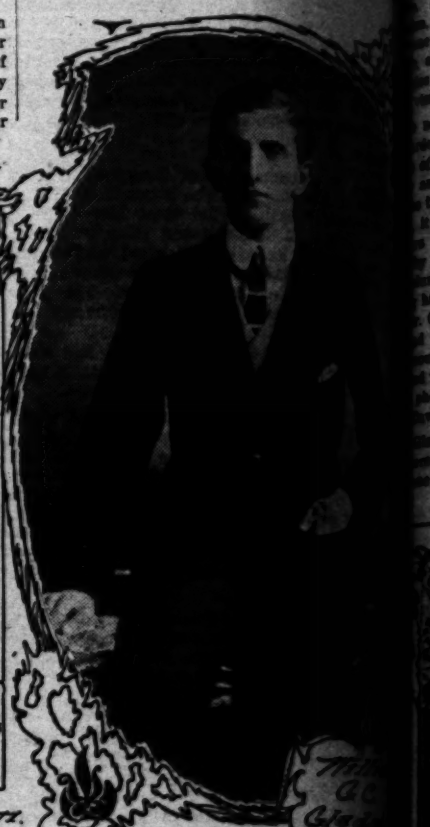
Hawarden is mentioned in the "Domesday Book" as an old border fortress about which [illegible] subtle of romances. Twice it was visited by reigning monarchs. First in 1[illegible] the Seventh, who came on a stag hunt, and by King Charles, whose visit was [illegible] perative when he took refuge there [illegible] nowadays visitors are shown the door [illegible] Leopold, first King of Belgia, entered in [illegible] of this old castle are delightfully picturesque. [illegible] old border fortress it is, now almost entirely occupying a place of great eminence in the [illegible] surrounded by a deep ravine once [illegible] doubtedly it has served as fortification [illegible] time of the Normans. The date of the [illegible] castle is uncertain, but it was likely [illegible] reign of Edward the First, who ascended the throne in 1272. The ancient keep or donjon of the [illegible] one feet across, and the wall is fifteen [illegible] keep was divided into two stories, the [illegible] ing as state apartments, where the lord of the [illegible] and exciting life must have been these days of border feuds raging continually! Leading

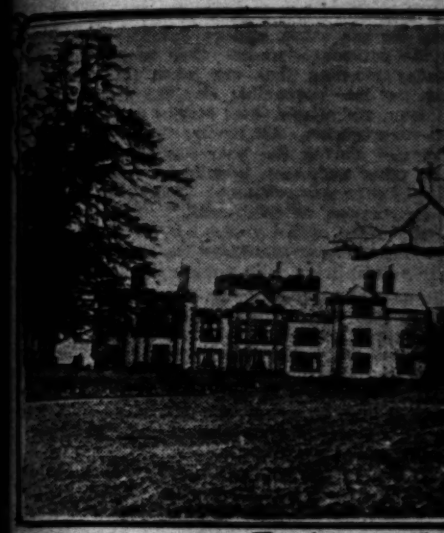


Village of Hawarden.



Hawarden Castle in 1900.





Irton H[illegible]

[illegible]stone by Herkomer worth mentioning, and [illegible] one of Mr. Gladstone and his grandson, the [illegible], painted by Millais.

[illegible] to Hawarden expect to see great trees. But, [illegible] of imagination can picture their real grandeur. [illegible] beauty of the trees alone in the park would [illegible] from America to Wales.

[illegible]bre me rose an avenue
Of tall and sombrous pines;
Abroad their fan-like branches grew,
And where the sunshine darted through
Spread a vapor soft and blue
In long and sloping lines."

[illegible]side points out Mr. Ruskin's favorite beech, and [illegible]ention to the limes close by the garden, which [illegible]ight to see, and then follows the road with you [illegible]ettily-bridged brooks, bordered with nibbling [illegible] mammoth oaks, under which are great shadpurple, some of these trees being seventeen feet [illegible], and out again through a high iron gate—the [illegible] from the one entered—and guarded by the [illegible]turesque lodge imaginable. Mr. Gladstone's favorite, the feathering birch, is sixteen feet in circumference. It was only for the protection of these [illegible]narchs that Mr. Gladstone cut down other trees, [illegible]might fell an enemy to save a friend. Here as [illegible]ere it is the survival of the fittest! Besides [illegible] and oaks, there are the graceful sycamore and [illegible]dopted foreigners, the Spanish chestnut and [illegible], and many others. Then, too, in the spring-[illegible] rhododendron bloom makes a wonderful show [illegible].

[illegible]den is an estate of which any one might be [illegible]d the new Gladstone who now occupies it with [illegible]mplished mother, the Hon. Mrs. W. H. Gladstone, promises to fulfill his rich inheritance—to honor [illegible] of his forbears! He has not yet finished his [illegible], and the fact that the tenantry speak of him [illegible]ction as "Willie," proves him to be yet but a [illegible]their eyes. His devotion to his mother, who is [illegible]health, his kindliness toward his inferiors, and [illegible] of books promise well for the future heir of so [illegible] a grandfather.

UNA NIXON HOPKINS.

...years ago. The ... such that it was ... by the estate of ... dit, Sir Stephen, who was ... very little to live upon, and ... ked dubious indeed. But in ... ed Hawarden outright in ... hen, and in 1887 a settlement ... n and Lord Lyttelton, and ... trust to Mr. and Mrs. ...

...xpenditures in behalf of ... d the labor of making the ... eyond the endurance of ...

...1900.

...an labor and grea... d.

...n the "Doomsday ... about which ... it was visited in ... First in 1495 by ... on a stag hunt, ... visit was ... refuge there in ... wn the door ... a, entered in 1817. ... htfully picturesque ... ow almost covers ... eminence in the ... once used for ... fortification stan... date of the ... as likely finished ... who ascended the ... ionjon of the ... ll is fifteen feet ... stories, the upper ... ere the lord and his ... been those days, ... ually! Leading ...

...ne chapel, and extending nearly all ... ng in a vaulted passage, this being used in ... the purpose of escape. There are still ... the kitchen to be seen on one side. Then ... ...ssage, but whether or not it was used as ... ...ortainment, no one can tell.

...ur visits of Hawarden is but a short distance ... ...ell. The natural irregularities of the ground ... ...ell that each has a special setting suitable ... ...rposes for which it was built. The new castle—... ...ed on what might be termed a plateau, and the ... ...ell guards the border from the heights above. ... ...om may see the Marches of Wales from Flint ... ...astery, and the cathedral of Chester in the dis... ...ts charge is made for entering the park at Ha... ...ut an admission fee of sixpence is asked to ad... ...the grounds immediately adjoining the old ... ...certainly one does not begrudge it, since it ... ...the privilege to carry a camera, which is de... ...ed in so many places abroad.

...ur castle, as the home of the present lord of ... ...it known, was originally a simple country ... ...ed brick, with nothing to distinguish it from ... ...other of its kind, and was built by Sir John ... ...the eighteenth century. Later additions were ... ...was castellated, and with four turrets it now ... ...very dignified. The large library addition was ... ...Mr. Gladstone, and in it he arranged some 15,... ...which were at the disposal of book lovers ... ...Hawarden. In this room were three desks; on ... ...Gladstone made his translations from the class... ...from another Mrs. Gladstone dispensed letters ... ...interest and charity, while the third was ... ...for political letter writing. Here, too, are cher... ...autographs of notable people—Lord Tennyson, ... ...Gladstone, Sydney Herbert and others.

...Gladstone sold his art collection in 1874, but here ... ...some good pictures throughout the castle, among ... ...of Sir Kenelm Digby by Vandyke, another of ... ...by Herkomer worth mentioning, and ... ...one of Mr. Gladstone and his grandson, the ... ...painted by Millais.

...Hawarden expect to see great trees. But, ... ...imagination can picture their real gran... ...ty of the trees alone in the park would ... ...from America to Wales.

...ere rose an avenue
...ll and sombrous pines;
...ed their fan-like branches grew,
...and the sunshine darted through
...floor soft and blue
...ng and sloping lines."

...ere point out Mr. Ruskin's favorite beech, and ... ...to the limes close by the garden, which ... ...to see, and then follows the road with you ... ...ridged brooks, bordered with nibbling ... ...mammoth oaks, under which are great shad... ...some of these trees being seventeen feet ... ...and out again through a high iron gate—the ... ...from the one entered—and guarded by the ... ...lodge imaginable. Mr. Gladstone's fa... ...feathering birch, is sixteen feet in cir... ...It was only for the protection of these ... ...that Mr. Gladstone cut down other trees, ... ...felt an enemy to save a friend. Here as ... ...it is the survival of the fittest! Besides ... ...oaks, there are the graceful sycamore and ... ...foreigners, the Spanish chestnut and ... ...and many others. Then, too, in the spring-... ...rhododendron bloom makes a wonderful show ...

...such an estate of which any one might be ... ...the new Gladstone who now occupies it with ... ...honored mother, the Hon. Mrs. W. H. Glad... ...seems to fulfill his rich inheritance—to honor ... ...of his forbears! He has not yet finished his ... ...and the fact that the tenantry speak of him ... ...as "Willie," proves him to be yet but a ... ...boy. His devotion to his mother, who is ... ...both, his kindliness toward his inferiors, and ... ...books promise well for the future heir of so ... ...a grandfather.

UNA NIXON HOPKINS.

## *Bride of Westinghouse*

### LADY BROCKLEBANK TELLS STORY OF ENGAGEMENT.

*From a Special Correspondent.*

LONDON, Feb. 26.—As will be seen from the accompanying photograph, Miss Evelyn Violet Brocklebank, daughter of Sir Thomas and Lady Brocklebank, whose engagement to George Westinghouse, Jr., of Pittsburgh, has just been announced, is a remarkably pretty girl. She is shown in the dress she wore when presented to the King at one of his recent courts. Being a beauty and well dowered, it was generally expected that she would make a brilliant match, but few anticipated that she would win such a rich matrimonial prize as the Pittsburgh multi-millionaire's son and heir. Not a little envy is mingled with the congratulations which her unmarried feminine friends are showering upon her, for Americans, especially the rich ones, have the reputation here of making the best and most indulgent husbands in the world.

A romantic story was cabled over here, and doubtless widely circulated in America, that Miss Brocklebank and young Westinghouse first met only a short time ago at his father's mammoth Pittsburgh establishment, and although greatly impressed by the intelligence and gentlemanly demeanor of the workman in the overalls who showed her over the works, she had no idea that he was the world-famed inventor's son. And when she found out who he was, Cupid's work had been already done, and young Westinghouse had no trouble in completing the conquest.

"The 'workman' story," Lady Brocklebank writes me, "is pretty, but incorrect. Mr. and Mrs. Westinghouse and Sir Thomas Brocklebank and I are old friends, and, on his first visit to England, Mr. George Westinghouse met Miss Violet Brocklebank when he came with his parents to Irton Hall."

George Westinghouse was a mere boy then, and Miss Violet had not long been emancipated from the nursery. But the multi-millionaire's son was a frequent guest at Irton Hall, and as the years sped on, he and Miss Violet became great friends. From that to love the step was easy. As may be gathered from the photograph of Irton Hall, it is a charming old place, and lends itself much better to the activities of the little blind god than a factory filled with whirling machinery.

The greater part of the house belongs to the Elizabethan period, but various additions have been made to it from time to time. The tower which appears on one side of the mansion is much older than the main building. It is of Saxon origin, and at least 900 years old. The old oak in the foreground, it is believed, may claim equal antiquity.

Sir Thomas Brocklebank is 56 years old and a great Liverpool shipowner. He has a fine town house in Liverpool itself, and besides Irton Hall, in Cumberland, has two other country seats.



Irton Hall.



Miss Evelyn Violet Brocklebank.

## *FAKED CURIOS.*

### FRAUDULENT MUMMIES, MARBLE, OLD CHINA AND OLD MASTERS.

[Pearson's Weekly:] We have heard of the wooden nutmeg, and of the smart Yankee who sharpened wooden shoe pegs at both ends and sold them for oats. But the gentry who did business in these frauds were mere raw amateurs compared to the modern faker. It is a solemn fact that there is literally nothing of any value of which you cannot purchase a fraudulent but usually excellent copy.

Antiques of all kinds most of us shy at nowadays. We know well enough that dinginess, a signature, and an ancient frame are no guarantees of the genuineness of an old master. But it is doubtful whether it is generally realized how immense is the extent of the modern trade in shams, and the amazing numbers of factories which are turning out nothing else.

Some of these fakes are quite out of the common run. For instance, you can now always get a fair price for the shed antlers of red deer, although formerly these were not of much value. The horns go to a certain Scottish town where the purchaser fastens them on the heads of hinds, and sells them as trophies to Cockney sportsmen who know no better.

Another new industry, of which the headquarters are in a back street in South London, is the manufacture of artificial butterflies. A number of girls are employed spreading a very thin gum over the wings of ordinary butterflies, and then tinting them with delicate metallic powders of many different beautiful hues.

Paris is one of the great centers of fake factories, especially for old china and stained glass. There is one "faker," whose name is familiar in English salerooms, who has made more than half a million out of his "genuine" shams.

But the odd thing is that the best imitations of modern Sèvres china come from Leipzig. The marks on this stuff are boldly forged, and the amount of this special brand of fraudulent china already in existence must have cost at least three-quarters of a million to manufacture, and no doubt at least two and a half millions of collectors' money has been spent upon it.

The prime cost of a Sèvres plate from the Leipzig factory, forged trade-mark included, is two and six. By the time that plate has reached London, it is priced at £5. Efforts have been made to suppress this Leipzig Sèvres factory, but it is very difficult to get at the forgers. The trade-mark of the real Sèvres factory has been changed three times in the past century, and the two former trade-marks are imitated with impunity.

At Florence is a famous establishment for the forgery of antique marbles. The marble is of the best, and the work, too, is first-class. It is in the aging of the statue that the art of the faker comes into play. Various acids are used, which give the marble the very tint of extreme antiquity. And mark the cunning of the fakers! The marble is not merely stained on the outside. You may chip it half an inch deep. The color has penetrated. Such a test would deceive any one short of an expert.

In a back street in a Sicilian town is the great center whence the halls of nearly all the modern millionaires are supplied with the armour of their ancestors. Here, also, the work is excellently done. The swords and helmets are perfect copies of genuine antiques.

The wonderful part of the place is the laboratory. The owner possesses secrets by the score for treating metals of all kinds, so as to give them the true appearance of extreme age. It is not easy work either, for though iron and steel may be treated with acids, brass and gold and silver need extremely careful and cunning handling.

London is the home of old furniture. Never mind what period you require, Elizabethan, Charles I, Queen Anne, Chippendale, you can buy it all at a price not far from Tottenham Court Road.

It should be mentioned that all the best of this sham antique furniture is made from really old wood. The best of modern "old masters" are likewise painted upon the old canvas of inferior pictures, from which the paint has been removed with certain chemicals.

Luxor may boast of the doubtful honor of being the headquarters of the Egyptian spurious antiquity manufacture. Scarabs, beads taken from tombs, besides whole mummies and coffins, are turned out here wholesale, and the trustful tourist leaves thousands behind him yearly in payment for flagrant shams.

...dull season in some ... of property. The next ... are at the ...

...block bounded by Figueroa on the east, Fifth on the north, Fremont on the ...

...So says Morris Meyerfield, Jr., president of the Orpheum circuit.

...mixing house to cost $2000, and two large frame bunkhouses, costing $500 each, complete the list. Hart ...

...eration $24,000; from Anders... to W. W. Shrader, Jr., ...

# Palm Sunday.

## How It Is Celebrated in Different Countries.

*By a Special Contributor.*

AWAY across the seas, where the sun blazes with far greater warmth at this season of the year than it does in our land, the people of Servia have a tradition that the Palm Sunday bells and chimes say to the spring flowers "Awake, awake, and make ready to greet the risen Lord."

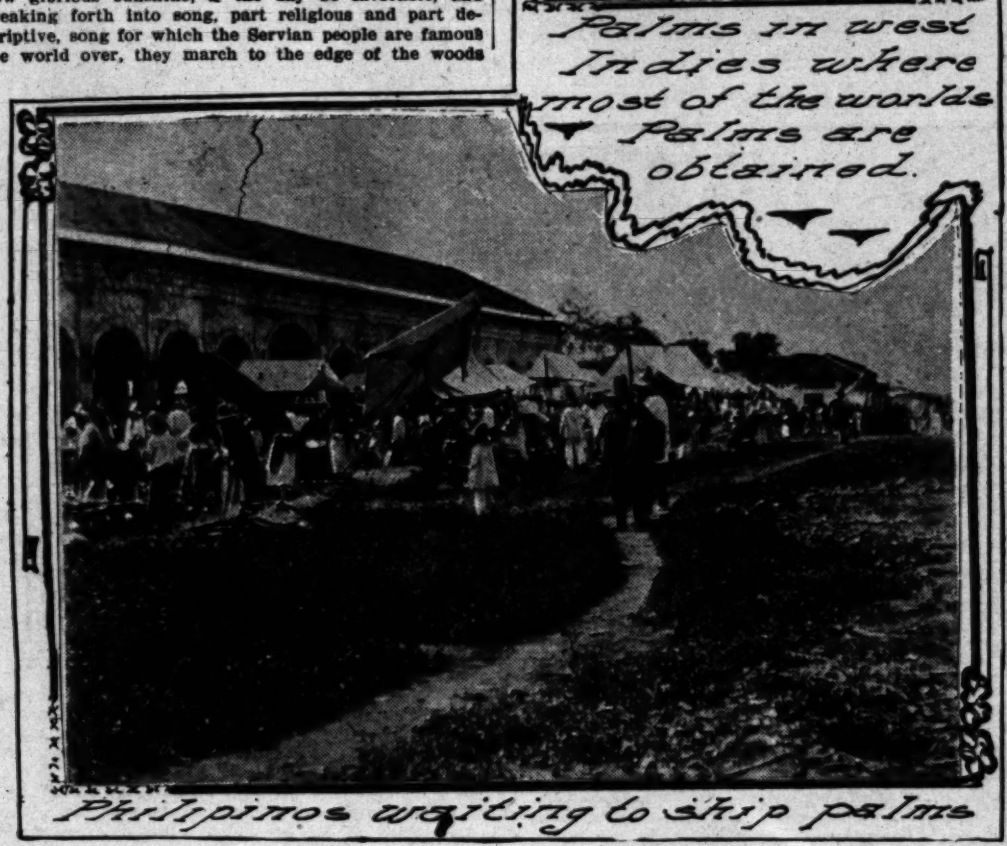
The Palm Sunday service in that land is one of the most beautiful held on any part of the globe. Early in the morning, the people of the Greek church arise and watch for the first peep of the sun. As soon as the dawn breaks they leave their homes and make their way in the hush of the early morning to the courtyard of the great church where they are given an unlighted candle in exchange for a silver piece.

When the head priest appears in the doorway with a lighted taper in his hand, all bow, and the one nearest reaches out his candle which the priest touches with the flames and from one to another the light is passed along.

The great throng then pours into the church, where huge bundles of palms lie piled up at the altar. After a very short mass the priest blesses the palms and hands them about among the kneeling congregation. As a palm branch is received the candle is extinguished, and when the church is in utter darkness the congregation again kneels for a blessing and then pours out into the now glorious sunshine, if the day be favorable, and breaking forth into song, part religious and part descriptive, song for which the Servian people are famous the world over, they march to the edge of the woods



Palms in west Indies where most of the worlds Palms are obtained.



Philipinos waiting to ship palms

near which their church stands, waving their palm branches and reveling in the glory of the springtime.

The woods reached, silence falls again, and the crowd stands listening. In a few minutes the sweet notes of the church chimes break the stillness and once more the people push forward, bending low this time, seeking the first buds of spring. These are tenderly gathered and carried home, where they are wrapped in tissue paper and soaked in soda and water and put away in the dark to await the dawn of Easter Day.

On Easter morning these buds, gathered on Palm Sunday and, awakened by the breeze of the swaying palm branches waved above them and the call of the bells, are brought forth, put in water where they quickly open, and carried to the church for the second mass.

Over in Roumania another peculiar palm service is held. Great armfuls of palms are carried to a hill called Palmeato on the afternoon preceding Palm Sunday, and here at dusk the priests march chanting and swinging the censers. They hold a short service among themselves during which the Holy Ghost is supposed to hover over the palms in blessing. Holy water is sprinkled over the greens, and the priests march away. The entire village stand in their doorways watching for the return of the priests, who say as they pass their people: "It has been accomplished; go thou to the hill for thy blessing."

As soon as the priests reach the church the cathedral bell is tolled as a signal to the people that the hour for the march to Palmeato has come. They go in an orderly procession and the blessed palms are gathered by five of the oldest men of the village, selected for that purpose, and distributed among the waiting multitude.

Slowly wending their way to the top of Palmeato the crowd marches on singing ballads of the resurrection of Lazarus. The song grows to great volume as the hilltop is reached and dies away as the palm-bearing procession wends its way down the opposite side.

Before sunrise on Sunday morning the young people, carrying their palms with great care, go to the wells and fountains from which they usually get water, and dance in a ring, waving their green branches and singing in chorus songs of the stag, of his horns disturbing the water, while his eyes make it pure and clear. This blessing of the water is an important Palm Sunday ceremony and a very pretty one.

Perhaps in no other country is the medieval picturesqueness of Palm Sunday more faithfully preserved than in Spain. The people buy great quantities of palms and strew them along the highways in commemoration of Christ's entrance into Jerusalem, and in many of the small towns a large collection is taken up during the year, in the churches, for this purpose. The choir boys, robed in white, are given armfuls of the lovely palms and, forming long lines, march from their respective churches down the streets selected, scattering the greens and singing hymns of gladsome welcome.

In Madrid and other large Spanish cities the people go to the church on the eve of Palm Sunday to secure their palm and olive branches, and on Sunday morning they march to the church for a final blessing of the palms. Here a little ceremony intended to represent the entrance of Christ into Jerusalem is performed. The entire congregation leaves the church by the side door, makes a tour around the building to the main door, called the door of the Apostles, which is found closed, with a golden cross nailed over the center.

The leading priest knocks three times just below the cross, while the people bow their heads and stand in hushed expectancy. The door is flung open, after the first rap, by an unseen person on the inside and the people shout: "He has entered, He will bless us as we enter after." Preceded by the priest, they pour into the main body of the church, where the regular Palm Sunday mass is conducted.

At St. Peter's, in Rome, the Palm Sunday service is one of great pomp and display. The Pope, splendidly arrayed in robes glistening with gold and precious gems, is carried from the Vatican down long avenues of men, women and children with their foreheads touching the ground. He is carried aloft on the shoulders of eight dignitaries chosen for that office and carried straight to the famous St. Peter's.

His entire court is in attendance, and the high priests bring him palm branches which he blesses and on which he sprinkles holy water. This ceremony is performed behind closed doors with only the court and officiating priests in attendance. When the great doors of the church are flung open, there pours [illegible] surging mass which armed officers [illegible] in keeping in order. Despite the [illegible] there is always a pushing and a [illegible] the crowd appear very much like [illegible] than awed worshipers.

When the church is filled to [illegible] pay homage to His Holiness on his throne, according to precedence and bowing three times [illegible] Pope—a bow for each member of the Trinity—kissing the border of the cope which covers [illegible] hand. The choir commences with the [illegible] children, after which come appropriate [illegible] chants. The gospel finished, the second [illegible] monies gives artificial palm branches to [illegible] deacon and subdeacon, who, kneeling before [illegible] hold them up for his blessing. While the [illegible] cross is made over them, a prayer is offered [illegible] will bless all those who will carry them with [illegible] timents.

The cardinals again pay homage, in each [illegible] palm from the Pope, kissing the hand that gives [illegible] palm itself, and the right knee of the holy father. [illegible] them in the order of the procession follow the [illegible] hierarchal ranks down to the mitred abbots, to [illegible] all that succeed them, kiss simply the [illegible] Last of all come the military and the [illegible] tinction at Rome who are admitted to this [illegible] bearing away a palm. This, with the [illegible] service, takes up a great deal of time, and is a [illegible] some affair. The music of the Pope's choir is [illegible] that Italy can provide, and the procession, [illegible] first time in St. Peter's in all its elaborate [illegible] is worth perhaps all the squeezing and [illegible] room which it occasions.

In some of the old English villages, as [illegible] as to have their sunshine blurred by the [illegible] city occasionally, the people hold to the old [illegible] Sunday custom of partaking of the pax or [illegible] they exchange bits of greens with each other. [illegible] parish in Herefordshire this ceremony has [illegible] formed without break for centuries.

A number of the women of the parish [illegible] bake the pax cakes, and on Saturday they [illegible] to the parsonage, where they remain over [illegible] Sunday morning they are taken into church [illegible] been cut into convenient size the night before [illegible] minister, and after a short service are distributed [illegible] the congregation. All among the gathering [illegible] quarreled during the year are supposed to [illegible] each other and, each breaking a bit from the [illegible] slice of cake, say solemnly: "May peace and [illegible] abide between us henceforth." This over, [illegible] great waving of the greens by the entire [illegible] and each member exchanges his bit of white [illegible] ever he may have, with another, as a sign of [illegible]

In London, a great many who are not "[illegible] go off into the country for the day, bringing [illegible] branches of willow or sallow with their glossy [illegible] buds, and these they wear during Holy Week. [illegible] there is no bettter way to clear the mind of [illegible] and trivial things in preparation for the great [illegible] festival than to go off into the country on a [illegible] spring day, so this means of spending [illegible] seems quite appropriate.

In the Philippines the natives mark the [illegible] grand march through the streets. They carry [illegible] branches, but white flags with palm trees [illegible] thereon, and they hold their services [illegible] trees from which they have derived much [illegible] cause of the Palm Sunday service in other [illegible]

Just when Palm Sunday was first [illegible] be definitely decided, but it is known that [illegible] in the east as early as the fifth century. It [illegible] brated in the Greek and Roman churches [illegible] no record of it earlier than the tenth century.

Our celebration of the day consists in [illegible] services and in wearing bits of palm or [illegible] the palm branches which are given out [illegible] Sunday-school.

A portion of the palm branches consecrated [illegible] Sunday have always been, and still are [illegible] burned for holy ashes to lay on the heads of [illegible] on Ash Wednesday of the following year.

The palms used in the east on this [illegible] Easter come from many places. Those used [illegible] are secured chiefly from the Pontificate of [illegible] gets the cherished branches from the little village [illegible] Remo, near Genoa. San Remo is proud of [illegible] conferred upon it, and the palm gatherers [illegible] work as sacred, although they are not above [illegible] fair profit on their labor.

Other palms come from Calcutta, from [illegible] dies, from Mexico and from the Philippines. [illegible] are sent from Florida and New Orleans. They [illegible] by the shipload to the cities which hold [illegible] are usually in good condition, being almost as [illegible] fresh as when cut from the trees in their native [illegible]

Great care is taken of the palm groves [illegible] tries named, for the natives receive good [illegible] mutilated branches. There are busy scenes [illegible] ket places and at the wharves in those [illegible] palms several months before Easter. All [illegible] hicles are used to convey the palms to [illegible] whole weeks are spent in the groves [illegible] branches. The very perfect palms are not [illegible] for fear that next year's crop will be poor, [illegible] branches somewhat torn or split are taken [illegible] the best of these an untrained eye could [illegible] They make beautiful many fine churches [illegible] miles away from the sunny land of their [illegible] Sunday before Easter to which they give [illegible] Palm Sunday.

---

Our Social Reformer: What we want, sir, [illegible] are less overcrowded slums, larger villages, [illegible] ure for the workers, and less drink.

Villager: Well, sir, but 'ow are we to [illegible] ure if we 'as less beer?"—[Punch.



# The "Scrap."

## The Sudden Transformation of Mamma's Baby.

*By a Special Contributor.*

[illegible]ABY, do you want anything?" inquired [illegible] "baby's" mamma in tones consciously swe[illegible] She had been serving tea to a caller when [illegible] in at the end of the room had been lifted. [illegible] caller made out, in the uncertainty of the firelig[illegible] little boy, tall for his age, and with long, yell[illegible] He was dressed in a Russian blouse, a goodly po[illegible] of which was concealed beneath a deep lace coll[illegible] cuffs.

"[illegible] this is the baby you have been telling me about [illegible] the caller.

[illegible]graciously maternal arm encircled the lace-drap[illegible]ders; she offered a study that might have tempt[illegible] Joshua. "Yes, this is my baby."

[illegible] long hair and the lace collar and cuffs, be it sa[illegible] not the only afflictions of Reginald Chambers, "cu[illegible] as the others had begun to call him before dro[illegible] him definitely. They wore trousers that showe[illegible] his were almost concealed beneath the skirts [illegible] Russian blouse. They went to school, and, aft[illegible] furtively peeped at them go by, he went to t[illegible] and had lessons with his governess.

[illegible] would watch his opportunity to penetrate t[illegible] hold that Delia ruled with no uncertain hand; b[illegible] within, the queen regent of the domestic sta[illegible] failed of a gracious welcome.

[illegible] he would spell out the headlines of the sportin[illegible] of the marvelous evening paper.

[illegible] captions beneath the pictures explained "Mu[illegible]letting in the Deadly Uppercut"—"Mack Admini[illegible] a Solar Plexus"—"Murphy Executes a Right-han[illegible]"

[illegible]nald followed the adventures of Murphy and Mac[illegible] breathless tension. It appeared from the text th[illegible]y and Mack represented the flower of pugilist[illegible]ry, and that the feats here depicted were the r[illegible] of many years devoted to the science. All of whic[illegible]ation was merely prefatory to the magnificen[illegible]dition of the paper, namely: that it was going [illegible] the public a chance to learn the gentle art of bo[illegible] through its columns.

[illegible] chief difficulty that confronted Reginald in th[illegible]dition of the art of boxing by means of a purely li[illegible] medium was the crying need of something in th[illegible] of an antagonist. Of what use was it to deal th[illegible] blows, according to the diagram, if there was n[illegible] to receive them?

"[illegible]w do you moind that b'y Terrence that do b[illegible]' the mate from the butcher's?" asked Delia on[illegible] Reginald had minded him. "Well, be afther ge[illegible]n to hilp you. In his own ward he's known as th[illegible]t av the Knuckles.' "

[illegible]thermore, he had influential friends. One of these[illegible] boy, presented really brilliant advantages in th[illegible]f acquaintance, inasmuch as his stable was situ[illegible] the mews upon which Reginald's back gat[illegible]. If the stable boy would only take a fancy t[illegible] perhaps he'd let him come to the stable some[illegible] to practice with the "Knight."

[illegible]ter passed. "The fellows" had completely de[illegible] him. They no longer met except at dancin[illegible], and even here the line was beginning to b[illegible]y drawn; but there were compensations in the lif[illegible]nald Chambers, "curl boy." He had spent many[illegible]ful hours in the society of the "Knight of th[illegible]," and the stable boy had once called him[illegible]an."

[illegible]Saturday Reginald had an invitation to bring hi[illegible] horses and express wagon to Rebecca Plummer's[illegible]ca was a little girl who had once given him [illegible]tine that read "Cupid, Cupid, why have you don[illegible]" He was the only guest representing the sterne[illegible]at had been bidden to Rebecca's. They played un[illegible] anaemic maple that languished in the back yard[illegible]Reginald thanked his stars that the "Knight" and[illegible]able boy could not see him.

[illegible]y noticed that Reggie had no doll, and scam[illegible] off to remedy so palpable a defect of hospitality.

[illegible]t I don't want a doll!" he called after his fleeing[illegible], but presently she returned with one of the larg[illegible].

[illegible]'ve got to hold Dottie Dimple, Reginald," she ex[illegible]d, "or else she won't have any party at all."

[illegible]t I don't want to hold the—dog-goned thing!"

[illegible]nald brought out his wickedest word superbly. [illegible]ttle girl thrilled with admiration. Becky laid the [illegible]across the knee of her profane guest; could it be [illegible]e knew any more delightful bad words?"

[illegible] this point a frieze of heads appeared over the [illegible] wall at the end of the Plummer yard, and the [illegible]r" called out "Say, fellers, get on to the curl[illegible]asin' the doll." The fellows of Reginald's former[illegible]ayed with the "Terror" on Saturdays when the [illegible] of caste were more than usually relaxed; and they [illegible] with him now, witnesses to the "curl boy's" latest[illegible]ation.

[illegible]y he wouldn't hock his bib and get a hair-cut," the [illegible]r" remarked pleasantly, and the fellows ap[illegible]d. Even Becky smiled, and Mary Vale, who was [illegible] ten, and in consequence seemed a middle-aged [illegible] had to wipe her spectacles, it amused her so.

[illegible]nald's fists began to double unconsciously in his [illegible]ns to get at the "Terror." The lessons of the [illegible]r months tempted him delightfully. He ached [illegible] them to the test. He was absolutely calm as he [illegible] back his challenge

[illegible]e don't like my hair and collar, don't you? Why, [illegible]'d lick you in them and a skirt thrown in for a [illegible]ap!"

# The "Scrap."

## THE SUDDEN TRANSFORMATION OF MAMMA'S BABY.

*By a Special Contributor.*

"ANT, do you want anything?" inquired the "baby's" mamma in tones consciously sweet. She had been serving tea to a caller when the [illegible] at the end of the room had been lifted.

[illegible] made out, in the uncertainty of the firelight, [illegible] little boy, tall for his age, and with long, yellow [illegible] He was dressed in a Russian blouse, a goodly portion of which was concealed beneath a deep lace collar [illegible].

"Is this is the baby you have been telling me about?" the caller.

[illegible]ously maternal arm encircled the lace-draped [illegible]; she offered a study that might have tempted [illegible]. "Yes, this is my baby."

[illegible] long hair and the lace collar and cuffs, be it said, [illegible] of the only afflictions of Reginald Chambers, "curl [illegible] as the others had begun to call him before dropping [illegible] definitely. They wore trousers that showed, [illegible] were almost concealed beneath the skirts of [illegible]sian blouse. They went to school, and, after [illegible] furtively peeped at them go by, he went to the [illegible] and had lessons with his governess.

[illegible] would watch his opportunity to penetrate the [illegible] that Della ruled with no uncertain hand; but [illegible]ithin, the queen regent of the domestic staff [illegible] filled of a gracious welcome.

[illegible] he would spell out the headlines of the sporting [illegible] of the marvelous evening paper.

[illegible] captions beneath the pictures explained "Murphy [illegible]ting in the Deadly Uppercut"—"Mack Administers a Solar Plexus"—"Murphy Executes a Right-hand [illegible]."

[illegible]d followed the adventures of Murphy and Mack [illegible]ruthless tension. It appeared from the text that [illegible] and Mack represented the flower of pugilistic [illegible], and that the feats here depicted were the result [illegible]many years devoted to the science. All of which [illegible] was merely prefatory to the magnificent [illegible]ion of the paper, namely: that it was going to [illegible] public a chance to learn the gentle art of boxing through its columns.

[illegible] chief difficulty that confronted Reginald in the [illegible]on of the art of boxing by means of a purely literature was the crying need of something in the [illegible] of an antagonist. Of what use was it to deal the [illegible] blows, according to the diagram, if there was no [illegible] to receive them?

"How do you moind that b'y Terrence that do be [illegible] the mate from the butcher's?" asked Delia one [illegible] Reginald had minded him. "Well, be afther getting [illegible] to bilp you. In his own ward he's known as the [illegible] of the Knuckles.'"

[illegible]reover, he had influential friends. One of these, [illegible] boy, presented really brilliant advantages in the [illegible] of acquaintance, inasmuch as his stable was situated [illegible] the mews upon which Reginald's back gate [illegible]. If the stable boy would only take a fancy to [illegible] perhaps he'd let him come to the stable sometimes [illegible] practice with the "Knight."

[illegible]r passed. "The fellows" had completely deserted him. They no longer met except at dancing [illegible] and even here the line was beginning to be drawn; but there were compensations in the life [illegible] Chambers, "curl boy." He had spent many [illegible] hours in the society of the "Knight of the [illegible]," and the stable boy had once called him [illegible]."

[illegible]Saturday Reginald had an invitation to bring his [illegible]rous and express wagon to Rebecca Plummer's. [illegible] was a little girl who had once given him a [illegible] that read "Cupid, Cupid, why have you done [illegible]?" He was the only guest representing the sterner [illegible] had been bidden to Rebecca's. They played under [illegible] maple that languished in the back yard, [illegible] Reginald thanked his stars that the "Knight" and [illegible] boy could not see him.

[illegible]ly noticed that Reggie had no doll, and scampered off to remedy so palpable a defect of hospitality. "I don't want a doll!" he called after his fleeing [illegible], but presently she returned with one of the larger [illegible].

"You've got to hold Dottie Dimple, Reginald," she explained, "or else she won't have any party at all."

"I don't want to hold the—dog-goned thing!" [illegible] brought out his wickedest word superbly. [illegible] girl thrilled with admiration. Becky laid the [illegible] on the knee of her profane guest; could it be [illegible] knew any more delightful bad words?"

[illegible] this point a frieze of heads appeared over the [illegible] wall at the end of the Plummer yard, and the [illegible] called out "Say, fellers, get on to the curl [illegible]in' the doll." The fellows of Reginald's former [illegible] with the "Terror" on Saturdays when the [illegible] gate were more than usually relaxed; and they [illegible] with him now, witnesses to the "curl boy's" latest [illegible].

"He wouldn't hock his bib and get a hair-cut," the [illegible] remarked pleasantly, and the fellows applauded. Even Becky smiled, and Mary Vale, who was [illegible] fat, and in consequence seemed a middle-aged [illegible] had to wipe her spectacles, it amused her so.

[illegible]'s fists began to double unconsciously in his [illegible] to get at the "Terror." The lessons of the [illegible] months tempted him delightfully. He ached [illegible] them to the test. He was absolutely calm as he [illegible] back his challenge

"You don't like my hair and collar, don't you? Why, I'll lick you in them and a skirt thrown in for a [illegible]."

The "Terror" swung himself over the Plummer's brick wall into the very presence of Becky, the Middle-Aged-Child, Dottie Dimple—and the enemy.

"Well, an' why don't you begin?" sneered the 'Terror.'"

Reginald regarded him with the large tolerance of the man of the world.

"We can't fight here," he said, indicating Becky and the Middle-aged Child.

One of the bigger boys suddenly became conscious of a tremendous gift for organization. If there was going to be any fighting, he fairly ached to be master of ceremonies and referee.

"We might try Hyatt's stable," Reginald suggested. "Go round and see if Jim's there." The big boy was back in a trice, with the required permission. Reggie was now for politely excusing himself to the ladies, but the fair, with their usual stubbornness, insisted on going, to the obvious disgust of all parties concerned. And presently the entire company found themselves transplanted thither. The stable boy winked convincingly at Reggie, but gave no outward sign of acquaintance.

"Shake hands!" roared the referee, and the belligerents stepped forward. From the ladies' gallery—the hay loft had been hastily put in commission for the accommodation of the feminine and neuter genders—came sounds of suppressed excitement.

Already the "Terror" was playing to the gallery—his attitude was distinctly "stagey," his feet were too far apart, his expression one of unwonted fierceness. Reginald came to guard with a more assured feeling than he had yet had. He knew that any chance of success with his present antagonist, as with the "Knight," was merely a question of cat-like agility, of being able to tire out his antagonist by evading blows rather than of the ability to plant them. The "Terror" led off with his left hand, as the "curl boy" had anticipated; to the right swung the curly yellow mop while the "Terror's" blow passed harmlessly over Reggie's shoulder.

"Good work!" yelled the gang. "Where did the 'curl boy' learn to scrap?"

Round and round the limited space afforded by the stable the youngsters fought—every inch of ground being familiar to Reginald, he had just so much of an advantage, but of this little matter he held his peace. When the "Terror" discovered that the encounter meant more than a big boy thrashing a little one merely by way of exhibiting his pugilistic prowess, the discovery soured his temper not a little, and incidentally took the edge off his skill.

The "Terror" could hear the crowd call out to Reggie words of facetious encouragement "Go it, mamma's boy! Gee, ain't he a swift one! Say, that feller in the bib's got science!"

This latter comment, spoken in the "Terror's" native tongue, was in the nature of a last straw. It proved that one of his erstwhile faithful retainers had gone over to the enemy.

The "Terror" made a mighty reach and caught a handful of curls in his grip; he wound them round his chubby fingers and pulled with all his might. Reggie saw a whole galaxy of shooting stars leap from his eyes to the ladies' gallery—then the pain made him quite blind for a moment, as he called thickly "Leggo my hair, 'tain't fair; leggo my hair!" The "Terror" never relinquished his hold, but continued to turn the hair about at shorter length from the scalp. Reggie opened his eyes—he was sufficiently accustomed to the pain to get his bearings once more. He was locked in a deadly grip with the "Terror," but his head was just below the chin of his conscienceless antagonist. If one could play at being "no fair" it was a game open to all, and Reggie, who knew advantages connected with his present position, suddenly stood on his toes, unmindful of the extra pull on his hair, and began to ram the "Terror's" chin with his bent head. Once, twice, he hammered, and the third time the grip on his curls loosened. His head had sent the "Terror" sprawling on the stable floor.

The voice of the referee sung out stern and official above the general hubbub. "Ladies and gentlemen, this here fight has been won by Mr. Reginald Chambers. Any one in favor of doubting it say 'No'—and fight me. All agreein' to my decision say 'Ay.'"

"Ay," was howled, shrieked, and sung in every note of the gamut. Altogether it was a magnificent occasion for Reginald.

On the wall of the stable hung a pair of shears which seemed to exercise a growing fascination for the hero. Reaching up, on his tip-toes, he secured them with something of a wrench. Becky, who asserted her claims to reflected honor by ordering about the hero with more than her customary asperity, inquired what he was going to do with the shears. For answer he put them into her hands and demanded with almost marital brevity: "Cut my hair."

"I dass'n't," she said, putting her tongue into the space left by an absentee first tooth. When Becky did that it always meant that she would have to be coaxed.

"Go on, Becky, cut it off," urged the hero, pressing the shears upon his unwilling lady. And the shearing of Sampson began. Curl after curl fell to the stable floor under the swift manipulation of Becky's fingers. The Middle-aged Child gathered them up in a way that would seem to cast aspersions on the wholly intellectual trend of her life. The company drew in its breath, held it a moment, then emitted it in something like a gasp. And "mother's baby," shorn, bedraggled, in rags, and full of pride, bade adieu to his friends and went in to his fate.

MARIE MANNING.

[Copyright, 1907, by Joseph B. Bowles.]

### POCKET WIRELESS.

An English electrical engineer, Ernest Oldenbourg, has recently invented a new telegraphic receiver which, it is declared, is sensitive enough to detect the most delicate impulses which even a pocket battery could send out.

This instrument, which is at present known as the capilliform receiver, is more sensitive than the brain; it is said to transcend all previous inventions in delicacy. It depends on the fact that mercury in a vertical capillary tube—like that of a thermometer—rises and falls when an electric current is passed through it.

This fact has long been known. Mr. Oldenbourg's invention consists in magnifying and in utilizing it in a shape which enables it to be used practically as the receiving instrument of a telegraphic installation. Its peculiar value is, it is claimed, that it will respond to far smaller currents than those at present used; a mere fraction of a volt is sufficient to work it.

Mr. Oldenbourg asserts, says the Boston Transcript, that it will be quite possible with the aid of his new instrument to make a telegraphic apparatus by which any one walking about the floor could send intelligible messages for instance to a confederate on the platform, where a mind-reading act is being performed, without any one else knowing about them.

### LO, THE POOR INDIAN.

We don't suppose there's a place on earth where a man's patience is so often put to the test as in a printing shop. We got another dose last night. Just as a printer was going to put a galley of type in the form for the "Dinky Daily Kansan," the whole thing fell to the floor in one conglomerate heap of pi. The scintillating thoughts that we had twisted out of the editorial think tank were in the same inseparable mass as the statement that "Tim Tumbleson has bought a new top buggy look out girls." It made us a little shy last evening, but the people of this town have overlooked our shortcomings so often in the past that we feel confident they will be kind in their judgment again this time. But, say, it does rile a printing office outfit to have a galley of type pied.—[Concordia Kansan.

### LACE MADE OF LEAVES.

"I'll trim your Easter street gown, madam," said the dressmaker, "with a lace made of leaves—Fayal lace, from the Azores."

He exhibited the lace. It was no less beautiful than costly.

"The women of Fayal make it," he went on, "out of the fibers of the leaves of the century plant. If you stop off at Fayal on your next South Atlantic passage, don't fail to see these women at work, for they are the only makers of the lace left in the world today. The peasants of Abissola once possessed the same art. They made of the century plant's leaves a black lace—very beautiful, but it would not wash."

### COUNTESS BECOMES CAB DRIVER.

Four more cabwomen were granted certificates of ability today, among them being the Countess du Pin de la Guerinière, who is divorced from the Count.

Mme. Duffaut and Mlle. Charnier, who were licensed some time ago, did their first day's work yesterday, and were overwhelmed with "fares." A large crowd cheered them as they left the mews in the Avenue de la République, and there was a tremendous rush of people anxious to get the first ride.

Many witticisms were shouted at the women as they drove through the main thoroughfares, but they stuck to their work and were highly satisfied with the day's result.—[Paris Correspondence London Express.

### NOTHING LEFT.

With a low cry of anguish, the joke writer buried his face in his thin hands.

"What's the matter now?" his wife asked anxiously.

"Look at this," the poor fellow answered, as he extended her a printed slip. "As if joke writing wasn't hard enough already. And here the syndicate prohibits from this time forth all jokes on Irishmen, March winds, Easter bonnets, mothers-in-law, automobile accidents, watered milk, umbrella stealing, talkative barbers, and the wifely pilfering of the husband's pockets in the dead of night."

"We are indeed undone," the woman moaned.

### THREE TROLLEYS IN JAPAN.

It is stated in a report presented by the American Consul at Nagasaki that the early construction of three electric tramways in the northern portion of the Japanese island of Kyushu is under contemplation. The first to be built, from Moji to Kokura, a distance of eight miles, is estimated to cost £70,000; the second from Moji to Yawata, twelve miles in length, £100,000, and the third, one of twenty-three miles, between the important towns of Fukuoka and Kokura, at an estimated cost of £250,000.—[Engineer.

### ANGELS WOULD FORBID SPANKING.

John's mother used to tell him that there were little guardian angels watching over him, keeping him from harm, etc. One day, when he had been naughty, his mother said: "Now, dear, what do you suppose your guardian angels thought when they saw you so naughty?" "Haven't got any guardian angels," he replied. "If I had they wouldn't let me get spanked."—[Chicago Tribune.

### DISCRETION.

"Marquis, is it possible to confide a secret to you?"

"Certainly! I will be silent as the grave."

"Well, then, I have absolute need of 2000 francs."

"Do not fear, it is as if I had heard nothing."—[Translated for "Transatlantic Tales," from Il Motto per Ridere.

### WEEDY.

"Maude" wants to know a good method of exterminating weeds from her flower garden. Ever try having them extracted by a painless dentist, Maude?—[Exchange.

# The Floral "Aloha."

## HAWAII'S POETIC EXPRESSION OF FRIENDSHIP.

*By a Special Contributor.*

THE lei or floral necklace is one of the most typical as well as one of the most poetic and beautiful characteristics of the Hawaiian Islands. It is the formal and tangible expression of joyful welcome or regretful parting. It is "Aloha" expressed in terms of flowers and colors. The Hawaiians wore leis before they wore clothes. The primitive, instinctive love of the primal savage for bright colors and gaudy decoration found its expression in these circlets of flowers. The custom has come down through the years till people of every nationality in Hawaii have adopted it, none more surely than the Americans.

The original lei was made of the royal ilima blossoms, whose orange-colored petals so closely resemble the tissue paper imitation that the difference cannot be detected save by the sense of touch. These ilima leis were the royal leis, and when the young and beautiful Princess Kaiulani lay robed for her burial in the mausoleum of the Kamehamehas, her bier was laden with hundreds of these golden leis. The natives still carry them to her tomb and, when I visited it on her birthday, I found many of these beautiful leis brought by loving friends, their Aloha nui in memoriam for their young and beloved princess.

The most effective and now the most common leis are made of carnations, scarlet and pink and white, and the natives make them very fast. The carnations in Hawaii are much smaller than those grown in California, but they are very vividly colored and are intensely sweet. The women break off the stem at the end of the calyx, then bite off the calyx, thus stripping the petals of their sheath, and they fall loose from the bit of stem. They are next strung on a strand of dried grass and are then ready to be tied about the wearer's neck. Some of them are made quite long, so that they hang quite to the ground, and many are intertwined with glossy-leafed maille, the smilax of Hawaii which somewhat resembles the laurel and is very beautiful. This maille is very fragrant, and a sweet toilet water is made from its pungent leaves. Occasionally a lei is made of two colors, but usually but one is used. The plumeria, a cream-and-yellow blossom, looking like a mammoth fresia, but growing on a tree, is also much used, but its intense dead sweet odor, much like that of a tuberose, sickens many, so that it is not so popular as the carnations or ilima leis. Violets are rare, and very tiny, in Hawaii, and a lei of violets and maiden-hair ferns is the most costly flower gift one can give a departing friend.

The scene presented at the dock when a boat leaves is a gay and unique one, full of life and color. Even though you know a person but slightly, you give him a lei at parting if you wish to do the correct thing. You may give him a half dozen if you wish to spend the quarters. On a steamer day men and women alike go on board literally covered with these floral ropes. One Pasadena woman returning from the islands counted 120 of these gorgeous necklaces when she had waved her last Aloha and sought her stateroom.

Native women in flowing holukus, with native hats upon their coarse black hair, stand at every street corner and cluster thick about the dock inducing you to buy of their wares. Others with leis of seeds and shells and bright beads are calling their stock, and every one buys something. Oftentimes your friends ask you whether you wish a floral or a shell lei, and if you wish a lasting souvenir of your trip, you choose a shell one. Even if you could keep fresh the flower ones you would not be allowed to bring them into the States, as there is a law against bringing in any form of plant life that has not been examined, for fear of introducing some insect germ or plant disease. There is another good reason for disposing of the leis as soon as the boat is out of sight of the docks, and this is that the fragrance of so many strongly-scented flowers will produce seasickness more quickly than anything else, and one wants to ward off the evil hour as long as possible.

'So again necessity has been the mother of invention, and a charming custom has grown out of this giving of leis. After the voyagers have said their final good-bys and kissed their last kisses and stand above upon the deck looking down at their friends clustered below on the dock, they toss down one by one their leis from off their necks, being careful of course to give at least one to each friend who has remembered them. The friends on the dock catch the bright leis and put them on, and as the order to pull away is given and the distance between ship and dock begins to widen, the bright leis are tossed back upon the blue water, and there they float till captured by the little brown-skinned native boys who follow the boats to dive for coins. Lei after lei is thrown over naked brown shoulders, and when there are a very great number a boy with a boat collects them, possibly to sell over again at a reduced price!

The flower market is in the center of the town in Honolulu, at the corner of Fort and Hotel streets, and here all day long dirty and unkempt native women and men sit upon the pavement and string leis, and smoke. The sidewalk is gay with tin lard buckets filled with bright blossoms and masses of finished leis hang upon the brick wall at their backs. The ordinary leis sell two for 25 cents, though long and much fuller ones are sometimes ordered at the American florists', and they cost much more.

Every Hawaiian, be he big or little, wears a lei. The children all wear them to school, even the little Chinese and Japanese children being decorated in the fantastic fashion of the land. The little boy's hat may be so ragged and torn that the shaggy hair sticks through, but the fresh lei is wound around its crown. The little blouse or apron may be so faded and dirty that it is scarcely recognizable, but a bright lei hangs about the little girl's neck just the same. It is a common sight to see a native man unkempt and dirty going to or returning from work with a lei around his hat. The native women all wear holukus; or mother hubbards, with trails sweeping through the dust, a broad-brimmed native hat of la hala or fern fiber, and, if they are at all aspiring, lace hose and French-heeled shoes. They have a penchant for peek-a-boo stockings and shoes on stilts, but when the shoes commence to pinch, it is a common sight to see the woman returning home barefooted with her shoes in her hands!

Every native woman wears some kind of a lei around her hat. Some of these are of cheap and tawdry worsted in simulation of flowers, some are of shells and some of feathers. The peacock-breast leis are very handsome, but good ones cost $6 or $7. Still some of the poor-looking women wear these costly leis. Sunday afternoon the cars are filled with women in freshly-starched holukus with gorgeous leis hanging about their necks. It seems sometimes as if the leis must be the fetich, so religiously does it always figure. In the cemeteries instead of wreathes and crosses and conventional floral forms it is always the graceful lei which is hung over the gravestone and left to blow and flutter in the breezes.

An amusing story is told in Honolulu of two San Francisco society girls who went to Honolulu for a winter sojourn. They persisted in wearing leis on all occasions. They wore them to dinner, they wore them to church, they wore them when they went shopping. One day a friend whom they had known in the States and a woman who is one of the social arbiters of the Hawaiian capital, gave a luncheon in their honor. When they arrived at the luncheon they were in morning dressses with leis around their necks and around their native hats. Their hostess nearly fell in wrath. "Girls," she said, "go straight home and put on some decent clothes. You are going to meet the most exclusive women in Honolulu who have worn their finest gowns in your honor. You neither show proper appreciation for your hostess nor the women you will meet by coming to a party dressed in this way. You must wear the same clothes you would in San Francisco on a similar function. Now go and dress, and we will have luncheon for you, and don't ever again be guilty of such a mistake."

Ashamed and rebuked, the girls went home, donned the best clothes they had with them, then explained to their hostess that they left all of their smart clothes at home.

"Then you will have to have some more sent for," replied, and the next day she assisted her young friends in finding a modiste who was willing to fill their orders.

The native Hawaiian's soul is attuned to music and feet to dancing. The accompaniment to the dances is played on the ukilele, a native instrument which is a cross between the mandolin and the guitar, but the equal of neither. Give a Hawaiian a ukilele, a voice and a calabash of poi, and life offers very little more.





Guitar and Ukilele girls



Dancing girls, old style Hula skirts and

On the dances, most of which are held on the open lanais, as the verandas are called, to singing, the voices of the native singers and the merry, blithe tones of their ukileles lend a novel charm and fascination that prove irresistible.

The old-fashioned hula, in which the dancers wore simply leis around their necks and la hala strips about their waists, is a thing of the past, the costume now being a short skirt of ti leaves and a low-necked, short-sleeved bodice of the same. The hulas are usually danced after a luau, which I saw, which was a most circumstantial kind of a hula, a native man first came in and took his seat upon the floor tailor-fashion, began a recitation, striking the while upon a gourd. Then dancing girls in yellow and green with ti leaves and leis of maille and ilima around their necks came in, and went through the motions of the story.

The Hawaiians' natural love and passion for music is to a great degree satisfied by their church, the one thing which impresses the new comer more than the wonderful intensity of color on sea and land and hilltop. All of the colors of the rainbow and the clouds that drift across the sky toward sunset is a veritable rainbow sea that lies about the islands, and seven distinct colors may be seen in the ocean stripes when viewed early in the morning. Reds of deep red earth add their color, and even this is in contrast against the vivid blue of the sea and the green hills and bright green rice fields, and the masses of flowering trees in bloom combine to give one the feeling that the landscapes are written in a higher key than Northern nians know.

GRACE HORTON

# When the Letter Came.

## THE INSCRUTABLE WAYS OF PROVIDENCE AND THE BABY.

*By a Special Contributor.*

'T was early in July of 1897 that the riches of the Klondike first became widely known to the world, and the announcement, it will be remembered, was as dramatically unexpected as the finding of the treasure had been.

Now among the many who left their homes to penetrate the Arctic cold and hardness, were the two sons of Armstrong. Their last words to the white-haired were:

"We'll not be away for long, dad. We'll work hard, make money—and maybe come back rich!"

And so the old man was left alone—alone with his and his mule.

He called his mule "Jackson." And Jackson was a sorry-looking a beast as one could well imagine, but and he had worked together for many a year and the old man loved him.

"Reck'n he's mighty nigh all I got left," he would sometimes to himself, with a far-away look in his eyes.

On a faded sampler, pinned to the back of his four-poster bedstead, was the motto: "Mine is the right fortune." The sampler had been worked by his little wife forty-odd years ago. He kept it there where he could look at it morning and at evening, and many times a day. Its variegated worsteds reminded him of her hair. The blue was like her dear eyes; the yellow was like her hair; the white was like her skin, and the red was like her cheeks. Looking at the sampler and reading its message, Caleb would often murmur:

"Yes, mine is the right fortune. And praise God for shelter," he would reverently add when the leaping flames from the pitch pine would light up the room.

One raw, chilly winter's morning Caleb partly drew the russet curtain, and looked toward the North.

Two years had gone by, and his sons had not yet returned. They sent what they could to help him, but letters did not reach him regularly. In their last they had said that he might expect to receive an order in a fortnight. And now six weeks had gone and no remittance had come.

Caleb was sorely troubled that morning; his last cent was gone. He had been "making a living" all along, but it was getting to be a poorer sort of a living each day. He and Jackson were growing older and were able less.

"Well, mine is the right fortune," he said.

He kindled a blaze on the hearth and soon he had eaten his mouthful of breakfast—a little bit of hoe-cake and some tea, warmed over for the fourth time.

Jackson had eaten up his last morsel of hay and now stood ready, harnessed with many an old piece of rope patched together. Caleb and he had a job over the hills that would bring them a little cash, so they were going to make an early start.

The nearest village was three miles beyond. Half way there, on the high road, was a sort of mongrel shop. The window showed glass bottles filled with lozenges, red, green and yellow; sugar cane sticks, loaves of bread, groceries, and dear knows what be-

At this shop Caleb drew up his mule. Mrs. Marshall presided over everything contained in this establishment—even over the letters.

The first thing that Caleb noticed inside the shop was a fat baby, trying hard to get out of its cradle. A frowzy-haired girl of about 16 had evidently been left in charge of the youngster, but she was too intent on doing her hair before a bit of broken mirror to observe either the child or Caleb. Mrs. Mitchell came in from the rear, however, and greeted him.

"Glad to see you home agin," commented Caleb, standing awkward and tall against the counter.

"Thanks. Glad to be home agin myself. Ain't been gone but four weeks this very day an' it seems like as if it must be four months. What can I get you, Mr. Arm-

Caleb dropped in to ask if there might be a letter."

Mrs. Mitchell crossed to the window, and envelope by envelope, took up the correspondence stuck against the bottles. She examined each address with care, and Caleb watched with an anxious, nervous face.

"It ain't none this time," she said at last with de-

"Sorry."

"Then I'll the next mail be in from the Klondike?" Caleb weakly.

"Well, I'm not rightly sure." There followed a silence. Then Caleb, gathering himself together, prepared

"I'm thinkin' we're on the wrong side of good luck Jackson," he said as he moved on.

Further they trudged up the hill. On the top stood that dilapidated colonial mansion with gleaming pillars and galleries. It was here that Caleb had "chores" to do for a man who had been in the habit employing him from time to time.

Jackson's bit being taken out, he was allowed to search herbage as he could discover. And straightway patient, willing, half-starved old mule fell to

The mere sight of him made the joy light leap in Caleb's eyes. When finally he had finished his work—chopping kindling and carrying it to the woodshed directly back of the kitchen—Mammy Dabney, setting her fat arms akimbo upon cushiony

"Mr. Dabney, he'll be home tomorrow an'll pay

Tomorrow! How far away it seemed! The old man could speak a word of comfort to the mule, but his

# When the Letter Came.

## INSCRUTABLE WAYS OF PROVIDENCE AND THE BABY.

*By a Special Contributor.*

early in July of 1897 that the riches of the first became widely known to the world, announcement, it will be remembered, was as unexpected as the finding of the treasure had been.

among the many who left their homes to penethe Arctic cold and hardness, were the two sons of Armstrong. Their last words to the white-haired were:

not be away for long, dad. We'll work hard money—and maybe come back rich!"

the old man was left alone—alone with his his mule.

called his mule "Jackson." And Jackson was as looking a beast as one could well imagine, but and he had worked together for many a year and was loved him.

"It's he's mighty nigh all I got left," he would sometimes to himself, with a far-away look in his eyes.

faded sampler, pinned to the back of his four-bedstead, was the motto: "Mine is the right for-The sampler had been worked by his little wife years ago. He kept it there where he could it morning and at evening, and many times a day, its variegated worsteds reminded him of her The blue was like her dear eyes; the yelhis her hair; the white was like her skin, and was like her cheeks. Looking at the sampler, the message, Caleb would often murmur:

mine is the right fortune. And praise God for mine," he would reverently add when the leaping from the pitch pine would light up the room.

one chilly winter's morning Caleb partly drew the russet curtain, and looked toward the North

years had gone by, and his sons had not yet re-They sent what they could to help him, but letters did not reach him regularly. In their last they had said that he might expect to receive a letter in a fortnight. And now six weeks had and no remittance had come.

was sorely troubled that morning; his last copper gone. He had been "making a living" all along, was getting to be a poorer sort of a living each and Jackson were growing older and were able less.

mine is the right fortune," he said.

built a blaze on the hearth and soon he had his mouthful of breakfast—a little bit of hoe-some tea, warmed over for the fourth time.

had eaten up his last morsel of hay and now harnessed with many an old piece of rope leather. Caleb and he had a job over the hills bring them a little cash, so they were going early start.

village was three miles beyond. Half way the high road, was a sort of mongrel shop. showed glass bottles filled with lozenges, red, green and yellow; sugar cane sticks, bread, groceries, and dear knows what be-

shop Caleb drew up his mule. Mrs. Marpresided over everything contained in this even over the letters.

thing that Caleb noticed inside the shop was baby, trying hard to get out of its cradle. gray-haired girl of about 16 had evidently been charge of the youngster, but she was too in-her hair before a bit of broken mirror to ob-the child or Caleb. Mrs. Mitchell came from the rear, however, and greeted him.

"I'm glad to see you home agin," commented Caleb, standawkward and tall against the counter.

thanks. Glad to be home agin myself. Ain't been but four weeks this very day an' it seems like as if it were four months. What can I get you, Mr. Arm-

stopped in to ask if there might be a letter."

Mitchell crossed to the window, and envelope by envelope took up the correspondence stuck against the wooden bars. She examined each address with care, Caleb watched with an anxious, nervous face.

"I don't none this time," she said at last with de-"Sorry."

"When'll the next mail be in from the Klondike?" Caleb weakly.

"Well, I'm not rightly sure." There followed a si-Then Caleb, gathering himself together, prepared

"Reckin' we're on the wrong side of good luck Jackson," he said as he moved on.

After they trudged up the hill. On the top stood the dilapidated colonial mansion with gleaming pillars and galleries. It was here that Caleb had "chores" to do for a man who had been in the habit of employing him from time to time.

Jackson's bit being taken out, he was allowed to munch herbage as he could discover. And straightway the patient, willing, half-starved old mule fell to work. The mere sight of him made the joy light leap in Caleb's eyes. When finally he had finished his task—chopping kindling and carrying it to the kitchen—Mammy Caleb, who had established directly back of the kitchen—Mammy Caleb, sitting her fat arms akimbo upon cushiony

"Mr. Mahoney, he'll be home tomorrow an'll pay

Tomorrow! How far away it seemed! The old man could not speak a word of comfort to the mule, but his own voice sounded so changed and hollow it frightened him.

When he came to the little mongrel shop again, he went in. All his way up the road he had been screwing up his courage to go in.

"Reck'n you can let me have an armful o' hay," he asked bravely. "I'll pay you when I git paid myself—tomorrow, likely." He would not have asked credit for his own needs; but Jackson could not altogether fast.

"To be sure, Mr. Armstrong. I'll jest fill a sack fur you. Anything else you want?"

"No, not today. I can't git anything else today."

Mrs. Mitchell looked after the old man's retreating figure. The broken-down quality in his voice had struck her.

"The day I left home," she observed, "a letter came for him from the Klondike; but I'm afraid what he wanted wasn't in it."

"I wonder what's happened to my boys, I wonder what's happened to my boys," Caleb kept repeating weakly to himself on his homeward journey. "I wonder if they're sick way out thar?" And then he began to think how he might hide his starvation from others. He felt he could starve, but he could not endure for any one to think he was starving. In all classes of people there exist such isolated cases of pride.

It did not take long to unharness Jackson and lead him to his stable or to push the cart into the outer office, or to open his own door and kindle a blaze on the hearth.

When he had done this, he drew water for the mule and and placed before him some of the hay out of Mrs. Mitchell's sack.

"Come, Jackson, fill yourself," he said gaily. "We're home safe an' sound now, with a plenty for you to eat over tomorrow—meadow hay as sweet as ever I smelled."

There wasn't a bite in the house for Caleb to eat himself—not a bite. So, drawing his chair up before the hearth, he sat stupidly blinking at the bright blaze.

"I can do well enough," murmured the poor old fellow, "and thanks be to God, there is hay for Jackson."

. . . . . .

Mrs. Mitchell felt that after four weeks' absence her place naturally needed a good "ridding up." So the day after her return she set about it. She was a thorough worker, and leaving the girl with the frizzly hair in charge of the baby and the store, she proceeded to turn things topsy-turvy.

Among other things that she carried to the pig sty was the straw out of the baby's cradle. As she flung the straw among the porkers she caught sight of something white. It was an envelope.

"How did this come to be in the baby's cradle?" she demanded angrily, bustling into the store. The girl was selling some pink and green lozenges at that moment, and threw back her head pertly.

"How do I know?" she retorted.

But the look of confusion on her face showed plainly enough that she did know. Mrs. Mitchell administered a stinging box on the ear, determining to waste no further words in argument.

About an hour later the proprietors of the little shop might have been seen hurrying along the road that led to the building once occupied by the Copper Company's thrifty manager. In one hand she held a basket containing some coffee, sugar, meal and eggs; in the other hand she held a letter.

When she reached the deserted-looking building she knocked. But receiving no answer, she lifted the latch and without further ceremony walked in.

The russet curtain was still drawn across the six-paned window, and at first the objects in the room appeared very indistinct. Then she began to discern things more clearly. She saw that the old man was still lying in the big four-post bedstead and that the fire from the night before had burned itself to white ashes on the hearth.

Caleb looked so colorless and silent and thin that for a second his caller stood where she was, fearing he was dead. But he opened his patient, kindly eyes and tried to smile a little, raising himself feebly on one elbow.

"I wasn't feelin' very well this mornin' an' I thought I'd keep a-bed," he began.

"Oh, it does us all good to sleep late sometimes," assured Mrs. Mitchell cheerfully, advancing toward him. "You'll do better tomorrow fur the rest. An' here's a letter I've brought you."

Sitting down, she told him the whole truth about it; how it had come the day she had left home, four weeks ago; how, evidently, it had been given to the baby to play with, and how, finally, she had boxed the little huzzy's ears.

By this time Caleb had finished reading his letter and had fondly placed both it and the money order back in the dear envelope, Mrs. Mitchell had a fire blazing merrily on his hearth, and every nook and corner of the room was filled with the aroma of boiling coffee.

As he sipped it, with a grateful heart full to overflowing, the old man pointed to the little sampler pinned to the back of the bedstead:

"It's true," he cried, "it's true. 'Mine is the right fortune.'"

[Copyright, 1906, Central News and Press Exchange.]

## NO HAT RAISING.

The town council of Chrudim, in Bohemia, is so solicitous for the welfare of the citizens that it has asked them not to take off their hats to ladies during the continuance of the cold weather.

The town is covered with notices pointing out the danger of this courteous but dangerous practice, and requesting all adult males to confine themselves to a drawing-room bow or a military salute until the spring has come. Schoolboys are exempt, and must "cap" their masters still.

All who avail themselves of the council's hint and benefit thereby are asked in the notice to subscribe a shilling a year to the new foundling home.—[London Express.

# What Was Wrong.

## HIS FIRST EXPERIENCE WITH A MOTOR CAR.

*By a Special Contributor.*

THERE was no doubt about it, they were stuck. He varied the mixture, adjusted the spark, shifted and rearranged everything in sight, and cranked with an energy born of despair. No use. He thought of everything he had been told by the man who gave him lessons. He seemed to remember dimly something about a part under the seat which might need adjustment. He took out both seats and adjusted every knob and screw which was movable. Still no results. He wished now he had not felt so confident about being able to run the auto without the assistance of the man, and he also devoutly wished he had not brought Her with him on this first trial trip.

He crawled cautiously under the machine and looked around. He had forgotten what a good many of the things there were for. However, nothing was out of place that he could see. He hesitated between lying and making a clean breast of it. Finally he decided on the latter.

He emerged from beneath the car and stood up.

"I'm awfully sorry," he explained, regretfully, "but something seems to have gone wrong."

"So it appears," she remarked. Her tone lacked enthusiasm. The day was somewhat cold, and they had been there about an hour. Besides, he had a black smear across his nose, and he was moist and unpleasant. A man does not appear at his best when he crawls out from beneath a balky car.

"It's evident," he went on, "that they hadn't put the machine in proper shape when I took it out. That's the way with these fellows, you know. They let you take a car when it's all out of whack, and then the first thing you know, it breaks down with you."

He was warming to the subject. No doubt this talk was shifting the blame most successfully.

"You bet I'll give it to those fellows when I see them," he continued. "There ought to be some law to prevent their sending out machines when they're not in order. This sort of thing is a disgrace to a decent garage. The Automobile Club ought to take it up."

She murmured assent, but it was evident she was occupied, not so much with the theory, as with the condition which confronted them.

He looked over all the available parts again, and then cranked till he was black in the face. Nothing doing.

"I suppose there's nothing else for it," he observed, finally, "I shall have to go and 'phone somewhere. You bet I'll make it hot for them, too. Those fellows ought to be arrested. I guess I'd better walk back to that house we passed, and 'phone the garage to send a man to fix the thing. Will you come, or do you prefer to stay in the car?"

She preferred the car, and he started off alone.

He was back in an hour and twenty minutes, and with him an expert from the garage, who had come out with his repair kit in a runabout.

"There, there's your machine," he observed, in virtuous indignation. "Stuck, you see. Just pulled up to get my hat, and the blame thing absolutely refuses to start. I don't know what's the trouble. If the machine had been sent out in proper order it should never have happened."

The expert made a hasty examination. Then he grinned broadly.

"I guess there ain't much the matter," he observed.

"There isn't! Well, I'd like to know what you call it. I've worked on her for about two hours, and she don't budge an inch. "What's wrong?"

The expert grinned still more broadly.

"She'll run all right if you treat her right," he explained. "Why don't you take off the brakes?"

G. F. MORGAN.

## JAPANESE WOMEN WRESTLERS.

A correspondent in Japan writes: "One of the most remarkable sights I have ever seen was that of some women wrestlers in Yokohama. We entered a large barn-like building, in the center of the floor of which was a ring of hard, damp earth, marked out by a plaited straw band, in which two women wrestled furiously. Almost immediately one was thrown, and she fell on the ground with a 'flap' resembling the sound made by a fish when landed in the bottom of a punt. Before she had scrambled, laughingly, to her feet another combatant rushed into the ring and gripped the victor, and the prize went to the woman who held her own the longest. The auditorium was crammed to suffocation by a motley crowd of Japanese, who yelled and whistled and shrieked at each successful throw. The combatants were of splendid physique, and fit 'mothers of soldiers.'"

## DIAMONDS ON YOUR SHOES.

The young girl extended her black satin shoe, and the buckle of brilliants flashed and glittered.

"We all wear diamonds on our shoes," said her companion, a chemist. "My shoes are covered with diamonds, but I am not proud of it—I don't put my foot out."

Drawing in her foot, the young girl said:

"What do you mean, silly?"

"I mean what I say," he replied. "Diamonds are crystallized carbon, aren't they? And what is blacking? Blacking is carbon, too—carbon in the shape of lampblack—and when we smear it on a shoe and rub, the friction gives us crystallized carbon, and we have a brilliant coating of black diamonds. Look at my boot now. Don't the little black diamonds glisten on it?"

# A Day Afield.

## A Spring Ramble Through Suburban Fields.

### By a Special Contributor.

"GIVE me health and a day, and I will make the pomp of emperors ridiculous."

Doubtless Emerson said that from the fullness of some royal experience, and many lesser men have proved the reasonableness of the words to their own personal satisfaction, but I doubt very much whether it would be a demonstrable proposition to one who was not well up in the higher mathematics of cloud-flecked sky and rambling, grass-clad hills. As a matter of fact, that is the only class of mathematics which enables the student to rightly distinguish between the square root of a wild violet and a minus sign under a cactus radical. Any one wishing to take up this, the only agreeable branch of the science, must first learn to walk and climb without getting particularly tired, cultivate an eye for color and a sympathy with little, natural things—that kind of sympathy which "wins the secret of the weed's plain heart"—and then go out of doors often enough to put it all to practical use. He will then find himself able to enter into the imperial joys of a day as we post-graduates did on a certain recent date in spring.

We left the Edendale car at its northern terminus and followed the Glendale track as it continued northward. The hillslopes on either side of the way were dark with young groves of eucalyptus trees, beautiful in their lithe slenderness. Some eucalyptus tree are skinny and picked looking, like the blue-fleshed turkey that hangs in the market with only a ruffle of feathers left around its neck, but these were not so. The hill to the right sloped away suddenly, as we began to round the curve, and there was a sheer drop from the roadbed to the valley below. Down there the trees were growing closely also, and so far down were their feet that we gazed straight out across their waving heads, as over a tossing, deep-green ocean, to take our first broad look at the lovely Glendale Valley and the distant, snowy mountain range to the far east. As we went on around the long curve our view widened, and presently the whole expanse of beautiful country, as far as the northern mountains, lay spread before us, unbroken but by a few great trees in the foreground. One cannot appreciate this scene as he rushes into it on the speeding car. It needs to be approached slowly, in order that no detail of its beauty take fright and run away e'er one can get near enough to enjoy it.

The roadbed was cut into the side of the hills here—the hills of the Santa Monica Range, which has given Elysian Park to an admiring public—and the yellow clay walls rose at the left, colored here and there with young greenness. Down below, on the other side, was the old wagon road, upon which fronted occasional ranch houses, surrounded by the fruit orchards for which this valley is famous.

We stopped when we came to the trestle, and sat down to wait for the next car to pass. Here we studied the valley scene in detail. Just below and in front of us was a fine walnut orchard, each tree of which was dressed in shimmering white, like a bride adorned for her husband. This was edged with rows of blackberry bushes, and along the outside boundary ran the old zanja, but scantily supplied with water. On the far side of the orchard ran the river, parallel with the road, and only slightly shaded by silvery willows. On beyond lay peach orchards, rosy red with swelling young buds, and flat patches of various things, some still earthy brown, others quite green, but all looking very neat and orderly. The whole spread of country gave the effect of a well-planned and trimmed garden. Then two cars went thundering past, one in either direction, and we made haste to tiptoe across on the regularly spaced ties to our road on the opposite side. So high was this trestle that the branches of a large cottonwood tree growing below we found to be still not quite on a level with the rails. Our road was now fringed with alfilerilla and wild lettuce, each head of which looked like a tiny bunch of flowers set in a flaring green bowl. Mustard stalks of a season past stood stiff and bare at intervals among the young growth climbing up around them, as if they illustrated Ezekiel's vision of the dry bones stirring into new life.

A little beyond here we left the track as it swerved northward again from Ivanhoe Station, and continued to go west upon the wagon road. Splendid old live oaks thickly covered the hillsides, here, along the south side of the road, and a stretch of barley field lay just below the hills. This was a long walk, which led straight into Griffith Park, throughout its length skirting the hills on one side and following the general lines of the river on the other. Soon the zanja at our side began to show a considerable wetness, and looked decidedly picturesque under its willow canopy.

The gateway into Griffith Park was marked by a magnificent sycamore, which appeared ancient and honorable enough to embody the spirit of some monarch of antiquity. In its leafless state the grotesquely crooked twigs and branches wrote strange hieroglyphics against the blue parchment of the sky. Then the space between the road and the hill slope began to show a thick growth of coarse mustard, which we knew would in two months' time be from eight to ten feet in height and so dense as to be alomst impenetrable. We had now reached a point where the hills curved out to meet the road, and a distinct trail up the outer ridge was the middle course offered between a narrow cañon and the open wagonway. We turned abruptly to the left and ascended a knoll crowned by two especially fine oaks, and then looked back for the sake of the view, which was wonderfully lovely from beneath the dark, low-hanging boughs. We descended the knoll on the far side, and found ourselves in a damp, wild, sweet hollow, grown with delicate green, wild blackberry vines and rose bushes. It was far too early for these to be in blossom as yet. An ascending path brought us to the steep incline leading to the main trail, which was our objective point. The character of the vegetation changed radically with the first five feet of altitude, and we found ourselves grasping at sage, southernwood and chaparral, as we pulled laboriously up the rugged incline. The trail proper once reached, our well-defined way was like the inspiring motto, "Onward and upward." It was narrow and rough, with abruptly sloping sides—a veritable hog-back, and of the razor variety, moreover.

We made frequent and more or less lengthy pauses during this rather arduous ascent, stopping finally for lunch beneath a good-sized holly bush. This formed a pleasant shade and an admirable windbreak, as we sat with our backs to it, looking out over the misty blue valley below. Around us grew southernwood, hoarhound, sage and an occasional yucca palm, which had not yet sent forth its one tall bayonet of bloom. The air was deliciously warm and fragrant. Later, when we attained the summit, we found ourselves standing upon the most northern point of the Santa Monica Mountains, looking upon the Glendale Valley, bounded on the east by the hills of Highland Park, with the sign, "Mt. Washington," quite clearly distinguishable on the highest one, and the distant white San Bernardino Range further back. Across the north stretched the beautiful indigo Sierra Madre, and to the west lay the San Fernando Valley, fresh with spring. The mountains just north of the San Fernando Valley are singularly regular in their formation, and slope downward with the long, flowing lines of a very gentle waterfall. The long course of the river, as it lay just beneath us, was interesting in its whimsical windings, and the willows on its brink were not so full leafed yet as to obscure the trunks and branches, which stood forth in clear relief. While the stream was not large, it was undeniably picturesque, and we were so far above it that it held the tone of deeper waters. Apropos of it we quoted:

"So blue your winding river flows
It seems an outlet from the sky,
Where, waiting till the the west wind blows,
The freighted clouds at anchor lie."

There were a few freighted clouds trailing their purple shadows over the mountains now, though the sky had been spotlessly blue when we started out; but above us tiny scudding clouds had spread themselves, edge to edge, until they fitted, like fish scales, over a large part of the sky. A day of broken shine and shade is the most beautiful kind for an outing.

All about us was the green mountain growth. Holly and the darker chaparral, with its tiny waxen blossoms, predominated, but there were no wild flowers. We finally followed the trail, as it turned southwestward, and here we found a gentler growth of fine, young, beautiful grass, and the softly shaded grays and greens of the aromatic shrubs. On this cross ridge we paused to look down more closely upon the San Fernando Valley, with the town of Burbank marking its western limit. The hills curved in at this point, from south to west, as if they had placed an affectionate arm around the lovely little nook just below, which was the Fern Cañon of Griffith Park. Along the opening of this unusually picturesque cañon some thoughtful individual has caused to grow a long, long line of tame young pepper trees, which look about as much in keeping as a constellation of kerosene lamps around a cathedral altar. The afternoon light, striking against them, projected shadows as long and slender as of poplar or cypress trees, which lay on the white roadway like the regular quarter and eighth-inch markings on a ruler.

Then our pathway began to rise again, and we found ourselves facing the loveliest of tender green hillsides, which, like "fresh lawns appeared, under the opening eyelids of the dawn," only it happened to be the closing eyelids of afternoon. The western light came over the hilltops, with just enough of a slant to give the effect of fairly filtering through the delicate grass and dripping from the oak trees. There was no tall growth here but the oaks, and they were the youngest looking, most beautifully green oaks I have ever seen. The leaves were not dark, as with old trees, but as freshly bright as young walnut foliage, and tiny soft tassels, like bunches of green and gold chenille, hung everywhere over them. The poison oak, too, lifted its ruddy countenance and smiled deceitfully on these slopes, but we passed it hastily by with averted glance. On our left there now stretched away a ridge leading east and down to the hollow from which we had started to climb. We knew that a few weeks later this would be a rich field for mariposa lilies, but there was nothing to tempt us to it just then, so we continued to the summit on ahead. Here we found the crowning experience of the day. This mount proved to be considerably higher than the one which had furnished our first broad view, besides giving us full sweep of the little Ivanhoe Valley to the southeast, in which direction appeared a broad, smooth sheet of water—only a reservoir, but as lovely as a lake. On the hither side of it was a tiny frog pond, to which distance lent no inconsiderable enchantment, and we began to feel that the book which companioned us on our tramp, "Fisherman's Luck," was not so inappropriate as to title, after all. And then there wound the river, intermittently revealed under its willows, and the zanja even at this distance offered a distinctively artistic touch to the scenery. All these bits of water caught and held the sky color, and in their frames of emerald grass and trees gave an unusual tone to this Southern California picture.

In our immediate vicinity the trees and scrubby growth had disappeared. We wandered through thick grass, and presently came upon patches of dear yellow violets. A further treat was in store, and we cried aloud when we stumbled into a fragrant field of the beautiful, fairy shooting stars—those first elusive beauties of the spring, which have usually come and gone before one really thinks about them at all. Many of these were already going to seed, and their manner of going about it was very quaint. The flowers grow in clusters, and appear like nothing quite so much as the [illegible] a skyrocket and drop downward, leaving [illegible] of light behind them. The blossoms [illegible] der stems with the same graceful curve, [illegible] central point of the flower and with [illegible] points extending backward. When they [illegible] their little dark faces straight upward, and [illegible] drop out from the fairy basket of petals to [illegible] ground below. We gathered quantities of [illegible] and strangely odorous, and found in addition [illegible] white forget-me-nots. And we went [illegible] the ridge, finding more plentiful gardens of [illegible] and soon coming to more of the oak trees. [illegible] trend of the hills now was duly westward, and [illegible] following of the main ridge would have [illegible] eventually to Mount Hollywood, or Cahuenga [illegible] tallest member of the group.

The day was waning fast, however, as we [illegible] southward trail, and bade farewell to the [illegible] Sage, chaparral and cactus began once more [illegible] our path, and one or two scarlet "paint [illegible] brightly amid the prevalent greens. With the [illegible] of a few dignified and lonely brodiaeas and [illegible] men of a deep purplish-red, almost black, [illegible] blossom, these were the only flowers we [illegible] to add to our wild nosegay. We found more [illegible] gray sage than of the delicate white variety with [illegible] blue blossoms so highly valued by the bees, [illegible] and there we met a sinister brown stalk of [illegible] with its waxen, fragrant bells of last [illegible] formed into hard, dark balls full of unused [illegible] hidden talent robbed of its fivefold productiveness. [illegible] lower down we left the ridge trail and skirted [illegible] haunted hillside, thick with high grass, [illegible] culent miner's lettuce, which we would have [illegible] at lunch time, and new-leafing walnut trees.

All this time sunset was approaching more [illegible] nearly, and all the clouds were congregating [illegible] western sky, like the chorus of an opera [illegible] sembling with the principals for the grand [illegible] white-faced moon had been languidly climbing [illegible] ern sky since early in the day, so pale as to be [illegible] distinguishable from a fragment of cloud, but [illegible] had begun to brighten. The grasses about us [illegible] taking on the night coldness which promises [illegible] and we found that all the clover leaves had folded [illegible] tiny hands for evening prayer. Then the [illegible] suddenly. For a little mournful space the [illegible] duller, and then they saluted the dominant [illegible] a host of rose-colored banners of such [illegible] mortal loom ever wrought. "The king is dead, [illegible] live the queen!" they said, and the distant [illegible] mountain nobles gave sign of fealty by [illegible] triumphant color also. I am sure the pomp of [illegible] emperors would have looked ridiculous beside [illegible]

"Sunset and moonrise shall be my Paphos."

Gradually the twilight deepened into night, [illegible] early mustard candles shone softly through [illegible] ness. We were down at the level of [illegible] eucalyptus again, and under the gentle [illegible] the newly enthroned moon the night was [illegible] a "Germany of mystic philosophy and [illegible] all sides stole forth the dew-distilled perfume [illegible] blooms, of rose and narcissus, so we passed [illegible] homes tucked in warmly among the hills, [illegible] garments still clung the aroma of the wild [illegible] had communed with on the mountain. "Give me [illegible] and a day"—and such a day as this—and I [illegible] in living that no material wealth of emperors [illegible]

NEETA [illegible]

### LOST SECRETS.

"We are losing all our secrets in this [illegible] architect said. "If we keep on, the time will [illegible] we'll be able to do nothing well.

"Take, for instance, steel. We claim to [illegible] steel, yet the blades the Saracens turned out [illegible] of years ago would cut one of our own blades [illegible] butter.

"Take ink. Our modern ink fades in five [illegible] to rust color, yet the ink of medieval manuscripts [illegible] black and bright today as it was 700 years ago.

"Take dyes. The beautiful blues and reds [illegible] of antique oriental rugs have all been lost. [illegible] Egyptian tombs we find fabrics dyed thousands [illegible] ago that remain today brighter and purer than [illegible] any of our modern fabrics.

"Take my specialty, buildings. We can't [illegible] ancients did. The secret of their mortar [illegible] is lost to us. Their mortar and cement were [illegible] harder and more durable than the stones they [illegible] gether; whereas ours—horrors!

"We can't even make artificial diamonds [illegible] brilliants of French paste were so beautiful [illegible] could hardly be told from real brilliants by [illegible] the secret of this French paste, like a [illegible] secrets of the days of conscientious work, [illegible] ably lost."

### THE GLASS-EYE CROP.

The glass-eye crop comes from Thuringia. [illegible] foundlanders are fishermen, or as Cubans [illegible] growers, so the typical Thuringian is a [illegible] eyes.

Almost every Thuringian house is a little [illegible] Four men sit at a table, each with a gas jet [illegible] and the eyes are blown from plates and [illegible] shape by hand. The colors are traced in [illegible] needles, and, as no set rule is observed in [illegible] no two eyes are exactly alike.

Sometimes a one-eyed man or woman—[illegible] from a great distance—sits before one of [illegible] glan tables, posing for a glass orb, and the [illegible] his gas jet, his glass and his needle, [illegible] sitter and then down at his work, and [illegible] scene suggests a portrait painter at work in [illegible]



# Cupid to the Rescue.

## Telling of the Baffling Case of Kate McBride.

### By a Special Contributor.

FOR five years Kate McBride had been a slave to her father's every whim and caprice, and his whims and caprices were those of long-standing invalid. They had come to California as they had gone to many other places, hoping that a change of climate would benefit the invalid. With almost the last of their pile, they had bought a five-acre ranch among the hills and mountains. They had often read of the western "lean-to" house, with its shake roof, thin boarding, and muslin plastering, and had marveled that people could so exist and call it living; but when the ridiculously small price of the place was told to Kate she urged her father to allow her to buy it, that they might shelter. They could not travel much longer; hotels, and rent, would soon eat up their small means, and she shuddered to think what might befall them at the last with money gone and she tied to a chair-bound, fretful invalid. It was this specter that haunted her waking, sleeping, and made her long for some sort of roof their own to cover them. Theirs was a dry ranch which meant that to grow anything but grain successfully, it must be irrigated—and they had no money for development. A cow, a few chickens and a winter garden were all that they could expect to help them out their slender living. Kate banked her small [illegible], and "played," as the children do, that it did exist. A time of extreme need was coming, she knew, and she worked and planned, adding to their income by needle work which she bent over every night when the fretful invalid was safely asleep.

It was seldom that she found time to mourn because of her hard circumstances and because she had no time to enjoy the beauties about her, although sometimes the [illegible] lying in the purple shadow of some drifting cloud, the mountains mysterious in the shadows, or the [illegible] wrought by the coming of the winter rains, the [illegible] flowers, the mating birds, singing with such [illegible] abandon in the treetops, filled her with an almost [illegible] desire to fling away all her worries and [illegible] herself up to all the allurements of Mother Nature in spring creative mood. She saw her hands coarsen [illegible] outdoor work, her fingers become needle-pricked; her mind growing sluggish—and it occurred to her one day to throw back the curtain and study the face that looked back at her so anxiously from the glass. It was a strong face, and the grave gray eyes were wide [illegible] and beautiful. The mouth also was beautiful, the lips tipping to one side in the smile that marked [illegible] women of her mother's family—the "one-sided" [illegible] that made her many-sided, adorable. The hair [illegible] dared not dwell upon, for its rippling abundance [illegible] had little of its former beauty. "Shameful!" she [illegible]. Had she any right to so neglect herself for any [illegible]? For the rest of the day she went about her [illegible] pondering, and paying for it in the querulousness [illegible] invalid. After all, she could not help it—necessity [illegible] held the reins—had placed the bit in her mouth. [illegible] they lived for a year in the little valley, and she [illegible] to know the townpeople and the peculiarities of [illegible] West, and to love them both. It was then that the [illegible] fell. Sitting in his chair one evening, he died, [illegible] Kate, coming out to wheel him in from the gathering [illegible] dampness, found him so. Heart failure, the doctors [illegible] it. It was then that the little surplus was used, [illegible] Kate was left, the last of her immediate family, to [illegible] the world alone.

[illegible] once the stress was over, she took up her old [illegible] of the care of her own health. Her shoulders [illegible] opened, her eyes lost their tired droop and dark [illegible] her cheeks rounded and her hair, under her attentive brush, glistened and curled like a thing alive. [illegible] although life was less complicated now, and she [illegible] not hear the gaunt wolf that had once menaced her, [illegible] although each and every well-meaning neighbor [illegible] ed out to her how well it was that as her father [illegible] incurable he should go to his rest and she should [illegible] get free—it did not appease her. They did not know [illegible] oneliness of the rooms, the awful evening silences, [illegible] emptiness of the place opposite her at the table—the [illegible] of the blood that is thicker than water. She had [illegible] decided what to do; she desired only to rest and to [illegible] all her faculties for the coming fight. A few years [illegible] or she might have hoped to learn some trade or art; [illegible] was older now, and need was upon her. She must [illegible] what offered. There was nothing she so much [illegible] ed as being again tied down, not mistress of her [illegible] and talents, cut off by doors and desks and counters [illegible] from the great free world. But could she hope to [illegible] by her small needs and assure herself a competence [illegible] for old age on this little strip of earth which was her [illegible]

And could she live alone facing the horrors of [illegible] nights and the emptiness of the days? She turned [illegible] matter over and over in her mind, and finally com[illegible] upon a young girl—a burden upon a stepmother already [illegible] contemplating a third matrimonial venture—she [illegible] her to share her home. And Kate, her heart already yearning over all things young and beautiful, [illegible] the girl also into her love, and in the twinkling of [illegible] she changed her, by magic of that love, from a grovelling [illegible] little grub into a free, beautiful, soaring butterfly. [illegible] child she renewed her youth; in the child's love [illegible] appreciation she renewed her belief in mankind. [illegible] morning early she was attracted by the intermittent [illegible] chug-chug of an automobile, whose driver was evidently [illegible] having trouble with his machine. Presently he [illegible] to her, asking to be allowed to fill his tank at her [illegible], and his frank, brown eyes, smiling into hers, [illegible] her. She seemed to know by them that he took [illegible] trouble humorously, and, too, that he desired [illegible] some one to join with him in their setting forth.

# Cupid to the Rescue.

## HOW THE BAFFLING CASE OF KATE McBRIDE.

### By a Special Contributor.

For five years Kate McBride had been a slave to her father's every whim and caprice, and his whims and caprices were those of long-standing invalid. They had come to California as they had gone many other places, hoping that a change of climate would benefit the invalid. With almost the last of their means they had bought a five-acre ranch among the hills and mountains. They had often read of the "log-cabin-to" house, with its shake roof, thin board and muslin plastering, and had marveled that people could so exist and call it living; but when the ridiculously small price of the place was told to Kate she begged her father to allow her to buy it, that they might live. They could not travel much longer; hotels, and rents, would soon eat up their small means, and she dared not to think what might befall them at the last, when money gone and she tied to a chair-bound, fretful invalid. It was this specter that haunted her waking hours, and made her long for some sort of roof of their own to cover them. Theirs was a dry ranch, which meant that to grow anything but grain successfully it must be irrigated—and they had no money for development. A cow, a few chickens and a winter garden were all that they could expect to help them out in their slender living. Kate banked her small capital, and "played," as the children do, that it did grow. A time of extreme need was coming, she knew, and she worked and planned, adding to their income by needle work which she bent over every night when the fretful invalid was safely asleep.

It was seldom that she found time to mourn because of her hard circumstances and because she had no time to study the beauties about her, although sometimes the violet lying in the purple shadow of some drifting cloud on the mountains mysterious in the shadows, or the change wrought by the coming of the winter rains, the spring flowers, the mating birds, singing with such wild abandon in the treetops, filled her with an almost irresistible desire to fling away all her worries and abandon herself up to all the allurements of Mother Nature in the spring creative mood. She saw her hands coarsen with outdoor work, her fingers become needle-pricked; her mind growing sluggish—and it occurred to her once to throw back the curtain and study the face that looked back at her so anxiously from the glass. It was a strong face, and the grave gray eyes were wide and beautiful. The mouth also was beautiful, the lips tipping to one side in the smile that marked a dimple of her mother's family—the "one-sided" dimple that made her many-sided, adorable. The hair did not dwell upon, for its rippling abundance was little of its former beauty. "Shameful!" she cried, had she any right to so neglect herself for any one? For the rest of the day she went about her work muttering, and paying for it in the querulousness of the invalid. After all, she could not help it—necessity had the reins—had placed the bit in her mouth.

They lived for a year in the little valley, and she came to know the townpeople and the peculiarities of each, and to love them both. It was then that the old man sitting in his chair one evening, he died, suddenly, coming out to wheel him in from the gathering dusk, found him so. Heart failure, the doctors said. It was then that the little surplus was used, when was left, the last of her immediate family, to the world alone.

Now the stress was over, she took up her old care of her own health. Her shoulders rested, her eyes lost their tired droop and dark hair cheeks rounded and her hair, under her attempt brush, glistened and curled like a thing alive. Although life was less complicated now, and she did not fear the gaunt wolf that had once menaced her, although each and every well-meaning neighbor pointed out to her how well it was that as her father had incurable he should go to his rest and she should be free—it did not appease her. They did not know the loneliness of the rooms, the awful evening silences, the emptiness of the place opposite her at the table—the call of the blood that is thicker than water. She had to install what to do; she desired only to rest and to build her faculties for the coming fight. A few years ago she might have hoped to learn some trade or art; she was older now, and need was upon her. She must do what offered. There was nothing she so much feared as being again tied down, not mistress of her time and talents, cut off by doors and desks and counters from the great free world. But could she hope to earn her small needs and assure herself a competence in old age on this little strip of earth which was her home? And could she live alone facing the horrors of nights and the emptiness of the days? She turned the matter over and over in her mind, and finally combining a young girl—a burden upon a stepmother already contemplating a third matrimonial venture—she asked her to share her home. And Kate, her heart already yearning over all things young and beautiful, took the girl also into her love, and in the twinkling of an eye changed her, by magic of that love, from a grovelling little grub into a free, beautiful, soaring butterfly. In the child she renewed her youth; in the child's love and admiration she renewed her belief in mankind.

One morning early she was attracted by the intermittent coughing of an automobile, whose driver was evidently having trouble with his machine. Presently he came to her, asking to be allowed to fill his tank at her hydrant, and his frank, brown eyes, smiling into hers, won her. She seemed to know by them that he took his little troubles humorously, and, too, that he desired one to join with him in their setting forth. When it was found that the thing needed more than a drink, and that an expert would be needed, he sat down under the trees and called upon heaven for manna. Kate smilingly offered to answer the prayer, which he agreed to accept for a price. So it was that she served him with coffee and bread, eggs and milk, adding some young lettuce of the softest, most beautiful green, and laying them across the long scarlet radishes which she best loved. The little feast, in the shade of one of the great trees, was one of artistic possibilities, and the young people themselves were not the least of the attractions.

The young man, while not handsome, was good to look upon, although Kate felt instinctively that he had sought out the Southland, as had so many others, in hopes of benefiting his health. There was a slight pallor to his skin, his face was thin, and his hands trembled somewhat after his ineffectual attempt to repair the machine.

"Do you own this place?" he inquired.

"Yes," she replied.

"Do you care to sell it?"

Her lips blanched. She did not know. Here was the question which she had tried to meet in the last months, to be faced now abruptly, and she was still uncertain as to what to say. Should she sell when she had the chance, and invest the little proceeds, only perhaps to lose them, or have them dwindle some time under stress of illness? Or should she hold to this little strip of earth, that she might, if necessary, sometime in sickness or discouragement crawl back to it to die? Frankly she told him the situation, relating to him the reason of their coming here, the fact that it was her all, and her indecision as to a wise course.

His face sobered as she narrated. "I'll tell you what I really think," he said, when they had talked the matter over. "I have been down here several times in the last year, the Ramseys, off west, are old family friends, and through them I expect to become formally known to you soon"—he handed her his card. "I like the country, and the doctors have told me to let business alone for a few years if I wish for robustness again. I got this car in order to get out into the fresh air and to have something to keep me busy. But I'm not made of money, and want to get a place and try working the soil. That beats automobiling all hollow as a cure, and I want this place of yours or the one next. In some ways I like the one next best" (he did not venture to say that it was because he wished to retain her as a neighbor, for the girl was seriously thoughtful, and he would have waited until the opportunity was far past before he would have lightly offered her a compliment which she would undoubtedly resent,) "and so," he continued, "if the place is on the market, I believe I will just stay over in the town and look into the matter. I have always wanted to try to raise strawberries on a large scale. This is an ideal country; the market is close, and not many are raised here; I believe it would pay."

"I have thought that, too," she said, "but there is the matter of irrigation to meet."

"Yes," he said. "That is true. I think a gasoline pumping plant would be the safest. Water isn't far down, and I believe it would pay. I would put it just inside my line, and could furnish you water cheap, and we could form a strawberry combine." She laughingly shook her head. However, when he next day brought Mrs. Ramsey and Ruth, and was introduced to her with all the due proprieties as "Robert Blaine, whose people we have known always," Kate felt that their friendship begun so happily must surely end well.

Thus began a new and happier life for Kate, one free from care and worry, and filled with pleasurable work and much recreation. Mr. Blaine bought the ranch adjoining, a well was put down, and they both planted acres of strawberries. Naturally, it took much study of evenings to decide the best culture, water rates and the disposition of their crops. There were weeks when the two pored over plans and economies; there were months when it seemed that frosts or overhot weather, or even the common little, overbusy red ants would knock the profits off their crops; there were always fears and anxieties; but there were compensations the long rides, the long walks, the pleasant evenings when they read together from their favorite authors—all the wonderful stimulus of their social intercourse. And Kate had blossomed, under the witchery of peace and plenty, as a flower in the sun, until suddenly, in the spring of the second year, Rob noticed that she drooped, that she started when he spoke to her, that her face flushed and paled, and that when he anxiously took her hand and held it that he might consult her tell-tale pulse, it leaped and fluttered like a thing alive with what he felt must be some dangerous fever.

It was in May that Kate took to her bed, and the doctor was called. He hinted at complications. To the neighbors he said that it was overwork and nerves—the kindly old doctor who had been by her so many times in her days of deepest trial—the keen old doctor who knew more about human nature than about medicine, even, and could read symptoms to which young men and women were blind. To the young man's anxious query he gave a short gruff answer, and turned away in a huff. Rob was sure that he caught the implication that somebody was a "damned fool"—and he wondered dully in his anxiety whom the doctor could possibly have meant.

He had known from the first what he thought of Kate; but he had never been sure of her. He could not even guess as to her state of mind, it seemed indeed as though she had never thought of him in any way but as a friend and business partner, so rigidly had she held herself, even when once or twice he had tried to show her how he felt, waiting hopelessly for some indication that she understood his attitude. She gave no sort of response. He would quickly have settled the matter after the way of a man in love, had he not been afraid that in putting the matter to an issue he might lose even that which he had. She might consider it wise at once to dissolve their partnership, she might do one of a dozen things—and the thing that he desired her to do was the one least likely that she would do. He felt his faults and failings keenly; exaggerated them tenfold. She didn't approve of smoking—he smoked—he considered it might be an unsurmountable difficulty. A thousand foolish, immaterial things he magnified from molehills into mountains—and what was it the doctor had meant to convey? He passed a month of wretchedness, and still Kate continued ill. Mrs. Ramsey herself had come to greatly care for her, and intended taking her home when she was able. It was this probable prospect which at last aroused him to the necessity of action.

It was a day when all things animate raise up their heads and rejoice, so warm, so soft, so seductive was the sunshine on the hills—so deep the stirring of spring throughout all the earth. It was a time of miracle, when the brown hills and the brown dried hill brush were taking on the softest of green tints, and the air was sweet with a hundred fragrances.

The window in Kate's sitting-room was open, and the soft wind blew in and over her, bringing her strange fancies; all the lures of spring, and in her weakness she laid her head on her thin palm and cried softly to herself without knowing why.

It was at this inopportune moment that Mrs. Ramsey opened the door for Robert and the old doctor and sent them to the invalid's sitting-room with the assurance that they would be welcomed.

When the door opened and Kate raised her heavy eyes, the lids and lashes all tear-wet, the doctor recovered his bald head and started from the door muttering. Rob followed him, asking the cause. "Damme, you young chump, get out of that girl's sunlight and let some MAN have a chance to step in!" His face was red with anger, which, however as he looked into the depths of the fellow's eyes, changed to a whiteness. "The devil!" he muttered. "Well, if he ain't more of a chump than even I thought him! Get along in there! I prescribe it—no, on second thought, I turn the case over to you. Remember, it is er—somewhat complicated, as I remarked when I first took it."

The door knob came off in Rob's hand, as he wrenched it in his hurry to reach the chair by the window, where a bowed head again rested on a thin palm.

"Dearly beloved," he said, his voice shaking, "it is spring; we have youth; give me your happiness—let me keep it forever in the hollow of my hand."

. . . . . .

The doctor reported the patient convalescent, and Mrs. Ramsey reported the approaching nuptials, that day week at a called meeting of the local "Club for the Distribution of News.'

EDNA HEALD McCOY.

## ORIGIN OF DES MOINES.

After three years of discussion and research, the city of Des Moines, capital of Iowa, has formally decided that its name is not of French extraction.

The discussion was brought to a crisis three years ago when an erudite Down East writer in a magazine demanded that "the early French explorers, such as La Salle, Hennepin, Dubuque and Des Moines should be adequately represented at the St. Louis Exposition.

The debate seems to have settled that Des Moines was not named after any early French explorer, that there never was such a proper name, and that there was no good philological explanation of the name.

The name comes from the Indians, declares a writer in Queries.

It was originally Moingona, and was first given to the Des Moines River by some of the French. On various French maps which have been looked up it was put down as Moingŝna. The character "ŝ" was used by them at that time to signify the sound of "on."

As a result, the early Americans who followed the Frenchmen into the valley, not having time to write and explain this odd French character, cut the word to Moin.

Then, when the next stage of development came, the river, known as "the Moin," was assumed to have been named by the French, and the "De" was substituted for the English article. Finally, the substitution of a uniformly French spelling made it Des Moines, without changing the pronunciation.

It was originally a pure Indian name, but a series of accidental corruptions have made it apparently a French word. Its meaning in the Indian tongue has been utterly lost.

It was supposed for many years, under the theory that the name was French, that it meant "the monks," but investigation utterly disproved this. The French who came after the name was adapted to French forms were the most mystified as to its meaning in French.—[New York Sun.

## LION AT A DISADVANTAGE.

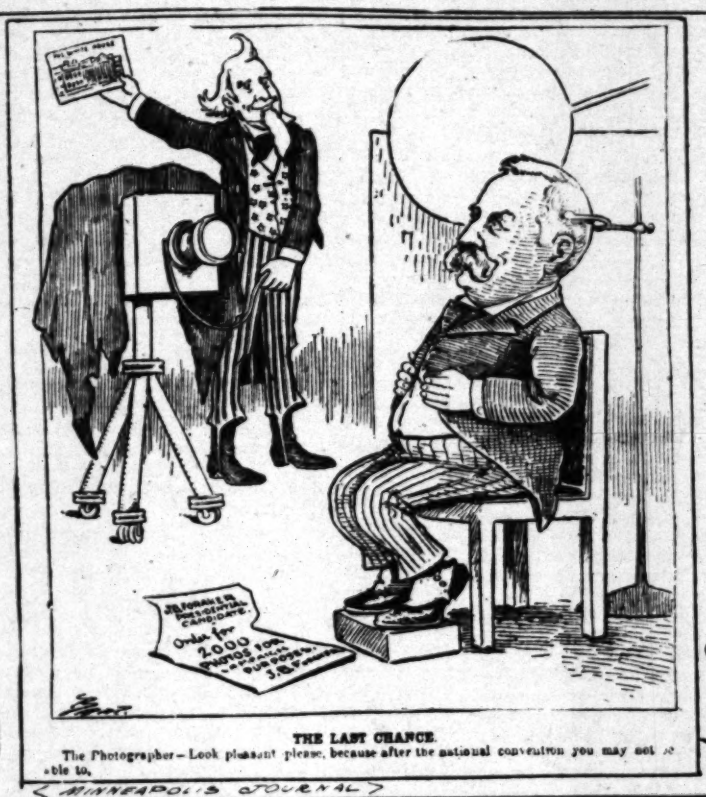
It is seldom that the king of beasts is discovered at such a disadvantage as happened the other day near the Theta mine.

A gentleman from the mine was taking a stroll round with his rifle when he saw some kind of animal lying stretched out in the open. On approaching within twenty paces he was greatly astonished to see that it was a full-grown male lion lying on its side.

Thinking that there was little doubt that the animal was dead, he went within ten yards, but becoming impressed with the danger of his position should the animal be alive, he gave a shout, when he was astonished to see the animal raise its head, look round at him, and give vent to an angry roar of defiance. Quickly raising his rifle, he had just time to take a steady aim, and by a lucky shot killed the animal as it was in the act of rising. The beast proved to be a magnificent African male lion.

The moral is that lions should not take a siesta in the open and that it might be as well for the hunter to shoot on the next occasion before shouting.—[Gwelo Times.

# Some Leading Cartoons of the Day.




THE LAST CHANCE.

The Photographer—Look pleasant please, because after the national convention you may not be able to.

<MINNEAPOLIS JOURNAL>




ANOTHER BIG STICK ON THE ISTHMUS

<WASHINGTON STAR>




THE STANDPATTERS' ONE ARGUMENT

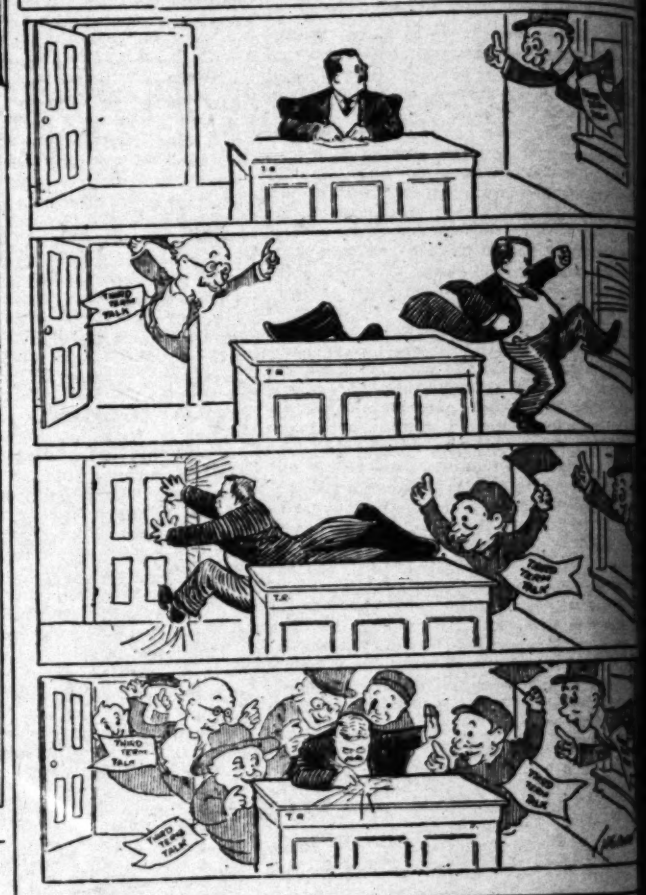
<WASHINGTON STAR>

IT'S NOT THE LIGHT, BUT WHAT THE LIGHT DISCLOSES




<PITTSBURG DISPATCH>

HARD TO KEEP DOWN.




<CHICAGO TRIBUNE>



Harriman—Hold on there, Theodore, let's talk this thing over!

<CLEVELAND PLAIN DEALER>



# A Cracker Pastoral.

## LOVE, THE COURTIER, AND LOVE, THE KNIGHT.

*By a Special Contributor.*

HE girl straightened up from her heavy cotton hoe, pushed back her sunbonnet, and hollowed a tan-worn hand over her mouth into a trumpet, di- ing it toward the adjoining field.

ah, Loo-i-zy," she called, "he's comin' home to- row. He writ so."

e other girl did not seem to understand, for her went into a curve behind her ear.

min'—home—tomorrow—Kemp is," the trumpet ed more shrilly over the two fields of cotton plants.

e time the other girl nodded comprehendingly, hes- d a little, and then stuck her hoe into the ground, up, and crossed to join her friend.

e passed down between the rows of cotton, bare- d and coarsely clad, with a man's dilapidated straw ushed back from her forehead, she presented a pic- which brought a pleased look into the eyes of the ng girl.

oizy is purty, jest purty," she said to herself softly. wonder Kemp wants to see her. The surprisin' is how he's kept away so long. But then, she was a gal when he left. Look at that ha'r now."

approaching girl was silhouetted like a clear-cut g against the morning sun, and its rays had caught e golden meshes of her hair and reflected them the shimmering green into the warm eyes of her . A goldfinch was singing rapturously to itself as nded in mid-air overhead, and beyond the cotton- the background a group of live oaks pressed their foliage against the sky as a fitting frame for the of the girl's head.

oizy, you're a perfect picture," breathed her friend drew near. "I jest wish you could see yourself ute."

y flushed and laughed protestingly.

jest 'cause you like me, Linda," she smiled. "An' y, prettiness ain't no great. It don't hoe a single o' that cotton for me, nor make the rows a bit r. Hay-ho!" stretching her arms about her head d-natured exaggeration of discontent, "three whole -draggin' back an' forth across that field, an' a more to come. An' that's only jest one part o' the If dad wa'n't humpin' to git more mules an' a cot- n, an' to make his farm the best one in all the y round, I'd beg for jest one shiftless year so we ort o' rest up."

n's face grew wistful.

all have the best farm in the country now," she an' it's gettin' better all the time. It's a pleasure walk over to your fence an' look round. An' e ours; tumble-down fence an' tumble-down an' everything lookin' like 'twa'n't keered for t up. It makes me sick every time I look round."

you all are doing something so much better an' cried Looizy, her face flushing with enthusiasm. fences an' more mules an' new plows 'longside tin' an' makin' a gentleman of one's own ? Ever since I've knowed you all, you've worked saved every cent for Kemp. You've sent him little schools an' big schools till he's learned ing there is in the world. It's grand. He'll t all up to yo, an' more."

with a satisfied note of joy in her voice. "I e will, an' now he's coming home. But I hate down things, an' when I look round I feel we have worked harder, so we could have helped kept up things, too."

well, never mind," soothingly. "Kemp's got his an' will be helpin' you now. With you all an' on't take no time to fix up the farm as well's en you'll have Kemp and the farm, too."

shook her head.

p ain't comin' home to stay," she answered, st for a little visit. Of course we'd knowed he t, if we'd jest thought. The country here's too for him now. I'm glad he's got ahead so, except daddy. Daddy's pretty old, you know, an' he's hard an' is all tired out, an' he's counted so on comin' home to stay. He sets the world an' all o, an'—an' the letter upset him right bad. Then in' to sell the last pair of mules, too."

t for?" sympathetically.

It'll only be for a little while, Kemp writes, an' 'll be paid back a thousand times over. But it daddy feel bad, for he raised the mules an' hates 'em go. You see, Kemp's fitted for the biggest position now, an' he advertised for it jest as e got through his last school. He didn't want to spendin' money on him, he wrote. But folks t to know him yet, an' he's been waitin' nearly an' used up all the money we could send. There's enty o' small jobs offered him, he writes, but hurt his chances an' have him busy when the one comes. So he's waited. It'll only be a little w, for there's a number o' big places needin' him. comin' for a few days to see us an' git the mule an' then will go back to be ready. He has to fine, of course, or the fine places will slip by. all going to be mighty proud o' Kemp some

ourse we are," acquiesced Looizy warmly, "the eighborhood round. There ain't another young these parts that's had Kemp's chance."

there ain't. That's what I tell daddy, an' he ith me; but he's old an' tired out, an' feels bad p can't come to stay. But we all will be mighty have him for even a few days." She looked at ad archly, adding: "Kemp wrote a whole lot , an' about you an' him being engaged when 't but thirteen. Funny you ain't seen each more'n eight years. But Kemp ain't forgot. I

LIGHT DISCLOSES
PITTSBURG DISPATCH
DOWN.
CHICAGO TRIBUNE
DETROIT FREE PRESS
DETROIT FREE PRESS
DETROIT FREE PRESS
CHICAGO TRIBUNE
CHICAGO TRIBUNE
CHICAGO TRIBUNE
DALLAS NEWS
DALLAS NEWS
DALLAS NEWS

# Farewell to Kickapoos.

## CURIOUS EXODUS FROM OKLAHOMA NOW GOING ON.

*By a Special Contributor.*

A VERY extraordinary movement is at present agitating a number of our Indian tribes, which, constantly suffering from interference and annoyance by the whites, are anxious to dispose of their lands and depart for Mexico, taking with them their cattle, horses and other portable property. If the thing can be managed, they would like the government to pay over to them the many millions of dollars now to their credit in the Treasury, in order that they may use the money to purchase thacts suitable for their occupancy in the republic to the south of us.

This movement in question is being led by the Kickapoos, who are even now engaged in a straggling sort of migration out of the United States and into Mexico; and a number of other tribes, including the Cherokees, Choctaws, Kiowas, Wichitas, Caddos, and Pottawattomies, are eager to follow in their footsteps. They are convinced that they would be much happier in the land of "mañana," where they would be free from molestation, and would find satisfactory hunting grounds.

The fact is undeniable that our government has not given to these Indians adequate protection against encroachment and annoyance by the whites. So far as the Kickapoos are concerned, fully half of the tribe drifted to Mexico a good many years ago, and, being established on a reservation provided for them in that country, has been prospering ever since, owning much cattle and other property, and increasing in numbers considerably. On the other hand, the Kickapoos remaining in the United States have dwindled in numbers.

Meanwhile a number of white men with plenty of money to spend have been urging the Kickapoos to leave Oklahoma, in order that the lands they now hold there may be gobbled. With a view to this end, they are trying to persuade Congress to consent to the relinquishment of the lands in question, and incidentally to pay over to the Indians the money now to their credit in the Treasury—this money to be used, at least in part, for the purchase of lands in Mexico. These lands have already been acquired by the white men aforesaid, who have established a bank at Eagle Pass, on the Rio Grande, from which point, they propose to finance the migration, incidentally assuming management of what remains of the funds thereafter.

It is a highly benevolent scheme, especially from the white men's point of view. They acquire the lands they want in Oklahoma; they secure possession of the funds belonging to the Indians, and for part of the cash they sell to the Kickapoos other lands which they have secured for a small price in Mexico. As for the Indians, they are between the devil and the deep sea. If they remain in Oklahoma, they continue to be subject to the distresses to which they have been exposed. On the other hand, if they go to Mexico, they lose all the rights and privileges which they now hold from our government; and it is altogether likely that within a few years they will find themselves exposed to the same sort of crowding on the other side of the border—the country to which they are going being very desirable for cattle raising.

Now, in order that the situation may be fully understood, it is necessary to go back a few steps. History in its relation to the Kickapoos begins about the year 1700, when they were first visited by missionaries. In those days they dwelt in western Indiana and eastern Illinois—a small tribe, numbering not more than 2500, and able to put only about 650 warriors in the field. They were hunters, and at the same time agricultural to some extent. When there was any fighting to be done, they were ready enough, and in 1812 they took the side of the British against ourselves.

The defeat sustained by them in that war was disastrous in its consequences. They became demoralized, and within the next twenty years lost about half their number, owing mainly to drink and to the starvation caused by it. Later on, about half the tribe drifted into Mexico, where they were provided with a reservation, and were used by the Mexican government to fight the wild tribes along the border. But, incidentally, they indulged in the habit of making raids or armed forays across the border line into Texas, thus causing a great deal of annoyance. Accordingly, in 1873, our government, having settled nearly all of the remaining Kickapoos in Oklahoma, sent commissioners to Mexico to try to persuade these Mexican Kickapoos, as they had come to be called, to return into this country. Many of them did come back, and afterward regretted it.

At that period, rather more than thirty years ago, there were about 500 Kickapoos in Mexico, and perhaps an equal number in Oklahoma. Since then, as already stated, the portion of the tribe in Oklahoma has much diminished in numbers, owing chiefly to drink and other dissipations encouraged by the whites. In 1892 the so-called Cherokee Commission entered into treaties with various tribes in the Indian Territory with a view to the purchase of their lands—the idea being that they should accept allotments in severalty. Of course, they did not receive the cash, which was deposited in the Treasury in Washington, interest at 5 per cent. being paid to them annually.

In most instances the allotments made were 160 acres for each man, woman, or child. As for the balance of the lands surrendered, nothing adequate was paid. The Cherokees got the highest price for the Outlet—$1.25 an acre. The Kiowas received 65 cents, the Cheyennes 49 cents, and the Kickapoos 28 cents. It was hardly better than a swindle, much of the land thus disposed of being now worth from $12 to $30 an acre.

If the Indians could be let alone, they might be happy; but they suffer all sorts of annoyances at the hands of the whites, and at present their one desire is to get away. Unfortunately, the Mexican government, which protects the so-called Mexican Kickapoos in their reservation rights already granted, refuses to extend those rights to our Kickapoos, or to any of the other tribes which want to move to Mexico. Hence it is that, to provide for our Kickapoos in Mexico, the white speculators aforesaid have been obliged to acquire a large tract of land near the reservation of the Mexican Kickapoos. Many of our Kickapoos have already settled in this tract, paying rent, and, if they can get [illegible] the money belonging to them which [illegible] holds, they want to buy the land.

The bank at Eagle Pass, on the Rio Grande, [illegible] to have been established chiefly for the purpose of financing the migration. It would never do to let the Indians have their money in cash, for they would certainly squander it or allow themselves to be cheated out of it. But the speculators would greatly like to get charge of the funds, in trust for poor Lo; and if the plan could be extended so as to include the Choctaws, and other tribes, moving them out of the United States, and incidentally acquiring the Indian holdings which they leave behind them, much would be gained.

In the meantime the migration is progressing. Kickapoos are leading the way, and the other [illegible] are looking hopefully on.

RENO BARNES.

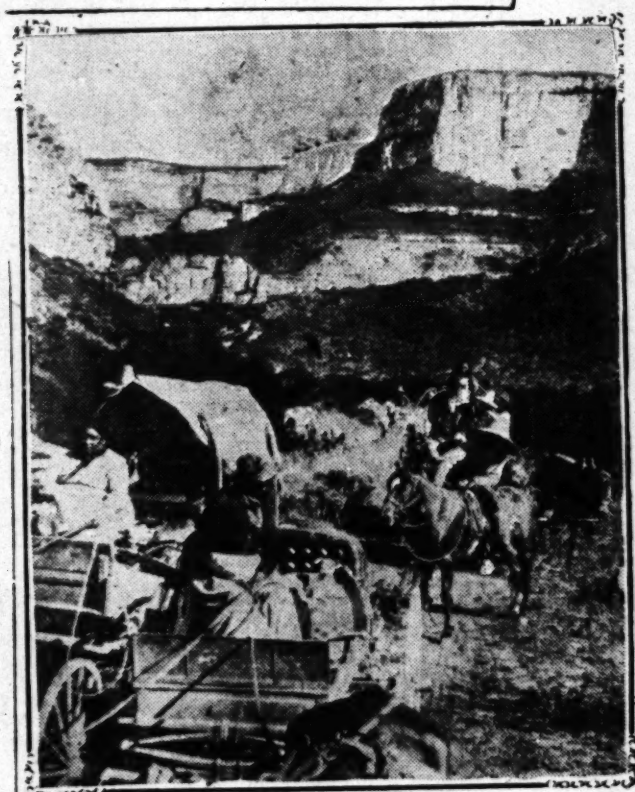
### A WILD ANIMALS' HOTEL.

"To run a wild animals' hotel—for what is a [illegible] that?—requires a lot of special animal knowledge,"









Kickapoo's Migrating from Oklahoma.



Kickapoo Squaw weaving blank[et]

# The Jewish Easter.

## HOW THE FEAST OF THE PASSOV[er] IS CELEBRATED.

*By a Special Contributor.*

As the Jew has his joyous Feast of Lights, [illegible] ring near, and corresponding to the Chri[stmas] Christmas, so he has also his even more [illegible] Passover, or Jewish Easter, which is now being [cele]brated throughout the Jewish world, by both ort[hodox] and reformed, in home and synagogue.

Passover always occurs on the fifteenth day [of the] Jewish month of Nisan, which includes the latte[r part] of our secular month of March and the first half of [April]. It is wholly dependent upon the moon's phases, like the Christian Easter, and is always celebrat[ed on] the day of the first full moon of the spring eq[uinox], while the Christian Easter is observed on the first day after the first full moon. Thus there is gener[ally a] difference of several days between the Jewish and [Chris]tian reckonings, although the two feasts do occasi[onally] happen on one and the same date. This year the Jewish Passover occurs on Friday next, March 29, whil[e the] Christian Easter falls on the following Sunday, [April] 31. The Passover feast is so very prominent, as dependent upon the moon's phases, that it controls other great feast of the Jewish colendar, making all fall earlier or later, as the case may be.

Passover is not, however, a mere one-day feast [but] is rather the beginning of a religious season—the [feast] of unleavened bread—since every pious Jew eats [nothing] ing in the nature of bread that contains any leaven fact, the prohibition of the Jewish law against [leaven] leaven extends naturally to other foods than bread, includes also the tabooing of fermented wine, strictly observed.

The grocery stores of Los Angeles and other Je[wish] eaters are now selling the Jewish Matzoth, or un[leavened] ened bread, in large quantities, to both Jew and C[hristian], tian, it being on sale for a month or so before the [arri]val of the feast. Matzoth is made, usually, of wheat flour and water, though barley and rye are [also] also available also, in the form of large round or square c[akes]. It is made only by Jewish bakers, and, so extensi[ve] the wholesale trade, that nearly a million pounds of both are baked and sold in the United States at e[ach] Passover season, to supply not only the demand over a million Jews, but also a rapidly-augmenting [Gen]tile patronage.

Passover and the whole feast of unleavened b[read] commemorates the most momentous event in the history of the Jewish people, recalling as it does deliverance of the Hebrews from Egyptian bond[age] when the angel of death "passed over" the homes of Hebrews, but destroyed all the first-born of the perse[cuting] Egyptians, following which the Hebrews "pa[ssed] over" the Red Sea, dry-shod, into the Promised Land.

This deliverance of the Hebrews from Egyptiaff b[ondage] was the real beginning of their national history, from that time to the present they have never ce[ased] to celebrate it with the deepest love and reverence the Jewish feast par excellence.

So much did the Hebrew exodus from Egypt m[ean] that the Passover feast early became the beginning the Jewish ecclesiastical year, the month Nisan, which it occurs, soon being given the greatest pro[minence] ence as the first month of the twelve in the Jew[ish] calendar. The month of Tishri (October) is the [first] of the civil year.

Passover means as much to the Jews as the Fourth does to Americans. It is the feast of their pol[itical] emancipation, and wherever the Sons of Israel [are] settled, in America, Europe, Asia and Africa, t[hey] found sitting down to eat the Passover supper, their forefathers 3000 years ago.

Passover is quite as much a home festival as an ec[clesi]astical one, if not more so. On this day the father the family becomes the high priest of the household an eminent degree, gathering wife and childr[en] about him at the family board, to hear the story of [the] Passover, descending from the day of the Exod[us]. Long before the feast begins, the pious Jew has be[gun] taking elaborate preparations for its advent. F[or] thirty days he longs for its coming, and so arranges worldly affairs that they may not conflict with the [ob]ligation abandon of the holy Passover. The wife a[nd] other, on her part, begins her annual housecleani[ng] the Passover season draws nigh, paying special [at]tention to the pots and kettles, and other cooking ute[nsils], which must be cleansed not by means of soap a[nd] water, but by fire, in order to insure their comple[te] renovation and freedom from the smallest speck of an[y] ing unclean. This pious act is not only a long-stan[ding] custom among the orthodox, but is duly prescrib[ed] the old standard Jewish law books. It is a questio[n], however, as to how many really obey the letter of th[is] law. Then, on the night before Passover, the fath[er] lights a candle, and, followed by all the family, searches through every room of the house to see if a[ny] unclean leaven, or anything else impure, chance to here, and, in order to give more zest and interest to th[is] serious household search, the father generally sees to that some particles of leaven are hidden here and the beforehand, that the quest may not be in vain!

When any leaven is found, it is at once destroyed [by] fire, that nothing impure may be in the house at t[he] coming of Passover.

The glorious feast begins, really, on the eve of th[e] 14th of Nisan (i. e., the evening of the 14th,) being us[her]ed in by the appearance of the first three stars in t[he] heavens, or at about sunset. The Jewish day, like th[e] old Bible day, lasts from sunset to sunset, and the Pas[over] supper is eaten in the Jewish home on the evenin[g]

# The Jewish Easter.

## How the Feast of the Passover Is Celebrated.

*By a Special Contributor.*

As the Jew has his joyous Feast of Lights, occurring near, and corresponding to, the Christian's Christmas, so he has also his even more joyous Passover, or Jewish Easter, which is now being celebrated throughout the Jewish world, by both orthodox and reformed, in home and synagogue.

The Passover always occurs on the fifteenth day of the Jewish month of Nisan, which includes the latter half of our secular month of March and the first half of April. It is wholly dependent upon the moon's phases, just as the Christian Easter, and is always celebrated on the day of the first full moon of the spring equinox, while the Christian Easter is observed on the first Sunday after the first full moon. Thus there is generally a difference of several days between the Jewish and Christian reckonings, although the two feasts do occasionally happen on one and the same date. This year the Jewish Passover occurs on Friday next, March 29, while the Christian Easter falls on the following Sunday, March 31. The Passover feast is so very prominent, and so dependent upon the moon's phases, that it controls every other great feast of the Jewish colendar, making them fall earlier or later, as the case may be.

The Passover is not, however, a mere one-day feast, but rather the beginning of a religious season—the feast of unleavened bread—since every pious Jew eats nothing in the nature of bread that contains any leaven. In fact, the prohibition of the Jewish law against eating leaven extends naturally to other foods than bread, and includes also the tabooing of fermented wine, when strictly observed.

The grocery stores of Los Angeles and other Jewish cities are now selling the Jewish Matzoth, or unleavened bread, in large quantities, to both Jew and Christian, it being on sale for a month or so before the arrival of the feast. Matzoth is made, usually, of pure wheat flour and water, though barley and rye are permissible also, in the form of large round or square cakes. It is made only by Jewish bakers, and, so extensive is the wholesale trade, that nearly a million pounds of Matzoth are baked and sold in the United States at every Passover season, to supply not only the demands of over a million Jews, but also a rapidly-augmenting Gentile patronage.

The Passover and the whole feast of unleavened bread commemorates the most momentous event in the long history of the Jewish people, recalling as it does the deliverance of the Hebrews from Egyptian bondage, when the angel of death "passed over" the homes of the Hebrews, but destroyed all the first-born of the persecuting Egyptians, following which the Hebrews "passed over" the Red Sea, dry-shod, into the Promised Land.

This deliverance of the Hebrews from Egyptian bondage was the real beginning of their national history, and from that time to the present they have never ceased to celebrate it with the deepest love and reverence, as the Jewish feast par excellence.

So much did the Hebrew exodus from Egypt mean, that the Passover feast early became the beginning of the Jewish ecclesiastical year, the month Nisan, in which it occurs, soon being given the greatest prominence as the first month of the twelve in the Jewish calendar. The month of Tishri (October) is the first month of civil year.

The Passover means as much to the Jews as the Fourth of July does to Americans. It is the feast of their political emancipation, and wherever the Sons of Israel are now settled, in America, Europe, Asia and Africa, they are found sitting down to eat the Passover supper, as their forefathers 3000 years ago.

The Passover is quite as much a home festival as an ecclesiastical one, if not more so. On this day the father of the family becomes the high priest of the household, to an extent degree, gathering wife and children about him at the family board, to hear the story of the first Passover, descending from the day of the Exodus. Long before the feast begins, the pious Jew has been making elaborate preparations for its advent. For thirty days he longs for its coming, and so arranges his worldly affairs that they may not conflict with the joyous abandon of the holy Passover. The wife and mother, on her part, begins her annual housecleaning when the Passover season draws nigh, paying special attention to the pots and kettles, and other cooking utensils, which must be cleansed not by means of soap and water, but by fire, in order to insure their complete purification and freedom from the smallest speck of anything unclean. This pious act is not only a long-standing custom among the orthodox, but is duly prescribed in the old standard Jewish law books. It is a question, however, as to how many really obey the letter of this law. Then, on the night before Passover, the father takes a candle, and, followed by all the family, he searches through every room of the house to see if any stray leaven, or anything else impure, chance to be there, and, in order to give more zest and interest to this solemn household search, the father generally sees to it that some particles of leaven are hidden here and there beforehand, that the quest may not be in vain!

When any leaven is found, it is at once destroyed by fire, that nothing impure may be in the house at the beginning of Passover.

The glorious feast begins, really, on the eve of the 15th of Nisan (i. e., the evening of the 14th,) being ushered in by the appearance of the first three stars in the heavens, or at about sunset. The Jewish day, like the Bible day, lasts from sunset to sunset, and the Passover supper is eaten in the Jewish home on the evening of the 14th of Nisan, after sunset, at which hour the 15th begins, lasting till the sunset of the 16th.

In other words, Passover this present year begins on the evening of March 29, at sunset, lasting till the evening of March 30.

As the holy feast approaches, all the members of the family put on their nicest and cleanest clothing, while the mother prepares the Passover table, which is really to serve as the family altar. Rich and poor alike are full of expectant joy, for if the poor man claim his legal rights, given him by the Jewish legal code, he will no doubt appear at the rich Jew's table in the evening, and sit down to eat the Passover, along with those whom, perhaps, he has never seen before—a total stranger! Even the beggar is accorded special privileges at Passover, since, if he have no such right as a place at the rich man's table, he at least may demand and receive alms without being expected to say "thank you."

The old prophet Elijah is a welcome guest at the Passover meal, the pious orthodox believing him to be present as truly as if he were in the flesh. For Elijah a special cup of wine is reserved and set aside in case he should appear to claim his place at the festive family



ORTHODOX JEW AT HIS PASSOVER DEVOTIONS—SHOWING THE PRAYER SHAWL AND SKULL CAP.

board, along with the children, the servants and the poor. At the Passover meal there are placed upon the table the Matzoth, or unleavened bread, in memory of the unleavened bread of the days of the exodus from Egypt, a roasted leg of lamb in memory of the sacrificial lamb of old, some bitter herbs, symbolizing the bitterness of that Egyptian slavery from which the Jewish forefathers were delivered, some roasted eggs, typifying a special offering of the ancient Jewish sacrifice, and finally a mixture of apples, nuts and almonds, representing Egyptian mortar. Each person present at table is provided with a wine glass, for young and old must drink the four cups of blessing.

These various memorials of the exodus are sometimes arranged in proper order on a small tray and then brought in and set on the large family table, After the Passover meal is over, the symbolic food is removed, after which all present partake of the regular family supper. All of the above articles offered must be partaken of by everybody at table, and the orthodox feel it to be their solemn duty to chew the bitter herbs thoroughly, in order to fully realize the bitterness of Egyptian slavery!

At the beginning of the ritual meal all stand around the table, hats on, the father at the head. As the first part, the head of the family says the kiddush, or blessing over the first cup of wine, all present responding "Amen." Then pater familias touches the bread and says: "Behold, friends, this unleavened bread is the bread of affliction, which our forefathers ate in Egypt." Then the youngest child puts the question to his father: "Why do we observe this festive night," etc. Answer: "Because our fathers were bondmen in Egypt." Then follows the thrilling story of the Jews in Egypt, and of the exodus, and the chanting of Psalm 113, followed by the passing of the second cup of wine.

So the symbolic meal proceeds, the real eating occurring after the second cup, when the father hands to each one a morsel of unleavened bread, with bitter herbs, dipped in the mixture, symbolizing the mortar mentioned above. It is here that Elijah is expected to enter, when the door is opened for him to come in and occupy his special armchair!

When the symbolic meal is over, and the fourth cup has been filled, the happy company resort to the singing of popular songs, some modern, like "America" and the "Star-spangled Banner," others very ancient and redolent with meaning. Among the latter kind is one sung by the orthodox that embodies the whole national history of the Jews from the time of their residence in Egypt, and which, perhaps, was the original form of the "House That Jack Built."

We give it here in full, with its historic significance:

"A lamb! a lamb! that my Father bought for two shillings.
There came a cat and bit the lamb.
There came a dog and bit the cat.
There came a stick and struck the dog.
There came a fire and burned the stick.
There came the water and quenched the fire.
There came the ox and drank the water.
There came the butcher and slew the ox.
There came the angel of death and killed the butcher.
There came the good Lord God and destroyed the angel of death."

In this curious Passover song, coming down to us from the remotest ages, we learn that Lamb means Israel in Egypt, Father meaning God, and two farthings representing Moses and Aaron. The cat refers to the Assyrians, dog to the Babylonians, stick to the Persians, fire to Alexander the Great, water to the Romans, ox to the Saracens, butcher to the Christians, and the Angel of Death to the Turks, each of which powers in turn made war on the Jews, and each of whom was in turn destroyed, leaving Israel still triumphant! The joyous Passover feast terminates with the final blessing and drinking of the fourth cup of wine, and the hopeful cry of the orthodox,

"Next year in Jerusalem."

A. K. GLOVER.

### ONLY INACCESSIBLE CITY ON EARTH.

A brief cablegram from India recently announced that a certain native chartographer had been murdered by tribesmen while attempting to penetrate in disguise to Miri Padam.

The news probably attracted the attention of not one in 10,000 English readers. And yet it should be by rights of more than passing interest to all of them.

For Miri Padam may, now that the rather tawdry secrets of Lhasa have been laid bare, take first place as the only inaccessible spot on the face of the globe. Indeed, even Lhasa itself had been frequently visited in years long gone by; while up to now no civilized traveler, either European or Asiatic, has ever succeeded in setting foot inside this mysterious mountain city.

And yet Miri Padam is barely two days' march from the frontier of Assam, whither its people come periodically in order to trade. But they, on their part, will allow no corresponding privileges. Of mixed Abor and the Mishmi descent, fierce and untameable as tigers, owning no allegiance to any government on earth, their one fixed idea is to kill offhand any stranger presuming to approach anywhere near their stronghold.

Tawang, in the same dangerous district, has been visited and described by native explorers in the pay of the Indian government; and Rima, another jealously-guarded mountain stronghold of the tribes, was reached by Needham at the risk of his life.

Some day, doubtless, Miri Padam, too, will be entered, and its proud isolation destroyed. For it lies close to, if not actually on, the Brahmaputra, and it is this great river which forms the only natural highway from further India to Tibet and China.—[Pearson's Weekly.

### IMPURE FOODS OF 1783.

"The pure-food question is as old," said an antiquary, "as the hills."

He took down a volumne bound in gray calf.

"This is the diary," he said, "of Heinrich Cruger, born in Amsterdam in 1724, died in New York in 1807. Listen to the pure-food kick that Henry put up in 1783."

The antiquary read:

"Monday, 18th October—If I would drink water I must quaff the mawkish contents of a cursed open aqueduct, exposed to all manner of defilement, and impregnated with all the filth of the town.

"As for the intoxicating notion sold as wine, it is a vile, unpalatable, and pernicious sophistication, balderdashed with cider, corn-spirit, and the juice of sloes.

"The bread is a deleterious paste, mixed up with chalk, alum, and gone ashes, insipid to the taste, and destructive to the constitution.

"The table beer, guiltless of hops or malt, is vapid and nauseous. The tallowy, rancid mass called butter is manufactured of candle grease and kitchen stuff. The fresh eggs were fresh once.

"The greens are boiled with brass half pence in order to improve their color; while the pickles, though very inviting to the eye, are often insupportably rank to the taste, the reason being that in their case also the housewife has boiled a shilling's worth or two of half pence or a pound brass weight in the vinegar."

### A BATTLE OF BUTTERFLIES.

"A battle of butterflies," said the Japanese viscount firmly.

"Impossible!" cried the lady on his right.

"Oh," the viscount insisted, "the thing is authenticated. It happened on August 20, 1889. Tales and poems without number have been written on it.

"On the afternoon of that day two opposing armies of the butterflies fought an aërial battle between Nojima and Kavasaki-Mura. The fight continued till sunset, when the smaller army turned and retreated, the victors pursuing it till all were lost in the rosy sunset haze. The ground beneath the combat was thickly strewn with wounded and dead warriors.

"The battle drew a thousand people. It occurred about thirty feet in the air. The spectators were amazed and horror-stricken to see these gentle blue butterflies grappling and struggling furiously and silently in a blue blizzard above their heads."

# The Broken Knife.

## THE STORY OF THE SELF-SACRIFICING LOVE OF AN INDIAN CHIEF.

*By a Special Contributor.*

"CAN the lance become a plowshare and the tomahawk a harrow? Can the war pony take the yoke and till the battlefields where he fought? Can the Indian forget that his furrows sear the hunting ground of his fathers and make a corn patch of the buffalo run?

The Ogallala lifted his head proudly and defiantly.

"The bison and the antelope are gone," he continued. "The wheat and barley are come. The ages of our fathers and the ages before them taught us to shoot and to flay. Can we reap and winnow at the command?"

Young Barstow and Randolph, from the other side of the table, stared wonderingly across at their companion.

"White Cloud?" Barstow, the Westerner, asked.

"I have taught my people to build granaries where the war lodges stood," the Indian went on, ignoring the question except as he answered the rebuke it contained. "I have brought to them the dwellings, the clothes, the food, the manners and the laws of the white. Can I bring to my tribe, from the graves of England and Europe, the blood and lineage of the white?"

He stopped abruptly, and though at mid-evening the surrounding tables in "the biggest restaurant on the Pike" were quite deserted, he drew a little closer to his two young comrades and spoke in a softer tone than before.

"Have you heard," he said, "the voices of the red men—the red men who are gone—whisper upon the prairies and over the waters? You have not. For White Cloud, who teaches, White Cloud, the learned—neither can he hear those voices. But they sing to the Ogallala when he lays aside the books and the rules which the whites have given him; they sing to him and they mock and taunt him. For the red man who is dead knows that he has made the red man red forever, and that no learning, no training, no law and no command can bleach the blood in his veins."

Young Barstow, knowing the man before him as the proud, taciturn leader who, for twenty years, had represented all that gave progress and all that meant hope for his race, gazed incredulously; but the young New Yorker smiled contentedly.

"And you answer the taunts of their voices?" he asked. "How do you answer them?"

"How?"

It seemed almost to startle but not at all to displease the Indian that the young stranger from the East fell in at once with his mood.

"Today," the Ogallala began again. "Tonight I am reminded how their taunts have been answered."

He hesitated a moment and scrutinized uncertainly the two young men before him.

"I promised you a story," he said slowly, as though his words hung upon the decision under formation, "and I shall tell you that which can answer your question. To you, Roger Barstow, son of my friend, and to you, his friend, I may tell the story of the broken knife—the story which no one has heard.

"I am an Ogallala Sioux. With the Black Eagle, whose blood stirred in the cup with mine made us brothers, I rode with Sitting Bull and fought under Rain-in-the-Face against Custer. You know of the battle, but not of what it meant to us. And how can you understand it? To you it bears the glory of brave men who fought to the last. To us——

"You, in your first war, were wronged concerning a little thing of taxes and money. The English surrendered, and you shook hands with them and gave them back their swords. In your great war, no man of you personally was attacked. If there had been no war, no man could have told his direct, personal loss. But because a principle of rule was in danger you went to war; and when the end came, Lee's men lived to feed from your cribs. Such were your wrongs and such your victories. And what were the wrongs which drove us to war?

"We were crowded off, driven back and robbed of the forests, the mountains and the plains. From the lands where our fathers had hunted and their fathers had slain the buffalo, we were driven. But at first we were your friends. You had strange, new things which we did not understand; but at first we were stronger and you sought treaties and purchase. Then treaties meant our restraint and your protection; and then they were written upon the hearts of the red men, upon the paper which could not be torn. But when you became stronger and instead of giving, we in turn asked for rights and protection, the treaties you made were scraps of paper and brands to light the prairie fire.

"You took our lands, our hunting grounds, our ponies and our cattle, and paid for them in words which were lost when they were spoken. You made us fair promises, but no one has ever heard from them since. The trappers, the hunters, the scouts, the brave, strong men who kept their oaths and who, when they fought, needed not numbers—they were gone. In their place you sent us soldiers, men hired to drive us back, to rob and kill us—men less brave, less daring than we, and yet who, each day, pressed us back and beat out the fire of our life. And when one of us fell, his squaw must rear another to take his place; but when the soldier fell, another stepped up from the rear. And some of us saw the end; some of us knew the hopelessness of our fight; but what is the legend? The devil made wolves from men. You made us wolves from men, and blamed us for snarling and biting. You set your regiments like a pack of hounds upon our trail. And what was the Little Big Horn? We saw one hound, stronger, swifter, more cunning and daring than the rest, who ran ahead, trusting to the others to come up; but we turned upon him, caught him alone and destroyed him. That was the Little Big Horn.

"When it was all over, we poured back into the camp still ours, and we cried out to our squaws. 'Pitch your tepees where they lie. We have killed them all.' All! It was complete. There was no one to take back a sword and no one to feed from our cribs. Others before had been wiped out. Fetterman with his men, Kidder with his, and others had been swept away; but there had never been anything like this. We pitched our tepees where they lay and we did not run to the bad lands for refuge. We had killed them all and they lay dead upon the field. What was like that?"

So far the Indian had spoken rapidly and half defiantly in a tone of strange, almost primitive, rhythm and modulation, though he chose his words, carefully; but when he went on, it was more slowly and reflectively.

"That," he said, "was what the Little Big Horn meant to the tribe; but to some of us who saw the white men die, it meant something else also. You know, every one knows, how the great white chief died. He might have escaped with Curly, the Upsaroka, but he stayed to die with his men. He was hit and his pistol was empty, and then he fought on with the saber till he went down. Then, though it was dead, no one dared touch his body, and we left it alone in the grass. But looking toward the hilltop where he fell, have you overlooked his men? Did you look down by the ford?

"It was by the ford that I found Black Eagle, my brother, when the fight was done and the sun was set. He bent over one who led the men that died at the ford, and he looked into the face of a boy—a boy who went down with the rest, but whose fight was not like theirs. The others, when they died, could choose only the manner of their death; and they chose well. But the boy and his men chose death. When their company was thrown across their retreat and stopped us, it was not yet hopeless for the rest. A little delay and Reno might yet have supported the attack; a little time and Benteen might yet have come up. But to gain that time, some one had to hold us back.

"So one company stood its ground. The rest fell back to take what chance time might give them; but the sixty men, and the man and boy in command, looked for no chance—they had given theirs to the others. And the men went down in line, the officers in place in the rear. They went down without faltering, without looking around, without stumbling back. They had determined to hold the ground—not as long as they could, but to hold the ground. The officers who took their orders and obeyed them, knowing what they meant, walked up and down supporting their little line until, when the line was gone, they, too, went down—in position. One of them, I said, was but a boy.

"There was something in that," the Indian went on presently, "which was not like the rest. And when I came to the place where that stand was made, Black Eagle was bending over the boy. My brother held something in his hand, but he dropped the scalp beside the body on the ground, and looked up and down the line which the boy had held to die in position.

"'You?' I asked.

"'I!' he said; but as he turned away, he gazed again at the face of the boy still smiling bravely and defiantly from the red grass. It was not a thing to forget."

The Ogallala hesitated and sank back, as if his words recalled the scene very vividly to his mind; and his hearers, relaxing a little, patiently and silently waited for him to proceed. Though he had excluded, for the most part, a personal expression of the passions of his people, yet now and then, when civilized indifference and racial stoicism both were swept aside, the warrior of thirty years before lay bared. But when he went on, it was as though the recollection of the dead upon the field of the Little Big Horn was scarcely the first movement, the mere pronouncement, in major chords, of his theme.

"We were in the band of Bloody Knife upon the north. A score, Black Eagle and I with those younger and more bold, rode off one night to watch for the wagons upon the great trail to the Manitoba missions. A party with women came; and because most of the hostiles were far to the south, most of their guard had turned back. The soldiers were few, and they were ambushed and surprised. They lay where they fell and gave us no trouble; but for the women we chose chances. With the woman he won placed on the pony before him, Black Eagle rode back to camp.

"Next to mine in the village was the lodge of Black Eagle, my brother. He had taken no squaw, and his lodge was empty. It was cold that night ,and a great fire burned in welcome.

"The woman that Black Eagle bore had fainted in his arms. He laid her, therefore, beside the fire to revive her; and as we looked down, we saw a young girl, graceful and strong, with her eyes closed and her thick black hair falling about her face. I saw she was helpless and nothing to alarm. But when the Black Eagle looked, he started back. I stood between her and the fire, so that shadow as well as light fell over her. Black Eagle grasped my shoulder.

"'Look!' he said, pointing down. 'Look! Do you see it?'

"'What?' I asked.

"The shadow fell deeper and moved across her face as Black Eagle's fingers bore into my arm.

"'Look!' he said again. 'Does the face have the spirit of the young white chief?'

"I turned to my brother, for I did not understand. He was staring down with eyes wide open as a man looks the harder at that which is near, to see that far away.

"'The face of the young white chief,' he said; 'of the boy who did not run. Look! His face is before mine and his spirit rises to me from the ground. Is not that his face and spirit? What does it mean?'

"The fire burned lower and the shadows fell deeper still. Then, as I gazed down, I saw again the face of the boy who lay where the grass was red beside the Little Big Horn. The hair, black and wet, clung to the head like his, and the white face in all its features was his. It was the face of the boy until, as the [illegible] the face softened like wax before the [illegible] lay before us.

"Melting snow in his hands, Black Eagle [illegible] her face. She lay quiet no longer; but, as she looks at the adder, she opened her eyes and stared at him. She understood; yet, as her hand went under her cloak, she smiled bravely and defied him with her eyes. She threw aside her cloak and the point of the knife which she held in her hand, was turned against her heart. Black Eagle, too, understood, for he dashed but one standing near her head stunned her with a foot. The knife fell from her hand, and Black Eagle, taking her in his arms, carried her into his lodge.

"He laid her down within, and half drew the [illegible] the door; but again the shadows fell upon her face and he stopped and stared down. Then, though the [illegible] wondered and laughed, he laid her knife in her hand and walked out. From his saddle he tore his lariat, and lacing together the hides at the door of his tepee, knotted the end of the rope and threw it within. It was cold that night. In their lodges the others shivered, but the Black Eagle slept in the snow before the [illegible] tepee.

The old Indian paused to light his pipe, and for a moment smoked in silence.

"He was the son of a chief, and his ponies and [illegible] were many. The Indian girls of the village called him handsome and brave and strong; yet he heard them not nor entered their tepees. Each night he bound his door with the lariat and threw that knot inside. Black Eagle he slept in the snow. The others jeered him. 'He has married a squaw with a tethered tepee,' they said, 'as the wife and not the wife of the Black Eagle, they suspected her. The months went past, and she learned from the others as the others learned from her. But words she spoke were only to the women and children. Still, when the Black Eagle drew near, the point of the knife moved toward her heart. Still she slept with the cord of the tethered tepee in her hand.

"Then suddenly, swooping down from the north, a band of white men raided our camp. They were [illegible] we not a score, for many of our hunters were out, at the end, where Black Eagle defended his tepee, stood and would have held them back had we fought them alone. But, as they pressed us hard to [illegible] Black Eagle struck them down, the woman he guarded within his tepee slashed the lariat and cut him free with her knife. The white men swept over him, she threw herself into their arms. They were not soldiers, hunters or even leaders, but the worst of drunkers and the scum of the border; but they were white and she rode away with them.

"Then with his head bleeding and stunned from the knife, through the dark the Black Eagle stole after them. Alone he caught up with them as they made camp carelessly and off their watch—and he stole her back in time. They had bound her hands and gagged her, but, as they gambled for her, Black Eagle stole to her and took her away in time. And though wet with the blood which flowed over her, that night she did not freeze in his arms as they rode. He laid her down in his tepee, he cut the ropes from her hands and tore the gag from her mouth; he stepped back, but she rose and clung to him. He tried to put her away, and weak with his wounds, he staggered from his lodge; but before the whole band she ran to him. And she spoke softly and gently in the Sioux words she had learned from the women and children.

"'Look,' she said. 'Look. Am I white now? Am I no longer white? Does not your blood make me red?'

"The ends of the lariat, which had bound the door rope, whipped in the wind at her feet. 'And look,' she said again, 'the lariat which has kept us apart is cut and the knife'—driving the blade into the ground she stepped upon the handle—'Come! The knife is broken. And she held out her arms to him."

The Indian ceased speaking, and relighting his pipe he puffed silently. He fell into a meditation [illegible] melancholy and reserved, so that young Randolph, when he spoke, seemed to be addressing himself rather than the other.

"The red may not become white," he said, "but the white red. Is that the answer?"

Before the Ogallala could reply, young Barstow leaned forward quickly.

"'The lariat is cut and the knife is broken?' he demanded incredulously. "'The lariat is cut and the knife is broken?'" he challenged. "You have read it. Is that what it means? Is that the story? And why——"

He broke off and gazed at the other with [illegible] quiry. The lines upon the Indian's face deepened, a darker shadow seemed to fall over his features.

"Have you seen it, too?" he asked. He seemed perplexed and a little taken aback as Barstow, [illegible] leaned over and, picking up a newspaper from the table, turned rapidly to the "personal" columns in the rear.

"Here it is," he said. "'The lariat is cut and the knife is broken,'" he read.

Young Randolph snatched up the paper and [illegible] ing himself, also gazed wonderingly across at the Indian.

"Well?" he demanded.

"No. Not well. Could I not tell the story as a man would tell it? Must it end—as the tale of a red man should, perhaps—but unsatisfactorily. I would have drawn the hides at the door of the tepee and left them together, but I could—I cannot? For the Black Eagle was mad that morning, or perhaps he knew how soon his blood, which made her red, would be washed away and leave her white again; for he did not go to her, but stumbled away, till he rode upon a pony which never came back."

"You mean?"

"They say that he found his way to a post and on to the mission schools of the north. At one of they tell of a red man who asked to be [illegible]



who asked to be prepared to meet his wife. long time he hoped and worked; he worked so h in all but color he became white. But, at last gained knowledge, he came to understand—s died."

"He died? He came to understand what?"

"That he lived for the impossible—the imm you would have it that way." The Ogallala loo quickly, and, as he spoke, held his head proud too, am an Indian, and have been made to stand. He made of himself what he could; but i better for her—for himself even—that he is dea you say that men are proud of far-off Indian a and boast of our blood in their veins? But what know of the first children? What have you s them—the poor, wretched half-breeds of the h Is it well with them?"

Randolph, as he sank back, colored slightly young Barstow pointed again to the newspaper.

"The woman," he insisted. "What does this Is this a memorial?"

The Indian's head bent over his chest.

"No," he said. "No. It is said that she l how he felt as he died. It is said that she has r lived him dead. She has been trying to fin whom she has mistaken for him. She may have that one here. Look. Every one meets here."

The early evening had passed; and dismissed the shows and entertainments along the Pike, peo all sorts and all stations, laughing and talking rily, thronged the great restaurant. From the veston Flood," at one end of the Pike; from the " ean Alps," at the other; from "Mysterious Asia," "Fair Japan," and even from the "Boer War" an "Philippine Village," upon the far side of the gr they poured in. Black men, yellow men, brown and red men, mingled with the white; and in the a railroad president from New York, an Arab Sheik a sergeant from the Philippine native constab talked together sociably and alike. It seemed, a Indian had said, that every one was meeting upon spot in St. Louis. But young Barstow and Rand as they gazed upon the gay, moving colors o strange throng, seemed to be paying little atte As if there was something incomplete or withhe their story, they looked over at their companion tioningly. But he, not noticing them, scrutinized a queer, eager intentness the crowds passing in out the wide doorway.

Finally the westerner, motioning the waiter to the glasses, raised his own slightly.

"To her," he said; "to her and the broken knife."

The three drank together, and then young Rand lifted his glass.

"To him," he said. "To the Black Eagle who no advantage of the broken knife."

The westerner raised his glass again, but the Oga pushed the liquor from him.

"No more," he said, a little impatiently. "It is curse of my race."

The others hesitated but put down their wine untasted. The Indian was absorbed already in his s dity of the room. Suddenly he started back and, the his hands tightly clasping his chair betrayed emot his face showed none.

A few Ogallalas and other Sioux from Cummins's tainment sat near the door; and at first the Indi companions thought that his gaze was fixed upon tribesmen. Then, as they watched, they saw nearer a little to one side, a woman. The features of her were full and regular, and the silver beginning to so the brilliant black of her hair seemed to indicate and responsibility rather than years. Followed by Indian woman attending her, she stepped to the gr of Sioux near the door and spoke with them; then tu slowly she scanned the great room.

Attracted by a strange eagerness in her manner, B saw watched her curiously, but Randolph turned the Indian at his side. White Cloud, as if fascinat stared at the woman, as her gaze swept from the ot side of the room. For an instant his eyes brighte and his lips parted sucking in the breath hurried Then painfully, and with an effort, he bent his he When he looked up once more, his eyes were dull, massive as before, and his lips pressed togeth tightly. He half raised his eyes as if he would look the woman again, then, burying his face in his han he threw himself over the table. From the India head the long black hair swept back, disclosing a bro white mark, running from the crown almost to t temple. The easterner rose so that, as he stood, out from view the form lying across the table.

"Let us drink," he said, to the Black Eagle—to hi who takes no advantage of the broken knife, thou he, herself, has come to tell him again that it is br men. "No," he added warningly. "Do not disturb hi The Ogallala does not drink to himself."

EDWIN BALMER.

[Copyright, 1906, by the Bobbs-Merrill Co.]

## ON THE VERGE.

With fierce, defiant spirit stripped to leap
stood, unflinching, on the dizzy verge
f that eternal night toward which men creep
eluctantly, pricked on by goading years,
nd longed to feel the ultimate silence surge
ver my head, as, in the unknown deep,
eleased, at last, from harrying hopes and fears,
y drowning soul should drink unfathomable sleep.

ut, even as I hung upon the brink,
stronger spirit wrestled with mine own,
rying, "Thou craven soul, from life to shrink
efore the battle's noon! 'Tis vain to flee
e thou at the last trench art overthrown;
or death no refuge holds for them who slink
rom out the conflict scatheless; only he
ho dies in harness shall death's deeper solace drink.

—[Pall Mall Gazette.

...ed to be prepared to meet his wife. For a ...ng time he hoped and worked; he worked so hard that ...t of hot color he became white. But, at last, as he gained knowledge, he came to understand—and he died."

"He died? He came to understand what?"

"That he lived for the impossible—the immoral, if you would have it that way." The Ogallala looked up quickly, and, as he spoke, held his head proudly. "I, an Indian, and have been made to understand. He made of himself what he could; but is it not better for her—for himself even—that he is dead? Do you say that men are proud of far-off Indian ancestry and boast of our blood in their veins? But what do you know of the first children? What have you seen of them—the poor, wretched half-breeds of the border? Is it well with them?"

Randolph, as he sank back, colored slightly, but young Barstow pointed again to the newspaper.

"The woman," he insisted. "What does this mean? Is this a memorial?"

The Indian's head bent over his chest.

"No," he said. "No. It is said that she learned how he felt as he died. It is said that she has not believed him dead. She has been trying to find one whom she has mistaken for him. She may have traced him into here. Look. Every one meets here."

The early evening had passed; and dismissed from the shows and entertainments along the Pike, people of all sorts and all stations, laughing and talking merrily, thronged the great restaurant. From the "Galician Flood," at one end of the Pike; from the Tyrolean Alps," at the other; from "Mysterious Asia," from "Fair Japan," and even from the "Boer War" and the "Philippine Village," upon the far side of the grounds, they poured in. Black men, yellow men, brown men, and red men, mingled with the white; and in the crowd a railroad president from New York, an Arab Sheik and a sergeant from the Philippine native constabulary rubbed together sociably and alike. It seemed, as the Indian had said, that every one was meeting upon that spot in St. Louis. But young Barstow and Randolph, as they gazed upon the gay, moving colors of the strange throng, seemed to be paying little attention. As if there was something incomplete or withheld in their story, they looked over at their companion questioningly. But he, not noticing them, scrutinized with a queer, eager intentness the crowds passing in and at the wide doorway.

Finally the westerner, motioning the waiter to refill the glasses, raised his own slightly.

"To her," he said; "to her and the broken knife."

The three drank together, and then young Randolph filled his glass.

"To him," he said. "To the Black Eagle who took advantage of the broken knife."

The westerner raised his glass again, but the Ogallala poised the liquor from him.

"No more," he said, a little impatiently. "It is the curse of my race."

The others hesitated but put down their wine untasted. The Indian was absorbed already in his scrutiny of the room. Suddenly he started back and, though his hands tightly clasping his chair betrayed emotion, his face showed none.

A few Ogallalas and other Sioux from Cummins's encampment sat near the door; and at first the Indian's companions thought that his gaze was fixed upon his countrymen. Then, as they watched, they saw nearer and more to one side, a woman. The features of her face were full and regular, and the silver beginning to soften the brilliant black of her hair seemed to indicate care and responsibility rather than years. Followed by the white woman attending her, she stepped to the group of Sioux near the door and spoke with them; then turning slowly she scanned the great room.

Attracted by a strange eagerness in her manner, Barstow watched her curiously, but Randolph turned to the Indian at his side. White Cloud, as if fascinated, stared at the woman, as her gaze swept from the other side of the room. For an instant his eyes brightened and his lips parted sucking in the breath hurriedly. Then painfully, and with an effort, he bent his head. When he looked up once more, his eyes were dull, impassive as before, and his lips pressed together tightly. He half raised his eyes as if he would look at the woman again, then, burying his face in his hands, he threw himself over the table. From the Indian's head the long black hair swept back, disclosing a broad white mark, running from the crown almost to the temple. The easterner rose so that, as he stood, he shut from view the form lying across the table.

"Let us drink," he said, to the Black Eagle—to him who takes no advantage of the broken knife, though it, herself, has come to tell him again that it is broken. "No," he added warningly. "Do not disturb him. The Ogallala does not drink to himself."

EDWIN BALMER.

[Copyright, 1906, by the Bobbs-Merrill Co.]

## ON THE VERGE.

With fierce, defiant spirit stripped to leap
Proud, unflinching, on the dizzy verge
Of that eternal night toward which men creep
Reluctantly, pricked on by goading years,
And longed to feel the ultimate silence surge
Over my head, as, in the unknown deep,
Released, at last, from harrying hopes and fears,
My drowning soul should drink unfathomable sleep.

And, even as I hung upon the brink,
A stronger spirit wrestled with mine own,
Crying, "Thou craven soul, from life to shrink
Before the battle's noon! 'Tis vain to flee
Unless at the last trench art overthrown;
For death no refuge holds for them who slink
From out the conflict scatheless; only he
Who dies in harness shall death's deeper solace drink."

—[Pall Mall Gazette.

# *Blacklisted Animals.*

## SOME FOREIGN BEASTS AND BIRDS THAT THE LAW EXCLUDES.

### *By a Special Contributor.*

THE Department of Agriculture has prepared a unique blacklist of foreign animals and birds that are not wanted in this country, and has arranged to enforce it by preventing their importation from abroad, particularly from our new Territorial possessions —Porto Rico, Hawaii and the Philippines. This is in consequence of the law that prohibits the introduction of such birds and animals as the Secretary of Agriculture may declare to be injurious, and invests the Secretary of the Treasury with power to make and enforce regulations for their destruction or return to the places from which they were shipped, upon their arrival at any of the ports of the United States. The special experts have been styled "inspectors of wild animals and birds," and the ports to which they have so far been assigned are those of New York, Boston, Philadelphia, Baltimore, Washington, New Orleans and San Francisco.

At the head of the blacklist stand the names of the dreaded mongoose of India, the destructive Malay fruit bat or flying fox, the doughty little English sparrow, the mina bird of China, and the European starling. The English sparrow is already with us, and the starling to a slight extent, and the purpose now in view is to diminish their numbers and prevent any more from coming in. The mongoose, fruit bat, and mina bird are as yet unknown in the United States, except in captivity; but they are considered as great pests in the countries they now inhabit, and it is important to the American farmer that they be not allowed to get a foothold here.

The mongoose is now overrunning the West Indies, notably Cuba and Porto Rico, and fears are entertained lest it find its way to our Atlantic Coast and Southern Gulf States from that quarter. It is also overrunning Hawaii, and there is grave fear that it may be brought thence into California and other Pacific Coast States. The Malay fruit bat is now very numerous in the Philippines, and on account of the object lesson given of its ravages in Australia and elsewhere it is not wanted here. Its introduction into Hawaii from the Philippines and from Hawaii into our Pacific Coast States would be very easy, and the strictest precautions against it are necessary. The mina bird is at present a scourge in Hawaii, and apprehension is felt that it should be brought, either intentionally or by accident, to our Pacific Coast.

The mongoose is a crafty little animal, a species of ichneumon, closely allied to the rat tribe, and often designated as Pharoah's rat. Though of a ratty nature itself, it is a great destroyer of rats, as well as of snakes. Its head and body measures about eighteen inches long, and its tail about fifteen inches. It is of a grayish-brown color, the head and feet being darkest, while the hair covering the rest of the body is tipped with white. It is especialy famous for its prowess in destroying the deadly cobra, a feat which it is able to accomplish chiefly by reason of its superior boldness and activity of movement.

Thirty-five years ago (in 1872) it was introduced from India to the Island of Jamaica for the purpose of ridding the Jamaica sugar cane fields of rats. The loss previously sustained by the island from the ravages of rats, including the expense of fighting them, amounted to $500,000 a year. Various remedies had been tried without success. Soon after its introduction, however, having such a rare pasture of rats to feed on, it increased in numbers so rapidly that it overspread the entire island, even to the tops of the highest mountains. Simultaneously there was a marked diminution of rats, and in ten years the saving of the sugar planters was rated at $225,000 a year.

Still the mongoose increased, but its omnivorous habits became apparent as soon as the rats diminished. It destroyed young pigs, kids, lambs, kittens, puppies, poultry, game, birds that nested on or near the ground, eggs, snakes, ground lizards, frogs, turtle eggs, and land crabs. It even took to vegetable food and devoured ripe bananas, pineapples, young corn, avocado pears, sweet potatoes, cocoanuts, and other fruits. Toward the close of the second decade it was regarded as the most destructive pest that could have been introduced on the island. Its destruction of insectivorous birds, snakes and lizards was followed by a great increase of injurious insects, which became alarmingly plentiful. Ten years ago the mongoose became so insupportable to the farming interests that a government commission investigated its doings and ascertained that the evil results of its introduction far outweighed the benefits it rendered to the sugar and coffee plantations by its destruction to rats.

The mongoose was introduced also in large numbers nineteen years ago in Cuba, Porto Rico, Grenada, Barbadoes and Santa Cruz. It is now established firmly in Hayti and St. Thomas. In Porto Rico particularly, it has grown to be an intolerable nuisance.

The Malay fruit-eating bat, or flying fox, is regarded as the most pernicious enemy in the world to the fruit grower. It is a native to most of the South Pacific island groups. The genus includes some fifty species. What is known as the Philippines variety—of special interest to us—is the largest of all. It measures, when full grown, no less than five feet across the tip of its wings.

In Australia these fruit bats live in immense communities or camps in the most inaccessible parts of gullies and swamps. There they may be seen by the thousand, frequently crowded so thickly on the trees that large branches are broken off by their weight. They fly at night considerable distances in search of fruit, sallying forth in great flocks at sunset and returning to their camps before dawn. They threaten the extinction of the fruit industry of a large part of Australia. In the orchards of the coast district of New South Wales alone, the damage they inflict annually is measured by many thousand pounds sterling.

One of these fruit-eating bats was brought into the port of San Francisco some years ago aboard the steamer Momowai, in which it had taken refuge when the ship touched the coast of Australia. The quarantine officer at San Francisco promptly ordered it killed. The same fate was meted out to four other specimens of fruit bats that arrived at San Francisco two months later from China on the steamer Rio de Janeiro. Attention was thus called to the danger of the pest, and a regulation was adopted by the California State Board of Horticulture absolutely prohibiting the importation of these creatures into the State.

The mina bird, another vexatious pest to agriculture, is common throughout India and China, and was introduced into the Hawaiian Islands from China nearly thirty years ago. In six years it had bred and multiplied to an astonishing extent, and now it has become a scourge, destroying the nests and eggs of all domestic birds and fowls. It looks somewhat like our crow blackbird, but resembles the English sparrow in its marvelous multiplying capacity and aggressive enterprise.

The starling, a native of Europe and Asia, is also much disliked on account of its propensity to eat fruit and destroy the eggs of other birds. In Fifeshire, Scotland, thousands of starlings now flourish where fifty years ago they were a rarity, and serious damage to shrubbery and young plantations has resulted from their increase. It was introduced in this country as a song bird in Central Park, New York, in 1887, and again in 1890, and in Portland, Or., in 1892, by ornithological societies. It has already gained a firm foothold in the neighborhood of Portland, and is slowly spreading up the lower Hudson Valley, in New York State, and over Long Island.

The English sparrow seems to be regarded as one of the worst of feathered pests in this country. It was first introduced by a gentleman of Brooklyn, in 1851. Later it was imported and distributed in large numbers. So rapidly has it multiplied and spread that it is now firmly established in most parts of the country. The marvelous rapidity of its distribution is doubtless due to the ill-directed care and energy expended in its introduction. Now that it is too late, efforts at extermination have begun, and four States, Illinois, Michigan, Ohio and Utah—vainly offer bounties for its destruction.

Later on other winged and four-footed creatures whose presence is not desired here will be added to the blacklist as the experience of the American farmer may demand their exclusion.

## GIBLETS.

The Scotch seldom kiss.

The giraffe's tongue is 20 inches long.

Sirius is a sun 2700 times bigger than ours.

An elephant tusk yields 10 billiard balls.

Good tea in China costs but six cents a pound

The biggest guns are worn out after 100 firings.

An elephant can carry three tons; a camel 500 pounds.

There is no legal punishment for drunkenness in Russia.

France, to clarify her wines, uses 80,000,000 eggs a year.

There are many Hungarian towns whose every citizen is titled.

The Persians have a different name for each day of the month.

Spain's salt works extract 350,000 tons of salt yearly from the sea.

Among the yellow races it is thought unlucky to sleep with the head to the north.

The Czar owns over 1,000,000 square miles of real estate, comprising rich gold mines, cultivated tracts and vast forests.

## PRONUNCIATION IN ENGLAND.

There is a village in North Devon which the sign posts call Wollardisworthy, but which we have heard pronounced "Woolserthy." Very likely, however, if you went there and pronounced it so you would be reproved for the contraction.

This was what happened to us at Cirencester. Passing through that town we were solemnly corrected for calling it "Cicester." On the other hand, when wandering in Norfolk and drawing nigh to a place which was marked on the map "Happisburgh," we found ourselves quite unintelligible because we did not pronounce it "Hazebro."

Even in English the difference between sight and sound is confined to a small minority of words, though some people seem to be of the same opinion as a young Hanoverian lady of our acquaintance, who naively remarked: "You English do pronounce so strangely. There is your great author; you spell him Dickens, and you pronounce him "Boz."—[London Spectator.

## PUZZLE FOR POSTOFFICE CLERKS.

Cleverness is one of the attributes necessary for every man who is employed in the postoffice sorting mail, for he meets with all kinds of freaks in the shape of letters peculiarly addressed. Some jokers appear to think that all the postal clerk has to do is to solve puzzles.

Recently at the Boston office a letter was received addressed "Wood, Mass.," with a line drawn under the "Wood" and over the "Mass." The letter went out the same day it was received and reached Mark Underwood, Andover, Mass., for whom it was intended, and the postal clerk who solved the riddle did not think he had done anything brilliant. It was all in his day's work.—[Boston Journal.

...another dull season in some | block bounded by Figueroa on the east. | ...So says Morris Meyerfield, Jr., ... | mixing house to cost $500 and two ...

# Soledad.

## El Amor, la Ausencia, y Muchas Veces la Consecuencia.

*Colaboracion Especial.*

UNA amiga ida....y un mundo de recuerdos queda atrás....Un mundo de recuerdos dulces cual besos maternales, suaves, fragantes cual brisas, profundos cual el Universo....!

En ese mundo, más querido para mi que cuanto existe, más bello que cuanto la idea pudiera crear, ella y yo habitamos solamente, porque los dos lo formamos en un sueñon idilico brotado de una mirada ardiente, infinitamente ardiente....escribiendo la historia de su vida con frases de sacrosanto fuego.

Nadie conoce nuestra obra, porqe la llave del cofre en que se encierra la arrojamos al mar para evitar que alguien la hallara. Lo llevamos bien oculto y, si por desgracia, su existencia fuese descubierta, su vida misma se marchitaria cual delicada sensitiva al contacto de rudas manos.

Me refiero al mundo que forjamos una tarde al pasearnos por el bosque. Te acuerdas, Marta? Te acuerdas?

Una y mil veces bendita tu memoria, mujer ideal; una y mil veces bendita tu existencia, ser idolatrado; amiga insuperable, capaz de todas las ternuras y de todo lo bueno; diosa de la tierra en cuyo corazón se retrata la bondad sublime del Creador.

Aquella misma tarde, tomé tu mano blanquisima y al pasarla por mi frente, alcázar que fué de bellas ilusiones, su calor deificante, á las sombras que alli habia, hizo huir pálidas y dieron paso á risueñas alegrias primaverales. Luego, dejaste que mi labio trémulo, devorado por sed amorosa, tocara el tuyo, y en el alma indiferente revivieron las pasiones, se levantaron tumultuosas, locas, implacables....!

Tu caricia mágica convirtió las infecundas arenas del desierto en fértiles pensiles impregnados de luz y flores.

Bien lo comprendiste; solo quedaban dentro el pecho las cenizas heladas del pasdo, cubriendo con su blanquecina capa el alma donde ayer florecieron tantas ilusiones.

Bien lo adivinaste; en las borrascas de la vida habia perdido pedazo á pedazo el corazón y sin atormentarme los recuerdos del pasado ó preocuparme la felicidad futura, iba hacia el ocaso lentamente donde se extinguian ya los diáfanos fulgores de mis esperanzas.

Bien lo entendiste; en el lugar donde las pasiones ardieron deslumbrantes, se alzaba negro, austero, frio, el desencanto. Y por eso veniste con bondadosa mano á enjugar mis lágrimas, á consolar mis tristezas mortales, á romper con los fulgores puros de tu alma las negruras pavorosas de la noche de mis dudas....!

Por eso, en prueba de mi gratitud te he levantado un templo en lo más intimo de mi alma, donde mis creencias te rinden constante adoración.

Un año hace que estás ausente, Marta, y á medida que mi deseo crece por verte la esperanza de que vuelvas á mi se desvanece. Dos meses, nada más, de ausencia—me dijiste, la vispera de tu partida, y han pasado ya doce y aún no gusto las dulzuras de tu presencia? Cuanto se prolongarán esos fatidicos dos meses? Dificil es adivinarlo!

Los años trascurrirán y sus diciembres crudos cubrirán de nieve la cabeza como la cubren hoy esperanzas imposibles, como la cubrieron ayer ensueños locos, y su acción irreverente, á cuyo peso se gasta todo, traerá, sin duda, á mi espiritu, cansancio, desesperación y tedio; matará completamente, ya lo presiento, todas las esperanzas, todas las alegrias y todos los afectos de mi alma; mas tú, inolvidable amigafi tú (me parece mirarte con los ojos de mi fantasia, vestida de púrpura cual reina, con los mechones rubios cayendote á la espalda, con los cuales jugaba al trazar los planos de nuestro mundo idilico) serás alli la soberana absoluta....!

Nos veremos otra vez? Es necesario; y entonces será para continuar inseparables el estrecho camino de la vida que conduce á la nada. No te separarás de mi, verdad Marta? porque sabes que sin tu calor amoroso el corazón se hiela, y no tiene sensaciones, ni latidos, ni emociones; eterna indiferencia, indiferencia eterna solamente....!

Doce meses de ausencia, parece imposible que haya podido vivir tanto tiempo sin verte! y desde entonces busco la soledad bienhechora dia por dia; no quiero la presencia de nadie, me disgusta todo; me disgusta el mundo. Desde entonces, tarde á tarde, cruzo con vacilante paso las bonitas callejuelas que para llegar al bosque caminábamos, mano á mano, bordando nuestro horizonte con ilusiones de oro y con alhagadoras esperanzas; silencioso voy entregado al placer de los recuerdos, y cada eco que viene á perturbar la mente fatigada donde se agitan mil ideas que me atormentan, es un sonido argentino qe brota de tu boca.

En el ambiente oloroso del bosque no flotan más las alegrias, ahora la imagen del dolor se esconde entre el follaje. Las amapolas ostentándose gallardas al derredor del tronco musgoso del viejo pino, á semejanza de niños abrazados á las piernas temblonas del abuelo, están raquiticas, están descoloridas, se han marchitado; y en su cáliz no queda ya ni almibar ni fragancia; su gentil tallo se encorva como el cuerpo al peso de las aflicciones.

Las veo entristecido, y en mi delirio insano, creo mirarte agachada manoseándolas con cuidado sumo (como lo hacias siempre); llevando hasta sus pétalos mecientes el nácar fresco de tu boca, confundiendo tu aliento con el suyo....!

——Y Marta? Donde está la tierna amiga? parece que preguntan con ansiedad desesperada, que le hicimos para que no venga á visitarnos más?

Contémplolas con ojos fijos, y el pensamiento salvando con violencia inconcebible la distancia que hay entre los dos, te lleva sus sencillas frases.

——Llévanos! Llévanos! Queremos ir á besar la delicada albura de su pecho. Queremos, en sus labios de seda, beber la savia de la vida, y que la clara lumbre de sus ojos nos vuelva el color y la frescura, pues desde que no viene hemos enfermado. Duerme, por desgracia, ese sueño imperturbable que marca el fin de cada vida? Entonces llévanos á su morada, y en la quietud solemne de la media noche, sin que nadie nos oiga, decirla cuanto la amamos y cuanto nos hace falta....Llévanos, por piedad, si esa es su triste suerte; deseamos sobre su obscuro lecho ir a dormir también nosostras....!

Asi, en mi desvario, parece que me hablan con infinita súplica las amapolas, hoy que me ven pasar sin ti; y creelo, hasta de su cariño tengo celos.

El bosque esta desierto. De cuando en cuando pasan dos enamorados en cuyos rostros radia la esperanza, la eterna esperanza de los primeros sueños de amor. Me miran sólo en el asiento que á diario ocupábamos tú y yo, y al comprender la inmensa soledad de mi alma callan; la expresión nostálgica de mi rostro va á herir sus envidiables alegrias. Se dicen entre dientes algo que yo interpreto como piedad sincera, porque me examinan con mirada compasiva, y volviendo á sus ideales gratos, van en apretado abrazo á perderse entre los árboles.

Comprenden lo que es amor, me digo.

Luego, se deja ver otra pareja; la doncella escucha timida, con pudorosa sonrisa, él con la voz entrecortada, trémula de felicidad, va describiéndole la gloria interminable del amor. Mi abandono nada les importa ni mi dolor les interesa. Su derredor les tiene sin cuidado; el mundo para ellos está totalmente desierto.

Pobres chicos, me digo, sueñen, sueñen, aprovechen el tiempo....no saben que mañana la sonrisa amorosa se convertirá en lágrima, pues las dos estan separadas por una linea infinitamente angosta; rian, antes que el llanto venga á empañar la claridez de la pupila....pobre chicos, no saben todavia que tras la dulzura divina del beso está la gota de hiel horriblemente amarga; no saben que el corazón que hoy palpita derramando fuego más tarde en sus latidos derramara la vida....y soñando con plácido futuro se olvidan del mundo como yo también me olvidé de él tan pronto como hube estampado en tu labio el primer beso.

Pero las pocas parejas que pasan, sea cual fuere su edad ó circunstancias, con experiencia ó sin élla, todas se ocupan del mismo tema; dulcisimo tema en el cual se encierran todos los encantos y todas las amarguras de la vida.

Vienen las primeras luces del crepúsculo de la tarde á dorar los viejos pinos que los vientos frios de las sierras doblan, y con ellos vienen también las brisas y los ecos sonoros del mar.

La puesta de Febo se dá prisa, está proxima, y los rayos movedizos rasgan oblicuamente las sombras que proyecta el bosque, y con caricia débil van á cerrar los broches de las amapolas que á semejanza de niños rodean el tronco de los viejos pinos.

Vistese de violeta el Universo, y todo se entristece, como se entristeció mi alma desde que partiste, prenda idolatrada! A los fulgores candentes del dia suceden las tinieblas pavorosas de la noche. El mismo cambio tuvo lugar en mi alma.

Doy descanso al cuerpo alli en aquel asiento despintado, y entregado al sufrimiento paso largas horas, interminables como la soledad que me rodea. Querido asiento! el oyó insensible nuestras pláticas de amor, todo aquello que te prometi semi-embriagado con tus caricias adoradas! El escuchó el lenguaje que brotó del corazón apasionado en momentos de suprema felicidad.

El testifica que fui felicisimo; el testifica que soy muy desgraciado. El sabe que aún te amo hasta la idolatria, porque alli voy á buscarte tarde á tarde con ansia indefinible. El sabe que la mente vive contigo, porque observa que cual infortunado demente, sentado alli te estoy hablando de mis amores, como lo hacia invariablemente; y que en el vehemente deseo de verte, te creo á mi lado, linda virginal, triste....y coloco mi brazo, como acostumbraba hacerlo, para que tu cabecita reste sobre él; y asi, con todo el fuego de mi alma, continuo narrándote la historia de mis dichas; la historia de ese mundo de recuerdos, dulces cual los besos maternales, suaves y fragantes cuál las brisas, é infinitamente profundo cual el Universo....!

Cuando la mente vuelve de su dulce desvario, horrible desengaño viene á asesinar las imágenes de amor. La visión celeste se espuma, se pierde en el espacio cual un suspiro.

En mi alma se hace la obscuridad. Estoy solo, muy solo....no estás junto á mi y siento en el alma mucho frio....mucha angustia.

Todo duerme....Todo descansa, Dios mio! Todo está tranquilo....y solo en mi corazón se agitan punzantes inquietudes; sólo á mi me niega el cielo la bendita calma; sólo yo peno, sólo yo muero bajo la augusta quietud de las estrellas....!

Y al fin, ido mi delirio, y engañado por mis sentidos, con esa gran nostalgia en el alma, regreso taciturno, con la cabeza sobre el pecho y resonando en las tortuosidades de mi cerebro el sonido argentino de tus palabras, oidas tántas veces alli en aquel banquillo en horas plácidas, que se desbarataron como el humo.

Las calles están obscuras, solitarias, sin carcajadas, sin rumores, desiertas como mi alma. Ecos de cánticos de amores llegan vibrando, alegres, á mi oido, me hacen un cariño y luego fugaces se pierden en la calma.

De súbito, desvanecidas notas que se escapan de algún piano vienen hasta mi, fatidicas, bruscas, aguijoneantes, á hacerme recordar que bajo tus manos ágiles muchas veces gimió el instrumento. Vienen, impias, á refrescar la memoria de aquellas noches incomparablemente bellas que pasábamos á solas; tú, sentada al piano ejecutando con exquisita tristura la Marcha Fúnebre del gran maestro que supo idealizar la tisteza, Chopin; ó el valsecito "Suspiros" cuyas notas son quejas, sentidas lágrimas que arrancara un dia el más grande desconsuelo, ayes de amorosa melancolia; yo, contemplándote con arrobamiento, deleitado con la música que hacia crujir mis nervios, mirando crecer en tu semblante, á medida que tocabas, esa virginal melancolia que aún te presentaba más encantadora; espiando con interés la diversa expresión de tu rostro, ora triste, ora apasionada, ora dulce, cada vez que tus albas manos [illegible] dentes fúnebres.

Muchas veces, interpretando tus favoritas piezas melódicas, vi que tus delgados párpados se cerraban que sobre tu pestaña voluptuosamente rizada se asomaban cian unas perlas; simbolo purisimo de no sé qué, que al desprenderse de su concha nácar llora á [illegible] sobre el teclado marfilino, exhalando un [illegible] quejido que se mezclaba con las armonias [illegible] Chopin....!

Y, aunque hacias esfuerzo sobrehumano por [illegible] nerlas, éllas, sin embargo, rodaban una á una azuladas ojeras sin que pudieras evitarlo. Quizá tario, pero yo que tenia los ojos fijos en ti, lo todo.

Te reclinabas sobre el piano como al peso infortunio; inmóvil, callada, y respirando permanecias en tal actitud largo rato, niéndote á tu amargura incomprensible tocando al parecer sin temores, pretextando luz de la lámpara hacia á tus ojos mucho daño.

Nunca te pregunté cual era la causa de tu cioso, que de seguro venia de penas intimas, podias contenerlo aún con esfuerzo sobrehumano.

De tus amarguras nunca me hablaste ni cion alguna, al contrario, siempre me eras feliz y que jamás habias sentido las del desencanto.

Procedian tus lágrimas conmovedoras de la felicidad ó del mar tormentoso de la

Jamás lo pregunté, aunque presumo dichosa, porque solo llorabas al oir nada de dolorosa ternura; la música Juzgo que llevabas espinas en el tia la influencia del dolor, y si estabas grias; si estabas triste me entristecia; tro mi pecho se desboradaba secreto llanto.

Moria alguna esperanza en tu alma? música memorias adoradas? Te resentaba prisma de colores ensueños no realizados?

Solamente tu lo sabias, Marta!

Yo en vano quise explicarme el misterio tus lágrimas. En vano intenté descorrer que aún las cubre.

Sólo tu corazón henchido de ternura decir si la felicidad ó la angustia fibras....!

Pero yo estaba contigo, yo te acompañaba, ahora, estoy aqui solito, y en mi sufrimiento nádie me acompaña, amiga sin igual! En mi sufrimiento nádie me ofrece una palabra Mi dolor no arranca del mundo una frase ven con burlona risa mis horas supremas de

Todo duerme, Dios mio! todo descansa; bajo la soberana quietud de las estrellas.

. . . . . .

Hace dos ó tres semanas que, el que escribe del ruido ensordecedor de la ciudad y huyendo nubes de polvo, que, cargadas de venenosos miasmas doquiera se levantan, salió al obscurecer, en sosiego y aire puro á uno de los parques que los suburbios, y al pasar, tras una banca obscura de triple foco que, un jóven como de veintiun demacrado, bien vestido, y al parecer nacido cuna, hablaba gesticulando exageradamente, curiosidad, se detuvo á escuchar lo que aquel decia, y oyó lo que arriba fielmente reproduce.

El jóven, en cuya faz patética se pintaban sufrimientos, después de pronunciar con anudaba en su garganta las últimas palabras, y echó á correr perdiéndose en un instante leda.

Dos dias más tarde la prensa se ocupó de un loco, y dada la descripción que se hizo indudable, que era el mismo que en el parque su soledad y la ausencia de su amada.

Desdichada victima del amor y de la demencia.

L. DE LA [illegible]

## SIZE OF THE UNIVERSE.

"By considering the universe's size," said a tician, "man can form an idea of his own Here is an impressive illustration of the incredness of the universe.

"Electricity travels at the rate of 180,000 ond. If we could board an electric current at its speed, our train would require eight reach the sun.

"A short enough trip, eh? To Alpha nearest fixed star, would be a longer trip would travel four years ere we arrived at Alpha.

"There are other fixed stars which, going at 000-mile-per-second rate, we would only reach year journey.

"And still further on lie those black and chasms, the interstellar spaces, which conceal know not how far distant, for our telescopes weak to reveal them to us."

## WHY HORSES SHY.

The horse shied at a piece of white paper, rider tumbled off into the mud.

"It is well for the world," said an automobiling, "that it is ceasing to use the horse for The horse is a half-blind giant with the mind of No wonder, then, that when we trust our lives keeping he is apt to go back on us.

"His main trouble is his eyes. So poor is the sight that he mistakes a bank of snow for a beast. A mud puddle at his feet is a yawning shadow flung across his path is a black terror his life.

"Hence the weak-minded, near-sighted, goes through life beside himself with fear. more to be trusted than a maniac, and like a sees a monster awaiting him at every corner. get on his back, fools that we are."



# Good Short Stories.

## Brief Anecdotes Gathered from Various Sources.

*Compiled for The Times.*

**Juvenile Ambition.**

MRS. M. G. BLACK of Gardiner, Or., who received one of the last awards of the Carnegie Hero Fund for her bravery in saving three girls from drowning, was talking about bravery the other day.

"Do I think that bravery, heroism, can be cultivated? Yes," she said, "in a sense I do. Heroism is unselfishness carried to its highest point, and children can certainly be trained to be unselfish. There is only one way to teach them that, though, and that is the way of kindness. Beat and bully children and they won't grow unselfish, but the opposite."

She smiled.

"I knew a little boy," she said. "Once, at an Easter party, I had a long conversation with him.

"'And,' I said, as I helped him decorate a pink egg, 'what are you going to do when you grow up?'

"Looking up from the egg with a frown, he answered:

"'Whip papa.'"

* * *

**A Curious Ad.**

THE late Ambrose L. Thomas, the advertising expert of Chicago, used to collect curious advertisements, and one that he valued highly was a Chinese advertisement of India ink.

This curious screed, translated, is as follows:

"At the shop Tae-shing (prosperous in the extreme) very good ink, fine, fine! Ancient shop, great-grandfather, grandfather and self make this ink. Fine and hard. Very hard. Picked with care, selected with attention.

"I sell very good ink; prime cost is very. This ink is dear; so is gold. The eye of the dragon glitters precious; so does this ink. No one makes like it. Others make ink, make it for the sake of accumulating coin, and cheat, while I make it only for a name. Plenty of mandarins know my ink—my family has created—they have always borne a good name.

"I make ink for the 'Son of Heaven' and all the princes in the empire. As the roar of the tiger extends every place, so does the fame of the 'dragon's jewel' the ink of Tae-shing."

* * *

**Vain Actor.**

MISS LILLIAN RUSSELL was dining at an Atlantic City hotel. She had run down in the morning from Philadelphia in her seventy-horse-power Mercedes, making most of the records by the way. During dinner Miss Russell told a story about a handsome vain actor.

"A letter of his," she said, "was put into another man's box at a club one evening by mistake. The other opened the letter, saw that it was a very angry one from a tailor, demanding instant payment of a long overdue, and in dismay sealed it up again neatly and put it in the box of its rightful owner. Well, the rightful owner entered the smoking-room that night with the letter in his hand. He ran it through, glanced complacently, gave his mustache a twirl, and murmured:

"'Silly little girl.'"

* * *

**Profitable Callers.**

ADMIRAL SIGSBEE, in a recent after-dinner speech said of the naval virtue of obedience:

"Yet even obedience may be carried too far. A lad, about to go to court, said to his office boy: 'If anybody calls, say I'll be back at 12.' Then he went to court. On his return he asked the boy: 'Any one called?'

"'Yes, sir,' the lad answered. 'Five beggars. They said they'd look in again at 12, sir.'"

* *

**Dog Lover.**

W. M. DELMAS, the famous lawyer, at a dinner in New York, said of a legal topic he disliked:

"You see, I have had so much of it. It is like the case of the old Frenchman who called at a house that was overrun with dogs. As soon as the old man entered the drawing-room the dogs enveloped him. They leaped into his lap, they licked his nose and lips, they mussed his white waistcoat. His manner showed that he was none too well pleased, and his hostess said reproachfully:

"'Ah, count, it is easy to see that you don't like dogs.'

"'Not like dogs, indeed,' the count exclaimed. 'Why, I ate over forty of them during the siege of Paris.'"

* * *

**An Invisible Group.**

"I CALLED on George Grey Barnard in Paris last month," said a Philadelphian. "Mr. Barnard is the chief sculptor of our new Capitol at Harrisburg, a deservedly successful man. While we were looking over various sketches in his studio, a young French painter entered.

"'Have you heard the story about Garpeau?' the newcomer cried.

"We hadn't heard it. Therefore the young man told it to us.

"Garpeau, it seems, was a sculptor of great talent and great eccentricity. A rich patron of the arts commissioned him to do a life-size group representing Polyphemus the Cyclops crushing the youth Acis under a [illegible]

# Good Short Stories.

## BRIEF ANECDOTES GATHERED FROM VARIOUS SOURCES.

*Compiled for The Times.*

**...le Ambition.**

MISS M. G. BLACK of Gardiner, Or., who has received one of the last awards of the Carnegie Hero Fund for her bravery in saving three young ... from drowning, was talking about bravery the ... day.

"... I think that bravery, heroism, can be cultivated?" she said, "in a sense I do. Heroism is unselfishness carried to its highest point, and children can certainly be trained to be unselfish. There is only one way ... such them that, though, and that is the way of kindness. Rust and bully children and they won't grow up ...selfish, but the opposite."

She smiled.

"I knew a little boy," she said. "Once, at an Easter ..., I had a long conversation with him.

"'Lad,' I said, as I helped him decorate a pink egg, 'what are you going to do when you grow up?'

"Looking up from the egg with a frown, he answered: 'Whip papa.'"

* * *

**...rious Ad.**

The late Ambrose L. Thomas, the advertising expert of Chicago, used to collect curious advertisements, and one that he valued highly was a Chinese advertisement of India ink.

The curious screed, translated, is as follows:

"At the shop Tae-shing (prosperous in the extreme,) ... good ink, fine, fine! Ancient shop, great-grandfather, grandfather and self make this ink. Fine and ... Very hard. Picked with care, selected with attention.

"Sell very good ink; prime cost is very. This ink is ...; so is gold. The eye of the dragon glitters and ...; so does this ink. No one makes like it. Others ... make ink, make it for the sake of accumulating ... cash, and cheat, while I make it only for a name. ... Thirty of mandarins know my ink—my family never ...—they have always borne a good name.

"I make ink for the 'Son of Heaven' and all the mandarins in the empire. As the roar of the tiger extends ... every place, so does the fame of the 'dragon's jewel,' ... ink of Tae-shing."

* * *

**...in Actor.**

THE LILLIAN RUSSELL was dining at an Atlantic ... hotel. She had run down in the morning from ...delphia in her seventy-horse-power Mercedes car, ...ing most of the records by the way. During the ... Miss Russell told a story about a handsome ... actor.

"... letter of his," she said, "was put into another ... box at a club one evening by mistake. The other ... opened the letter, saw that it was a very angry ... from a tailor, demanding instant payment of a bill ... overdue, and in dismay sealed it up again neatly, ... it in the box of its rightful owner. Well, the ... owner entered the smoking-room that night ... the letter in his hand. He ran it through, glanced ... complacently, gave his mustache a twirl, and ...:

"'My little girl.'"

* * *

**...dable Callers.**

ADMIRAL SIGSBEE, in a recent after-dinner speech, ... of the naval virtue of obedience:

"... even obedience may be carried too far. A lawyer went to go to court, said to his office boy: 'If any ... calls, my I'll be back at 12.' Then he went to court. ... On return he asked the boy: 'Any one called?'

"'Yes, sir,' the lad answered. 'Five beggars. They'll ... back again at 12, sir.'"

* *

**...ng Lover.**

JOSEPH M. DELMAS, the famous lawyer, at a dinner ... in New York, said of a legal topic he dis...:

"You see, I have had so much of it. It is like the ... of the old Frenchman who called at a house that ... overrun with dogs. As soon as the old man entered ... drawing-room the dogs enveloped him. They leaped ... his lap, they licked his nose and lips, they mud... his white waistcoat. His manner showed that he ... same too well pleased, and his hostess said re...fully:

"'Ah, count, it is easy to see that you don't like ...'

"'Not like dogs, indeed,' the count exclaimed. 'Why, ... over forty of them during the siege of Paris.'"

* * *

**...e Invisible Group.**

"I CALLED on George Grey Barnard in Paris last ... month," said a Philadelphian. "Mr. Barnard is the ... sculptor of our new Capitol at Harrisburg, a decidedly successful man. While we were looking over ... sketches in his studio, a young French painter ...

"Have you heard the story about Garpeau?' the newcomer cried.

"He hadn't heard it. Therefore the young man told ... it.

"Garpeau, it seems, was a sculptor of great talent and ... eccentricity. A rich patron of the arts commissioned him to do a life-size group representing Polyphemus the Cyclops crushing the youth Acis under a ... rock.

"This powerful patron was not to be offended. Therefore Garpeau accepted the commission. But he could make neither head nor tail of it. It did not appeal to him. It was a subject in which he could not take the slightest interest. And every week or so the rich patron asked him reproachfully how his group was getting on, and Garpeau could only shake his head. It was embarrassing.

"Well, one day Garpeau sent for the patron.

"'There is your group,' he said, and he pointed to a great, rough lump of clay in the corner of the studio—a mere formless mass of clay, no more.

"'My group?' cried the patron. 'Where?'

"'There,' said Garpeau, impatiently. 'There, to be sure. Don't you see the rock?'

"'But where is the youth, Acis?'

"'Under the rock, of course,' said Garpeau. 'Crushed, invisible.'

"'But the Cyclop, Polyphemus? Where is he?'

"'Gone off about his business,' said Garpeau. 'You don't suppose he'd be hanging around, do you, after committing a crime like that?'"

* * *

**The Golf Caddy.**

"THE golf caddy," said a southern journalist, as he chewed a sprig of mint," is a new type. This lad is independent, witty, altogether without reverence.

"On John D. Rockefeller's visit to Bon Air, he tried a little golf one afternoon in the neighborhood of Augusta. On a rather difficult shot Mr. Rockefeller struck too low with his iron, and as the dirt flew up he said to his caddy:

"'What have I hit?'

"The boy answered with a harsh laugh:

"'Georgia, boss.'"

* *

**Didn't Understand It.**

"ONE day," said the old German, who was friendly and communicative, "one day I vas in my store und two young gels come in, pout teef-teen, I tinks, und dey stan' und say nodings, und I luke at dem und dey say nodings. Und I luke und luke, und keep uh luking at dem und one the gels she say: 'Rubber,' oop ust like dat-a-way, und I say: 'Rubber! Rubber! Phat kind uf rubber?' Und de gel she say: 'Te-he, te-he!' Und out she go. Und I go home und I tell my poy: 'Two young gels come into my store dis mornings und say nodings. Und I luke at dem und dey say nodings. Und I luke und luke at dem unk keep uh lukin' at dem, und one de gels she say 'rubber,' oop ust laike dat-a-way, und I say: 'Rubber, rubber? Phat kind uf rubber?' Und she say: 'Te-he, te-he.' Und my poy he laf und laf und he hef to hol' heeself, he laf so, und he say: 'Uh-huh! Ha ha, ha ha, ha! So de ol' man he peen rubberin' de gels, too!'"

E. H. M.

* * *

**A Real Bargain.**

SENATOR CLARK, at a studio tea in New York, declared that his recent purchase for $40,000 of Jules Breton's "Harvesting of the Poppies" was a bargain.

"As a work of art," said the Senator, "as an object of consummate beauty, the painting is easily worth $40,000. Besides, it is sure to go up in value. Oh, yes, any way you look at it, I have got a bargain."

Turning idly the Algerian sketches in a huge portfolio, while the author of the sketches looked on with hopeful, anxious eyes, he resumed:

"I have got such a bargain as a small tobacco dealer tried to get last Easter. An advertising agent told me about it.

"The tobacco dealer called at a newspaper office, and pointed out the half-page tobacco advertisement of a powerful firm.

"'Is this advertisement to appear again?' he asked.

"'Oh, yes,' replied the clerk. 'It is to appear all Easter week.'

"'Well,' said the dealer, 'just insert this small card of mine immediately below it.'

"And he handed the clerk a card that said:

JOHN SMITH,
Cigars and Tobacco,
Supplies All the Goods Described
in the Above Advertisement,
SAME QUALITY AND
20 PER CENT. CHEAPER."

* * *

**She Attended to the Gas.**

AN ANCIENT couple from one of the back counties of New Jersey pulled up at a New York hotel for the night. They had not shaken out all the hayseed, and the clerk gave the old gent a few precautionary tips as to the gas. He did this on the side, so as not to jar the wife's feelings, seeing that she was a woman of spirit. She preceded her husband to the room, and when he got in she had retired.

"What did that clerk want with you, Hiram?" she inquired naturally.

"He told me I mustn't blow out the gas, 'Mandy," he replied with considerable importance.

"Did he, indeed?" she exclaimed. "He didn't say I mustn't blow it out, did he?"

"N—o, he didn't" Hiram hesitated.

"Then you git into bed!" she commanded, as she sat down on the side to wait for him, "and I'll attend to that myself. I don't propose to sleep in no room where it's light as day."

When the watchman came around later he discovered something and got the door open in time.—[Judge.

* * *

**Story for Palm Sunday.**

IT WAS Palm Sunday, and the palm that the young girl was carrying home from church was singularly beautiful. Pausing on a sunny corner, she said:

"You admire my palm? Well, no wonder. It is from Bordighera, on the Italian Riviera; it is from that Bordighera plantation which has had the exclusive right in Italy of growing palms for Palm Sunday for hundreds of years.

"It is a pretty story. When Michael Angelo was at work on the embellishment of St. Peter's in Rome, as a certain priceless column was being put up, a rope broke, and but for the pluck and strength and readiness of a laborer from Bordighera, who seized the broken rope and held it—the strain was terrible—till help arrived, but for this chap's readiness the priceless column would have crashed into a thousand pieces.

"It was saved, thanks to the Bordigheran, and the matter made some talk in Rome. A reward was suggested, and the church granted the man this guerdon—namely, to have in perpetuity the exclusive right, the monopoly, to supply the Italian church with their Palm Sunday palms.

"Many rights granted in perpetuity by the church have become void with time's passage, but this right still holds, and if you visit the white town of Bordighera, glittering and somnolent in the southern sunlight, you may seek out the great palm plantations of that ready laborer's descendants, and you will notice how the palm leaves are all tied up instead of being allowed to spread—drawn straight up together and gartered round at the top—so that they will bleach."

* * *

**The Hungry Glitter.**

SEIZED with a violent palpitation of the heart, the pretty girl halted.

"Dear me," she said, laying her hand upon her breast, "how my heart is jumping. There must be an Easter millinery exhibition somewhere near."

So saying, she hurried on again, a hungry glitter in her eye.

* * *

**A Cruel Religion.**

"IT IS all very well," said the Lenten lecturer, "to say that other religions are as good as ours. Take Mohammedanism, for instance, that cruel creed. Take the 'Lord's prayer' of Mohammedanism, the prayer that is repeated daily in every Mohammedan household and mosque. This is it:

"'I seek refuge with Allah from Satan, the accursed. In the name of Allah, the Compassionate, the Merciful. Oh, Lord of all Creatures, Oh, Allah, destroy the infidels and polytheists, thine enemies, the enemies of the religion! Oh, Allah, make their children orphans and defile their abodes, households, and their women, and their children, and their possessions, and their race, and their wealth, and their lands, as booty to the Moslems. Oh, Lord of all Creatures!'"

* * *

**Dope.**

"EASTER is approaching. Here is $100. Get a new Easter rig."

"No, I don't want it, love. Buy yourself those law books you have done without so long."

"Take twenty-five, then, and get a bonnet."

"No, dear. Keep the twenty-five toward your insurance premium."

"Take ten, at least for—"

"No, the rent is behind, and—"

Then he awoke, and lo, 'twas but a dream.

* * *

**Hair Straighteners.**

"A CURIO," said the collector. "A curio from Japan. A hair straightener."

"You mean a hair curler, perhaps?"

"No, I mean a hair straightener. For straight hair is de rigueur in Japan, and if a lady's hair is curly, she straightens it every morning when she makes her toilet, and this is the instrument that performs the operation.

"All over our own land, as Easter approaches, the ladies are busy heating irons and curling their straight hair, while on similar holidays in Japan, amid a smoking and sizzling of black locks, the irons are heated and the curly hair of the Japanese ladies is laboriously straightened."

* * *

**Vanity of the Great.**

"VANITY," said the husband, as his wife tried on her new Easter outfit before the cheval glass. "Vanity, the curse of little minds."

But the lady, who was literary, ran for her note book.

"Vanity is the sign of a little mind, is it?" she cried. "Well, listen to this. This is from Gibbon's diary."

And she read:

"'I am the greatest historian that ever lived. No one can equal me in this direction.'

"Or this," she went on, "from a letter that John Ruskin wrote to Alexander Mitchell:

"'What, in the devil's name, have you to do with either Mr. Gladstone or Mr. Disraeli? You are students at the university, and have no more business with politics than you have with rat catching. Had you ever read ten words of mine (with understanding) you would have known that I care no more for Mr. Disraeli or Mr. Gladstone than for two old bagpipes with the drones going by steam, but that, with Carlyle, I stand, we two alone in England, for God and the Queen.'

"Or this, from Victor Hugo's famous letter to Bismarck:

"'The giant greets the giant; the foe, the foe; the friend, the friend. I hate thee furiously because thou hast humbled France. I love thee because I am greater than thou art. Thou wert silent when the bell in the tower of my fame struck my eightieth year. I speak when the stolen clock on thy writing table unwillingly announces to thee that tho hast entered the seventies. I am eighty. Nay, I am eight and thou art seven, and mankind is the cipher behind each of us. Were we allied as one man, history would cease. Thou art the body, I am the soul; thou art the cloud, I am the lightning; thou art the might, I am the fame. Who is greater, victor or vanquished? Neither. The poet is greater than either, for he celebrates both.'"

Closing her note book, the lady returned to the mirror.

"Don't talk to me about vanity after that," she said.

# The House Beautiful—Its Flower Garden and Grounds.

## TREES FOR SHADE.

### CARE SHOULD BE TAKEN TO HAVE THEM PROPERLY PLACED.

*By Ernest Braunton.*

WHILE trees are usually needed to provide shade about the house and in the grounds, care should be taken that they are properly placed. It is not desirable nor is it necessary to have shade everywhere. Shade has no value unless in contrast with sunshine, therefore the best effects are obtained and the most natural expressions of art gained by leaving the center of the yards open, except for an occasional tree about the house, and the planting of shade trees confined largely to the borders and outlines of the property.

No State or country may rightfully boast of a greater array of suitable shade trees than Southern California, for here are assembled the horticultural glories of all climates and all lands. It is not necessary that we should plant "any old thing so it is a tree," for in the long list available may be found trees for every use and condition. Soil and climate often enter into the consideration of suitable shade trees, but as a rule we first choose those whose beauty or peculiar appearance appeals most strongly to us. These points of



A BEAUTIFUL PALM—KNOWN LOCALLY AS SEAFORTHIA.

excellence (to us) may be resident in color, form, character of foliage, color or amount of blossom, and many other points not mentioned, yet it will be found best, in the end, if we have chosen trees suitable for soil, climate and available water supply. Without considering this trinity no planting will be especialy successful or satisfactory.

#### Our Mesquite in Hawaii.

There are two thoroughly distinct kinds of forest in the Hawaiian Islands. One kind occurs near sea level, in the drier portions of the islands, and is valuable on account of the timber and other products which it yields, and consists of a single species, quite common in California, where it is native, but only naturalized in the islands. It is the mesquite of the southwestern United States and Mexico, and is there called algaroba. The first algaroba tree in Hawaii grew from a seed planted in 1837 by Father Bachelot, founder of the Roman Catholic Mission. This tree, which is about two feet in diameter and fifty feet tall, yet stands in thrifty condition at the corner of Fort and Beretania streets, Honolulu. It is the progenitor of at least 50,000 acres of forest, which is fairly well distributed over the different islands.

On the island of Oahu the algaroba forest, covering densely about 20,000 acres, extends in a narrow, almost continuous belt along the south and west coasts. In this situation it is fully protected from the northeast trade winds, which blow with great regularity from March to November—exposure to which it cannot endure. The young trees are now growing in great numbers as high as 1500 feet above the sea. It is supposed by some people that algaroba is able to grow at this elevation only by gradual adaptation. Starting at sea level, the trees were at first acclimated only to an elevation of a few hundred feet, but successive generations growing higher and higher up the slopes, have at last produced trees which are able to grow at the altitude named. Indeed, since the trees now found at 1500 feet are all young and thrifty, it seems probable that they will extend farther up the mountain slopes than they have yet done.

On the other islands the algaroba occupies the same relative position, reaching up the dry slopes to an elevation of several hundred feet. The land which it has taken possession of is usually so stony, arid and precipitous as to be utterly worthless for other purposes. Therefore, the advent of this tree is generally welcomed by the land owner. In Hawaii the species grows much denser, as well as both taller and straighter, than in the United States. Where fully established it shades the ground so perfectly as to keep out all competitors, and attains a height of from fifty to sixty feet. While there are no records to support the opinion, it is believed by some that the districts covered by algaroba receive more local showers than formerly. There is also no question but this tree is splendidly adapted to many parts of California where there is a marked dearth of tree life, and where the mesquite has never been given a trial.

#### A Beautiful Palm.

Two species of Archontophoenix, known to the trade as Seaforthia robusta (or S. elegans,) and Ptychosperma Alexandreae (properly A. Alexandreae,) are much in demand for our warmest sections. The former (A. Cunninghamii) is the more popular by reason of its greater hardiness and its longer and more drooping leaves. These palms have not been planted as extensively as they should be, on account of their cost when of a considerable size. However, their graceful habit and long, finely divided fronds attract the attention of all. They have, in general, the most tropical look of any palm we grow.

HIPOLITO Reversible Windows



Handsome Flat Building at Pico and Constance Streets

one of many first-class hotels, fashionable apartment homes, palatial residences and costly office buildings equipped with the modern windows of health, safety and convenience. HIPOLITO windows revolve on invisible pivots to any angle, enabling the maximum of ventilation without drafts and cleaning of the entire from the inside. Do not fail to see them in operation. They slide up and down, also. Handsome illustrated booklet sent on request.



HIPOLITO SCREEN & SASH
634-638 Maple Ave.
Main 1858. Home F1[illegible]

PIANOS—Look at These Prices

PIANOS SLIGHTLY USED
and traded in on "Hardman Autotone"

| | New |
|---|---|
| Small Upright Sterling | $[illegible] |
| Cross Piano Co. | Now |
| Schiller | $[illegible] |
| Trowbridge | $[illegible] |
| Sterling, large size | $[illegible] |
| Bachman | $[illegible] |
| Ricca & Sons | $[illegible] |
| Fischer | $[illegible] |
| Smith & Barnes | $[illegible] |
| Shoninger | $[illegible] |
| A. B. Chase | $[illegible] |
| Vose & Sons | $[illegible] |

Monthly payments accepted on any of these instruments, or discount for cash.

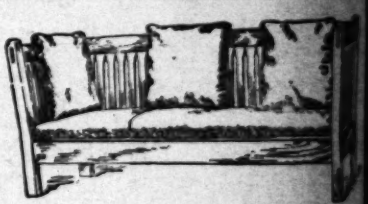
WILLIAMSON PIANO CO.
327 South Spring Street.

PACIFIC LOKTILE COMPANY INC.

YOUR ROOF

not to mention the other advantage in using LOKTILE. The tile does not come off. The tile is ideal for bath rooms, kitchens, vestibules, hotel lobbies, sanitariums, hospitals, etc. It is beautiful, and economical, can be applied on wood or plaster, new or old walls. Call and let us show you. Information, estimates cheerfully furnished.

PACIFIC LOKTILE COMPANY
Phone 3074 Main. 116 WEST SEVENTH ST.



We make and carry in stock a fine assortment of Morris Chairs, Rockers, Sofas, Parlor Suites, Davenports, Mattresses, Pillows, etc., everything upholstered. Workmanship the best. Prices reasonable. If you can't afford to buy without first looking at our stock it will be a pleasure to show goods. Furniture repaired, repolished and made over.

"WE DO IT RIGHT."

BRYANT UPHOLSTERED FURNITURE CO.
1036 S. MAIN ST. (Opposite Junction of Broadway)
Phones Home F5086; Broadway 628.

SANGALLA TEA

BLENDED CHOICE INDIA AND CEYLON TEAS

Going to Leave Town?

Then take our address and phone numbers. Call us up. We MOVE, PACK, SHIP and STORE your goods. Lowest rates on shipments of household goods east.

PACIFIC TRANSFER VAN AND STORAGE

209 W. 2d St. Phones Home 129, Main 129. T. A. Cox



# The City Beau

## ROADS VERSUS PARKS.

### AN EARLY INVESTMENT IN PARK AMPLY JUSTIFIED.

NEVER in the history of the Pacific Coast ha a wave of enthusiasm regarding good roads over us as the one we are at present feeli no movement is more worthy of hearty and support. In the country it means everything; town or city it means much. In the country there a rule, but one road leading to a certain point; city there may be several, so that a choice of rou be had.

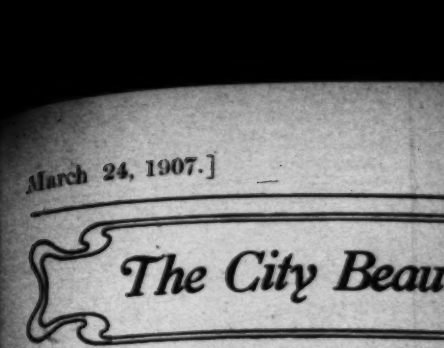
When he question of spending a sum of mo either roads or parks comes up in a small to a question open to debate as to which feature provement the money should be spent for. If th question arises within the limits of a large city outlying district, there is no question but th would prove the better investment. Land valu crease so rapidly that a city or community ma ample justification for acquiring park lands, e considerable sacrifice of other interests. If w parks the people will sooner or later see that s streets are built in that vicinity. As a when the good streets have been built, the par is so accessible that the price is prohibitory. facts are in themselves powerful arguments for parks and splendid highways, a combination o beauty that leads only to prosperity.

#### Care of Street Trees.

Street trees seldom receive care or protection the first year, and therefore those should be chose will "hoe their own row" after the initial year. cared for by municipalities or live improveme cieties, like those we have in Highland Park and vanza, we need not be so particular in selecting trees known to be highly drought resistant, but as this should be the first consideration. Ability to through our dryest year should be the test appl all trees used upon Southern California streets.

#### Influence of School Gardens.

The influence of school gardens upon the emb



First prize front yard

PRIZE GARDENS IN TH

ment of the home has been plainly manifest in Utah-street school district in Los Angeles. Prizes fered for the best effects gained in one season, ll were surprise to find that the prize for the best yard was awarded to children living in a tent. prize for the best flower garden was also awarde the occupants of a very primitive dwelling. No b demonstration of the value and effectiveness of s gardens could be produced.

#### Planting Roads and Avenues.

In the planting of straight roads and avenues essential to preserve regularity of line, as also formity in the color and shape of the trees. The n est approach to the sublime in landscape gardenin in effects produced by extended uniform lines of t Continuity of line and uniformity of object, when c bined with great extension, produce sublimity. Obj are sublime which possess quantity and simplicity conjunction.

It is not on a small rivulet, however transparen beatifully winding it may be; it is not on a nar valley, though variegated with flowers of a thous ages; it is not on small elevations, though they clothed with the most delightful verdure, that we stow the epithet sublime. But it is upon Niagara, Mississippi, the Andes, the ocean, the wide expans the firmament, or the immensity of space uniformly ended, without limit and without apparent terminat

To produce this effect it is, therefore, imperative only one variety of trees should be used. Anything t leads to break up the uniform continuity will at o destroy it. A straight avenue planted with a vari of trees of varied forms, some broad and spreading, o ers tall, pointed and spiry, is as much at variance w good taste as would be a Grecian facade furnished w columns embracing all the different orders of archit ture.

#### White Elm.

The white elm (Ulmus Americana,) much used a street tree, is a forest tree which frequently attains height of from 100 to 120 feet and a diameter of fr six to eight feet. Its average size is somewhat small although it is among the largest of our hardwood tre

# The City Beautiful—Its Avenues, Streets, Parks and Lakes.

## ROADS VERSUS PARKS.

### AN EARLY INVESTMENT IN PARKS IS AMPLY JUSTIFIED.

NEVER in the history of the Pacific Coast has such a wave of enthusiasm regarding good roads swept over us as the one we are at present feeling, and no movement is more worthy of hearty and earnest support. In the country it means everything; in the town or city it means much. In the country there is, as a rule, but one road leading to a certain point; in the city there may be several, so that a choice of routes may be had.

When the question of spending a sum of money for either roads or parks comes up in a small town it is a question open to debate as to which feature of improvement the money should be spent for. If the same question arises within the limits of a large city, in an outlying district, there is no question but the park would prove the better investment. Land values increase so rapidly that a city or community may find ample justification for acquiring park lands, even at considerable sacrifice of other interests. If we have parks the people will sooner or later see that suitable streets are built in that vicinity. As a rule, when the good streets have been built, the park area is so accessible that the price is prohibitory. These facts are in themselves powerful arguments for ample parks and splendid highways, a combination of civic beauty that leads only to prosperity.

**Care of Street Trees.**

Street trees seldom receive care or protection after the first year, and therefore those should be chosen that will "look their own row" after the initial year. Where used by municipalities or live improvement societies, like those we have in Highland Park and Garvanza, we need not be so particular in selecting those now known to be highly drought resistant, but as a rule this should be the first consideration. Ability to thrive through our dryest year should be the test applied to all trees used upon Southern California streets.

**Influence of School Gardens.**

The influence of school gardens upon the embellishment of the home has been plainly manifest in the Utah street school district in Los Angeles. Prizes were offered for the best effects gained in one season, and it was a surprise to find that the prize for the best front yard was awarded to children living in a tent. The prize for the best flower garden was also awarded to the occupants of a very primitive dwelling. No better demonstration of the value and effectiveness of school gardens could be produced.

**Planting Roads and Avenues.**

In the planting of straight roads and avenues it is essential to preserve regularity of line, as also uniformity in the color and shape of the trees. The nearest approach to the sublime in landscape gardening is in effects produced by extended uniform lines of trees. Continuity of line and uniformity of object, when combined with great extension, produce sublimity. Objects are sublime which possess quantity and simplicity in connection.

It is not on a small rivulet, however transparent or artfully winding it may be; it is not on a narrow valley, though variegated with flowers of a thousand hues; it is not on small elevations, though they are clothed with the most delightful verdure, that we bestow the epithet sublime. But it is upon Niagara, the Mississippi, the Andes, the ocean, the wide expanse of the firmament, or the immensity of space uniformly expanded, without limit and without apparent termination.

To produce this effect it is, therefore, imperative that only one variety of trees should be used. Anything that tends to break up the uniform continuity will at once destroy it. A straight avenue planted with a variety of trees of varied forms, some broad and spreading, others tall, pointed and spiry, is as much at variance with good taste as would be a Grecian facade furnished with columns embracing all the different orders of architecture.

**White Elm.**

The white elm (Ulmus Americana,) much used as a street tree, is a forest tree which frequently attains a height of from 100 to 120 feet and a diameter of from seven to eight feet. Its average size is somewhat smaller, although it is among the largest of our hardwood trees. When grown in the open the trunk almost invariably divides a short distance above the base, forming a wide-spreading, graceful crown. Forest-grown trees exhibit a wide divergence in form. The trunk is often clear of branches for over two-thirds of its length, straight and gradually tapering, surmounted by a compact crown. At the base the larger trees are often buttressed. The slender, interlaced twigs and the rough, flaky bark, divided into narrow ridges, are typical of the tree in all situations.

**Narrow Parkways.**

One of the most common evils in California towns and cities (and probably elsewhere,) constituting one of the most serious mances to civic beauty, lies in the extremely narrow parkways usually left between street curb and sidewalk. Often but eighteen inches is allowed for this space, and this is not enough for light and air, water, etc., for street tree requirements. There remains no question as to the desirability of having broad, generous parkways. Such insures a healthy luxuriance of street trees, impossible to obtain with the stingy space usually left, and also allows sufficient room above for the young trees, so that they are protected from damage if situated (as they should be) in the center of the parkway.

**Desert Street Trees.**

For desert regions having cold winters as compared with Los Angeles and vicinity, the list of street trees is not large. Two at least have given good results on our California "deserts." The cottonwood is sure to thrive in these hot regions, if supplied with plenty of water. It may be propagated from either seed or cuttings. If the former are used, half of the resulting trees will ordinarily be females, and will produce the cotton that is so annoying during spring. By taking cuttings from male trees, this objectionable feature may be avoided. The size of the cuttings is not important.

For a deciduous shade tree in very hot regions, none is better than the Texas umbrella. If supplied with sufficient water, it will not only endure but flourish during the hottest weather in summer. The early growth is injured by late spring frosts and the leaves fall soon after the first frosts of autumn, but during the warm part of the year the foliage is abundant. It is a dark rich green, very pleasing to the eye in an arid region where so much of the mature foliage has a grayish hue. The trunk of the tree is short and the branches small, the wood produced being thus scanty—and furthermore it is of a poor quality; but for shade and ornament the tree is a very useful one in hot regions.

**Nature Study.**

Nature study is a very different thing from the natural sciences, as they have usually been taught and considered. The student should be taught to view a plant, for instance, not with the eye of a botanist, but rather as another manifestation of life that is an object of sympathetic interest. It is not an object to be dissected or analyzed, but one that lives and influences and is influenced by other objects or forces with which it comes in contact.

**Flowering Shrubs.**

When landscape gardening first began to rank as a profession in America only native shrubs were available for this work. But of more recent years a great variety of flowering shrubs have been introduced from all over the world, especially the "Flowery Kingdom" of Japan. Experimenters are also producing improved sorts, so that we now have over a hundred excellent varieties which have proved hardy in the vicinity of Chicago. In the selection of varieties lies the true art of landscape gardening. Landscape architects do not differ very much as to where trees and shrubs should be planted on a given place. But no two landscape men will agree as to the selection of varieties to be planted. Experience leads to different conclusions. Landscape architects differ also in the number of varieties to be used. Some will use only a dozen varieties on a given place, where others will use fifty. Some will also still use only the native shrubs, supported by the claim that "we do not wish Japan scenery in America." Personally, the writer believes in using a comparatively large variety of the flowering shrubs. Experience has taught that people take more delight and interest in their home grounds where they have a variety of flowers. It must be understood, however, that no shrubs should be planted which are not hardy in the locality, and above all we should avoid making a place simply a botanic garden.

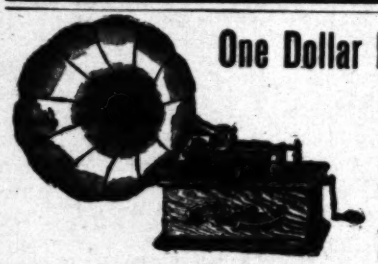



PRIZE GARDENS IN THE UTAH STREET SCHOOL DISTRICT.


**FREE TRIAL**
**Easy Payments**



SPECIAL NO. 5
**Edison Phonograph**
**OUTFIT**
Standard Phonograph-- Large decorated flower horn, nickled horn crane, 12 Edison gold moulded retested records
**$27.20**
WRITE FOR CATALOGUES--
OTHER OUTFITS $13.50 UP
**Fiske Talking Machine Co.**
SPECIAL AGENTS 327 W. Fourth St., L. A.



**One Dollar Per Week**
**Any Outfit**
We have Edison outfits as low as $14.20, cash or easy payments.
Our stock is complete in line of Tin, Brass, Silk Finish and Wood Pulp Horns.
We would be pleased to have you call or write us regarding our liberal offers.
**EDISONIA TALKING MACHINE CO.**
**503 S. Main St.**
F 2483. LOS ANGELES, CAL.

**LOCUSTS**
We have a lot of fine trees of Black Locust at a low price. It is a fine ornamental tree bearing a profusion of fragrant white flowers early in the season. Full line of "established" ornamentals, field grown roses, fruit trees, etc.
**CALIFORNIA NURSERY COMPANY**
Ninth and Figueroa Sts., Los Angeles.

**Seeds and Bulbs.**

**WINSEL'S GARDEN CALENDAR**
**MARCH.**
VEGETABLE GARDEN—Plant Early Rose and Early Triumph Potatoes. We have a fine lot of them. Sow Peas, Beans, Sweet Corn, Cucumber, Melon, Tomatoes, Squash, Pumpkin. Plant Cabbage and Rhubarb roots.
FLOWER GARDEN—Plant for summer blooming, bulbs of Dahlia, Gladiolus, Amaryllis and Tuberoses. Sow Asters, Balsams, Sweet Peas and almost all sorts of annuals.
TREES AND PLANTS—Fruit trees of all kinds can be planted now. We have a full line. Write for special list or call at our yard, corner of East Third and Crocker streets, where you will find ornamental trees.
LAWN SEED our specialty. We have only best grades of Blue Grass and Clover Seed. Lawn Fertilizer, Poultry Supplies.
OUR NEW CATALOGUE, containing directions how and when to plant in Southern California, free for the asking.
**CHAS. WINSEL, Seedsman,**
251 South Main Street, Los Angeles, California.
Home Phone A9172. Sunset Broadway 5258.

**Everblooming Roses**
Embracing all the best sorts. A collection of which may now be had delivered to you for the price of one florist's bouquet. Send 2c stamp for our new Catalog describing over 130 leading varieties of Roses, besides having a detailed description of the best fruits and ornamentals for Southern California.
**ARMSTRONG NURSERIES**
Box 1114 Ontario, Cal.

**WATER LILIES AND LOTUS.....**
The most complete collection in the West. Catalogue mailed free. EDMUND D. STURTEVANT, Franklin Avenue, between Crown and Western, HOLLYWOOD, CAL.

STRAWBERRY PLANTS. BURBANK BEAUTY (EARLY, $3.00 per 1000) and Brandywine (mid-summer, $2 per 1000.) Will furnish luscious berries of early spring till winter. 25 per cent. discount on orders from 10,000 and over. FAIRVIEW FARM NURSERY, Route No. 2, Box 84, Burbank, Cal.

# Practical Poultry Culture in the Southwest.

DEVOTED TO THE INTERESTS OF STANDARD-BRED POULTRY AND THE PEOPLE WHO GROW IT.

## THE SITTING HEN.

### SOME THINGS THAT THE OBSERVER MAY LEARN OF HER WAYS.

*By Henry W. Kruckeberg.*

NOTE.—Short articles of a practical nature are cordially solicited from breeders and fanciers, relating their experience with poultry, giving their successes as well as failures. The writer will be glad, in so far as lies in his power, to answer inquiries of public interest bearing on any phase of an enlightened poultry culture, such as feeding and management, disease and its prevention, market conditions, fancy points, etc. The co-operation of utility breeders and fanciers is cordially solicited, to the end that the best thought and practice in an enlightened poultry culture may find a healthy expression in these columns.

THE amateur who has watched the old hen hatch out several broods of chicks, watched her ways, heeded her needs and supplied them, is in a fair way to succeed with poultry farming. He has learned that blood heat of a hen upon hens' eggs for twenty-one days almost constantly will hatch fertile eggs. He has seen the hen mother anxious to cover the thirteen eggs, seen her sit constantly for four days, being off only a few minutes at a time to get a bit to eat, and sometimes not coming off at all for three days. The third day he has seen her turn the eggs with her bill, and thereafter to turn them all every night and morning up to the eighteenth day. She will rush out after the morning sun has gotten things warm, and eat a splendid long breakfast on the morning of the fifth day. The amateur seeing this for the first time will get anxious, fearing the eggs will cool off. Of course they will cool off.

The hen this beautiful March weather will stay off ten minutes, and be exceedingly busy—eat, drink and take a sun bath, and a dust bath. She will cool the eggs and then turn them every morning until the eighteenth day, and on the morning of the eighteenth day she will not seem to need anything to eat, but will hurry off after it is very warm, eat a bit, drink hurriedly, rush back to the nest and get upon the eggs carefully as if they might be so many soap bubbles. On the eighteenth day the embryo chick prepares to pip the eggshell, and rights himself so he can pip upward. If his head be down, he turns in the shell. If the hen should chance to turn an egg in getting on the nest, on the eighteenth morning, she will carefully turn the egg back as quickly as possible.

People who are interested in studies of instinct and intuition have missed much, if they have not studied the hen mother upon eggs about to hatch. Probably gravity suggests the situation, and mind with gravity, prompts the young chick to push head upward. Humanity pushes its head as high from earth as possible, generally unconscious of gravity. The hen mother keeps her head high, but instinct must teach her when her chicks are old enough to feel high-headed, so she can favor the shell-covered innocence yet to individualize.

If instinct leads the hen, instinct may lead the chicks to respect the inevitable law of gravity. In all life instinct comes with the individual to defend it while innocent—until it has become world-wise. It is a splendid problem to figure on: Why is all innocent life consequential and whence comes instinct, the defender?

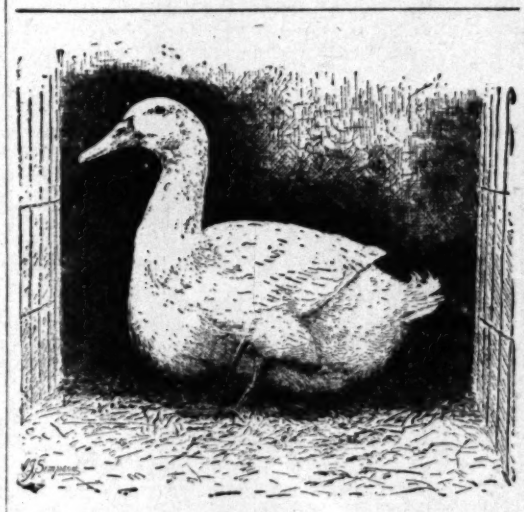
If the chick in the shell be turned down after getting ready to pip, he may not make the extra exertion to right himself, though a strong chick will do so. If he pips the underside of the shell, the moisture of the shell will run to it, and in the law of gravitation run out through the hole and stop the hole. After the chick has once breathed the raw air, he will stifle or be drowned in his own moisture if the hole be stopped. He will drown in his own moisture if he does not pip the shell at all. The mother hen keeps the shells all right side up, and can tell by the rappings in the shells after the chicks begin to rap. The mind of the hen is mightily apparent or else it is all instinct. Both mind and instinct are apparent to the average student.

The mother hen avoids both turning and airing the eggs after the seventeenth day. Raw air should not come to the chicks, when it first pips or is first out of the shell. Raw air coming to the egg will chill it and the chilled egg moisture will make the chick stick in the shell as he breaks for liberty. Parts of the broken shell will stick to him, and impede him. The old hen will help her chicks out, if need be, knowing just how, but she has a curious sense of economy to the amateur, which will justify itself, upon examination. The strong chicks pip first and spring out of the egg by the twenty-first day. The strong chicks generally come out on time. The hen will linger on the nest not more than a day, during which time the dried-off chicks need no food nor drink. She will encourage their coming out from under her, and if any bits of fine gravel are near will call them to the bits and, holding one in her bill, will drop it and chick will take it up and swallow it. She will pick up and drop, pick up and drop, and call as she sits upon the nest. Any late-out chick may hatch, and perhaps a strong chick will come out late from some accident to the shell. The twenty-second day she goes off the breeding nest, and coaxes all to come. She will go back to a weak one, who cannot follow fast, and urge. Perhaps all the eggs were fertile, but three chicks are weak. As she goes off with ten healthy chicks, the three cry in despair. She goes back to them, responding to their cries many times. When she is sure they are weaklings, she lets them cry and chill to death. Our human sense of justice rebels, and the amateur will take the bereft things in a basket and keep them warm and fed and hope for them a future while deserted by a natural mother. The amateur has to learn, that weak chicks make weak fowls, and suffer subject to the rigid laws of nature. If fondled, they suffer more in one year of life than in the few hours of life they could survive in the breeding nest deserted, and never amount to anything economic. The mother hen's sense of justice for a chick is positive, far better than man's. It is kind when one sees a mother hen go forth and leave a chick in the nest, to twist its little head from its body, save a bit of world agony, and not breed other agonies with humanly appointed kindness.

With the mother hen running in the orchard with nine strong chicks from thirteen eggs, the amateur may safely reflect: Model mother hen and ideal eggs. Big proposition this of getting chicks, subject how little to man's inventive! With profound respect man studies the nature way, and picks up problems he will never solve.

#### The Youngsters; Keep 'Em Growing.

The price of success in poultry culture just at this season is to keep the youngsters growing right along to maturity. You cnnot afford to miss a point in the game, nor slip a single cog—the slightest setback will mean heavy losses before another season rolls round. This is only another way of maintaining health in your flock and bringing them along finely by intelligent management. Some of the obstacles to look out for are cramps, roup, bowel trouble, drooping wings, etc.—all terms which mean different things in a modified sense when experienced by different people. Cramps are often the death struggle in chicks ailing from other causes; when not so, they may be caused by excessive drinking of cold water, by extremes of heat when not hardened to it. Roup, colds, etc., are due to draughty quarters, exposure, a filthy atmosphere, overcrowding. These are all conditions inimical to success and suggest a remedy in their removal. Bowel trouble is due to sloppy foods, chills, colds, overheating, etc. Check by keeping the birds warm in dry quarters with uniform temperature, feed rather dry food and give boiled milk to drink; avoid "gumming up behind" before treatment is begun, and be careful to avoid an opposite difficulty, viz., constipation. Drooping wings denote constitutional weakness. Chicks can, however, be relieved by good feeding and management. If of long



AN AYLESBURY DRAKE.

standing, affected ones are hardly worth saving.

And finally, look out for lice and mites. You cannot grow a crop of chickens and a crop of vermin in the same quarters. One or the other must go—and you know which one to "23 and skidoo."

#### The Aylesbury Duck.

Due possibly to our arid conditions over the major portion of the year, duck culture has never attained to the importance which it has reached in more humid regions. Essentially a water fowl, it is nevertheless grown for profit quite as much away from water as with it; constant exercise in water has been found inimical to the rapid production of a plump carcass. Of varieties, the white Pekin easily occupies first place in this country, being a good layer and quick grower. The Rouen, Muscovy and Indian Runners (especially the latter) also possess quite a following. In England, however, the Aleysburys are quite as popular as the Pekins and Indian Runners, due possibly to the fact that in that country it finds conditions more to its liking. If we are to believe the testimony of breeders and the market, it has not "panned" so well in this country. And yet it possesses characteristics which should make of it a prime favorite, especially where the climate more closely resembles that of England in its humidity rather than the dryness of the Southwest. At times there have been a few specimens in evidence at the shows, but not nearly so much as Pekins and Indian Runners.

The economic values of the Aleysbury consists in its rapid growth and early maturity, ducklings being produced ready for the block weighing four pounds and over in from seven to nine weeks. They are light of bone, carry a considerable amount of breast meat of creamy white color, and are rated as good layers, flocks having been known to average 150 eggs per duck in England, and are rated as non-sitters. One drake with three ducks, or two with five ducks are quite apt to fertilize every egg. This variety being a sport from wild blood, they are quite partial to water, which should be provided for breeding stock. If kept under proper conditions they are rated as quite hardy.

In appearance the Aylesburys resemble the Pekin a little. The striking lines of divergence are more oval-shaped bodies, harder plumage, flesh-colored beaks and light yellow feet. They take their name from the town of Aylesbury, in England, reference to which being made as early as 1815 and again in 1819 in the Cyclopedia, since which time the name has become general for the variety. The weights are: Drakes 9 to 10 pounds, ducks about a pound lighter.

In reading the history of this breed, and also noting the experiences of the more advanced breeders the opinion is forced upon us that the Aylesbury will find congenial conditions in the more northern states and along the seashore, rather than in the interior valleys and southern sections of California. The bay region about San Francisco Bay region should afford ideal conditions, while Oregon and western Washington certainly furnish ideal weather for ducks at all seasons of the year.

---

A 7-year-old who, at dinner, without a thought of dessert, had eaten not wisely but too well, remarked: "Gee! I'm full up to my neck." His mother replied: "That's too bad, for we are going to have pie." Undaunted, he replied: "Bring it on; I've got my back to the pie."—[Chicago Tribune.


Every Becomes a

GLENDALE

INCUBATORS AND BROODE

There are a number of good incubators and b on the market. There are also many kinds that most worthless. The only real proof of an incu what it will do under everyday working condi It is easy enough for a manufacturer to operate his incubators under exceptionally ideal conditi secure good results. There is one incubator that big results without having ideal conditions—

THE GLENDALE INCUBATOR.

This machine is an improvement over any kind to manufactured. It is practically unfailing, re temperature and ventilation in a way that is wonderful. The large poultry raisers throughout Coast are installing them. They require less at They do not disappoint.

No one should buy any incubator or brooder investigating the Glendale Incubator and Brooder. Sold with a positive guarantee of money back satisfactory.

The 120-egg size $22. 240-egg size $32. 280-egg $42. 500-egg size $52.

We want you to attend a free demonstration ing conducted. If this is not convenient, write logue.

JOHNSON & MUSSER SEED CO.
DEPT. 7.
113 North Main St., Los Angeles, Cal.

The Improved

PACIFIC INCUBATORS

Best on the Coast—best anywhere. Made prices right. Guaranteed. Catalogue free. great COMBINATION BROODER. It is good indoors and out. When the chicks are hatched them the celebrated

WEST COAST CHICK FEED

A rightly balanced ration for the little ones.

Manufactured by

WEST COAST STOCK FOOD

813 SAN FERNANDO STREET, LOS ANGELES, CALIF.

Fifteen of the best varieties. Each bred on farms. Quality best. stock guaranteed. ticulars, write for

$2.50 per 15 Eggs
$10 Per 100

QUEEN POULTRY
Los Angeles, Cal.

WHITE WYANDOTTE F

INGLEWOOD, CALIFORNIA.

Won all first premiums at 1907 Los Angeles Poultry Assn. Show. Cocks 1, 2, 4. Cockerels 1, 2. Hens 1, 1, 2. Pens 1, 3. Silver cups. White Wyandotte best pen. Assn. Cup for best Male. H. Hoagie Cup display. Now booking orders for eggs. Send 4 cent illustrated catalogue to Anna L. Pinkerton, box H.

WHITE PLYMOUTH ROCK FEMALES OF HIGH answering to standard requirements, from birds won more honors and specials at the L. A. than those of any other two exhibitors. First come as to choice. Write me your wants. ARTHUR J. rovia, Cal. Tel. Home 210.

THE LIVE STOCK TRIBUNE TELLS ALL ABOU pigeons, and general live stock under Pacific Coast Thirty-two to fifty-six pages each month; 75c per year in advance, $1.00; sample free. THE LIVE STOCK TRI S. Los Angeles street, Los Angeles.

PURE BRED STOCK. WHITE LEGHORN HEN eggs. Great layers. Eggs for hatching, only $3 100 eggs. RICHARD POWERS, Anaheim, Cal.

FOR SALE—SILVER PENCILED WYANDOTTE, lets, laying, and cock, also Columbian Wyandotte ing. IDA A. RICHARDSON, Inglewood, Cal.

Garment Cutting, Designing

And ladies tailoring practic
Rosenbleet's College,

Model-Fitting Patterns Cut to M




## An Interesting Contest.

### HOW AN EGG-LAYING COMPETITIO IS CONDUCTED.

*By a Special Contributor.*

THE Utility Poultry Club may claim to be the peer of egg-laying competitions. These were augurated ten years ago and have been held nually since, while the idea has caught on in the ifferent species, and competitions have been held in recent y in Australia and New Zealand, as well as in S Africa.

The first competition, held in 1897-8 at Northaller in Yorkshire, was a very unpretentious affair, seven pens competing, but the interest of poultry k ing was awakened, and accommodation was provi for twelve pens in the second contest; in 1902-3 number was doubled, while in 1904-5 it was necess to provide thirty-six pens. For the contest just en the club provided forty pens, but this was quite ins quate. The event has proved so popular that no fe than 102 entries were made, consequently sixty-two ries had to be declined.

The competition is open to the United Kingdom, m members being on an equality with members of lub in the ballot. England contributes by far reatest proportion of the contestants, but birds fr eland have competed and won high positions in ize lists, Irish birds gaining sixth place in 1905 econd in 1906.

The club recognizes that good laying is a quest strain, not breed, but competitors generally pin th ith to certain varieties as likely to provide the w ns; hence for the present contest thirty-nine pens ered white Wyandottes, twenty white Leghorns, teen buff Orpingtons, while many varieties of bl d not a single entry. The entrance fee is a severe r pen, and the birds entered must be pullets—t born in the year of the competition. A pen consi four birds.

The contest has always extended over sixteen wee the sixteen worst weeks so far as egg production cerned, viz., from the middle of October to Fe ary. The present competition was started on Octob and finished on February 10. Previous contests ha n held in different parts of the country, Westmo d, Lancashire, Yorkshire, Bucks, Hertford and W kshire being among the number, but the present co t has been conducted by the club on the farm of t norary secretary in Essex.

For the first time in recent competitions a house h n provided for each pen, and the entries have be ided into two sections, twenty pens being hous a scratching shed and twenty in small portable hous vided with grass runs. This has been the mea testing the relative value of these methods of hou

ach pen is known to the manager by a numb y, and no competitor is permitted to make any co nication to him. All the birds are sent to the ven the competition a week or ten days before it co ces in order to get used to their new quarter e arrangement also gives the club the opportuni weeding out any birds that may be deemed unsuitabl ach bird is weighed on arrival and its weight a ately recorded, a band affixed to its leg with a num upon it and henceforth during the competition, lik ntlemen kept at His Majesty's expense, the bird wn only by its number. The task of weighing 1 rolling birds, recording their weights, and allottin m to their respective dwellings is not a light on fortunately the business is spread over three day the number of baskets arriving by any one trai ot great.

ch house is provided with three trap nests, in ous devices for detaining the hen when she goe ay; access is easy, but exit is impossible, and th remains imprisoned until the attendant makes hi odic visit and releases it. The band is examined fo number, which is then penciled upon the egg an sequently credited to the hen on the recording sheet h egg must be weighed, for as the public esteem e eggs more highly than small ones, the club pen es the layer of small eggs by only allowing her five nts, very small ones only gaining four points, though ll two-ounce egg gains the maximum of six points. he attendant upon trap-nested fowls needs a con rable fund of patience. A tour of the nests must made very frequently, and in inclement weather his neys are not inspiriting; it is bad enough to make round of the nests and only get one or two eggs, it is worse when, hearing the flap of a nest banging g to the efforts of the imprisoned bird to escape, he ries to this particular nest and, taking off the im nt hen, finds—nothing. She has only gone onto the with the intention of taking it easy, much in the e way that a man, having dined well, naturally finds way to the armchair for the after-dinner snooze. the present competition No. 61 has regularly gone e nest several times daily for the last fortnight, and any times has been lifted off, but has not laid a le egg. That is the humorous side of trap-nesting. e birds are fed upon such foods as can be purchased any ordinary vender of poultry foods; no spices ondiments are given. The competition finished on 10th inst., and on Monday the manager was busily ged in catching his guests, ascertaining their re tive weights, and putting them in the baskets which been stored ready for dispatch to their several es; daily, almost hourly, contact with them during hours of daylight had rendered him familiar with slight differences which mark one bird from an-

is, perhaps, with a sigh of relief as he fixes on the that he ascertains that the pen which has done

# An Interesting Contest.

## How an Egg-Laying Competition Is Conducted.

*By a Special Contributor.*

The Utility Poultry Club may claim to be the pioneer of egg-laying competitions. These were inaugurated ten years ago and have been held annually since, while the idea has caught on in the Antipodes, and competitions have been held in recent years in Australia and New Zealand, as well as in South Africa.

The first competition, held in 1897-8 at Northallerton, Yorkshire, was a very unpretentious affair, only ten pens competing, but the interest of poultry keepers was awakened, and accommodation was provided for twelve pens in the second contest; in 1902-3 this number was doubled, while in 1904-5 it was necessary to provide thirty-six pens. For the contest just ended the club provided forty pens, but this was quite inadequate. The event has proved so popular that no fewer than 107 entries were made, consequently sixty-two entries had to be declined.

The competition is open to the United Kingdom, non-members being on an equality with members of the club in the ballot. England contributes by far the largest proportion of the contestants, but birds from Ireland have competed and won high positions in the prize lists, Irish birds gaining sixth place in 1905 and second in 1906.

The club recognizes that good laying is a question of strain, not breed, but competitors generally pin their faith to certain varieties as likely to provide the winner; hence for the present contest thirty-nine persons entered white Wyandottes, twenty white Leghorns, and seven buff Orpingtons, while many varieties of birds figured in a single entry. The entrance fee is a sovereign per pen, and the birds entered must be pullets—that is, born in the year of the competition. A pen consists of four birds.

The contest has always extended over sixteen weeks of sixteen worst weeks so far as egg production is concerned, viz., from the middle of October to February. The present competition was started on October 15 and finished on February 10. Previous contests have been held in different parts of the country, Westmorland, Lancashire, Yorkshire, Bucks, Hertford and Warwickshire being among the number, but the present contest has been conducted by the club on the farm of the honorary secretary in Essex.

For the first time in recent competitions a house has been provided for each pen, and the entries have been divided into two sections, twenty pens being housed in a scratching shed and twenty in small portable houses provided with grass runs. This has been the means of testing the relative value of these methods of housing.

Each pen is known to the manager by a number only, and no competitor is permitted to make any communication to him. All the birds are sent to the venue of the competition a week or ten days before it commences in order to get used to their new quarters; this arrangement also gives the club the opportunity of weeding out any birds that may be deemed unsuitable. Each bird is weighed on arrival and its weight accurately recorded, a band affixed to its leg with a number on it and henceforth during the competition, like prisoners kept at His Majesty's expense, the bird is known only by its number. The task of weighing 160 laying birds, recording their weights, and allotting them to their respective dwellings is not a light one, fortunately the business is spread over three days as the number of baskets arriving by any one train is great.

Each house is provided with three trap nests, ingenious devices for detaining the hen when she goes in; access is easy, but exit is impossible, and the hen remains imprisoned until the attendant makes his periodic visit and releases it. The band is examined for the number, which is then penciled upon the egg and subsequently credited to the hen on the recording sheet. Each egg must be weighed, for as the public esteem large eggs more highly than small ones, the club penalizes the layer of small eggs by only allowing her five points, very small ones only gaining four points, though a full two-ounce egg gains the maximum of six points. The attendant upon trap-nested fowls needs a considerable fund of patience. A tour of the nests must be made very frequently, and in inclement weather his journeys are not inspiriting; it is bad enough to make a round of the nests and only get one or two eggs, but it is worse when, hearing the flap of a nest banging owing to the efforts of the imprisoned bird to escape, he comes to this particular nest and, taking off the imprisoned hen, finds—nothing. She has only gone onto the nest with the intention of taking it easy, much in the same way that a man, having dined well, naturally finds his way to the armchair for the after-dinner snooze.

In the present competition No. 61 has regularly gone to the nest several times daily for the last fortnight, and many times has been lifted off, but has not laid a single egg. That is the humorous side of trap-nesting. The birds are fed upon such foods as can be purchased from any ordinary vender of poultry foods; no spices or condiments are given. The competition finished on the 10th inst., and on Monday the manager was busily engaged in catching his guests, ascertaining their respective weights, and putting them in the baskets which had been stored ready for dispatch to their several homes. Daily, almost hourly, contact with them during the hours of daylight had rendered him familiar with the slight differences which mark one bird from another.

He sighs, perhaps, with a sigh of relief as he fixes on the last that he ascertains that the pen which has done so well belongs to the noted Miss A—, while its companion, low down in the table of results, is the property of the obscure Mr. B—.

The present competition has established a record not only in the aggregate number of eggs produced, but also in the individual performances of two pullets. Hitherto the record had stood at 150 eggs per pen, but section B in the present competition produced 156 eggs per pen; a buff Orpington pullet laid 83 and a partridge Wyandotte 81 eggs, the previous best having been 78.

In section B—small portable houses with grass runs—the first prize winner is a pen of buff Orpingtons hailing from Norfolk, with 237 eggs to their credit. They win the Tamlin silver cup and the silver medal of the club—three more eggs would have gained them the gold. The second prize winners—partridge Wyandottes—came from North Wales and have laid 218 eggs. Five pens altogether laid 200 or more eggs and gained silver medals. The total number of eggs laid was 3134.

In section A—scratching pens—the birds being confined the whole of the time, only 2147 eggs were produced, the first prize winners being golden Wyandottes, with 174 eggs, buff Rocks being second, with 150 eggs. In this section six birds failed to lay an egg, though a white Wyandotte made a score of 74, a very high record under the circumstances.

The competition has proved conclusively that unnatural, though presumably pleasant, conditions are unsuitable for egg production; that activity is one of the means of obtaining eggs, and that the active, restless fowls, like Leghorns and Anconas, must have a certain amount of freedom in order to prove successful, as they only averaged 67 eggs per pen, against 118 produced by the incubating varieties, Orpingtons and Wyandottes.

# Birds Fed by Farmers.

## Pheasants from China Thriving in Western New York.

*From the New York Sun.*

If you happen to be acquainted with a Genesee Valley farmer and drop around to his place about daybreak or perhaps late in the afternoon he may show you a mighty pretty sight. Don't take your gun along, though, for then you wouldn't have a ghost of a show. He's got to be satisfied not only that you have no intention of shooting pheasants, but also that you wouldn't harm one if it flew up and hit you in the face.

If you pass muster Mr. Farmer will pilot you back to the barnyard. He may caution you to creep along behind the rail fence for the last twenty-five yards. That depends on how tame the birds are.

If they have been visiting the barnyard daily for months there is no need for caution. You may be sure then that they won't leave until they get a big cropful of Mr. Farmer's proffered grain.

But if the birds are just beginning to get acquainted with the cows and sheep and other things in the yard you've got to work up carefully. Anyway, the farmer will tell you about that.

Once at the barnyard fence, the sight is great. The commonplace surroundings, the straw stack, the dirt and maybe the pigs are lost sight of. There may be five or six or as many dozen of the birds in the barnyard, all of them of the Mongolian or ring-necked variety.

The cocks strut about, obviously conscious of their good looks, and now and then letting out a crow to warn the rest of the barnyard to knock off work and take notice. The hens, smaller in size and less gorgeous in attire, scratch industriously in the loose straw for a breakfast, and Mr. Pheasant once in a while condescends to show his appreciation of his wife's work by butting in and picking up the kernels that have been uncovered.

Once in a while also a cock pheasant bristles up to a rooster that gets too flip and lands a blow either with his bill or one of his spurs that brings a squawk out of the big fellow and sends him scurrying to cover.

If the pheasants have been regular visitors at the barnyard they will allow the farmer to enter the enclosure and sprinkle grain for them, and some have been known to follow along with a flock of hens at the heels of the farmer. In bad weather also the birds have been known to make their home in the barnyard and to roost at night with the chickens.

It is now more than ten years since Maj. W. A. Wadsworth, formerly head of the New York State Fish and Game Commission, began to plant the birds in the Genesee Valley. They were the first turned out in the State, and ever since there has been a law protecting them. The present law says that there shall be no open season on the birds, except in Suffolk county, before 1910.

It was a doubtful undertaking to attempt the establishment of the birds in this State. They had been brought over from China and planted with success along the Pacific Coast, but had never been subjected to winters such as New York State has.

There was no question about the hardihood of the bird. There was doubt, though, whether the birds would be able to get sufficient food in the winter months, for they are not bud and berry feeders like the partridge, but grain eaters.

The experiment which Maj. Wadsworth made has succeeded. The birds are scattered now pretty generally over the State, but are thicker in the Genesee Valley than anywhere else.

Those who have watched the efforts to plant the birds say that success is due chiefly to the interest which farmers have taken in them. This is particularly true in this region.

They have made it a practice to throw grain out for the birds in the winter months and to protect them against pot hunters. Some of the farmers have taken so much interest in the birds that they have forbidden all hunters on their premises, going on the theory that an entire absence of temptation is the surest way of preventing violations of the law.

Some of the farmers in this part of the State have gone farther. They have obtained settings of pheasant eggs from the State authorities and monopolized the services of the best setting hen on the farm for four weeks to hatch them out.

It is the farmer's wife, though, who has taken care of that end of the game, and it is a toss-up whether she or the setting hen has the busier time after the chicks are hatched. The little ones run like young ostriches soon after they are out of the shell, and go skipping about among the weeds like streaks of lightning until the old mother hen worries herself thin.

The little pheasants are mighty particular about their diet, and this is where the farmer's wife comes in. Sometimes she has to feed them flies and bugs until they get old enough to digest grain or learn to do a little hunting on their own account.

The State authorities in raising the chicks for distribution found that they thrived best on maggots. It isn't for very long, though, that they are fed on these things.

Now and then a farmer turns up who thinks that he is getting more than he bargained for in the presence of the birds in large numbers, but there aren't many who feel that way. These farmers grumble that the birds are gluttons and that they don't confine themselves to legitimate methods.

They say it is a favorite trick of the mother bird to take her brood out into a ripe wheat field and skim over the stalks, beating out the kernels with her powerful wings. They say, too, that one fair, square slap with a pheasant's wing strips the head of wheat just about as clean as a threshing machine could do it.

Most of the farmers hold, though, that the birds make up many times over for the grain that they steal by destroying bugs and insects. The Chinese farmers think so well of them that they won't allow any of the birds to be killed, and invite their presence in the rice fields.

It has been found hereabout that one of the most serious things that the pheasant has to contend with in pulling through the winter is its own tail. In the case of the male bird the tail is just about the length of its body, brown and marked by black transverse bands.

When a thaw comes and then a cold snap, snow gathers on the long tail feathers and Mr. Pheasant often finds himself the victim of his own beauty, for he is weighted down so heavily that he can't fly. It is then that the fox gets him, and he also falls an easy prey to the hawk.

Sometimes he is so weighted down that he can't even get away from the skunk and weasel. A bunch of feathers, brown, blue, green and golden, with a few scattered bones, mark the spot of many a tragedy after every big snowstorm.

But what is more pitiful, the entire carcass of the bird is sometimes found with only a few blood stains on the neck. That is the work of the weasel or the mink, which sucks out the life blood and leaves the rest to rot.

Unlike the quail, though, the pheasant is in no danger of being smothered to death. It is powerful enough to break the crust that may form on the snow over night. It was the slaughter of quail in this way which led the New York authorities to give up their attempt to plant them in many parts of the State.

A bevy would seek shelter at night under some friendly log. The wind would pile the snow over it; a little thaw would come before morning, a crust would form and the weak little fellows would be held prisoners either until they died from lack of air or of food.

If the pheasants increase as fast in the next three years as they have in the last three, they will be as numerous as any other game bird in this region. They are prolific. The female raises three broods in a year, about a dozen chicks at a setting.

Many nests are found in the summer time in the dry bushy cover, and farmers have been known to guard them as closely as they have the birds in their own barnyards. The chances are that the person who finds one nest in a cover may find several others if he looks closely enough, for the birds usually lay their eggs near one another in a bevy.

There is also usually a division of labor among the cocks, one standing guard at a time over the bevy. The cock pheasant on guard never goes to sleep, and long before the intruder has approached the nesting ground he has sounded the alarm.

The nests are usually built on the bare ground under some bushes. It takes the pheasant hens four weeks to hatch the eggs. As soon as the chicks are out of the shell Mr. Pheasant takes them in tow, and his wife, if she is dutiful, starts right in on another four weeks' setting.

A person may imagine that it is going to be a cinch to bag the birds when the open season begins. It may be at first, but it will take only a few shots to put a bevy on its guard, and when the birds are once frightened they are just as hard to get as the partridge.

The birds that inhabit woods which are not posted against hunting of every kind are a good deal more scary than the ones that have never been flushed by the banging of guns. For the most part the pheasant keeps under cover, but it may come into the open and mount fences and stumps when feeding.

In the bush they will stand for a dog, but it takes an active animal to put one of the birds on wing. They trust mostly to their legs, and it is almost impossible to get one that has fallen with a broken wing unless the cover is fairly open.

Quick shooting is necessary to bring the bird down. It rises with almost as much of a whir as the partridge and flies strong and straight away. It doesn't go as far as the partridge, though, but is harder to mark down because it alights with its legs in motion and is likely to make a sprint of a good many yards before it comes to rest again.

# Farming in California—The Land and Its Products.

CONDUCTED BY J. W. JEFFREY, AGRICULTURAL EDITOR.

### Stable Refuse.

FLIES breed almost wholly from stable waste. Not only do these insects annoy in many ways, but they carry infection if any abounds, and become a menace to the health of the people. Many of our best cared-for stables allow the accumulation of manure in some corner, where flies of several species breed in myriads. This may be prevented entirely by throwing the waste into a tight box and sprinkling with chloride of lime during the fly season. If our health authorities had the means of preventing fly-breeding, how many hundreds of cases of typhoid would be prevented, for it is a fact that flies alighting on germ-infected material may carry the germs to the human food upon which they alight. Pure water and the suppression of the fly pest would perhaps remove typhoid infection and perhaps other diseases that often reach an epidemic stage probably from a common source.

* * *

### Bush Blackberry.

A CORRESPONDENT living southeast of the city who is engaged in growing small fruits asks for the botanic name of the low-bush blackberry. It is but a dwarfish type of the common wild berry of the northeastern States, and would be a form of the Rubus villosus of the older authors, and Rubus nigrobaccus of the later. This berry differs from the larger in its fruit more than in its general appearance. It grows in the higher elevations of every State where the common blackberry flourishes. Our cultivated kinds are of two types—the "short cluster," such as the Snyder, and the "loose cluster" of which the Wilson is an example. There are all manner of intermediate forms of wild blackberries, one bearing white or amber fruits.

* * *

### Mottled-leaved Orange Trees.

A FRUIT grower who has in cultivation nearly 200 acres of citrus and deciduous fruits in Los Angeles county, asks me for a remedy for mottled-leaf which is so prevalent in his orange grove. There is a great deal of information upon this important topic that has never been brought to light. This grower says he is feeding, watering and cultivating his grove with the greatest care. In that case, the affected trees may have found a layer of white, or infertile sand that not only dries out quickly, but fails to give the trees sufficient sustenance in spite of the application of surface fertilizers. In the development of this chlorosis the absence of available iron may be the cause, and a hundred pounds of iron sulphate to the acre would improve the color and hence the activities of the foliage.

It has been demonstrated that soils entirely destitute of soluble iron elements will produce foliage abnormally green, or entirely destitute of the chlorophyl. Leaves in this condition are destitute of visible organization under the microscope, and their power of decomposing and assimilating carbon compounds is absent. There can be no proper growth under these conditions, and the partial chlorosis known as mottled leaf would affect the functions of an orange tree unfavorably also. There may be plenty of iron in a soil, as with potash, and yet none of it in available form. Solutions of iron applied to the surface of leaves improve their color. One of the things that should be worked out by the Riverside Citrus Station is the restoration of orange foliage to its normal color and functions.

* * *

### Immune Apple Trees.

THE Horticultural Commission of Los Angeles has just received two dozen apple trees upon Northern Spy roots from Auckland, New Zealand. They were sent by R. W. Boucher, who was here nearly a year ago investigating our method of insect control and horticultural affairs generally. The trees arrived from the antipodes in fine condition, showing what good packing will do for plants during transportation from the other side of the world. When American apples were introduced into Australia a number of years ago, it was discovered that the Northern Spy upon its own roots was not materially damaged when attacked by the woolly aphis. The usual way of securing a self-rooted tree of this kind is to whip-graft a Northern Spy scion (for example) upon a common seedling root, then plant the grafted plant with the scion about six inches in the ground. When the tree begins to grow the scion will throw out roots. At the end of the season the tree is lifted and the seedling root removed. The tree is then reset in the nursery and cultivated till large enough for orchard planting, or its roots may be used for stock upon which to graft other varieties.

It seems strange to get back our old Northern Spy apple in these trees from the opposite side of the earth after its resistant qualities have been discovered and utilized there. The apple growers of New Zealand are so certain of these aphis-resisting qualities that no stock is used in that country for propagation except the Northern Spy root. One or two English varieties of the apple have been found equally immune, but our favorite Spy makes the best and thriftiest trees in propagation. Another method of starting trees upon their own roots is to grow a tree upon a common seedling for two years, then layer the branches and root a lot of trees in this way.

* * *

### Working-over Orange Trees.

THE subject of the influence of the stock upon the scion or bud of a tree is of immense import, yet the information we have upon this topic would not fill a volume. The owner of an orange orchard recently pointed me to the uniformity of several hundred trees budded over on lemon stock about four years ago. The trees were physically all alike, and being lemon trees to the height of four or five feet, they should produce more uniform fruit, though not necessarily as good fruit as if budded upon orange stock. Herein lies the great reason for planting the variety you want from the nursery, and avoid having to bud over after the trees reach maturity. The farther the fruit is from the union of bud and stock the nearer will be the fruit to its parent tree in characteristics. Hence a navel tree budded at the ground should be more typically navel in appearance and quality of fruit than a navel tree budded five feet from the ground upon an old lemon or seedling orange. In passing through several feet of lemon cells, the food must in some measure be contaminated by the lemon influence. In other words, the nearer the orange bud, or union to the point of fruitage the greater the tendency of the varieties of stock and scion to blend in quality of fruit.

I am reminded here of another fact brought out in conversation with an eastern visitor this winter. He stated that the Washington navel was considered in his city the most delicate and delightful of all the oranges, Florida or Californian. The fact of which I am reminded is this: The highly organized scion known as the Washington navel, which produces the most delicate orange in the world, is most subject to the low-bred qualities of its stock. Our fruit growers are told to select their buds from typical navel trees, which is good advice. Yet there may be more in the selection of the stock than in the choosing of the scion. In all seeded oranges the inter-pollination of the trees has a tendency to make the fruit uniform, even when the seeded trees grow upon stocks of different qualities. There is no such intermedium at work with a crop of navels. Hence, the higher the fineness of the stock upon which the navels are budded the less deterioration of the fruit, and consequently the more even the quality of the crop throughout the orchard. Of course every orchard is profoundly influenced by its particular soil and many other conditions of climatic origin, shelter and exposure. But the difference between individual trees should be relatively the same, no matter what the circumstances outside the tree itself. If we could follow typical, even-fruiting grove back to the parent tree we should find every tree originating from a strong, healthy parent. If progeny of this kind is budded from typical navel trees the highest quality of fruit possible should inhere in an orchard.

* * *

### A City Forester.

A FEW evenings since I listened to a very short though suggestive address by the Secretary of the Municipal Art Commission in which he outlined the work that his organization has in hand for the adornment of the streets and public lands of Los Angeles. This commission is composed of five of our most progressive and able people who are serving the public gratis for the sake of outdoor art of which the members are most efficient exponents. But the effectiveness of this commission depends upon its ability to formulate a comprehensive plan of beautifying the public places, and to secure the means of carrying out the system of improvements decided upon. The secretary stated that it was the purpose of the commission to secure the services of an eminent landscape artist, who should visit the city and determine the requirements of Los Angeles in the line of outdoor embellishments.

Without presuming to tell these city officials what form their activities should take, it is within the proprieties for any citizen to set forth his idea of the situation as it confronts any scheme of improvement under the present circumstances. I believe any plan would be immature that did not have as its basis sufficient authority, power and financial support. Consequently it would be useless, confusing and a waste of public money to bring a landscape artist here before a lot of fundamental work was done with our local statutes, our city financiers and a well-digested scheme determining what could and should be done with the means available. It is useless to try a broad scheme of improvement such as would be recommended by a great landscape expert without first providing a fixed annual appropriation for this purpose. It would not be wise to depend upon the caprice or the necessities of a city council to forward this work and supply the annual appropriations absolutely necessary to forward and conserve the planting and care of a hundred thousand trees and plants. It would probably be required that the city charter be amended to provide an annual fund sufficient to cover the expense of beautifying the streets and grounds upon a plan that would meet the approval of the Municipal Art Commission, the Park and Playground Commissions and the public which pay the bills. This amendment should specify the powers and duties of some authorized body, and fix the responsibilities for systematic, continuous and scientific work in the adornment of our public grounds and streets. It might be done by enlarging the jurisdiction of the Park Commission so as to embrace the care of all street trees, or by creating a board similar to that of Public Works, giving the authorized body the selection of a city forester whose sole duty should be the care of trees.

Here are some of the duties that should be required of the city forester: Recommending to the Board of Public Works a proper width for the parkways upon all new streets offered to the city; make regular and thorough inspection of all trees within the city; superintend the removal of unsightly or diseased trees; irrigate, cultivate, aërate, fertilize and disinfect all trees needing such attention; superintend the planting of all trees to establish uniformity in block, or street planting with the advice of the residents most directly interested; superintend the planting and care of all park trees; grow a nursery stock for public planting and protect the trees on all public grounds from damage or destruction. Until some comprehensive scheme is devised which will provide for the legal, financial and actual care of trees to be planted upon a plan which would be recommended by a landscape architect it is not worth while to undertake an enterprise such as seems to be in the minds of our most progressive and able people. I believe a supervisory convention should be held under direction of the Municipal Art Commission, consisting of that body, delegates from the Park and Playground Commissions, delegate from each of the recognized improvement associations of the city.

* * *

### Ancient Los Angeles.

THE city of Los Angeles was founded in 1781, by order of Philipe de Neve, Spanish Governor of California. The settlers were chiefly soldiers from the San Gabriel Mission, who continued to draw pay and rations from the government. Lands were taken up close to the Los Angeles River, and so situated as to be readily irrigated. The settlers were given conditional possession of agricultural lands and building sites in the pueblo, but the title was subject to forfeiture if the land was left uncultivated for two years, or the building unoccupied or allowed to fall into decay. Each head of a family was also furnished with work stock and cattle, and the common settler with a cart and tools. These articles were to be paid for in small installments deducted from their pay by the government.

To increase the live stock the slaughter of animals was forbidden, and with the abundance of forage and this restriction the number of animals increased until 1825 (three years after the secularization of the territory passed from Spain to Mexico) they became so numerous that the pastures were inadequate. To relieve this situation corrals were built and the wild horses, which then were numbered by thousands, were driven into these inclosures and killed.

Soon after the founding of Los Angeles the first grants of public lands were made. The San Pedro, Santa Metos, and the San Rafael ranches were among the earliest of such privileges. Other grants of large tracts were made at subsequent times both by the Spanish and the Mexican governments.

* * *

### Growth of Agriculture.

ONE of the most significant signs of the times is the rise of the agricultural industries into commercial position and the awakening of a general interest in rural subjects. Every one seems to be aware that agriculture is making great progress. Now, all progress in the arts and industries rests on knowledge and the imparting of knowledge; in this case, it rests very largely on the activities of experiment stations and colleges. The work of these institutions, accumulating daily and methodically, has leavened the lump. If there is any agricultural problem these institutions are trying to solve the heaviest contribution toward solving it.

With all the awakened interest and the superb individual instances, the townsman is not yet aware of the tremendous rise in the tone and efficiency of the entire agricultural industry, which may well be likened to the gradual elevation of a geological stratum of continental extent. At the same time, the agricultural population is retaining its old-time vigor, independence and native philosophy. The student who enters the field will most assuredly not succeed unless he has the talents and efficient training and property enough to solve the problem, but it is nevertheless perfectly evident to us that an educated man can succeed in agriculture, but that in time this type of man will be the only one who can hope for the best results.—[Prof. L. H. B.

FOUR NURSERIES, 1200 ACRES, LARGEST IN THE

TREES

TRUE TO NAME

Everything in Trees, Shrubs and Grape Vines

Our great specialty

The CALIMYRNA FIG

Genuine Fig of Commerce

ROEDING FRESNO CAL. TRUE TO NAME TREES

BURBANK'S FOUR NEW CREATIONS now offered for first time. Send for list.

Our new catalogue is the most practical book published in the West, containing invaluable information on planting, pruning and orchard management. 136 pages, beautifully printed and illustrated. Price 10 cents. May we have your name for a copy?

PAID-UP CAPITAL $200,000.00

FANCHER CREEK NURSERIES, Inc.

GEO. C. ROEDING, PRES. AND MGR.

1225 J STREET, FRESNO, CALIFORNIA



# Gardeni

### Requirements of Vegetable Gardening.

IN looking over a soil map of Southern Califo will notice the infinite varieties of soil there It could not be otherwise where the source deposits is a steep, mountain roof composed all elements all tending to a common center in lava. Soil, water, pure seed and clean cultiva the main essentials of vegetable growing, the of the land having also some influence as to bo and heat. It is not worth while to caution agi deep working of the soil here, for the deposit ma feet deep and the fertility, if not the availabl exhaustible. Vegetable mold manure and all refuse may be utilized, and seemingly unfavoral improved thus by making more friable the gard some of our soils contain 60 per cent. of fine sa the average of silt is about 25 per cent., while scarce, only occasionally running to 10 per cen makes ideal garden land. The sandy adobe ha 5 per cent. clay and the black adobe as high a cent. clay. These are good kinds to avoid in sel garden plot. Usually in the valleys of the riv smaller streams are found ideal conditions for ve growing, and, with the exception of peat land best and easiest of cultivation. When we get a great supply of water the range of good garden s is vastly extended.

* * *

### The Rose.

THERE are more than 7000 varieties of the ros Yellow was supposed to be a late discovery, has been found that the Moors were familiar ages ago. The antiquity of the rose dates back Rhodus, one of the oldest cities of the world hence the name, Damask rose. This flower w introduced into England by the Crusaders in 1 the form of a medicine, or drug. But the first its cultivation was in 1522. Edward III had coin made called a rosenoble, the form of a rose impressed on one side of it.

Among the forms of the rose there are none tha obtained the love of the people, or is better know the sweet brier or Eglantine. In addition to the d odor of the flowers, the leaves dispense a pl fragrance at all seasons, whether the rose is in bl bud. Attar of roses was first discovered in Persi word is also spelled ottar. It comes from an word denoting aroma, and is a highly fragrant, co is obtained from the petals of the flower. The of making attar is carried on in Turkey and and to some extent in France and Germany. word rose comes from a Greek word meaning r Eddy. The Rosicrusians, or brothers of the rosy sect of fanatics of the seventeenth century, us use as its emblem. The term sub rosa, or unde not, owes its origin to the custom of the ancients, of a chaplet of roses upon their heads or over doors where they held their revels, intimating that all that transpired should be revealed. They di want their wives to know how bad they acted at secret meetings.

If you want to make a rose jar do not add any complicated list of oils, extracts or spices that give "one to the rose," but gather the sweet-scented p Place them on paper in a rather dark room, sp finely with fine salt, and stir every day for a Then fill the jar and fasten the lid for several days When opened you will have the refreshing fragran of the rose in its purity.

* * *

### Growing Asparagus.

S. T., Hollywood, writes: "I have failed twi trying to have a bed of asparagus. Please giv the Times an exact method of raising it. Should a bed be watered and cultivated all summer? Can it be allowed to feather out in the summer? How the spring should it have care, and how are the roots for to produce the fat, blanched stalks?"

There is not much information in this letter to the causes of failure, and nothing to locate the ch of the soil in which the asparagus was planted. A foot of soil in Hollywood from Colegrove northw Maricopa sandy loam. It ranges from light gra brown sandy loam, running into adobe below the t the soil, while extremely fertile, has very little org matter, running but little more than one-half of cent. immediately east of the town, there bei greater proportion, however, in the lower levels. cent. coarse gravel, 80 of sand and 10 of cla but the average proportions. This is not an asp mixture. We find the typical asparagus land State at Westminster, and in the Sacramento- quin delta where organic débris predominates.

All the other conditions for the growing of this v abound at Hollywood—air moisture, warmth, dry and salty atmosphere. If my inquirer has he an excellent asparagus bed may be formed by dition of sand and a liberal supply of well-rotted re. Give the asparagus bed cultivation as soon as ound is dry enough, in order to aërate the soil rt the shoots early. Plant deep and hill up the r the addition of a few inches of loose soil, then shoots, say eight inches below the point. This re white, or blanched asparagus, as the shoots turn green till exposed to the air. If strong ro first planted cutting for the table may be done nd year. Let all the tops grow after the cutting is over in June.

# Gardening in California—Flower and Vegetable.

### ...ments of Vegetable Gardening.

...looking over a soil map of Southern California, one will notice the infinite varieties of soil there depicted. It would not be otherwise where the source of the ... is a steep, mountain roof composed of many ... elements all tending to a common center in the val... Soil, water, pure seed and clean cultivation are ... essentials of vegetable growing, the exposure ... land having also some influence as to both frost ... heat. It is not worth while to caution against too ... working of the soil here, for the deposit may be six ... deep and the fertility, if not the availability in... Vegetable mold manure and all decayed ... may be utilized, and seemingly unfavorable soils ... thus by making more friable the garden land. ... of our soils contain 60 per cent. of fine sand, and ... average of silt is about 25 per cent., while clay is ... only occasionally running to 10 per cent. This ... ideal garden land. The sandy adobe has about ... per cent. clay and the black adobe as high as 50 per ... cent. These are good kinds to avoid in selecting a ... plot. Usually in the valleys of the rivers and ... streams are found ideal conditions for vegetable ..., and, with the exception of peat land are the ... and easiest of cultivation. When we get an abun... supply of water the range of good garden sites will ... easily extended.

* * *

### ...Roses.

...ERE are more than 7000 varieties of the rose. The ... was supposed to be a late discovery, but it ... been found that the Moors were familiar with it ... ago. The antiquity of the rose dates back to Da..., one of the oldest cities of the world, from ... the name, Damask rose. This flower was first ... into England by the Crusaders in 1306, in ... form of a medicine, or drug. But the first record ... cultivation was in 1522. Edward III had a gold ... made called a rosenoble, the form of a rose being ... on one side of it.

...among the forms of the rose there are none that have ... the love of the people, or is better known than ... sweet brier or Eglantine. In addition to the delight... ... of the flowers, the leaves dispense a pleasant ... at all seasons, whether the rose is in bloom or ... Attar of roses was first discovered in Persia; the ... is also spelled ottar. It comes from an Arabic ... denoting aroma, and is a highly fragrant, concrete ... obtained from the petals of the flower. The indus... of making attar is carried on in Turkey and Bulga... and to some extent in France and Germany. The ... rose comes from a Greek word meaning red, or ... The Rosicrusians, or brothers of the rosy cross, ... of fanatics of the seventeenth century, used the ... as its emblem. The term sub rosa, or under the ..., even its origin to the custom of the ancients, plac... a chaplet of roses upon their heads or over their ... where they held their revels, intimating that noth... that transpired should be revealed. They did not ... their wives to know how bad they acted at these ... meetings.

...you want to make a rose jar do not add any of the ... list of oils, extracts or spices that give "per... to the rose," but gather the sweet-scented petals, ... them on paper in a rather dark room, sprinkle ... with fine salt, and stir every day for a week. ... fill the jar and fasten the lid for several days, and ... opened you will have the refreshing fragrance of ... in its purity.

* * *

### ...wing Asparagus.

...L. T., Hollywood, writes: "I have failed twice in ... trying to have a bed of asparagus. Please give in ... The Times an exact method of raising it. Should aspar... be watered and cultivated all summer? Can tops ... allowed to feather out in the summer? How early ... the spring should it have care, and how are the tops ... cut for to produce the fat, blanched stalks?"

...There is not much information in this letter to indi... causes of failure, and nothing to locate the charac... of the soil in which the asparagus was planted. Ev... kind of soil in Hollywood from Colegrove northward ... Cahuenga sandy loam. It ranges from light gray to ... sandy loam, running into adobe below the town. ... soil, while extremely fertile, has very little organic ..., running but little more than one-half of one ... cent, immediately east of the town, there being a ... proportion, however, in the lower levels. Ten ... cent. coarse gravel, 80 of sand and 10 of clay is ... the average proportions. This is not an asparagus ... mixture. We find the typical asparagus land of ... State at Westminster, and in the Sacramento-San ... delta where organic débris predominates.

...All the other conditions for the growing of this vege... abound at Hollywood—air moisture, warmth, fer... and salty atmosphere. If my inquirer has heavy ... an excellent asparagus bed may be formed by the ... of sand and a liberal supply of well-rotted ma... Give the asparagus bed cultivation as soon as the ... is dry enough, in order to aërate the soil and ... the shoots early. Plant deep and hill up the rows ... the addition of a few inches of loose soil, then cut ... shoots, say eight inches below the point. This will ... white, or blanched asparagus, as the shoots do ... green till exposed to the air. If strong roots ... planted cutting for the table may be done the ... year. Let all the tops grow after the cutting sea... is over in June.

### Sweet Lathyrus.

WHEN one visits the miles of sweet pea farms in the Santa Clara Valley and notes how rank and riotous the vines, how profuse and perfect the blossoms, the strength and purity of colors, he rapturously exclaims with the immortal Milton: "O flowers, that never will in other climate grow."

So cosmopilitan is this popular flower that its blooming season is eagerly awaited in all the less favored climes as the sweet harbinger of the perfect fullness of spring. The seed is sown in the cool uncertain days following the winter's close, and the first sweet pea to show its modest face is welcomed as an assurance that the days of chilling winds and biting frosts are past and the more tender, delicate plants may safely brave the elements.

In our land of sunshine the sweet pea may be our constant companion if judicious care be exercised to plant at proper periods throughout the year, for we have had them run rampant over fence and trellis while the gardens east of the Rockies were mantled with winter's snow and ice.

The unkindliest season of the year for this flower in California seems to be in midsummer when, beneath our scorching summer's sun, its petals shrivel and shrink until the blossoms are small, poor in color and texture, and sadly deficient in numbers. Happy the garden owner, at this time, who has a somewhat shady spot reserved for the sweet pea.

At all times of the year it is desirable to have the roots so far beneath the soil that they will not become heated during the hottest day, and for this reason many experienced growers plant the seeds in trenches the bottoms of which are three or more inches below the surface. After the plants are well up the soil is filled in, a little at a time, so that at the end of a week or two the surface is once more smooth. They are high livers if any choice is given them, and grow in greatest luxuriance when well supplied with food and drink.—[California Cultivator.

* * *

### Spirit of Beauty.

TO those who are verily awakened to the great worlds of truth and beauty, the universe daily becomes a sublimer miracle. Not a summer cloud sleeps in the blue air, or unfolds its pure fulness, or melts in the distance, but they are dissolved in a luxury of contemplation and think of Him who spread above us the glory of cloudland wherever we are, and when all around us is tamely wearisome. Not a landscape lies dreaming in the sunshine, and slowly expands itself to the passing gaze, but they are intoxicated with a more fiery sense of beauty until their vision often swims with tears of gratitude for existence, and the heart is ready to break with weight of blessedness. Their souls overflow with the "glory of the sum of things." Every flower that looks up, and every star that looks down, smiles to them the smile of God; and every stream that dimples away, or thistle seed that floats in the noontide, bears them onward to limitless seas of thought and joy.—[Henry W. Parker.

* * *

### The Home Garden.

EVEN where the ornamental surroundings of the home have been neglected, a fairly well-kept garden in which are grown a number of the staple kinds of vegetables is generally to be found. In many cases the principal interest in the garden is manifested by the women of the household and much of the necessary care is given by them.

A small portion of the garden inclosure is generally devoted to the cultivation of flowers and a number of medicinal plants are invariably present. Throughout the newer parts of the country one finds that the conditions governing the maintainance and use of the vegetable garden are somewhat different, and, while a number of vegetable crops may be grown somewhere on the farm, there is wanting that distinction so characteristic of the typical New England kitchen garden.

It would be impossible to make an accurate estimate of the value of crops grown in the kitchen gardens of the United States, but from careful observation, the statement can safely be made that a well-kept garden will yield a return ten to fifteen times greater than would the same area and location if devoted to general farm crops.

A half acre devoted to the various kinds of garden crops will easily supply a family with $100 worth of vegetables during the year, while the average return for farm crops is considerably less than one-tenth of this amount. A bountiful supply of vegetables close at hand where they can be secured at a few moments' notice is of even more importance than the mere money value.

Fresh vegetables from the home garden are not subjected to exposure on the markets or in transportation, and are not liable to become infected in any way. Many of the products of the garden lose their characteristic flavor when not used within a few hours after gathering. By means of the home garden the production of the vegetable supply for the family is directly under control and in many cases is the only way whereby clean, fresh produce may be secured. The home vegetable garden is worthy of increased attention, and a greater number and variety of crops should be included in the garden. —[W. R. Beattie.

* * *

### Chile Growers to Organize.

THE chile pepper growers of Orange county met at Anaheim recently, and appointed a committee of five to draft a constitution and by-laws for a proposed association, which will be formed with at least twenty-five members. The object of the association will be to improve the quality of peppers grown, to possibly curtail the area devoted to the culture of this product, and to better present market conditions.

* * *

### The World Does Not Move.

OUR fruit growers will be amused in reading the report of a commission appointed in Western Australia to determine whether parasitic insects were of value to the fruit interests in that country. Some of the Australian entomologists contended that it was a useless waste of money to introduce beneficial insects into the orchards of the country, and the commission in its report settled the matter in this summary way: "This is an old, abandoned scheme founded upon unnatural and impossible working principles, making a vain attempt to force nature to overreach immutable laws contrived and welded by an all-wise and beneficent Creator. Our present-day naturalists versed in this knowledge declare this precious scheme to be diametrically opposed to the workings of the sublime laws of nature."

Such dogmatic declaration as this is very strange, and further the report of that commission is opposed to the policies of the fruit growers of that country. Nature's laws decreed that the woolly aphis should be very destructive to the root of the ordinary apple tree, but scientific and practical horticulturists have found that the root of the Northern Spy apple is immune from damage by this aphis, and the people of Australia were the first to adopt the Northern Spy as a grafting stock and thus adopted a scheme "diametrically opposed to the workings of the sublime laws of nature." As to the failure of parasitic insects complained of by the Australian commission I will just quote from the first record I pick up from a mass of California reports, namely, an account of the work of beneficial insects in Alameda county. "Rhizobius ventralis are so plentiful that they keep the orange and olive tree clean of smut; the prune orchards are almost free from the brown apricot scale, which is kept in control by Comys fusca; Vedalia cardinalis has wiped out an outbreak of white scale, and the scutellista cyanea has increased beyond expectations. As these are all the insect pests we have to contend with, we hope in the future, as in the past, to be able to control them with their natural enemies." The gentleman who wrote this has merely touched upon the borders of what beneficial insects have done for the fruit interests of California, and it is passing strange in view of all this testimony that an intelligent body of men should call all this warfare of one class of insects upon another "an old, abandoned scheme." The fact is, if it were not for the presence of parasitic insects the horticultural industries of the world would have been long since wiped off the map, if indeed they could have reached any importance whatever.

## KITCHENER'S NARROW ESCAPES.

It is significant of the keen interest taken in Lord Kitchener that his horse only has to stumble to set the cables working. The other day the general was rather sharply dismounted through his horse putting its hind leg in a hole, and straightway the evening papers broke out into scare headings.

As a matter of fact, few men are more inured to accidents, or make lighter of them, than K. of K. His career has been beset with mishaps and exciting incidents. Scars he has in plenty. A mine exploded at Chatham, and permanently injured his right eye, condemning him to the use of glasses whenever he studies a chart.

At the retaking of Tokar, in the Soudan, a bullet from a heavy Remington missed, as by a miracle, both windpipe and jugular and stuck embedded in the back muscles of his neck.

There the bullet stayed for six months, until an errant fishbone set the Sirdar coughing, and landed Osman Digna's souvenir in his table napkin. At Safad, in Galilee, he was attacked by fanatical Moslems while surveying, and a great negro gave him an ugly gash with a scimitar. Malarial fever followed, and it is said that one burning afternoon the suffering hero exclaimed: "For the Lord's sake give me some of that beer!" On the same expedition he had a narrow escape from drowning whilst engaged in saving the life of Maj. Conder, who had gone to bathe in the neighborhood of Ascalon and got carried away from the shore by a strong current.

He had another narrow escape from a serious accident when driving in a tonga at an early stage of his tour of the Northwest frontier. One of the ponies attached to the tonga became unmanageable, and the vehicle was hurled into a deep cavity at the side of the road. With characteristic presence of mind, Kitchener leaped into safety just as the tonga was tilting over the precipice.

Then there was his serious accident at Simla in 1902. He was riding through a small tunnel when his horse became frightened, and threw him against a wall, breaking his leg. There he lay for some time suffering intensely, the natives who passed being afraid to do anything.

Pleurisy supervened, but "K." was fortunate enough to have the attention of Sir Frederick Treves, who happened to be at hand.

It was months before he regained the use of the limb and the enforced inactivity troubled his active nature sorely. He was so impatient to get up again that he had a large calendar placed beside his bed, and it was the duty of one of his staff to ostentatiously cross off a date each morning, so that the "tethered lion" might know that he was one more day nearer his release from captivity.—[Manchester Chronicle.

# Care of the Body—Suggestions for Preserving Health.

CONDUCTED BY HARRY BROOK OF THE TIMES STAFF.

## PRACTICAL HYGIENE.

[The Times does not undertake to answer inquiries on hygienic subjects that are merely of personal interest, or to give advice on individual cases. General inquiries on hygienic subjects of public interest will receive attention in these columns. No inquiries are answered by mail. It should be remembered that matter for the Magazine Section of The Times is in the hands of the printer ten days before the day of publication. Correspondents should send their full names and addresses, which will not be published, or given to others, without the consent of the writers. Addresses of correspondents are not preserved, and consequently cannot be furnished to inquirers.]

### Diabetes and Diet.

SOMETIME ago an Ontario correspondent, who suffered from diabetes, started to make a thorough study of the cause and effects as displayed in his case. He wrote a letter, of which the following is a digest:

"No one ever had diabetes whose teeth were always pure and healthy. Self-restraint is the foundation of all treatment. Sugar in all its forms must be avoided, also all meat, fish, eggs, milk, and concentrated syrups that taste sweet without the addition of sugar. [This would make a very limited dietary. Ed.] Laborious exercise before breakfast is good, in the first part, and bad in the last part of the disease, after the symptoms disappear, especially if there is a nervous collapse. Avoiding milk gives the quickest recovery. Water must not be drunk during meals. Great care must be taken to avoid a chill. The craving for food when the meal is nearly over must not be taken for a healthy appetite."

The correspondent strongly recommends boiled or stewed onions, eaten three times a day, in considerable quantity. He attributes his cure largely to the use of onions. Any one of several other vegetables or fruits would have helped him just as much. His system was probably lacking in certain organic salts. The onion ranks low in the total amount of salts it contains, as may be seen from the table of Otto Carque, published in this department a few months ago. At the same time, we should remember that there are certain ethereal qualities about nature's foods that we cannot analyze in the laboratory any more than we can analyze the perfume of the rose. For instance, the pungent aroma of the onion, that makes it so objectionable to some, the biting quality of the radish, and the peculiar odor of the urine produced by eating asparagus. It may be that all these qualities have some medicinal value, of which we know not. At any rate, we are well aware that the onion has a powerful effect on the liver, and that a good dish of onions will often settle a case of constipation. To obtain the greatest benefit, the onions should be eaten raw, which would be difficult for some people. In such case, steam the onions. Or substitute lettuce, or spinach, or strawberries—all of which are exceptionally rich in organic salts—eating the spinach raw, in the shape of a salad.

The correspondent also recommends green apples as medicine, "to stir up the glands of the stomach." Questionable advice. He avoids fried, starchy food, eating double-toasted bread and farinacious foods in small quantities, "if enough onions are used to balance the food and prevent constipation." Olive oil, he declares, is a slow irritant, and must be avoided in this disease. This is not true, if the oil is thoroughly beaten up into an emulsion with a little tomato juice, or something of that kind, and eaten with a salad. It should not be taken otherwise by anybody, well or sick. Oranges, apricots, peaches and all citrus fruits, we are told, must be cooked, and no sugar used. Raw citrus fruit, he says, is exceptionally bad. Why? The editor would recommend all diabetics to partake liberally of fresh fruits of all kind, that are neither unripe nor overripe. Oranges make a fine breakfast for a diabetic.

The ordinary theory in regard to the treatment of diabetes is radically wrong. The idea is to eliminate sugar and raw starch, which is transformed into sugar in the body. Why is this done? Because, in diabetes, the body is unable to oxidize the sugar. Why is it so unable? Because the blood is impoverished, by lack of the natural salts—nerve starvation—which, in turn, arises from eating emasculated food, or from removing the salts, in cooking.

Now, to cure a man of this condition, by removing the food that his system cannot negotiate, is just about as sensible as it would be to take a light burden from the back of a weak man, who is tottering under it, and then to tell him that he is strong and well. Instead of simply removing the foods that the diabetic cannot use up, the effort should be to improve the condition of his blood, so that he may be able to digest, without harmful consequences, a reasonable amount of cane sugar and starch. True, the editor believes both of these substances to be undesirable for well and sick foods. Yet, a person in normal health should be able to consume a moderate amount of them.

A circular, issued by a firm that manufactures a diabetic food, states that "in diabetes the starch is changed into a form of sugar that stimulates the kidneys to increased activity." This is not correct. Diabetes is not due to an increased manufacture of sugar in the body, but to an inability of the body to oxidize the sugar, which has to be removed by the kidneys. In the same way, in obesity, the fat is not removed from the body, but accumulates in the tissues, another proof that all disease is one—"dis-ease," or a lack of ease.

A deficiency of oxygen in the blood may be due to overeating, alcoholism, lack of exercise, but principally to the lack of calcium, sodium and iron in the food, as these are the elements which prevent the decomposition of the blood albumen of the liver into sugar and urea. Having a great affinity for oxygen, these elements become also a source of vital warmth and electricity, and are consequently a sort of guarantee of health, and of immunity from the prejudicial effects of unfavorable atmospheric conditions.

All artificial foods are harmful, containing only proximate food principles. Such, for instance, as refined sugar, gluten, preparations, white flour, etc., which are deficient in organic salts. All foods containing the above named mineral elements in abundance are beneficial, such as spinach, cabbage, apples, strawberries, peaches. There is no reason why the diet should be restricted to onions. We find the necessary elements more abundantly in other vegetables, and in fruits. Unpolished rice may be eaten in small quantities.

In addition to this, diabetics should live and sleep in fresh air, and get regular light exercise. Water should only be drunk according to thirst, which will be light, if plenty of green foods are eaten.

In his pamphlet, "Medicinal Foods," reprinted from the Care of the Body department, Otto Carqué says in reference to kidney and bladder ailments:

"All these ailments are caused by an insufficiency of oxygen and organic salts, chiefly due to an excess of meat eating, table salt and frequent indulgence in alcoholic beverages. Phosphate of potash is almost the only mineral basis present in meat, wine and beer, while merely traces of other salts are present. Bladder stones consist chiefly of phosphates and oxalates of lime and compound of urea. By means of sodium these deposits are gradually dissolved and removed from the system. Without a liberal supply of sodium uric acid gradually accumulates in the system and lays the foundation for concretions in the capillaries, impeding circulation and providing local pains and spasms, common with meat eaters who spend much of their time in ill-ventilated rooms and drink beer and wine to quench their thirst. The oxidation of alcohol withdraws oxygen from the blood, consequently the urea compounds cannot be sufficiently oxidized and half-burned portions remain in the system. Blood in its normal constitution must have an alkaline reaction in order to make the oxygen breathed effective. Normal blood serum must contain sufficient sodium and chlorine, while for the formation of blood corpusles sulphur, calcium and iron are necessary. Only when these elements are introduced in the right proportions can the acid reaction of the blood be brought back to its normal alkaline state, and the concretions dissolved, while the excess of sugar is gradually burnt up.

"All artificial food preparations, such as gluten products, should be avoided, as we can only derive the necessary organic salt from natural foods. The following vegetables and fruits are indicated: Strawberries, apples, prunes, peaches, spinach, carrots, asparagus, radishes and onions. It generally takes a strict dietetic cure of at least three months to restore the normal function of the kidneys."

To the above remarks of Mr. Carqué, it may be added that diabetes is one of those diseases that are largely due to lack of proper elimination. When in addition to this you have a large surplus consumption of food—often unwholesome food—it is not surprising that disease should follow. It is a case of too much intake and imperfect outlet. You will find that diabetes seldom troubles men who work hard in the open air. It is particularly a disease of sedentary people—of people who eat much and exercise little. The best thing for a diabetic to do is to go up into a mountain lumber camp and earn his living. When you can't do that, however, you may unfailingly restore your health at home, by following the above suggestions.

* * *

### "New Thought."

READING many of these thumbnail "New Thought" monthlies, that spring up semi-annually at country cross-roads, has somewhat of a similar effect upon the mind as would be superinduced upon the physical faculties by eating wind pudding, or baked sawdust pie. The perpetual reiteration of vapid and wearisome platitudes, punctuated by capitals and italics, the working round and round in an endless circle, until the mind is dizzy, the "words, words, idle words," world without end, the "affirmations" that mind is all in all, that neuralgia is a bad dream, that the affirmant is powerful and rich, when perhaps he is a nervous wreck, and can't pay his baker bill—all these things, and many others, affect the normal healthy mind with that tired feeling we read about in the patent-medicine ads.

Not that there is nothing good about the so-called "New Thought" cult. By no means. So far as it is a revulsion from gross materialism, it is well, but all is not mind, any more than all is body. Whatever is good and useful in "New Thought" may be summed up in this: "Keep a stiff upper lip, and look at the bright side side of things."

What, however, can be expected from a movement that is handicapped by such an absurd misnomer as this? "New Thought," indeed, when Solomon said there was nothing new under the sun, and centuries before his time Job enunciated truths that the new thoughters have not yet begun to digest.

It is about time for level-headed members of the cult to break away, and adopt the best there is in old thought, combined with the results of modern experience regarding the care of the body. "Mens sana in corpore sano" is a motto that is hard to beat.

The latest is a "New Thought" daily, published by Harry Gaze, who is among those entertaining the presumptuous and illogical idea that puny man may escape the great law of change that affects the animal, vegetable and mineral worlds and the planetary systems, and that he may live forever. The "New Life Daily" is a four-page leaflet, the size of a commercial envelope, and

(CONTINUED ON 29TH PAGE.)


**Deafness Helped**
**Acousticon and Massacon Success**

The Massacon is offered to the public as a ... treatment of the inner Ear on the scientific ... that sound waves producing certain vibrations ... certain way, which is embodied in the Massacon, ... ulate the inner Ear or ossicle chain. This gives ... circulation of blood and at the same time softens ... thickened joints and ossicles, just as the massaging ... ulation of a stiffened finger joint will frequently ... one to regain the use of the affected member.

It also affords wonderful relief from Head-noises ... abling those who have been so afflicted to enjoy ... annoying, distressing and serious ear troubles.

We have now a portable Massacon called the ... Massacon" at $12.50 and we guarantee to satisfy ... instrument within thirty days at full value for ... size if so desired. This enables our clients to ... home for a full month the advantages of this ... without engaging a larger expense.

The Acousticon frequently surprises our clients ... plainly can they hear with it. This instrument ... direct talking instrument. There are no ... or trials required. A person can understand and ... Acousticon immediately with success. The ... is serviceable for both near and distant conversation. ... We have many clients who use it in the church ... ater.

We have installed a church Acousticon in the ... Methodist Church of Pasadena, and it has given ... very satisfactory.

We have all these different styles of ... as well as the new smaller Acousticon, called ... nette" (which sells at half the price of the ... in stock and will be pleased to demonstrate the ... struments to interested persons free of charge.

Catalogues mailed free.

MARSHUTZ OPTICAL CO.,
General Agents, 133 So. Spring St., Los Angeles.

**Naturopathic Institute and Sanitarium of California (Incorporated)**

556-558-560 South Hope Street, Between Sixth and ... State Normal School, LOS ANGELES, CAL.

The Sanitarium is centrally located on a quiet ... rooms are quiet, sunny, well ventilated, and ... for sick, convalescent, and persons in need of quiet.

Treatment rooms are sanitary, modern, and ... equipped with the best and latest Naturopathic ... tic agencies. ELECTRIC LIGHT, HOT AIR, ... ELECTRICITY, SUN, HERBAL, NEEDLE AND ... BATHS.

We give Massage, Swedish Movements, Osteopathy, ... ropractic, and all Hydropathic Treatments. We are ... agents for all Naturopathic Remedies, Books, ... and sell pure Olive Oil and Honey, etc.

DR. CARL SCHULZ, President; DR. ELLEN ... Secretary and Treasurer. Phones Main 3228; ...

**Wrinkles and Facial Blemishes Painlessly Removed**

Hollow cheeks, and thin, wasted necks rounded ... fection. Saddle back noses and receding chins ... Noses molded to fit nose glasses. All facial ... depressions positively and scientifically filled ... or detention indoors. The only place on the ... having the great secret of the absolute painless ... which enables us to remove wrinkles, scars, ... tings and all blemishes from face and neck ... ment. Our work is renowned for its perfection, ... STOOD THE TEST FOR TWENTY YEARS ... and professional people. ALL WORK GUARANTEED.

NEW YORK INSTITUTE OF DERMATOLOGY

PROF. AND MADAME STEELE, Expert Chiropodists. Home Phone F6191. 529 S. HOPE STREET.

**Diet School**

This is a diet school for both health and healing. ... by personal lessons, or at their homes, by correspondence, ... each in his vocation should eat for health and for ... results in all physical and mental effort. We also ... ailing people, by personal advice or at their homes, ... ence, what they should eat and how they should eat ... well. The most explicit, comprehensive and practical ... struction on diet cure to be found anywhere. No ... in the land.

Booklets, clearly explaining and fully describing our ... methods, showing how we heal sick people here and ... by a wisely directed diet alone and without drugs, ... TO EVERYBODY. Address THE CALIFORNIA ... 1045 S. Union Avenue, Los Angeles, Cal.



1. Dislocated ...
2. X-ray of ...
3. Toe-spring ...

From Photos of ...

Is your foot ...

Then don't delay ... the Spring, when ... ANTEED and ... for this defect ... bunion will never get well of its own accord, ... lected the joint will become stiff from the ... deposited from the constant irritation of the ... sultation free.

DR. SEATON, Foot Specialist,
408 Union Trust Bldg.
Office Hours, 9 to 6. Fourth and ...

**The Water Cure**

Now is the time to go to Eden Hot Springs ... your Eczema, Rheumatism or Blood Disease. ... does it. Between 30 and 40 springs. ... lands Wednesdays and Saturdays at 1 ...




## Care of the Body.

(CONTINUED FROM 28TH PAGE.)

... mailed, with a 1-cent stamp, at the price of $1 ... —only a dollar more than The Times. It contains ... daily "Life Culture Lesson," and on the last page ... firmation." For instance: "I will manifest ... ength," "I am a power for success," "The life essence ... are mine in abundance," "I have the power to ... the elasticity and buoyancy of youth." ... hts are filled with courage and optimism."

The "New Life Daily" is published at 419 Hunting ... mbers, Boston.

* * *

### ...tment of Tuberculosis.

SEVERAL inquiries have been received lately in ... gard to books on the rational treatment of tuberculosis. By far the best book the editor knows on this ... is "Positive Prevention and Cure of Tuberculosis" ... the late Dr. Aug. F. Reinhold, of New York. This ... merely a book on consumption, but a comprehensive ... rise on the cause and cure of all disease. It is worth ... weight in gold. The publication price is $2.75, but ... Alice Reinhold, widow of the doctor, has agreed to ... nish copies, postpaid, so long as they last, to those ... mention the "Care of the Body," for $1.75. Her ... is Alpaugh, Tulare county, Cal.

* * *

### ...

THERE has been another local flurry over filthy dairies. One Los Angeles doctor is quoted as saying that ... would never drink another glass of milk. Even under ... cleanly conditions the milk of cows is a food for the ... g of the cow, not for the young of a human being, ... h less for an adult. Milk, like beef tea, is an excellent ... culture medium for microbes, and absorbs impurities ... like a sponge. The editor has prepared a somewhat ... comprehensive article on this subject, which will ... inted, as soon as space can be found for it.

* * *

### ...toes.

MANY people think the potato is an unwholesome ... food, especially is this true of those who carry ... ntal vegetarianism to the extreme of refusing every ... that grows underground. The Irish live largely on ... toes, and they are not particularly lacking in ... gth or virility. The potato, when mealy, and cooked ... skin, is a wholesome food, in moderation. Deprived ... of its skin, it has little value. It is best eaten ... , scraping the potato close to the skin, and eating ... le of the skin.

* * *

### ...perations."

... dispatches recently told of a young woman in the ... t who died from the effects of too much vinegar ... pickles, that she had consumed, for the purpose of ... ing her weight. A postmortem examination revealed ... the fact that the inner walls of her stomach were ... t completely eaten away. As showing what serious ... es may take place in the "interior department" of ... n, without the knowledge of that person, or any ... feeling of inconvenience, it is stated that she ... ed dead while taking a drink of water.

... h action as this is exceedingly foolish, in view of ... ct that it is one of the easiest things in the hygienic ... lexicon to reduce superfluous fat—that is to say, ... erson has will power and perseverence, which qualities ... are not quite so common as a craving for pickles. ... Diego correspondent sends the following inquiry on ... s subject:

... was going to ask you to write on the formation and ... tion of 'corporations,' vulgarly called 'bellies.' ... a man takes more food than he ought to, some of ... es out. The rest accumulates. In what form? ... t? Is the nature of it changed? It cannot be ... decaying matter, for apparently healthy men and ... en are going around with 'corporations,' and yet it ... condition of disease. I see women whose abdomens ... ct as if they were going to have twins. Sooner or ... there must be an outbreak—result sickness—perhaps ... fatal. . . ."

... begin with, it is what some would consider a regrettable fact that the same diet that will reduce flesh, ... one who has too much of it, will put flesh on to an ..., who had too little. Yet, this is not at all surprising ... hen you think of it, for when a person eats right ... ts to the right weight.

... first thing to do, in reducing flesh, is to reduce the ... t you eat, for in nine cases out of ten a fat person ... ore than is necessary, although they will stoutly ... ain the contrary. To deplete your bank account ..., reduce the amount of income, and increase the ... That is what you must do with the body. Eat ... d expend more, in the shape of exercise, perspi... etc.

...ever, even if you eat much less, it will help little, ... you eat the right kind of food. You should avoid ..., sweets and animal fats, greases and gravies of ... ds, soup, beer and coffee. Drink nothing what... with meals, and only just enough between meals ... ay actual thirst.

... Banting dietary, brought out in London about ... years ago, and the Salisbury dietary, in America, ... ts mainly of eating almost raw broiled lean meat, ... rinking hot water. This will take the flesh off—it ... will also fill you up with uric acid.

... regard to the correspondent's inquiry, it is this: ... When a person has a strong digestion, and eats ... ch, the surplus will be stored up, not only in im... in the blood, but also in the shape of fat, which ... rely effete matter, that should be eliminated. ... a person has poor digestion he suffers from dys..., and never gets fat, avoiding many ailments of ... who do, but having troubles of his own. Females ... Jewish race are noteworthy for getting fat, as

# Care of the Body.

(CONTINUED FROM 28TH PAGE.)

...ed, with a 1-cent stamp, at the price of $10 a ...ly a dollar more than The Times. It contains ...le "Life Culture Lesson," and on the last page an ...tion." For instance: "I will manifest ..." "I am a power for success," "The life essen... are mine in abundance," "I have the power to ex... the elasticity and buoyancy of youth." "My ...ds are filled with courage and optimism."

"New Life Daily" is published at 419 Huntington ..., Boston.

* * *

**...ent of Tuberculosis.**

...ERAL inquiries have been received lately in re... to books on the rational treatment of tubercu... By far the best book the editor knows on this sub... is "Positive Prevention and Cure of Tuberculosis," ... late Dr. Aug. F. Reinhold, of New York. This is ...ply a book on consumption, but a comprehensive ... on the cause and cure of all disease. It is worth ...ight in gold. The publication price is $2.75, but ...Alice Reinhold, widow of the doctor, has agreed to ... copies, postpaid, so long as they last, to those ...ntion the "Care of the Body," for $1.75. Her ad... is Alpaugh, Tulare county, Cal.

* * *

...e has been another local flurry over filthy dai... One Los Angeles doctor is quoted as saying that ...ould never drink another glass of milk. Even un...ably conditions the milk of cows is a food for the ... of the cow, not for the young of a human being, ...ous for an adult. Milk, like beef tea, is an excel...ctive medium for microbes, and absorbs impuri... like a sponge. The editor has prepared a some... comprehensive article on this subject, which will ...ished, as soon as space can be found for it.

* * *

**...ato.**

...ny people think the potato is an unwholesome ..., especially is this true of those who carry sen... vegetarianism to the extreme of refusing every... that grows underground. The Irish live largely on ..., and they are not particularly lacking in ...th or virility. The potato, when mealy, and cooked ..., is a wholesome food, in moderation. De... of its skin, it has little value. It is best eaten ...moving the potato close to the skin, and eating ... of the skin.

* * *

**...ations."**

...e dispatches recently told of a young woman in the ... who died from the effects of too much vinegar ...ating, that she had consumed, for the purpose of ... her weight. A postmortem examination re... the fact that the inner walls of her stomach were ...completely eaten away. As showing what serious ... may take place in the "interior department" of ..., without the knowledge of that person, or any ...ling of inconvenience, it is stated that she ...ed while taking a drink of water.

...ction as this is exceedingly foolish, in view of ... that it is one of the easiest things in the hygi... to reduce superfluous fat—that is to say, ... has will power and perseverence, which qual... are not quite so common as a craving for pickles. ... correspondent sends the following inquiry ... subject:

...m going to ask you to write on the formation and ...ion of 'corporations,' vulgarly called 'bellies.' ... man takes more food than he ought to, some of ... eat. The rest accumulates. In what form? ... is the nature of it changed? It cannot be ...tonishing matter, for apparently healthy men and ... are going around with 'corporations,' and yet it ...s a condition of disease. I see women whose abdomens ...ect as if they were going to have twins. Sooner or ... there must be an outbreak—result sickness—per... fatal. . . ."

...begin with, it is what some would consider a re... fact that the same diet that will reduce flesh, ... who has too much of it, will put flesh on to an... who has had too little. Yet, this is not at all surpris... when you think of it, for when a person eats right ... to the right weight.

...best thing to do, in reducing flesh, is to reduce the ... you eat, for in nine cases out of ten a fat person ...ms than is necessary, although they will stoutly ...n the contrary. To deplete your bank account ..., reduce the amount of income, and increase the ... That is what you must do with the body. Eat ...and spend more, in the shape of exercise, perspi... etc.

...ver, even if you eat much less, it will help little, ... eat the right kind of food. You should avoid ..., sweets and animal fats, greases and gravies of ..., soup, beer and coffee. Drink nothing what... with meals, and only just enough between meals ... actual thirst.

...e fasting dietary, brought out in London about ...years ago, and the Salisbury dietary, in America, ...e mainly of eating almost raw broiled lean meat, ...drinking hot water. This will take the flesh off—will also fill you up with uric acid.

...ard to the correspondent's inquiry, it is this ... When a person has a strong digestion, and eats ..., the surplus will be stored up, not only in im... in the blood, but also in the shape of fat, which ...effete matter, that should be eliminated. ... person has poor digestion he suffers from dys... and never gets fat, avoiding many ailments of ... do, but having troubles of his own. Females ... Jewish race are noteworthy for getting fat, as they grow old. This is due to the fact that they are great enjoyers of what people call "the good things of life," and having the magnificent vitality of their race, are able to digest them, and store them up, thus preparing for themselves much suffering in their old age.

There is much difference of opinion in the books regarding the proper proportion of weight to height. For instance, in one book that lies on the editor's table the correct weight of a person six feet in height is given at 170 pounds. In another, the weight is given at 190 pounds, a difference of over 12 per cent. The weight, of course, depends largely on the framework of the body. A large boned man will weigh more than one whose bones are small, even though the height be the same. The editor believes that in these tables the tendency is to give a much heavier figure than is necessary, just as the necessary amount of food is exaggerated. For a six-foot man, with an ordinary frame work, 170 pounds should be a good weight.

In conclusion, the editor would strongly impress upon his readers the fact that obesity is as truly an abnormal or diseased state as dropsy.

Following is from an "ad" of an anti-fat dope: "My new discovery, taken at meal time compels perfect assimilation of the food and sends the food nutriment where it belongs. It requires no starvation process. You can eat all you want. It makes muscle, bone, sinew, nerve and brain tissue, absorbs the excess fat and quickly reduces your weight to normal. It takes off the big stomach and relieves the compressed condition and enables the heart to act freely and the lungs to expand naturally and the kidneys and liver to perform their functions in a natural manner. You will feel better the first day you try this wonderful home food. Fill out coupon herewith and mail today."

Of course, all such preparations are not only absolutely useless, in permanently removing fat, but are also dangerous. You can't fool nature.

* * *

**What Not to Feed Children.**

"HYGIENE OF THE NURSERY" is the title of a book by Louis Starr, M. D., now in its seventh edition. The author treats on such subjects as the features of health, the nursery, the nursemaid, clothing, exercise and amusements, sleep, bathing, food, dietary, massage emergencies.

Referring to indications of disease, the author says:

"Incomplete closure of the eyelids, rendering the whites of the eyes visible during sleep, is a symptom in all acute and chronic diseases of a severe type. It is also to be observed when rest is rendered unsound by pain, wherever seated. Twitching of the eyelids, associated with oscillation of the eyeballs or squinting, heralds the visit of convulsions. Widening of the orifices of the nose, with movements of the nostrils to and fro, points to embarrassed breathing from diseases of the lungs or their pleural investment. Contraction of the brows indicates pain in the head; sharpness of the nostrils, pain in the chest; and a drawn upper lip, pain in the abdomen. To make a general rule, it may be stated that the upper third of the face is altered in expression in affections of the brain; the middle third in diseases of the chest, and the lower third in diseases of the organs contained in the abdominal cavity."

The earlier chapters contain useful information and good advice. When we come to the question of food, however, the author, as in the case of most members of the "regular" medical fraternity, is away off, preaching a most dangerous doctrine. For instance, in a menu for children over three and a half years old, he recommends, for breakfast, fish or eggs, or chicken hash, or stewed liver or kidney, the latter the depurating organs of an animal. For dinner, soup, meat and vegetables. Among other preparations recommended for young children—and for which recipes are given—are "peptonized beef tea," "peptonized oysters," "meat broths," "raw beef juice," consommé, chicken broth, veal broth, oyster soup. In regard to raw beef, pounded up, he says: "A teaspoonful of this pulp, three or four times daily, will be sufficient for a child one year old." Doubtless!

The author gives a "no milk" diet for acute gastro intestinal disorders. This includes veal broth and raw beef juice. Think of it! Again, a diet for chronic gastro intestinal catarrh includes beef, chicken or mutton broth, chops, poultry, game, fish and raw oysters. And, to cap the climax, the author says: "If there be great debility, small doses of whisky, well diluted, may be allowed."

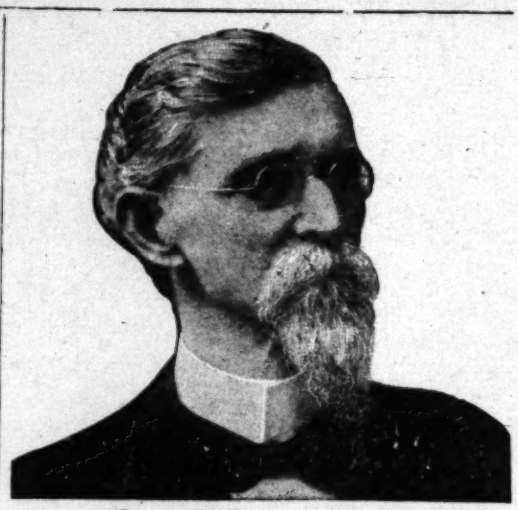
A diet for chronic diarrhoea, when milk foods undergo acid fermentation, in children from six to twelve months old, includes veal broth, chicken broth, the yolk of a raw egg and ten drops of brandy. A diet where there is excess of uric acid, in children four years of age, actually includes meat broth, chicken, turkey, wild fowl or fish. Any semi-intelligent person, who has studied the rudiments of food values, knows that meat broth is composed mainly of urates from the animal, plus water. A diet in pulmonary phthisis, for a child seven years of age, includes raw or stewed oysters, meat, oyster or clam broth, roast beef or mutton with gravy, and stewed oysters or sweetbread. Sweetbread contains a larger amount of the purins than any other known food substance.

The author, furthermore, advises a woman who has a scant supply of milk to use freely animal broths, also "tonics," such as "beef, wine and iron." What folly, instead of advising the mother to consume food that is rich in the organic salts, such as raw fruits, salads and vegetables.

A little table salt is recommended to be added to the food of infants, after the second week. A rotten idea, this, of giving a mineral poison to a child, so soon after it enters the world.

The author recommends the sterilization of milk, and describes a sterilizer he invented, ignoring the fact that sterilized milk is starvation food, deprived of the organic salts, and is the direct cause of rickets, scrofula

[CONTINUED ON 30TH. PAGE.]

Geo. C. Pitzer, M. D.

**Drugless Healing**

By Psychic Methods

We CURE PEOPLE HERE suffering from all kinds of diseases and correct bad habits in young and old, all by the scientific application of THERAPEUTIC SUGGESTION alone and without medicines. All acute and painful diseases promptly relieved; and chronic, lingering ailments that have defied the skill of all other methods, are successfully treated and radically cured, and no mistake, and when they cannot come for personal treatment we reach and cure them at their homes in any part of the world, all by purely Psychic Methods—MENTAL TELEPATHY. No matter what your ailment, how serious your case, wher your residence may be, or what you may have done before, our TREATMENT by THERAPEUTIC SUGGESTION is different from all others, and it may be a certain cure for you, for our methods frequently succeed after all others have failed, and our Psychic Methods reach you anywhere.

We also conduct a School of Healing—"The St. Louis School of Suggestive Therapeutics," now doing business in Los Angeles, where we teach others to successfully apply our methods in healing the sick, correcting habits, and building character.

Booklets furnishing information about our School of Healing and terms for teaching, and fully explaining personal treatment by THERAPEUTIC SUGGESTION, and the Psychic Methods we employ, SENT FREE TO EVERYBODY. All afflicted people should read these Booklets. Send for them now. You will enjoy reading them. Address or call upon GEO. C. PITZER, M. D. 1045 South Union Avenue, Los Angeles, Cal.




**Arch Supporting Shoe $8.00**

Made of vici kid, flexible sole. An effective, invisible flat instep support.

Wetherby-Kayser Shoe Co.

215-217 South Broadway, Los Angeles

**DENT'S**



**Toothache Gum**

not only stops toothache instantly, but cleans the cavity, removes all odor, and prevents decay. Keep a supply and save many a dentist bill.

A Swell Affair!

There are imitations. See that you get Dent's Toothache Gum.

At all druggists, 15 cents, or by mail.

Dent's Corn Gum Cures Corns and Bunions, 15c.

C. S. DENT & CO., Detroit, Mich.

**What's the Trouble?**

Are you ill, wretched, agonizing, despondent?
RETURN TO NATURE.
Have doctors, preachers and teachers failed?
RETURN TO NATURE.
Is your confidence gone, your courage lost?
RETURN TO NATURE.
Does life seem hard and struggle useless
RETURN TO NATURE.

Whatever the trouble is, you can cure it through absolute return to Nature. I've seen it done or helped to do it in thousands of cases, some pronounced totally incurable. Ninety per cent. of the invalids taken to the "Return to Nature" Sanitarium have gone home well, and the founder, Adolf Just, tells just how in his great book "RETURN TO NATURE." You can heal yourself. Quickly, permanently and at no cost but the book. Nearly 200 pages, in paper, $1.50; cloth, $2. Circular for stamp.

SPECIAL.—To "Care of the Body" readers I will send, this month only, a copy of the work for $1, and besides, 3-months' subscription to my unique magazine "NATUROPATH." Tell me your troubles and I'll tell you how we have cured cases similar at our Naturopathic Health Home. Don't go on being miserable when relief is so near.

BENEDICT LUST, N. D.

L. A. T.—124 EAST 59TH STREET. NEW YORK CITY.

**London Truss Co.,** 205 West Fifth Street

A child when ruptured can be permanently cured by wearing our Radical Cure Truss; the same is true of adults. Lady attendant (graduate nurse) is in charge of women and children daily from 9 to 11 a.m. and 2 to 5 p.m. Trusses sent to any city in U. S.

London Truss Company, Los Angeles, California

# Care of the Body.

(CONTINUED FROM 29TH PAGE.)

and other ailments, from which so many infants suffer, when deprived of the mother's milk. Yet, on another page, the author says:

"Infants fed on condensed milk, though fat, are pale, lethargic and flabby; although large, are far from strong; have little power to resist disease; often cut their teeth late, and are very likely to drift into rickets. It must be remembered, also, that condensed milk, when long kept, or when packed in imperfect cans, not infrequently undergoes decomposition, and thus becomes utterly unfit for use."

Exactly. And the reason, which Dr. Starr apparently fails to grasp, is that in such milk the organic salts are changed, or destroyed by heating. He also recommends a peptonized animal food, prepared by a New York firm, whose name he advertises.

On the other hand, Dr. Starr properly calls attention to the mistake of pacifying infants by constant feeding. He also properly condemns the use of starch foods. In a later chapter the author has some good words to say in regard to massage.

It is, in the editor's opinion, a crime to give forth such misleading and dangerous advice in regard to the feeding of infants—advice that, when followed, must necessarily be the cause of the death of thousands of innocents. Bearing in mind these exceptions, the book contains much useful information. Published by P. Blakiston's Son & Co., 1012 Walnut street, Philadelphia.

* * *

**Oranges as a Medicine.**

A CORRESPONDENT writes:

"Is the too-free eating of oranges known to produce an affection of the skin, indicated by a breaking out, attended with troublesome itching? Some doctors—whom you and I do not worship, though we must admit they are sometimes accidentally right—some doctors, I say, proclaim this as a fact."

Of course it is, if you have impurities in your blood, as 999 out of 1000 "civilized" people have. Not necessarily the "too free" eating of oranges, but the moderate eating of them. Also of strawberries and other subacid fruits. If you were a careful reader of the Care of the Body, you would not need to ask such a foolish question, which shows that you are yet in the kindergarten class.

The acid of oranges and other fruits, containing the important organic salts, is a medicine—good medicine—the only natural medicine. If you have impurities in your blood, it will aid nature to cast them forth. Then, eat more oranges and other fruits and salads in season, and still more, until your blood is pure, and rejoice that you have an eruption, meantime refraining from all gross food, and bad air, and using water externally.

* * *

**Radical Statements by a Rational Physician.**

A REMARKABLE series of articles has been running for a couple of years in the Medical Brief, under the heading, "Medical Wonders and Medical Blunders—A Story of Facts." The author is M. J. Rodermund, M.D., of Milwaukee. In the course of the February installment he makes the following sensible remarks, after referring to the "big four" health rules—breathing, eating, sleeping and working:

"I am sorry to say that our present medical philosophy, education and medication is far more injurious to the health and constitutions of our race than were the practices of the dark ages. We are today depending upon various pie-hunting medical and political gods to preserve the public health, who seem to know as little about these 'big four' laws as some of the men elected to Congress know about the Federal Constitution, or Calvin's confession of faith. By chasing the harmless microbes and instilling the public mind with fear of contagion, and the benefits of quarantine and vaccination, we have quite lost sight of the enormous meaning of the 'big four.' . . .

"The fact stares us in the face that if the profession would give the public what they actually claim to give them, more than one-half of the physicians would have to go out of business. These are two widely-separated and antagonistic propositions. I don't see how they can live together, any more than divine love and the devil himself. I have always maintained that a separate organization should exist for the purpose of educating the people and this body should see that the people were given the opportunity to live right and that they did live right. Then the physician's duty would be solely to properly treat those who through ignorance or negligence should violate the laws here set forth. No man is going into any kind of business and then stand in front of his store and demonstrate to the public that they can get along without buying his goods."

* * *

**Women's Woes.**

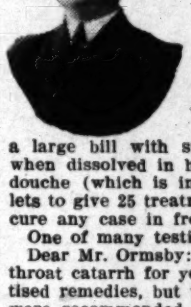
A CORRESPONDENT suffers from one or more of those all-too numerous ailments, generally referred to as "female troubles," or "female complaints." They are caused by ignorance of the laws of health and often by ignorance, or willful recklessness, on part of a husband. The correspondent is told by her physician that she must have her ovaries cut out, and wants to know what to do. This, of course cannot be told, intelligently, without a knowledge of the case. It may safely be said, however, that in a great majority of cases, an operation is unnecessary, and that in all cases it is harmful, for a person is never again, in all respects, "himself," or "herself," after the removal of a normal portion of the anatomy. Ask any one who has been operated upon, after a couple of years have elapsed. Of course, the surgeons don't advertise such facts, or hospitals would not be so popular, or pay such big dividends.

A case like that of the correspondent may often be permanently cured by natural treatment—hydropathy, osteopathy, diet, etc. As so frequently explained here, there is no drug or food specific for this, or any other disease. A person in such a fix should seek advice from a rational physician, who does not depend on drugs.

* * *

**Autology.**

THE author of "Autology" has issued a booklet—"in a nutshell." As the editor said in reviewing, it is a fine book. In two things, however, the editor entirely and emphatically does not agree with Dr. Moras. He belittles or even denies heredity, and disapproves of teaching sexology to grown children. Apart from these things, it is a most excellent book. Send for the descriptive booklet, to Dr. E. R. Moras, 1403 Washington Boulevard, Chicago. No price mentioned—apparently free.

Thousands are being relieved and cured of

**Catarrh and Hay Fever**

by using ORMSBY'S NASAL DOUCHE AND THROAT TABLETS. No need of running up a large bill with specialists. These little tablets, when dissolved in hot water and used in the glass douche (which is included with enough of the tablets to give 25 treatments), positively give relief and cure any case in from 3 days to 3 months.

One of many testimonials:

Dear Mr. Ormsby:—I was troubled with nasal and throat catarrh for years and have tried many advertised remedies, but without relief, until your tablets were recommended to me. I am just finishing the one dollar's worth I purchased of you and I tell you I am simply delighted with the wonderful results, as it is the first time for years that my nose is perfectly clear and my throat feels well. I know your remedy is great to keep the nose clear and I know it will positively cure congested and sore throat. I am recommending it to my friends and will answer cheerfully any questions by persons inquiring, should you wish to use my letter for publication. Sincerely yours, E. W. ELLINGWOOD, Garvanza, Cal., R. F. D., Route 1, Box 66.

Price $1.00 at your druggist or by J. H. Ormsby, 437 S. Broadway. Write for free information if out of town.

**URICSOL**

URIC ACID SOLVENT

**A CURE FOR RHEUMATISM**

Long sufferers from rheumatism, neuralgia, gout, etc., will find great relief in the consistent use of Uricsol. This is a simple, carefully compounded remedy for the uric acid condition of the system.

URICSOL CONTAINS NO ALCOHOL OR OTHER POISONOUS DRUGS.

By going to the very seat of the disease, purifying the blood and dissolving the deposits in the joints Uricsol accomplishes what so many other remedies fail to do. It is absolutely free from all harmful influences and has the highest endorsement of the medical profession.

Write today for free booklet on Diet and Treatment.

URICSOL CHEMICAL CO.
2302 South Grand Ave. Los Angeles, Cal.




BOXING AND EXERCISE

Finest Gymnasium on Coast. Over 100 men and boys taught how to exercise every day and Monday, Wednesday and Friday nights. Come up, see how we do it.

VAN DOOZER'S SCHOOL
535 South Broadway
Take Elevator.

**Theory vs. Experience**

They don't always agree, but the theory of vegetation diet is fully substantiated by every one who gives the

VEGETARIAN CAFE.

Corner 3d and Hill, a fair trial. It will increase your health, happiness and usefulness. Health lectures (free) every Monday at 8 p. m.

**DR. A. POLASKY,** OCULIST AND OPTICIAN

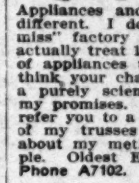
Formerly of Des Moines, Iowa, is now permanently located in this city, with office at 317 W. Third St. Practice limited to the correction of the most difficult cases of defective eyesight by the proper adjustment of glasses with the latest scientific methods. Forty years of continued practice as an oculist enables Dr. Polasky to diagnose every case where glasses will be beneficial. Examinations free.

**BURNS**



240 So. Spring
445 S. Broadway
TWO STORES
HEADQUARTERS FOR
Mining and Hunting
BOOTS
Men's High Cut
Boots Our Specialty
$3.50
$10

We carry the largest stock in the city. 20 different styles. Send for our new booklet of mining boots.




ADOLPH PETTER
DOCTOR OF MECHANO-THERAPY
NATURAL AND PHYSICAL EDUCATION

**Rupture Cure Trusses Deformities**

Appliances and methods for all Physical Weaknesses different. I don't simply pull down and apply a "miss" factory made or stock truss and take the money, actually treat 10 kinds of rupture and actually make a of appliances therefor. All my own inventions. If you think your chances are better with one who operates on a purely scientific basis? Costs nothing if I don't my promises. Consultation absolutely free. I would refer you to a great number of my cured patients, of my trusses and appliances, male and female, about my methods. I don't make merchandise of people. Oldest Establishment in Southern California. Phone A7102. 217 Mercantile Place.

**CANCERS**

*And Tumors Cured*

with liquid powder salve or plaster as the case needs. Treatment the best, safest and most successful known. No Knife, No Blood, No Danger. Visit our sanatorium for proof. Consultation free.

*California Cancer Cure*

751 W. 16th St. Los Angeles
M. L. HUCKINS, M. D., Mgr.

**DOW CANCER CURE**

Cures [illegible] cured. [illegible] every case, title, [illegible] President claims [illegible] wonderful. Call [illegible] proof. Free [illegible] tation.

From L. [illegible] Sept. 8, '06: either [illegible] and almost [illegible] people [illegible] cer by [illegible]

528 S. [illegible] Angeles.

Dr. [illegible]

**DR. GOSSMANN'S HYGIENIC INSTITUTE**

Established 1891.

NATUROPATHIC CURE. Graduate of [illegible] 1012 S. GRAND AVE. HOME 6083. Scientific [illegible] sage—system of world-renowned Drs. Metzger, [illegible] and Reibmeyer. The methods of Hydropathy [illegible] Kneipp, Priessnitz, Kuhne, Hahne and Rosen. [illegible] treatments of Thure Brandt Massage for Female [illegible] The latest and most perfect Violet Electric Ray [illegible] for destroying all germ diseases. Specialist in all [illegible] Diseases. 15 years' experience in this city. No [illegible] no medicine.

**TRUSSES** THAT FIT
PROFESSIONAL SUPPLY CO.

Surgical Instruments, Elastic Hosiery, Abdominal [illegible] ers, Medical Batteries, Hospital Supplies, [illegible] Leather Goods. Home Phone F6122. 433 W. First [illegible] Park.

**GOITER CURED**

I cure Goiter (Big Neck) no matter of how long standing, WITHOUT A SURGICAL OPERATION. Write for references.

O. W. Waldron, Santa Monica, Cal.





**Guide to Auto**

**Absolutely**

"I cannot be grateful enough for the blessing of perfect health that AUTOLOGY has brought me. Its effects on me were miraculous. Before I became an AUTOLOGIST I was reduced to a diet almost exclusively of Zwelbach and Nestle's milk. Sick headaches, etc., frequently warned me to fast even with this simple diet. From the first day I began to follow Autology—vegetables, fruits and meat agreed with me and have ever since. Even all tendency to sick headaches, which I had very frequently and to which I was subject from childhood, was immediately removed.

"I have heard of the fright Autology was getting in the Chicago physicians and of their efforts to suppress the book. I don't wonder at it if many of their patients have undergone my most gratifying experience."

CHARLOTTE A. FOSTER, Ph. B., Teacher of Latin, Ithaca High School, Ithaca, N. Y.

"I have read your book with much interest and profit. I congratulate you on improving on Gray, Trall, Dewey, Densmore, Bellows, Miles, Haig, Fowler, Smith, Christian, Just, Broadbent and others."

HENRY BOOL, Ithaca, N. Y.

**Well or Sick**

Autology is no theory, no fad, no creed. It is a business of your body and brain as you have learned the business of your home affairs, plants and flowers, dollars and cents. It tells you how to get the most out of one of your organs and functions; how to cure disease, fertilize and improve them. It makes health as plain and clear as day to your own mind, divested of all mystery. It will become your own physician and specialist, as well as teacher. Read what a prominent physician, educator and author says:

"I must acknowledge that your book contains more than any other work of its kind. You have written a book intensely instructive, practical and entertaining. It gives the physiological dietary and curative knowledge in a charming and fascinating as any historical novel. Once grasp the subject 'How to Know One's Self and How to Cure Self,' and become everybody's 'Family Physician;' for that is what it is."

**FREE**

192 body

**I ask you nothing,** absolutely not this valuable little which everybody who reads it says contains more and good sense and valuable practical advice and information about men's and women's and children's bodies brains in health and sickness than are obtainable where at any price.

EVERY CHAPTER IS A GEM.

The editor of Health Magazine, published in New whose opinion is eagerly sought by thinking people over the world, has this to say of the Chapter on tion: "It is a veritable gem, and will prove a blessing untold thousands." There are over forty-five such as fine as you ever want to read, and they cost you ing, absolutely nothing, now or later, just the time them at your leisure. So valuable are they that you fuse to lend the "Guide" to even your nearest relative fear of not getting another.

**E. R. MORAS, M. D.,**

NOT

# Guide to Autology

## Reads Like a Novel

## Absolutely FREE



AUTHOR OF AUTOLOGY.
Harvard University Medical School, '88; College of Physicians and Surgeons (Chicago,) '89; Formerly House Physician and Surgeon in Cook County Hospital (Chicago,) Professor of Obstetrics College of Physicians and Surgeons (Chicago.) Member of Chicago Medical Society, etc.

**"I cannot be grateful enough** for the blessing of perfect health that AUTOLOGY has brought me. Its effects on me were miraculous. Before I became an AUTOLOGIST I was reduced to a diet almost exclusively of Zweibach and cereal milk. Sick headaches, etc., frequently warned me to fast even with this simple diet. From the very first day I began to follow Autology—vegetables, fruits and meat agreed with me and have ever since. Even all tendency to sick headaches, which I had very frequently and to which I was subject from childhood, was immediately removed.

"I have heard of the fright Autology was giving the Chicago physicians and of their efforts to suppress the book. I don't wonder at it if many of their patients have undergone my most gratifying experience."

CHARLOTTE A. FOSTER, Ph. B., Teacher of Latin, Ithaca High School, Ithaca, N. Y.

"I have read your book with much interest and profit. I congratulate you on improving on Graham, Trall, Dewey, Densmore, Bellows, Miles, Haig, Fletcher, Smith, Christian, Just, Broadbent and others."

HENRY BOOL, Ithaca, N. Y.

**"Millions would not induce me** to give up AUTOLOGY. It has added years of happiness and usefulness to my life. It have not felt so well in years; I never more have an ache or pain; I sleep like a top; I scarcely know what fatigue is. In many respects I am reminded of my boyhood days, though I am over sixty. You deserve a monument, doctor, and I believe you will be gratefully remembered by many people."

DR. CHAS. BARNARD, Centerdale, R. I.

"No money could buy my copy."

MISS M. L. SMITH, 513 Grand Ave., Milwaukee, Wis.

**"I would not take $100.00 for your book."**

D. B. ROBINS, Fredonia, Pa.

**"AUTOLOGY took me from the contemplation of suicide and death to the full enjoyment of the beautiful and worthy in life, with a power I never before experienced, and a large number of my friends, with many different complaints, have likewise been cured. AUTOLOGY IS LIFE ITSELF."**

D. B. MAXWELL,
Attorney at Law, 432 Diamond St., Pittsburg, Pa.

**If I were a Carnegie** I know of no way that I could get rid of my millions to better advantage than by placing a copy of AUTOLOGY in every home in the United States. I believe the benefits would be greater than from all the libraries he has established." H. G. SUMNER, Passaic, N. J.

"You are working a great good for humanity. My heart is filled with gratitude for what AUTOLOGY has done for me. I was crippled with rheumatism to such an extent that I couldn't do my work, suffered all the time, very constipated, nervous, threatened with paralysis, pain and weakness in back and limbs. Now I feel perfectly well and strong and active as twenty years ago. My friends remark, 'How well you look, Mrs. Phillips!' Autology has saved me from a lingering death."

Sincerely,
MRS. H. F. PHILLIPS, Algonquin, Ill.

"Your book is worth its weight in gold. I feel like a new woman since becoming an AUTOLOGIST." MRS. A. M. EASTMAN,
290 Turner St., Auburn, Me.

# Well or Sick, You Need AUTOLOGY

Autology is no theory, no fad, no creed. It deals with the practical business of your body and brain as you have learned to deal with the practical business of your home affairs, plants and flowers, your land and gain, your dollars and cents. It tells you how to get the most and best out of every one of your organs and functions; how to cure and cultivate them; how to fertilize and improve them. It makes health and disease an open book, as clear as day to your own mind, divested of all mystery and dread. You become your own physician and specialist, as well as your children's or family's. Read what a prominent physician, educator and author writes:

"I must acknowledge that your book contains more useful knowledge than any other work of its kind. You have written the various topics of the book intensely instructive, practical and entertaining. Indeed you have made the physiological dietary and curative knowledge and facts as much interesting and fascinating as any historical novel. Once familiar with its important subject 'How to Know One's Self and How to Cure One's Self' and it will become everybody's 'Family Physician;' for that is just what Autology is in the full sense of that expression and meaning."—DR. J. AUGUSTUS WEIMAR, Estero, Fla.

Well or sick, you need **Autology. Without** it your are bound to sicken, suffer or linger or die **when you shouldn't. With** it there will be no such thing as pain or sickness in your life. Do you realize what this means? This letter from a grateful **Autologist** tells:

'A desperate case of complicated meningitis (brain fever) taken at its hopeless stage (when physicians had given it up) and brought back to health **in the hands of a layman,** stamps **Autology** at the forefront in relief of suffering and cure of disease. This will be an epoch in my life for it not only gives a restored wife and mother, but also that knowledge that makes disease no longer possessed of a mysterious dread, but an open book divested of all its terrors, for **with Autology** there need be no such thing as disease and the name disease can become obsolete."

EDWARD BALTZLEY, Tallapoosa, Ga.

**No schooling or training is required to master Autology. That you may know and see for yourself I will send you.**

# FREE "Guide to Autology" FREE

## 192 Pages of Priceless Information that Everybody needs and that Money can't buy elsewhere

**I ask you nothing,** absolutely nothing, for this valuable little work which everybody who reads it says contains more truths and good sense and valuable practical advice and information about men's and women's and children's bodies and brains in health and sickness than are obtainable elsewhere at any price.

### EVERY CHAPTER IS A GEM.

The editor of **Health Magazine,** published in New York, whose opinion is eagerly sought by thinking people all over the world, has this to say of the Chapter on Digestion: "It is a veritable gem, and will prove a blessing to untold thousands." There are over forty-five such gems as fine as you ever want to read, and they cost you nothing, absolutely nothing, now or later, just the time to read them at your leisure. So valuable are they that you'll refuse to lend the "Guide" to even your nearest relative for fear of not getting another.

**Every subject** is not only treated in a unique way, in plain everyday language, as interesting as any novel, but it is as vital to your well-living as breathing and eating. Send for it and judge for yourself. It is free, absolutely free, and sent postpaid.

Here is what the editor of New Thought Magazine, Chicago, writes about **Autology** in a recent number:

"Dr. Moras broke away from the old drug systems years ago and devoted his scientific training to advocating and disseminating knowledge of 'Nature's Remedies.' In reading the volume we kept marking the paragraphs we wanted to quote for the benefit of our readers, but when we finished and looked back at the unbroken line of marked pages, we gave up. Read it for yourself. It is thoroughly practical, thoroughly original, thoroughly reliable. When you've read the chapter 'What You Are Made Of and Why You Eat,' when you've considered 'The Origin of Diseases,' 'Nutrition and Mal-Nutrition,' when you've mastered 'What to Do and What Not to Do,' when you've got the strong meat out of the chapters on 'Prejudices in Your Way,' the essence of good sense in 'Natural Remedies'—when, in other words, you have read this book, you'll urge your friends and neighbors to go and do likewise."

Address your request for a **free** copy of "Guide to Autology," 192 pages, containing a wealth of information **whose health and brain value** can't be reckoned in dollars and cents to

## E. R. MORAS, M. D., 1449 Washington Boulevard, Chicago, Illinois

NOTE—The Edition is Limited—First Come First Served.

Made in a Minute

# BISHOP'S CUP CHOCOLATE

As Soon as the Water Boils




In using Cup Chocolate you know always just how delicious a cup you will have.

In using other chocolates you can never be certain about results. You may not get just the right amount of chocolate, or just the right amount of milk, you may cook it too long, it may burn.

Not so with Cup Chocolate. Everything you need--and the right amount--is in each cake of Cup Chocolate, and the cake makes one cup.

You do not cook it, simply dissolve in a good big cup of boiling water and you will have instantly a superfine cup of Chocolate.

Cup Chocolate is the greatest convenience when time is limited--in the breakfast hurry in the morning--any time of the night.

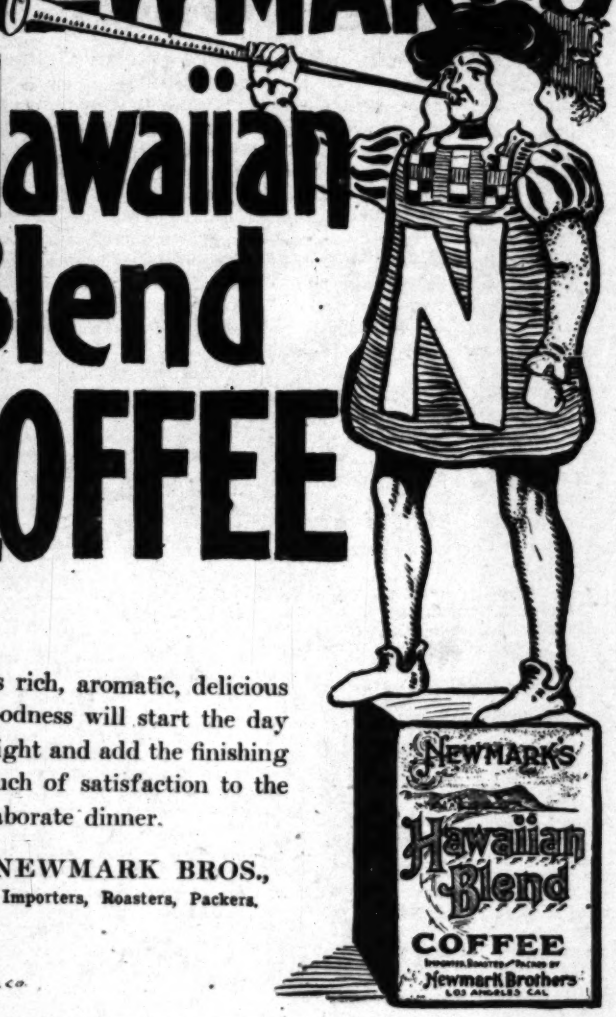
*Cost 2½c a Cup Inluding Milk And Sugar.*

*A 10c Package Makes Four Cups.*

## BISHOP & COMPANY

*Twenty-Three Gold Medals and Highest Awards in Europe and America*

# NEWMARK'S Hawaiian Blend COFFEE

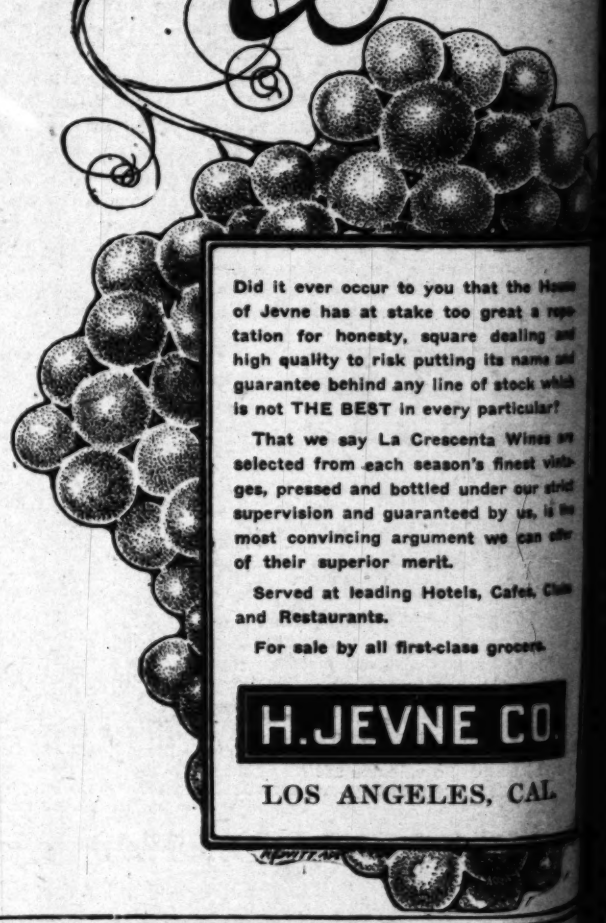



Its rich, aromatic, delicious goodness will start the day aright and add the finishing touch of satisfaction to the elaborate dinner.

NEWMARK BROS.,
Importers, Roasters, Packers.

HEWITT ADV. CO.

# La Crescenta Wines



Did it ever occur to you that the House of Jevne has at stake too great a reputation for honesty, square dealing and high quality to risk putting its name and guarantee behind any line of stock which is not THE BEST in every particular?

That we say La Crescenta Wines are selected from each season's finest vintages, pressed and bottled under our strict supervision and guaranteed by us, is the most convincing argument we can offer of their superior merit.

Served at leading Hotels, Cafes, Clubs and Restaurants.

For sale by all first-class grocers.

H. JEVNE CO

LOS ANGELES, CAL.


# Review of the Week.

STATE OF THE MARKET

XVITH YEAR.

## Houses, Lots

### FACT AND COMMENT.

Of real estate circles the liveliest interest centers this week, as last, in the condition prevailing in the sale of nearly all kinds of property. It is a fact that some agencies are reporting much fewer sales than has been the rule for a couple of years past. It is also a fact that the issuing of permits for building at the City Hall during the month of March has fallen to about 50 per cent. of that for a year ago.

**Reasons Given.**

The agents who complain are of the opinion that the flurry in the New York stock market last week had, and continues to have some effect upon the market. People who had not got far enough into a deal to make the matter of a call upon them perhaps naturally hesitated for a little while until there should be a more clearly defined view of whether the financial trouble might stop. It is said, were so, undoubtedly the market ought to rebound at once. The threatened danger from Wall street is definitely past. It is the opinion of business men and financiers all over the country that the disturbance was confined entirely to New York City, and entirely to the stock market there, and that the speculative stock market has recovered, and there is no more reason for hesitancy on that score.

**Money Market.**

It has been pointed out in this department time and time again for a long past, the condition of the money market has more to do with the real estate than perhaps any other factor. Up to about a year ago it was readily possible to get money for real estate purposes at as low as 4½ per cent. in large sums for a considerable length of time, and where the security was unquestionable. Money in this market at the present moment cannot be had for less than 5½ per cent. In smaller sums, on less desirable property, a year ago the ruling rate was 6 per cent, and it was only where the security was quite dubious that any higher rate was exacted from any borrower. Today small sums are not to be had at less than 7 per cent. Undoubtedly the money market is stiffer by from 1 to 1½ per cent. today than it was a year ago. There is no doubt, however, this extra cost of money has an influence upon the real estate market. To this is added the extra cost of labor and building materials, it would seem that we have a sufficient reason for a somewhat conservative real estate market. It is the general impression of business men all over the country that money will not be cheaper. The continual comparative stringency in London and Berlin, and even Paris, as well as in New York and Chicago, it is more than likely to continue while the present high-pressure condition of business lasts.

**Not Dull After All.**

Actually, the market seems duller to the agents than it is. There are probably nearly 2000 agents engaged in the sale of real estate in and about Los Angeles. It would take an extremely active market to keep this large army of agents busy every day in every week. While some of the agencies perhaps do not make a sale in a month, and many of them fail to put up a deal once a week, the aggregate business being done is not small. Deeds are going on record day by day, from 250 to 275 deeds at the County Recorder's house. That is hardly dull business. Of course, the deeds going on record one day represent deals that were closed up from two weeks to a month before. But this is the second week of comparative dullness with the agents, and yet there is no dropping off in the number of deeds going on record. Furthermore, the searchers of records report that there is no slacking off in their line of business. Even last week and this week they were crowded with orders for certificates and with inquiries upon deals being closed up. It is a known fact that quite a number of the leading agencies are doing a rushing business. The orders for searches for March are fully up to last year's record.

**Where the Dullness Exists.**

Where the dullness is felt is at the offices which are handling beach property and also those handling subdivisions at a considerable distance from the center of the city. It is drawing near the time when beach property is going to begin to liven up more or less. To be sure, it is a little early in the season for this, but so far there has been a ripple in that direction. This week was exceedingly dull all last week, excepting at one or two

property mig
sale, there th
vert to chea
doubt that t
tracts in fro
in area at p
level as usu
lots in the
has affected
The street c
better to tha
to some near
are about th
the one case
naturally hab
an acre, look
than a lot 50

**More Hopeful**

In about six
overflowing w
parts of the
doubt, put our
press these vi
lowed a couple
of thousands
all over the
for perhaps
these visitors
mer. They w
people, and th
their impressi
the country.
are happy, the
broadcast ove
that we have
of residence a
ness is prospe
a harvest fro
will have its
We should all
that is within
show the city
aspects in the
these intelligen
ously with all
pouring a grea
In all along th
all come at fi
those who go
west will, in
down this way
fore making u
settle finally,
not come here,
Northwest for
future as they
will find the k
northern coast
severe frosts o
in the end they
land of sunshin
birds.

**Better in the E**

Perhaps it is
all concerned th
tle check in the
real estate mar
rise in property
and its surroun
great. If we go
rise has been s
doubt plenty of
Angeles, even a
is just as little
is held at quite
conditions justif
ther and say tha
property here h
than are consiste
tions. People of
here, and learni
ness property ha
great rapidity na
itate a little ab
Property all over
generally higher
five years ago. I
come into people
tion is not impos
perhaps little re
absolute reaction
in the city of Lo
end it will be bett
prices above the
presence of a la
furnishes better
base higher valu
ment has pointed
in the next few
largest profits w
choicest kind of r
property which m
for apartments, fl
now used mostly
poses, and to be
foot, and even a l
one will stop and
to be derived from
apartments, even
of erecting buildin
at $100 to $200 a fo
lafactory.

**HALF ENTIRE**

**Land Between Fi
mont and Sixth
dred Ten**

Through the ag
March &

REAL-ESTATE SECTION.

Review of the Week. FACTS OF THE MARKET

# Los Angeles Sunday Times

Part V—22 Pages. SECOND LINER SHEET

XXXIVTH YEAR. SUNDAY MORNING. MARCH 24, 1907. On All News Stands, Trains and Streets. 5 CENTS.

# Houses, Lots and Lands—Saturday Review of Buildings and Development.

## FACT AND COMMENT.

...real estate circles the liveliest ...interest centers this week, as last, ...the condition prevailing in the ...nearly all kinds of property. It ...that some agencies are re... ...much fewer sales than has ...run for a couple of years. ...also a fact that the issuing ...for building at the City ...during the month of March has ...about 30 per cent. of that ...a year ago.

### Causes Given.

...agents who complain are of the ...that the flurry in the New York ...market last week had, and con... ...to have some effect upon the ...People who had not got far ...into a deal to make the matter ...upon them perhaps naturally ...for a little while until there ...more clearly defined view of ...the financial trouble might stop. ...were so, undoubtedly the mar... ...to rebound at once. The ...real danger from Wall street ...fully past. It is the opinion of ...men and financiers all over ...country that the disturbance was ...entirely to New York City, ...solely to the stock market there. ...speculative stock market has ...lost, and there is no more reason ...money on that score.

### Money Market.

...has been pointed out in this de... ...time and time again for a ...past, the condition of the ...market has more to do with ...rates than perhaps any other ...Up to about a year ago it was ...possible to get money for real ...purposes at as low as 4½ per ...large sums for a considerable ...of time, and where the security ...unquestionable. Money in this ...at the present moment cannot be ...less than 5½ per cent. In ...cases, on less desirable prop... ...year ago the ruling rate was 6 ...much fewer sales than has ...run for a couple of years. ...also a fact that the issuing ...for building at the City ...during the month of March has ...about 30 per cent. of that ...a year ago.

### Causes Given.

...agents who complain are of the ...that the flurry in the New York ...market last week had, and con... ...to have some effect upon the ...People who had not got far ...into a deal to make the matter ...upon them perhaps naturally ...for a little while until there ...more clearly defined view of ...the financial trouble might stop. ...were so, undoubtedly the mar... ...to rebound at once. The ...real danger from Wall street ...fully past. It is the opinion of ...men and financiers all over ...country that the disturbance was ...entirely to New York City, ...solely to the stock market there. ...speculative stock market has ...lost, and there is no more reason ...money on that score.

### Money Market.

...has been pointed out in this de... ...time and time again for a ...past, the condition of the ...market has more to do with ...rates than perhaps any other ...Up to about a year ago it was ...possible to get money for real ...purposes at as low as 4½ per ...large sums for a considerable ...of time, and where the security ...unquestionable. Money in this ...at the present moment cannot be ...less than 5½ per cent. In ...cases, on less desirable prop... ...year ago the ruling rate was 6 ...and it was only where the se... ...quite dubious that any ...was exacted from any bor... ...Today small sums are not to ...less than 7 per cent. Un... ...the money market is stiffer ...1 to 1½ per cent. today than ...year ago. There is no doubt, ...extra cost of money has an ...upon the real estate market. ...this is added the extra cost of ...building materials, it would ...we have a sufficient reason ...somewhat conservative real es... ...It is the general impres... ...men all over the coun... ...money will not be cheaper, ...usual comparative stringency ...London and Berlin, and even ...as well as in New York and ..., it is more than likely to ...while the present high-pres... ...of business lasts.

### Will Be All.

...the market seems duller to ...than it is. There are ...agents engaged in ...of real estate in and about ...Angeles, it would take an ex... ...active market to keep this ...busy every day ...week. While some of the ...perhaps do not make a sale in ...week, and many of them fail to ...a deal once a week, the aggre... ...business being done is not small. ...are going on record day by day, ...20 to 25 deeds at the County ...Clerk's office. That is hardly dull busi... ...course, the deeds going on ...one day represent deals that ...closed up from two weeks to a ...month before. But this is the second ...of comparative dullness with ...and yet there is no drop... ...in the number of deeds going ...Furthermore, the searchers ...report that there is no slack... ...in their line of business. Even last ...week they were crowded ...with calls for certificates and with ...open deals being closed up. ...is a well known fact that quite a num... ...of the leading agencies are doing ...business. The orders for search... ...for March are fully up to ...record.

### No Dullness Exists.

...the dullness is felt is at the ...offices which are handling beach ...and also those handling sub... ...at a considerable distance ...some of the city. It is draw... ...at this time when beach property ...begin to liven up more or ...less so, it is a little early ...reason for this, but so far there ...a ripple in that direction. This ...was exceedingly dull all last ...meeting at one or two ...the outlook at the present ...another dull season in some ...lines of property. The next ...days are at the agencies en... ...the sale of subdivisions at a ...distance out from the ...of the city. There are districts ...is neither gas nor sewers, ...car lines do not quite ...where the streets are at ...in wet weather. A good ...that property is purely specula... ...at this time being. The subdivid... ...was carried farther a year ...and a half ago than the ...demands of the market required. ...put their money into prop... ...kind seem destined to wait ...when they realize their ex... ...of great profits. They will ...come into demand in the ...the population of the city ...gas and water and street ...price are all extended into ...tracts. But until these con... ...on hand, the investor will ...prefer to put his money into ...where population already ...and where conveniences ...land. The increased cost of ...limits the purchaser of cheap ...and is another reason for dullness ...kind of property referred to. As ...property, there is no ques... ...is here to invest in ...at the right price. ...is a road that there is no slack... ...in their line of business. Even last ...week they were crowded ...with calls for certificates and with ...open deals being closed up. ...is a well known fact that quite a num... ...of the leading agencies are doing ...business. The orders for search... ...for March are fully up to ...record.

### No Dullness Exists.

...the dullness is felt is at the ...offices which are handling beach ...and also those handling sub... ...at a considerable distance ...some of the city. It is draw... ...at this time when beach property ...begin to liven up more or ...less so, it is a little early ...reason for this, but so far there ...a ripple in that direction. This ...was exceedingly dull all last ...meeting at one or two ...the outlook at the present ...another dull season in some ...lines of property. The next ...days are at the agencies en... ...the sale of subdivisions at a ...distance out from the ...of the city. There are districts ...is neither gas nor sewers, ...car lines do not quite ...where the streets are at ...in wet weather. A good ...that property is purely specula... ...at this time being. The subdivid... ...was carried farther a year ...and a half ago than the ...demands of the market required. ...put their money into prop... ...kind seem destined to wait ...when they realize their ex... ...of great profits. They will ...come into demand in the ...the population of the city ...gas and water and street ...price are all extended into ...tracts. But until these con... ...on hand, the investor will ...prefer to put his money into ...where population already ...and where conveniences ...land. The increased cost of ...limits the purchaser of cheap ...and is another reason for dullness ...kind of property referred to. As ...property, there is no ques... ...is here to invest in ...at the right price. ...is a road that there is no slack... ...in their line of business. Even last ...week they were crowded ...with calls for certificates and with ...open deals being closed up. ...is a well known fact that quite a num... ...of the leading agencies are doing ...business. The orders for search... ...for March are fully up to ...record.

### Better in the End.

Perhaps it is better in the end for all concerned that there should be a little check in the great activity in the real estate market. Indisputably, the rise in property values all over the city and its surroundings has been very great. If we go back four years, the rise has been startling. There is no doubt plenty of cheap property in Los Angeles, even at ruling prices. There is just as little doubt that some of it is held at quite as high prices as the conditions justify. One might go farther and say that there is not a little property here held at higher values than are consistent with all the conditions. People of large means coming here, and learning that central business property has advanced with such great rapidity naturally incline to hesitate a little about paying the price. Property all over the United States is generally higher in price than it was five years ago. It is a natural idea to come into people's minds that a reaction is not impossible. While there is perhaps little reason to look for an absolute reaction in the best property in the city of Los Angeles, yet in the end it will be better if we cease to raise prices above the present level until the presence of a larger population here furnishes better grounds on which to base higher values. As this department has pointed out again and again, in the next few years probably the largest profits will be made in the choicest kind of residence sites and in property which must soon be suitable for apartments, flats and small hotels, now used mostly for residence purposes, and to be had at $100 a front foot, and even a little lower prices. If one will stop and figure the revenue to be derived from good flats and choice apartments, even at the present cost of erecting buildings, he will find that at $100 to $200 a foot his income is satisfactory.

## HALF ENTIRE BLOCK BOUGHT.

**Land Between Figueroa, Fifth, Fremont and Sixth Brings Two Hundred Ten Thousand.**

Through the agencies of Robert Marsh & Co., and Mines and Farish, the sale of more than half of the entire block bounded by Figueroa on the east, Fifth on the north, Fremont on the west, and Sixth on the south, is reported for a consideration of $210,000. The grantor in this deal is John Harlan. The buyers are local investors. The property has a frontage of 240 feet on Figueroa street, and 215 feet on Fremont street. There is a uniform depth of 330 feet. Improvements consist of nine or ten well built residences, and a large apartment house valued at $20,000. The remainder of the improvements is valued at $30,000. The property does not touch either Fifth or Sixth streets, but is nearest Fifth street. This deal is said to have been stimulated by the fact that improvements are of vast magnitude, are planned for the future, both by the Harriman interests and by those syndicates of agents which have been planning to obtain the Normal School site. It is considered a bargain by those who have purchased.

## SOUTH SPRING STREET FRONTAG

The sale of thirty-three and fraction feet of frontage on Spring street, south of Sixth street for $115,000, or at the rate of $3422 a front foot, was reported last week from Dwight Whitting to a local syndicate, formed through the agencies of R. A. Rowan & Co., and W. B. Merwin & Co. The property is at Nos. 613-615 South Spring street, just a few feet south of the Hayward Hotel. The improvements consist of a one-story brick store building. The lot has a depth of 135 feet. Plans are said to have been made for the improvement of the present one-story structure by the addition of two more stories, and the extension of the building to cover the entire lot.



ARTISTIC HOTEL BUILDING, PLANNED FOR EAGLE ROCK.

## ATHLETIC CLUB BUYS LOCATION.

**NORTHEAST CORNER OF SEVENTH AND OLIVE STREETS.**

**Four Hundred and Fifty Thousand Is Price—Issacs Brothers Sell Old Hotel Baltimore—To Be Demolished to Make Way for Magnificent Structure.**

Four hundred and fifty thousand dollars has been paid for the Hotel Baltimore, on the northeast corner of Seventh and Olive streets. The lot has a frontage of 155 feet on West Seventh street to a twenty-foot alley on the east line. On the Olive street face the lot is 147.75 feet deep.

The Los Angeles Athletic Club is the organization for which the purchase was made. Isaac Brothers are the sellers. The price per front foot for the Seventh street frontage figures at $2903.25. The purchase was made by a new corporation of bankers and capitalists, comprising many of the prominent moneyed men in the city. This corporation will erect a magnificent club building to cost $1,000,000, second to none in the world, and will manage the business of the athletic club, as a holding company. The deal was made through the agencies of R. A. Rowan and Company, Robert Marsh and Company, and William Garland and Company.

Isaac Brothers purchased the property for $350,000 on December 1, 1906, and have since received many tempting offers for it. The present deal shows them a profit of 28½ per cent. in less than five months. The improvements on the property consist of a three-story frame hotel building, which occupies the entire Seventh street frontage and extends back fifty feet on the Olive street side. The remainder of the lot is vacant.

The club building will be begun soon after October 1, 1907, the date the leases on the building expire, as the old hotel can be demolished sooner. The building will be one of the finest equipped clubhouses in America. Frank A. Garbutt, who is prominently connected with the organization, has been visiting every famous club building this side of the Atlantic Ocean, and plans are being prepared to make the local organization's home second to none in the world. The building will be of the latest fireproof construction, and will be between seven and nine stories high.

Not until late Saturday afternoon was the deal finally tied up, but it now is an assured fact that the location has been purchased for the sum named and that the property has been secured by a deposit of fully half the gross total now is certain. Named in connection with the purchase are the following well-known business men and bankers of Los Angeles. The amount each has subscribed also is placed after each name. R. A. Rowan, $25,000; Frank A. Garbutt, $50,000; Robert Marsh, $25,000; R. W. Kenney, $10,000; Heilman and Sartori, $10,000; J. A. Graves, $10,000; J. S. Torrance, $5000; A. Kingsley Macomber, $5000; Fishburn, Woolwine and Rogers, National Bank, $5000; Isaacs Brothers, $15,000; W. L. Brent, $5000; W. M. Garland, $15,000; W. H. Holliday, $5000; H. Jevne, $5000; Dan Murphy, $5000; E. S. Rowley, $5000.

## SAN FRANCISCO REBUILDING.

Work has been begun on the new Orpheum Theater for San Francisco. The building is a fine type of the true theater building and will be one of the show places of the new San Francisco when completed.

"The new Orpheum, to be erected on the old O'Farrell-street site, will be the most beautiful theater in America."

So says Morris Meyerfield, Jr., president of the Orpheum circuit.

"The new Orpheum will be entirely devoted to theatrical purposes—there will be no stores or offices in the building," continued Mr. Meyerfield. The seating capacity is to be 3700. Construction will be of steel and absolutely fireproof. Stewart & Co. of New York, who have the contract, promise to have the theater ready for occupation in October next. The contract price is $500,000.

After the earthquake and fire which destroyed the Orpheum Theater on O'Farrell street, the Orpheum moved out to Chutes Park, and performances were given continuously in the Chutes Theater until the new theater on Ellis street was completed. This was occupied about two months ago. There is also to be an Orpheum Theater in Oakland. With three first-class vaudeville theaters in the two cities, there does not seem to be much opening for the threatened invasion of vaudeville by the theatrical trust. So far as San Francisco is concerned, it would look as though the Orpheum had complete control of the situation.

## BUYS ON LOMA DRIVE.

John T. Rowntree has sold to Adolph Jahnke a handsome twelve-room three-story stone and frame residence, No. 331 Loma Drive, with large highly-improved grounds, 160x198 feet. There are also many choice trees and shrubs and Mr. Jahnke intends to improve this place further, making it a private park and one of the show places of the city. Mr. Jahnke is a retired banker and capitalist from Germany, and will make this city his future home. He has only been here a few months and has invested quite heavily in Los Angeles real estate. The price named is $21,500. The sale was made through the Althouse Bros.

## HOTEL "EAGLE ROCK."

Train & Williams have completed plans for Hotel Eagle Rock, to be erected in Eagle Rock Valley on Colorado street.

The building is to be on the Spanish Renaissance order of architecture, with plastered exterior. It will be three stories high. The ground plan is 54x82 feet, with the dining-room wing 30x40 feet. A circular veranda is a feature of the Colorado street front, being 30x46 feet, with a balcony overhead. From this veranda, one enters the hotel rotunda, 39x50, finished in dark oak, and equipped with massive cobblestone fireplaces, etc. Opening off the rotunda are billiard rooms, smoking-room, large reception parlors, and dining-room.

The second and third floors will be arranged en suite, with wide, well-lighted, corridors, and lounging spaces. The hotel will be completely equipped with all modern conveniences, and will cost approximately $48,000. Col. J. W. Eddy, of the Angels Flight, is the principal promoter of the hotel. If present plans are perfected he expects to begin work on the building about July 1.

## GREAT TRACT SOLD.

**More Than Quarter Million Paid for Poole & Jones Tract in Southwest.**

Probably the most important deal of the week must be credited to the Jones & Ryder Land Company (Inc.) in the sale of the Poole & Jones tract to an eastern syndicate, represented by W. H. Hopkins, at a price considerably over $250,000.

This deal has been pending for some time, but perfect title can now be given and a large sum of money has been placed in escrow to complete the purchase about the first of May.

The tract consists of 162 lots, ranging from 50 to 75 feet in frontage, and about 150 feet deep, and is situated in the heart of one of the best residence sections of Los Angeles.

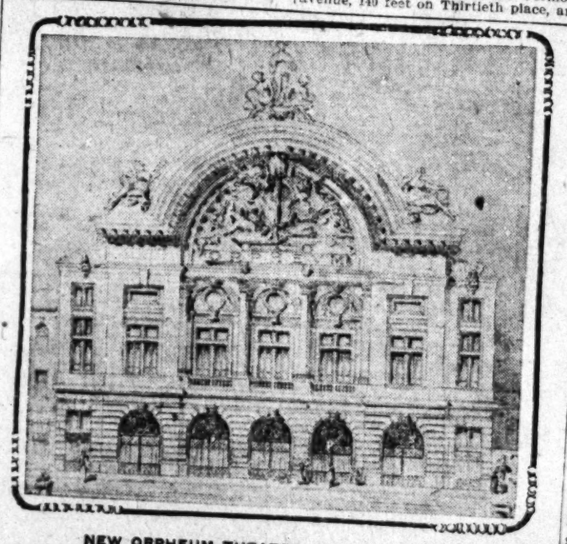
As an evidence of the great profits derived from real estate investments in Southern California it might be stated that just prior to 1880, the late Dr. Isaac N. Reed purchased the forty acres, of which the above property is, thirty-four acres, and paid $8000 for it.

About a year ago, Poole & Jones, a building corporation of this city, purchased the thirty-four acres referred to above from the Reed estate for $225,000. Many of the more conservative real estate firms of the city felt that the price paid by Poole & Jones was high when it was considered that it amounted to over $7000 per acre.

Poole & Jones were considerably handicapped in the sale of lots in this tract, owing to the delay in closing up the Reed estate, but the certificate of the Title Insurance and Trust Company shows the title to be perfect, free and clear of all incumbrances, and all the lot purchasers will now be able to secure their deeds and it is probable that within the next few weeks handsome residences will be started upon this tract, which is roughly bounded by Budlong, Jefferson, Normandie and Twenty-ninth streets.

## SOUTHERN PACIFIC BUILDING.

Improvements which will cost fully $40,000 have been planned by the Southern Pacific Railroad for its yards and equipment. Additions to the buildings will include a two-story brick shop building, 88x114 feet over all, to cost $20,000. A two-room oil-car repair shop, 61x225 feet in size and one story high, is next in importance and will cost $10,000. A brick structure to be known as a carbide house also will be erected at a cost of $4000. The dimensions are 41x61 feet. This will have a concrete base. A blacksmith shop, 44x74 feet, also will be built. The cost will be $4000. A paint storage and mixing house to cost $2000, and two large frame bunkhouses, costing $500 each, complete the list. Permits were issued yesterday and work has been begun.



NEW ORPHEUM THEATER, SAN FRANCISCO.

## SHOWS BIG PROFIT.

Mrs. J. D. Thomas has sold, through the agency of O. A. Vickery & Co., lot 60x125 feet, on the west side of Hope street, between Seventh and Eighth streets, for $50,000. There is a six-flat building on the lot, which rents for $200 a month, and has for several years. Local investors bought. Five years ago this property was purchased by Mrs. Thomas for $25,000. By this sale she has cleared 100 per cent., and also has had the steady income of $2400 a year rental.

The same company also reports the following transfers: For Alice Hope to Frederick and Anna Scheider, house and lot at No. 795 Clanton street for $4500. House and lot at No. 899 West Eighteenth street, from Juan Lliteras to Lucas Arviza, consideration $7500. William Linn from Mrs. Call, house and lot on Bonnie Brae street near Sixteenth street, $5000. Also the northwest corner of Hoover and Tenth streets, lot 70x175 feet, unimproved, from the Huntington Land Improvement Company to Mrs. E. P. Taggart of Santa Barbara, price $6500. Mrs. Taggart will immediately have work begun on a handsome home, which she plans to build there at a cost of $10,000.

## WILL WIDEN AND PAVE.

**Project Afoot to Beautify Occidental Boulevard—Want to Pave Several Streets.**

There is a movement on foot among the property owners along Occidental boulevard with the object in view of having that thoroughfare opened and widened to 120 feet, with parkways in the center. Every indication points to a quick consummation of the project, as the majority of the frontage is said to have been secured. Fully 8000 feet of the 17,500 feet is controlled by Smith and Dieter.

The opening of Occidental boulevard north from Sunset boulevard, a distance of about 3300 feet, will make it the only direct thoroughfare to the north city limits. There are 2600 feet of frontage signed up for the opening and the promoters are confident of soon obtaining the remainder.

The same persons are also interested in the project to pave First street, from Vermont avenue to Union, Temple, from Hoover to Birch street, and Rampart from First to Seventh street. They claim that by doing this there will be an opening into the city for the people of the Cahuenga and Hollywood sections during the winter, bringing all the traffic finally into the center of town by way of Seventh street. At present the roads are said to be in a fearful condition and the people in those sections are suffering as a result.

## ACTIVITY ABOUT MONROVIA.

T. N. Wheerley, a retired attorney of Seattle, has bought of Dr. and Mrs. Wheeler the five-acre orange ranch on North Charlotte avenue, Monrovia, paying the record-breaking price of $12,000. This is $2500 per acre. There is no improvements. It is bought for the purpose of erecting a handsome residence near the center of the tract to be the permanent home of Mr. Wheerley.

F. W. Jacques is completing a handsome bungalow for himself and adjacent to it he will build a residence for William Hughes. Robert Struthers has commenced the erection of a cottage on Maple and Shamrock avenues, which he will occupy upon completion. Mr. and Mrs. M. Westover are now occupying their new bungalow at the corner of Lemon and Shamrock avenues.

## SALES IN VARIOUS SECTIONS.

Mines & Farish report the following sales for the last few days: From William A. Banks to H. G. Mines, two-story ten-room house, No. 2619 Kenwood avenue, lot 65x132 feet, consideration $15,000; from a local syndicate lot 120x165 feet on Flower street, near Second to William A. Banks, consideration $24,000; from Anders Peterson to W. W. Shrader, Jr., two-story ten-room house, No. 3025 Vermont avenue, with lot fronting 125 feet on Vermont avenue, 140 feet on Thirtieth place, and 140 feet on Thirty-first street, consideration, $30,000; from W. W. Shrader, Jr., to local investor, northwest corner First and Olive streets, lot 64x80 feet, improved with six modern flat building, renting for $175 per month, consideration, $28,000; two flats, Nos 835 and 837 West Ninth street, lot 50x135 feet for Clarence Drown to local investor, consideration $14,500.

## RAMONA ACRES TO FRONT.

Activity has awakened about Ramona Acres. Sales within the last week and a half have been stimulated by the prospect that the new car service, by the new Huntington Covina line, soon will be in operation.

Track layers now are within a short distance of the old convent, after which the subdivision is named, and advices from the railroad offices say that the line will be completed to Garfield avenue and the cars in operation within a fortnight. Petitions also have been in circulation among the property owners for the establishment of a grade in Monterey Pass, and efforts are being made by those interested in adjoining subdivisions to have the railroad company extend the Brooklyn avenue service to the subdivision. Should this be accomplished this section will be very well supplied with transportation facilities.

On the first filing on Ramona Acres there are only a few unsold lots, and sales have already been begun in the second filing. All the streets now are in fine condition, oiled and rolled. In the second filing the cement sidewalks and curbing have been put in, and the entire countryside, under the influences of the plentiful rains, presents a most attractive appearance. Several up-to-date homes and pretty bungalows are being erected, or have been built for some time, and more are planned.

The Emerson Realty Company, which is handling the tract, report the most recent sales as follows: Lot, first filing, on Garfield avenue, sold to Rev. Samuel Blaire of El Paso, Tex., $1375; lot on Garfield avenue, to Henry D. Buddington, also of El Paso, $1375; on Hunt avenue, to Louise C. Goodin of this city, $1000; lot on Nicholson avenue, to Mrs. E. Wood Davis, Boyle Heights, $1100; lot on Hunt avenue, to Mrs. Elizabeth Best, Long Beach, $1210. There are now more than ninety lots sold in the first subdivision.

## GOOD DEMAND AT COVINA.

Real estate has been in great demand in Covina during the week. Among reported sales are the following: G. W. Hepner to Perry W. Cheney, eighteen feet on Citrus avenue, consideration, $3500; C. F. Parker to L. M. Butler, formerly of Des Moines, Iowa, five-room house with modern improvements; consideration $2800; J. H. Mathews & Co., to Perry W. Cheney, fifty-foot lot on West Center street; consideration, $650; J. S. Eckels to F. W. Sherwood, lot at corner of Fourth and Center streets with ninety-six feet frontage on Center, consideration, $1900; John Kinney to G. W. Hapner, a residence and two lots on Dexter street, consideration $2500; R. A. Meredith to J. M. Thornley, a ten-acre orange grove on Clenega avenue, consideration $12,500; Madison Basher to Mr. Miller, a ranch, consideration, $12,500; Mr. Earl to J. C. Hutchinson, cashier of the Covina Valley Savings Bank, a sixteen-acre orange grove on Azusa avenue, consideration $12,500.

## REAL ESTATE NOTES.

Young & Adams report an increased demand for lots in their Sunrise Heights tract. The street work is practically completed, and this, together with the starting of work on the East Seventh-street car line, which will run on Hollenbeck avenue, on the south side of this tract, is turning the attention of investors and home buyers in this direction. Contracts for a number of buildings have been let, to be started at once. The following recent sales have been made: Lot on Boswick street, 45x130 feet, to N. C. Stamps, $550; on Lorena street, lot, 40x140 feet, Bella M. Curtis, $4575; adjoining lot, same size, to George F. Clark, $575; Hollenbeck avenue, three lots, each 45x125 feet, to E. R. Young. Winnifred Sands and W. T. Gage; Garnet street, lots 40x130 feet one each to Anna Maison, Ebba Andren, Mrs. S. C. Riff, each $450; Opal street, lot, 45x125 feet, Edward Carson, $550; lots 40x125 feet, to J. C. Lessell, $450; John Morgans, $475; Sara A. Sylvester, $475; Lenore B. Callan, $475; two lots to Mary F. Davis, $475 each.

Emil Firth states that his latest tract, Athen Heights, which had its opening sale on the 9th inst., is two-thirds sold out. One hundred and thirty-six lots sold for $68,170. The lots range from $375 up. This tract occupies the highest point on Vermont avenue, between the city and the beach, and commands a view limited only by the snow-capped mountain ranges and the ocean. The special free observation cars which are being operated by Emil Firth, between the city and this tract, were not able to carry all the people who wanted to see the property last Sunday. The service will be continued this week to enable everybody to visit the tract.

Sales of property in Searchlight, Nev., aggregating seventy-seven lots, for $32,500, are reported by the H. H. McCord Company. Most of the buyers are persons who have visited the camp and acquired their holdings after a face-to-face investigation. Business property has been in greatest demand, and practically every lot on Hobson street, the main thoroughfare of Searchlight, is now owned by Southern California investors. Dr. Taber has bought six residence lots and will erect three-room cottages to rent. Dr. C. A. Ellis is building two houses, and G. F. Woods will soon begin the erection of a business block on Main and Hobson streets. A lease has been made between the Postoffice Department and M. E. Paddock, and the postoffice will occupy a building on Hobson street, about 200 feet west of the Searchlight Bank. The lease is for three years. The Santa Fé Railroad has completed its track to a point a few hundred feet west of the original townsite, and Railroad Day has been definitely set for April 1. The waterworks company has been busily engaged in extending its mains, until the service now reaches to the extremes of the city. Carl Leonardt's electric light plant has now several hundred patrons, and many of the residents are preparing to use electricity for heat as well as light.

J. Frank Bowen reports his tract sales this week as follows: Tract No. 10, lot 53, block E, Marguerite Hockerston, $800; lot 33, block D, John Childs, $600. Tract No. 9, lot 315 Mrs. Pauline Law, $650; lot 2, E. R. Peralta, $600. Tract No. 14, lot 301, Henry W. Weber, $460; lot 202, Theo A. Pawlik, $400. Total sales, $3650.

(See Page Twenty-two.)

POINTS AND POINTERS—Special Offerings.

[Crosses Copyrighted.]

JONES & RYDER LAND CO., 218 WEST THIRD ST.

IF YOU WANT TO BUY A HOME, BUNGALOW, COTTAGE OR TWO-STORY HOUSE? IF SO, SEE US. WE CAN FILL THE BILL, OR IF YOU WANT A RANCH, ORANGE GROVE OR ACREAGE, WE HAVE THEM IN EVERY DIRECTION.

BARGAINS IN ALL LINES.

JONES & RYDER LAND CO., 218 WEST THIRD ST.

PAY RENT TO YOURSELF

The Burck-Gwynn Co. 106 South Broadway

THERE'S A SURE PROFIT FOR YOU IN THIS INVESTMENT ON

—HILL STREET—

WE'RE SYNDICATING A PROPERTY BETWEEN THIRD AND FOURTH STREETS AT $25,000 UNDER MARKET VALUE. WE'LL SELL IT AGAIN FOR YOU IN A FEW MONTHS AT THAT MUCH PROFIT.

THE TERMS ARE EASY, AND THE BUILDING WHICH WE ARE ABOUT TO ERECT WILL PAY ALL THE INTEREST ON DEFERRED PAYMENTS AND GIVE YOU A REVENUE BESIDES. ONLY A FEW MORE DOLLARS NEEDED TO COMPLETE THE SYNDICATE. DON'T MISS THIS CHANCE TO GET IN.

The Burck-Gwynn Co. 106 SOUTH BROADWAY. Main 6861—'Phones—Home A5718

WALTER HOFF SEELY, Manager, REAL ESTATE AND INSURANCE DEPARTMENTS.

Agents for the Westchester Fire Insurance Co. and the Michigan Fire and Marine Insurance Co.

WE MOVE ON APRIL 15 TO 323 SOUTH HILL STREET.

STOREROOM

WE HAVE FOR RENT THE FINE LARGE STOREROOM AND BASEMENT, 224 S. BROADWAY. THIS LOCATION IS EXTRA DESIRABLE. CAN GIVE LONG LEASE AT RIGHT PRICE. SEE US AT ONCE.

THE BRIGGS CO. SUITE 500, COLLINS BLDG., 312 W. THIRD ST. HOME EX. 501. SUNSET MAIN 537.

OFFICE OPEN EVENINGS.

DON'T PAY RENT C. WEESNER

MONDAY EVENING would be as good a time as any for you to see me and you can look over plans of houses I have built, and discuss terms and prices.

Special appointments by 'Phone Home Ex. 1004, or Sunset Main 1004.

C. WEESNER, CONTRACTOR AND BUILDER, 702 PACIFIC ELECTRIC BLDG., CORNER SIXTH AND MAIN STS. I WILL BUILD ANYTHING YOU WANT, FOR CASH OR ON EASY TERMS. OFFICE OPEN EVENINGS.

FIVE YEARS IN BUSINESS IN LOS ANGELES.

P. S.—Building material will never be any cheaper on the Coast than it is now.

Pioneer

We desire to call your particular attention to our repair department. Our expert roofers will do the job right and at the lowest cost. Call us up—Home Ex. 228, or Sunset Ex. 12.

PIONEER ROLL PAPER CO., 219-221 South Los Angeles street.

## CLASSIFIED INDEX.

REAL ESTATE SECTION—PART V


| | Page. | Col. |
|---|---|---|
| FOR SALE—Houses | 2-5 | 1-7, 1-7 |
| FOR SALE—City Lots, Lands | 5-7 | 1-7, 1-7 |
| FOR SALE—Business Property | 7-10 | 1-7, 1-7 |
| FOR SALE—Acreage for Subdivision | 10-11 | 7, 1 |
| FOR SALE—Income Property | 11 | 1-3 |
| FOR SALE—Flats | 11 | 3 |
| CONTRACTORS, BUILDERS | 11 | 3 |
| FOR SALE—Hotels and Lodging-houses | 11 | 3-5 |
| FOR SALE—Country Property | 11-12 | 1-7, 1-5 |
| FOR SALE—Poultry Ranches | 12 | 5-7 |
| FOR SALE—Suburban | 12-13 | 7, 1-5 |
| Hollywood | 13 | 5-4 |
| Glendale | 13 | 4 |
| Alhambra | 13 | 4 |
| Pomona | 13 | 5 |
| Tropico | 13 | 5 |
| Pasadena | 13 | 6 |
| Monrovia | 13 | 6 |
| Altadena | 13 | 6 |
| Sierra Madre | 13 | 6 |
| Eagle Rock | 13 | 6 |
| San Gabriel | 13 | 6 |
| FOR SALE—Lemon and Orange Groves | 13-14 | 6-7, 1 |
| FOR SALE—Beach Property | 14 | 1 |
| Santa Monica | 14 | 1 |
| Redondo | 14 | 1 |
| Long Beach | 14 | 1 |
| Ocean Park | 14 | 2 |
| Manhattan Beach | 14 | 2 |
| San Pedro | 14 | 2 |
| Wilmington | 14 | 2 |
| Venice | 14 | 2 |
| Newport | 14 | 3 |
| Naples | 14 | 3 |
| FOR EXCHANGE—Real Estate | 14-16 | 3-7, 1-7 |
| REAL ESTATE—Unclassified | 16 | 1-4 |
| FOR SALE—Miscellaneous | 16-17 | |
| FOR SALE—Furniture | 17 | |


## Reduced Liners

### FOR SALE—Houses.

FOR SALE — NEW 6-ROOM BUNGALOWS, Heights, near 16th st. car line; modern and very fine; prices $3800 to $5800; easy terms.

For Sale—2-story 7-room house on 25th st., near San Pedro; lot 50x145 to an alley; fine garden, flowers, etc.; price $4650; this property cannot be duplicated for less than $5500; will take corner lot in part payment.

For Sale—New 5-room modern house, one block from Central ave. car line, on a double corner lot; lot 40x160½; price $2500; terms $850 cash and monthly installments.

For Sale—2-story 7-room house, Olive st., bet. the Zobelein tract; east front; lot 50x150; price $5000.

For Sale—2-story 8-room house, on E. 22rd st., near San Pedro st.; modern throughout; lot 40x150; price $5000; easy terms.

For Sale—2 new 5-room modern cottages in the Mettler tract, near 36th st. and South Park ave.; price $2750; terms $200 cash and $25 per month, including interest.

For Sale—6-room modern bungalow on W. 20th st., near Grandview Place; lot 40x130; oak floors, brick mantel, solar heater, etc.; price $4000; $1000 cash.

For Sale—7-room 2-story house, on Santa Barbara st., near Moneta ave.; price $2900; terms $400 cash, and monthly payments.

BYNON & KIMBALL,
409-416 Imlay W. Hellman Bldg., Main and 4th sts. P2661. Main 6102. 24

FOR SALE—

I SELL THE EARTH.

R. P. BASSETT,
—HOUSES.

FOUR CHOICE HOME BARGAINS.

COMPTON AVE., near Vernon; large lot, 80x165; 5-room brand-new house, barn, sheds, etc.; I can deliver this for $200 cash, $25 month, buyer to assume mortgage $2500, 7 per cent; 3 or 5 years; this won't last long; better see me quick. Price $4500.

FLOWER ST.—Large lot, 54x161 to 20-foot alley; this 9-room house in first-class condition; light on all sides of house; large 2-story barn; very easy terms. Price $6500.

WESTLAKE AVE., very near Seventh st., fine 10-room 2-story residence, 5 bedrooms, cemented cellar and furnace; lot 50x150 to alley; price $9000.

LAKE ST., near Ninth st., first-class 10-room residence, on fine court; interior finish fine; lot 50x146 to alley; terms to suit; price $8500.

Call for manager House and Lot Dept.
R. P. BASSETT,
L.A.R.B. 202½ S. Broadway. Rooms 207-8.
24

FOR SALE—

WESTLAKE HOME.

Eleven rooms and attics.
Five bedrooms and servants' room.
Polished oak floors.
Almost new; on a swell street.
Modern throughout; 2 baths.
Cellar and furnace.
Handy to car line.
Price $10,500; only $2000 cash.
This is a fine place and owner is anxious to sell. Please don't ask for the location unless you are willing to allow me take you out to look at the place.

F. A. RUDROW,
With HERRON & DE LA VERGNE.
Main 2239. 320 Grant Bldg. A4232. 24

FOR SALE—

$4250—6-ROOM BUNGALOW—$4250.

One of the handsomest bungalows in the S.W.; location on Harvard blvd.; large and beautiful living-room with fireplace. The dining-room is a gem. The kitchen, bedrooms and bath in white enamel; every convenience known to the modern builder; then there is polished oak floors, beamed ceilings; an elegant buffet, fine fixtures, bookcases, built-in dresser in bathroom; cellar and furnace; you must see this place to appreciate it. Will accept $1500 cash.

F. A. RUDROW,
With HERRON & DE LA VERGNE.
Main 2239. 320 Grant Bldg. A4232. 24

FOR SALE—

EASY TERMS.

$4250.

Fine 6-room bungalow on W. 20th, just completed; modern in every respect; large porch, hardwood floors, beam ceilings, built-in bookcase and buffet; gas and sewer; this is one of the fine homes of the southwest; $900 cash, $25 month and interest.

$4000.

Another 6-room bungalow, on W. 23th st. We would be pleased to show you, knowing that it will please you if you want something that is strictly up to date. It is on a large lot, standing above grade; $500 cash, $30 mo., including interest.

EQUITABLE INVESTMENT CO.,
Room 211-12. 702 S. Spring.
Phone—A4308, Main 6180. 24

FOR SALE—

BEAUTIFUL HOME
—IN—
PICO HEIGHTS.

$4000

8 large rooms, 3 large porches. You could not plan a more convenient home. The mountain view is grand, and can never be shut out. The owner must sell and offers it $1000 below value.

R. P. SHEA,
407 UNION TRUST BLDG.,
S.E. COR. 4TH AND SPRING ST.
Phones—A5424, Broadway 2177.

FOR SALE—

WESTERN AVENUE.

NEAR 30TH STREET.

$3500

Particularly attractive and well built 6-room bungalow, has every modern feature, both as to conveniences and its artistic appearance; is well worth $4000; terms only $500 cash, and balance $25 and interest.

JONES & RYDER LAND CO.,
24 218 W. Third st.

FOR SALE—

ON W. 51ST, NEAR MAPLE AVE.

Mission story and half house of 6 rooms, has polished floors, handsome buffet and mantel, lawn and flowers and shade trees; very attractive house, large lot, 50x135; terms $1000 cash and balance to suit.

JONES & RYDER LAND CO.,
24 218 W. Third st.

FOR SALE—

Just finished, near Harvard Blvd. & 30th st.
Modern bungalow.
Six rooms, lot 50x140 feet,
Price $3500.
Only $500 cash.
Balance to suit.
JONES & RYDER LAND CO.,
24 218 W. Third st.

FOR SALE — MODERN 6-ROOM BUNGALOW, just finished, thoroughly up to date, price $3500; only $500 cash and balance to suit; splendid neighborhood, southwest.
JONES & RYDER LAND CO. (Inc.)
24 218 W. Third st.

FOR SALE—

$4500—Modern, fine 10-room house, West Berkeley Square; lot 50x150; cost $7500 to build; also some fine lots to build on, same neighborhood; high ground. C. F. ELLIS, phone Ex. 674. 24

## FOR SALE—
### Houses.

FOR SALE—

BUY A HOME FROM "ALTHOUSE" AND SAVE RENT.

It's utter folly to go on paying rent, month after month, when you should be putting the money into your own home. We are recognized throughout Los Angeles as headquarters for high-class, substantial homes at small prices. Peruse the following list of bargains and you will agree with us that they can't be beat.

ELEGANT WESTLAKE MANSION.

| | | |
|---|---|---|
| $15,500. | $15,500. | $15,500. |
| $15,500. | $15,500. | $15,500. |
| $15,500. | $15,500. | $15,500. |

LOCATION. This beautiful 12-room home located on a prominent corner in the Westlake district, south of Ninth. The owner is one of the leading planing mill men of this city—therefore, the finish and wood used throughout are of finest quality obtainable.

RECEPTION HALL. Contains quarter-sawed oak floor, built-in seats beamed ceiling, paneled walls, and winding stairway.

DEN. Unusually complete, with large oval and casement windows, built-in seats, bookcases and magazine racks, elegant lighting fixtures, quarter-sawed oak floor, and paneled and beamed ceiling and walls.

LIVING-ROOM. This artistic room contains a vitrified tile open fireplace, limewood plate-glass windows, built-in seats and bookcases, and specially designed lighting fixtures.

DINING-ROOM. There are paneled walls, beamed ceiling, fern and flower shelves, beautiful built-in buffet, with art glass and hard metal decorations, unusually large plate-glass and casement windows in this large and cheerful room.

KITCHEN. Large and convenient and containing all modern equipment—two pantries, with lots of shelf room, leading from kitchen. Rear screen porch—servant's room. Laundry fitted with tubs, and cement basement, with furnace are a few features.

SECOND FLOOR. There are five sleeping apartments and two large bathrooms, fitted with best plumbing, on second floor. Bedroom walls in dainty tinted white-finished woodwork—rock maple floors. 8 large clothes closets, 2 linen closets, 1 broom closet. Three toilets and five lavatories distributed throughout the house.

THIRD FLOOR. With Flemish oak woodwork and polished floors—contains servants' quarters and large billiard room 26x46 ft., from which a card-room leads. A magnificent home in every sense of the word, and wonderfully low-priced. See it tomorrow.

FINE HOME ON BONNIE BRAE ST.

| | | |
|---|---|---|
| $12,000. | $12,000. | $12,000. |
| $12,000. | $12,000. | $12,000. |
| $12,000. | $12,000. | $12,000. |

LOCATION. This fine home is situated in the highest part of the Westlake section, on Bonnie Brae st.

RECEPTION HALL. A handsome entrance of quarter-sawed oak and art glass leads into a reception hall, finished in antique oak and containing handsome winding stairway. First story floors of quarter-sawed oak.

LIVING ROOM. Ivory finished, with fine onyx mantel. Large bay, casement and plate glass windows, make this room unusually light and cheerful.

DINING-ROOM. Beautifully finished in weathered oak—has beamed ceiling, plate glass windows and large old gold brick mantel.

DINING-ROOM. Has paneled walls, beamed ceiling, casement and large plate glass windows and is artistically finished in Flemish oak.

KITCHEN. Large and airy and contains broom closets, built-in shelves, bins, drawers and large sink. Pantry with glass doors in shelves, large bins and drawers. Fine laundry and furnace—cement basement.

SECOND FLOOR. There are four large bedrooms and one large bath on this floor—finished with white woodwork—birch mantle floors—large closets and linen closet.

THIRD FLOOR. Weathered oak finish—abundance of light. Contains billiard-room 26x29 feet—also card or servant's room. This modern home has been completed but a short time—and the materials and workmanship used throughout are the best obtainable. Be sure to see this beautiful home if you are looking for something really high-class at an ordinary price.

BEAUTIFUL MISSION STYLE HOME.

| | | |
|---|---|---|
| $9500. | [illegible] | $9500. |
| $9500. | [illegible] | $9500. |
| $9500. | [illegible] | $9500. |

LOCATION. The mission style of architecture is peculiarly adapted to Southern California and this beautiful nine-room home situated in the Westlake region, is a striking example.

WELL CONSTRUCTED. This home, constructed from best Portland cement and steel lath, on a 100-ft. lot, was built by best workmanship from high quality materials.

FIRST FLOOR. The hall, library and dining-room are richly finished in Flemish oak. The library is paneled and has fine wood frieze; the parlor is daintily finished in white enamel. There are artistically tinted walls, quarter-sawed oak floors, original and beautiful lighting fixtures and old gold brick mantels with open fireplace.

SECOND FLOOR. Here are five dainty bedrooms and modern bathroom, with finely finished rock maple floors and white enameled woodwork. A cozy, attractively-priced home and one you should investigate.

ARTISTIC BOULEVARD HOME.

| | | |
|---|---|---|
| $7000. | $7000. | $7000. |
| $7000. | $7000. | $7000. |
| $7000. | $7000. | $7000. |

LOCATION. This fine home is located on a 60-foot lot, facing an exclusive boulevard, in an aristocratic part of the city. Lot improved with lawn, gravel drive, walk and auto garage.

ENTRANCE. A wide veranda extends across the front of house. An artistic plate and art glass entrance leads into a fine reception hall.

FIRST FLOOR. The lower floor contains living-room, dining-room, den, butler's pantry and kitchen, with weathered oak woodwork and quarter-sawed oak floors. Large steel range in kitchen—door knobs in kitchen and pantry of glass.

SECOND FLOOR. The sleeping-rooms are daintily finished in white enamel and contain large clothes closets, with windows and electric lights, clothes hangers, shoe rails and laundry chute.

UNIQUE FEATURES. This home contains many original ideas in the shape of cosy seats and corners, hall tree, three large fireplaces, built-in china buffet and bookcase, plate glass windows and embossed brass hardware—which serve to make it unusually cosy and inviting. A great buy, either from an ideal home or profitable investment standpoint.

BEAUTIFULLY LOCATED HOME.

| | | |
|---|---|---|
| $5250. | $5250. | $5250. |
| $5250. | $5250. | $5250. |
| $5250. | $5250. | $5250. |

LOCATION. This fine home is located on a southwest corner in select part of the city, near W. Adams and Normandie ave. The large lot, fenced in and set to lawn, flower garden and fernery, was put in by landscape gardener.

ENTRANCE. A fine art and plate glass entrance leads into the house.

LOWER FLOOR. The hall, dining-room and living-room contain beamed ceilings, paneled walls of leather, in special design; artistic built-in buffet and beautiful mantels. The large, airy kitchen is complete with best plumbing and all conveniences.

SECOND FLOOR. The three cosy sleeping-rooms have daintily tinted walls and large clothes closets. Hardwood floors and unique lighting fixtures throughout. This home MUST be sold immediately—hence the unreasonably low price. See it early.

TWO COMPLETE BUNGALOWS.

| | | | |
|---|---|---|---|
| $4500 | each | $4500 | each $4500 |
| $4500 | each | $4500 | each $4500 |
| $4500 | each | $4500 | each $4500 |

LOCATION. These handsome 6-room bungalows are solidly constructed from best obtainable materials. Situated on exclusive Harvard blvd., and surrounded by other elegant homes.

LIVING-ROOMS. Each finished with beamed ceilings, paneled walls, quarter-sawed oak floors, French windows, golden oak mantels.

DINING-ROOMS. These rooms are particularly cheerful, as they receive the sun the greater part of the day. They have high paneled wain and beautiful built-in buffets, with art glass doors.

BEDROOMS. Three cosy bedrooms in each home, finished in ivory and with large clothes closets. Lighting fixtures throughout each house of original and pleasing design. Modern bath and lavatory in each.

PRICES REDUCED. In order to make quick sales, the prices of these homes have been reduced several hundred dollars from the original figure. You must act quickly if you would secure these two desirable bargains.

ALTHOUSE BROS.,
MEMEBRS L. A. REALTY BOARD,
734 Laughlin Bldg.
Main 263. Home Ex. 263.
24

FOR SALE—

—$4000; EASY TERMS—

5-room bungalow, No. 1752 Magnolia ave., east front, lot 50x165 to alley, has barn, chicken house; fruit trees, flowers and shade trees; can give possession at once.

SOLE AGENTS.
A3907. HAY & HARDWICK,
Main 6409. 734 Bryson Bldg. 24

## FOR SALE—
### Houses.

FOR SALE—BY

MINES & FARISH.

$4650—ONE OF THE MOST ATTRACTIVE HONESTLY-BUILT BUNGALOWS IN LOS ANGELES, NOTHING SHODDY ABOUT IT CONTAINS EVERY UP TO DATE FEATURE. GOOD CAR SERVICE AND FINE LOCATION. YOU WILL SAVE MONEY BY SEEING THIS.
EAST FRONT AND EASY TERMS.
6 ROOMS—$1200 CASH.
50x145 TO 14 FT. ALLEY.

$4250—WEST 25TH NEAR VERMONT, NORTH FRONT, 6-ROOM BUNGALOW; CEMENT PORCH, STONE RAILING, LARGE OPEN GRATE WITH ARTISTIC MANTEL OF UTAH STONE. OAK FLOORS, SWELL PANELING AND CHARMINGLY ARRANGED THIS HOUSE IS BEAUTIFUL IN EVERY DETAIL. CALL SOON AND LET US SHOW YOU. CAN BE BOUGHT FOR $1000 CASH, BALANCE 7 PER CENT.
—50x135—

$6250—ARAPAHOE, EAST FRONT, STRICTLY UP TO DATE, 7 ROOMS, PIPED FOR FURNACE, OAK FLOORS, PLEASING ARRANGEMENT AND DECORATIONS. BETTER SEE IT.
45x145 TO ALLEY.

$7500—BONNIE BRAE ST., EAST FRONT, NEAR 6TH ST. TWO CAR LINES, 8 ROOMS THOROUGHLY MODERN VERY PRETTY AND CHEAPER THAN YOU COULD BUY THE LOT AND DUPLICATE IT. NO COST TO KILL THE FLOWERS, AND A HIGH, DELIGHTFUL OUTLOOK.
50x150.

$10,500—WEST 24TH ST., HIGH GROUND AND THE PRETTIEST BLOCK. 8 ROOMS, UNUSUALLY WELL BUILT. GROUNDS HIGHLY IMPROVED. HOUSE NEARLY NEW. FINE 2-STORY BARN; MUST BE AT LEAST $2000 UNDER VALUE. BETTER SEE THIS SOON.
94x150 TO ALLEY.

$8500—ON ONE OF THE CHOICEST 8TS. JUST SOUTH OF ADAMS AND WEST OF VERMONT. THIS HOUSE IS A BONA-FINE BARGAIN. THINK WHAT THIS HOUSE CONTAINS. A SPLENDID ROOM ON GROUND FLOOR FOR SERVANT, WHICH YOU DON'T FIND IN EVERY HOUSE BY ANY MEANS. EVEN THOUGH $500 MORE IS PAID. A SPACIOUS AND ARTISTIC DEN (NO CUBBY-HOLE.) LARGE LIVING-ROOM WITH ENGLISH MANTEL AND GRATE. EVERY ROOM ACCESSIBLE FROM HALL. ATTRACTIVE DINING-ROOM, KITCHEN IS FILLED WITH CONVENIENCES; STATIONARY TUBS ON BACK PORCH AND FIVE LOVELY BEDROOMS UPSTAIRS; ATTIC, TOO; ROOM FOR HAMMOCK IN SPACE; MORE ATTRACTIVE FEATURES THAN YOU IMAGINE. CEMENT PORCHES, FRONT AND BACK.
OAK FLOORS THROUGHOUT.
50x165 FEET.

$8500—ALVARADO, NORTH OF PICO; OPPOSITE SOME OF THE HANDSOMEST HOMES IN THE CITY; THIS WELL BUILT HOME OF 7 ROOMS IS VERY CHEAP. IT WOULD PAY YOU TO LOOK IT UP SOON. FURNACE AND LARGE OPEN GRATE NOTE THE DEPTH OF THE LOT.
50x206.

$25,000—IN THE NEW WESTLAKE SECTION, SPLENDID CAR SERVICE AND ON DOUBLE CLEAR CORNER. THIS BARONIAL HOME IS CHARMING AND COULD FILL A COLUMN WITH ITS ATTRACTIVE POINTS. IF YOU LOVE A PANORAMA OF THE MOUNTAINS, SEE THIS LOCATION.
LOT 100x200.

FOR CHOICE HOMES
SEE
MINES & FARISH,
315 SOUTH HILL.
24

FOR SALE—HOUSE. BY
MINES & FARISH.

WESTLAKE AVE. BARGAIN.
IF THERE IS ONE IN THE CITY.
SOUTH OF SIXTH, NORTH OF SEVENTH, EAST FRONT.
RESIDENCE OF 10 ROOMS.
OAK FLOORS THROUGHOUT.
FURNACE AND OPEN GRATES.
HANDSOME FIXTURES.
SPLENDID BARN WITH BILLIARD ROOM, SERVANTS' QUARTERS, AUTOR AND HORSES. HOUSE COST $7500; BARN $2500; AND THE LOT COULD BE SOLD READILY FOR $4500; TOTAL ACTUAL $14,500. THE OWNER NEEDS MONEY; IS OFFERING THE PROPERTY FOR $11,500, BUT NO REASONABLE OFFER WILL BE REFUSED.
IT MUST BE SOLD AND WILL BE SOLD, SO MAKE US AN OFFER AT ONCE.
WE HAVE BEEN OFFERED $100 PER MONTH RENT SEVERAL TIMS, BUT OWNER WILL NOT RENT.
SEE MR. BOYDEN, WITH
MINES & FARISH,
315 SOUTH HILL.
24

FOR SALE—
WOULD YOU BUY A $5000 HOME ON EASY TERMS?

We can have a house built for you at 10 per cent. above contractor's cost, then after adding price of the lot, will sell to you for
SMALL CASH PAYMENT,
AND EASY TERMS.
CLOSE TO CITY'S CENTER, ADJOINING WESTLAKE-WILSHIRE DISTRICT.

FOREST PARK.
No pioneering, not a suburb.
Several 2-story houses now building.
A dozen more under contract.
Many houses nearly completed.
Well restricted neighborhood.
15 minutes from Broadway.
Three car lines now in operation.
High Ground. No Frost. Little Fog.
Many old trees and shrubs.
All improvements and conveniences.
Building restrictions $2500, $4000.

CHOICE, DESIRABLE, CHEAP.

Examine our proposition for a fine home for little cash.

Let us show you or go direct to tract office, corner Commonwealth ave. and Second st. Take Bimini Hot Springs or Inter-Urban Westlake car.

WALLACE D. DICKINSON,
Sales Manager with
STRONG & DICKINSON,
N.W. corner Broadway and Second st.

SMITH & DIETER,
Second Floor Union Trust Bldg.
24

FOR SALE—

W A WEEK $88 FITT L A K K EEE
W A WE S T L AA K K E
W A WEE S T L AAA KKE
WO WEE $88 T L AA K K E
V V WE S T L AAA K K E
V V EEE $88 T LLL A A K K EEE

ONE of the most beautiful homes in the Westlake district, one block from the park, near Wilshire Blvd., high ground, east front, paved driveway at side, inlaid hardwood floors throughout.

First floor contains reception hall, parlor, library, dining-room, butler's pantry, kitchen and servant's room.

Second floor contains 2 suites, with private sun porches and baths, and 3 additional bedrooms, 2 instantaneous heaters.

The attic is all finished and plastered, and can be used for billiard-room and bedrooms.

Fine furnace and gas grates.

PRICE $15,000.

OWNER LEAVING FOR EUROPE. $5000 DOWN WILL TAKE IT. BALANCE TO SUIT.

METZLER INVESTMENT CO.,
401-407 Stimson Bldg.
Tel. Home 6491, Main 3565. 24

FOR EXCHANGE — OR SALE; NEW, MODERN bungalow, $2500; no more, no less; lot 40x128, on Co. st., west of San Pedro; will take a good city lot, $1000 to $1200 as part payment; balance mortgage at 7 per cent. Address P, box 107, TIMES OFFICE. 24

## FOR SALE—
### Houses.

FOR SALE—NEAR MAIN AND 25TH.

$200 CASH, EASY TERMS, $300 CASH.

$2500—5-room modern cottage, located in a growing section, near the Moneta-avenue car line. A good buy on exceptionally easy terms.

$3200—Only $350 cash. A brand new 5-room bungalow, between Main and Moneta, north of Vernon. All the built-in conveniences and the added convenience of easy terms.

$2800—Only $300 cash. NEAR MONETA AND 49TH. A 1½-story, modern, 7-room bungalow, overlooking the Zoberline Tract of fine homes. Access to three car lines. A beautiful home for at least $500 under value.

$4150—ARLINGTON HEIGHTS SNAP. We have the best buy in Arlington Heights, near the 16th street car line; 6-room and reception hall, modern cottage, oak floors and all the modern conveniences. Lot 50x150, east front; Fine view of the mountains. Easy terms.

$5600—VERMONT AVENUE near Pico, a swell 8-room, modern cottage, almost new; large rooms, fine lot 50x140; lawn and flowers. A fine piece of property on the high ground and on a long through street where it is sure to increase in value.
STOCKWELL REALTY CO.,
5th Floor Farmaker-Johnston Bldg.
444 S. Broadway.
Home F6646, Main 6124. 24

FOR SALE—NEW 5-ROOM HOUSE AND barn, lot 40x150, street work, sidewalks and curbs in, lot is worth $800, must sell $950, ½ cash, balance $15 monthly, must sell.

For Sale—New 2-room house, lot 40x150, street work, sidewalks and curbs in, $1050, $125 cash, balance $15 monthly; these are bargains.

For Sale—4-room house with 2 storerooms in rear, fine lot 40x160 to alley, flowers and street work all in, fine little home for $1750, $400 cash, balance $15 monthly.

For Sale—Modern 7-room, 2-story residence, close in, on 17th st.; lot 40x160; this is the best buy in the city, $3000, $1000, balance to suit.

For sale—4-room modern cottage, close in, on high ground, between Pico and 16th; lot 50x150; $2350, ½ cash; this is the cheapest in that section.

For Sale—6-room modern bungalow in S.W.; it is a beauty and built by day's work; it is a case of sacrifice at $4750, $1000 cash, balance to suit. Sole agents.

LEAHY & SON,
214-215 Severance Bldg.
Main 2986, F4631. 24

FOR SALE—

ELEGANT MANSION.

FEW DAYS ONLY.

$12,000.

WORTH $15,000.

CHESTER PLACE location; choicest in the city; 9 rooms; elegantly finished. Dining-room, hall and libraries paneled to ceiling; built-in bookcases; semi-circular drawing-room; 3 grates and mantels; built-in seats; built-in buffet, with French plate mirror; strictly modern culinary conveniences; servant's room downstairs; furnace in basement; lovely sun parlor, three exposures; glass French windows open out on large south balcony. Three front bedrooms with opening to front balcony. Large bathroom, 3 toilets and lavatories. Lot 80x190.
Sacrificed for quick sale.

ROBERT MITCHELL CO., Sole Agts.
24 509-516 Collins Bldg. 313 W. Third St.

FOR SALE—
5-ROOM COTTAGE.

$1550—Plastered, tinted, cove ceilings, bath, toilet, buffet, wired for electricity; gas for cooking, graded street, close to Central ave. car line, have to sell; price only $1550, $700 cash, $15 month.

5-ROOM

New, modern, up-to-date cottage, gas, electric fixtures, hall, mantel, buffet, white cedar finish, lot 40x125 to alley; price $2200, $900 cash, $22 month including interest.
7 ROOMS.
4 large bedrooms upstairs, hall, parlor, dining-room, kitchen and pantry downstairs, gas and electricity, fine home, price only $3500, $1000 cash, $30 month; Moneta car line.
6-ROOM BUNGALOW.
$300 cash, $15 monthly and interest, 6 rooms down, 3 upstairs and a cellar, hardwood floors, beamed ceiling, fine mantel, gas for cooking, electric fixtures, hot and cold water, bathroom of plumbing, north front; price $4000, $600 cash, $15 month and interest.
R. E. IBBETSON & CO.,
Main 1580. Department 8,
Home 2410. 308-10 Trust Bldg., 2nd and Spring.
24

FOR SALE—
PICO HEIGHTS SNAP.
THIS BUNGALOW IS A BEAUTY.

Six large rooms and reception hall. The location of this ideal home cannot be beat; on a beautifully improved lot, three feet above grade, commanding a magnificent view of the mountains; clover lawn, nice garden with a variety of fruit trees and flowers. Bungalow is almost new and modern in every respect; high grade plumbing, hardwood floors, beautiful mantel, handsome built-in buffet, paneled dining-room, artistic tinting, elaborate fixtures. Price only $4250; surrounding property held at over $5000. Owner is compelled to leave city and will sacrifice for quick sale; $1000 cash will handle this snap.
J. E. LANDEN, with
GEO. C. BUCKHAM & CO.,
1104-5-6 Union Trust Bldg.,
Cor. Fourth and Spring sts.
F5392. Main 3221.
24

FOR SALE—

Fine eight-room modern house, in beautiful Highland Park, lot 50x150; high ground; all street work complete. This is one block Occidental College, and close to car line. Splendid view of hill and valley. To be sold cheap on very easy terms.

Six-room modern bungalow on West Avenue 52, in Highland Park. Lot 50x150; fenced; large garden and lawn, electricity, gas, bath, hot and cold water. Price $4000; $1500 cash.

Beautiful six-room house, just east of Pasadena avenue, in Highland Park. This is a modern home in every way, and has only been built eight months. Fine lawn and garden. Will make easy terms.

Five-room modern house, with reception hall; lot 50x150. Price $2600, $500 cash.

5-room house on Custer ave., lot 40x150; price $2600; terms.

MUNICIPAL INVESTMENT CO., INC.,
1306 Henne Bldg.,
122 W. Third St.
24

FOR SALE—

CHARLES VICTOR HALL TRACT.

ONLY $5250. ONLY $5250.

S.W. CORNER. 50x130 to alley. Hallidale ave., south of West Adams.
7-room residence, modern and up-to-date in detail.
3 large sunny bedrooms upstairs, with extra large lighted and ventilated closets; attractive reception hall, parlor, dining-room, library, kitchen, sewing-room, pantries, etc., downstairs; screen porch and stationary wash tubs.
Greatest bargain of the season, and you must ask promptly.

ROBERT MITCHELL CO., Sole Agts.
24 509-516 Collins Bldg. 313 W. Third St.

FOR SALE—$2800. MODERN 5-ROOM BUNgalow, 50-ft. lot, on 39th near Central, $300 cash and monthly payments.

$3700—Five-room cottage, large rooms, hardwood floors, two large porches. This is one of the best-arranged houses in the city and must be seen to be appreciated. Located on 47th near two car lines.

$5000—Near 10th and Western. Modern 9-room, 2-story house, with all large and well-arranged rooms. Hardwood floors, mantel, built-in buffet, large kitchen, bath, front and back porches upstairs. Smaller houses on either side have sold for as much as we ask for this.
See KING, with Western Realty & Investments Co., 434 S. Hill st., F3614, Broadway 2470. 24

FOR SALE — $3000; 6-ROOM MODERN house, ¼ block of car line; fine location; elegant view; $300 cash, balance easy.

5-room house, S.W., $2700, $300 cash, $25 per month, including interest.

6 rooms, beamed ceilings, hardwood floors; this is a fine place and must be sold; $500 cash, balance easy; this is a bargain, in S.W.

Nice new 5-room modern bungalow in East Hollywood, 1531 Avery ave.; easy payments. See SHANNON, 434 S. Hill.
Western Realty & Investment Co.,
F3614. Broadway 2470. 24

FOR SALE— $2950—

$250 CASH, BALANCE $25 MONTH.

ATTRACTIVE HOME.

½ block from car line; one block from the [illegible]
bone at a bargain, on very easy terms, look this up.
"IT PAYS TO SEE US."
EDWARDS & WINTERS COMPANY.
329 S. Hill st. Main 5207. Home Ex. 767.
24

FOR SALE—

SOUTHWEST SNAP.

BEAUTIFUL 5-ROOM BUNGALOW.

On the high ground, near Adams, just completed, thoroughly up-to-date, oak floors, built-in buffet, bookcases, etc. Price $3500, $1200 cash, or will take a good lot as first payment. ½ balance $25 per month.
"IT PAYS TO SEE US."
EDWARDS & WINTERS COMPANY.
329 S. Hill st. Main 5207. Home Ex. 767.
24

## FOR SALE—
### Houses.

FOR SALE—

CRIBB & SINCLAIR,
204 Wilcox Bldg.
Main 5201. Home A5466.

Brand new 5-room house, interior the VERY LATEST AND BEST; very complete with lawn, fence, walks, etc., ready for occupant, on the heights, west. We built and guarantee this house. Price $4000. Terms $1000 cash, balance $60 per month.

GOOD SNAP.

$4500, INCOME PROPERTY, close in on car line, corner 50x135 with 1½-story house and two cottages, all new and in perfect condition, with permanent tenants. Property shows net income of 7 per cent. Lot is rapidly increasing in value.

ABSOLUTELY $200 BELOW THE MARKET. Elegant lot, Seventh ave., near Pico, 50x150. Client must have cash. Price $1100.

SNAP—35 feet frontage on Marchant st., near Seventh, with a good 4-room cottage; price $5000, $2250 cash.

$8000—Beautiful 8-room house, West Adams district, two brick mantels, furnace, oak floors downstairs, maple upstairs, bookcase, beamed ceilings, built-in seats; artistically decorated; built 8 months ago for a home; finest flowers, trees and lawn all well started; lot 50x128; good auto barn; terms to suit.
24

FOR SALE—
JUST COMPLETED.
2292 W. 22ND ST. (ON HIGH GROUND,)
Within ½ block of Berkeley Square.
Washington or W. Adams-st. cars.
$6500; PRICE $6500.
Cash, or terms if desired.
This elegant home, built under the personal supervision of the owner, is strictly modern and complete in its minutest detail; it contains five large bed chambers with unusually spacious closets to each; two complete bathrooms with large beveled plate glass mirrors, elaborately fitted living-room, dining-room and reception hall, with unique beam ceilings and paneled walls, massive mantel, art glass windows, a thoroughly complete kitchen with heater supplying hot water entire house, furnace, genuine bronze hardware and specially-designed fixtures, all floors up and down stairs, front veranda built of Santa Barbara sandstone, in fact, no expense was spared that goes to make a charming and comfortable home; will be opened for inspection by phoning owner's
O. G. ROMBOTIS,
Phone B3353, West 1010. 2306 W. 22d st.
Or any reputable agent will be pleased to show you the house. 24

FOR SALE—HOUSES FROM $1000 TO $55,000. WE CAN SHOW ONE OF THE LARGEST AND MOST COMPLETE LISTS OF VALUES IN THIS CITY. IF YOU REALLY WANT TO BUY AND KNOW A VALUE WHEN YOU SEE IT, WE WOULD BE PLEASED TO SHOW YOU SOME VALUES.
$4350—Burlington ave. near Pico st., 5-room strictly modern house, lot 40x130, with terms.
$7250—On Juliet st. near Adams, 9-room strictly modern house, new, must be seen to be appreciated.
$9000—W. 6th st. near Boylston, 2 cottage flats, lot 40x136 to an alley; flats are strictly modern in every respect, and rent for $40 per month. I will show you where lots in the same block have changed hands at $6000.
$4250—W. 23rd st. near Normandie, strictly modern and up-to-date, 7-room house, lot 50x140, $1000 cash.
$5500—W. 27th st. near Hope, 8-room strictly modern house, lot 50x132, terms can be arranged.
$3700—$800 cash, balance like rent. W. 36th st. near Vermont, 5-room modern cottage, lot 50x135; this will be sold in 2 days.
$2450—W. 38th st. near Vermont, 6-room modern cottage, lot 50x138, fine.
KING WITH INVESTMENT CO., 129 S. Broadway. 24

FOR SALE—

RARE BARGAINS.

NEW
[illegible]-ROOM
COTTAGE.

cottage, 50-foot lot on 44th st.; just west of Figueroa, 200 feet from Grand avenue cars. This is simply awful cheap, $2650, about $450 cash, balance like rent; great bargain, don't last long.

ALSO

New double apartment cottage, near 43d one block west of Moneta. This has parlor, dining, kitchen and bath, two beds and back screened porch, on each side, making it just the same as two 5-room houses, on one 50-foot lot; also two small barns in rear; rents for $30 or $25 each side; fine income property, over 12 per cent. Just the thing for some lady who wants a small home for herself and a steady income of $15 per month; Marshall Stearns beds built-in; hot and cold water in every room. This could not be built now under $4000; owner needs money to build up close in property. $2675 will buy it.
ARTHUR G. NEWTON, 401 MASON BLDG. 24

FOR SALE—

The fine residence property, 524 S. Bonnie Brae st., lot has 80 feet frontage, 150 feet depth, to wide alley; location is on the apex of the ridge running through most desirable part of the Westlake district. The heaviest frosts in the past ten years has never injured it; not a delicate plant on this property; grounds about residence are terraced well above street; house has 10 rooms built in the most substantial manner, finished with hand-some woods, quietly but richly decorated; every room gets the sun; heated by furnace, modern plumbing, and all household conveniences; large stable and corral; the owner of this property is about to move out of the city and has decided to dispose of this property at a bargain; agents who have clients looking for desirable property of this class are invited to investigate; parties intending to purchase the property and meet the owner on the premises any day until sold. 524 BONNIE BRAE ST.

FOR SALE—

BEAUTIFUL HOME IN WESTLAKE DISTRICT.

Six rooms on the first floor, 5 bedrooms on the second, and 2 rooms in the attic; thoroughly modern and up-to-date, with the dark finish, polished oak floors, beamed ceilings, furnace and everything that goes with a first-class; located near the park; best of car service.
HOUSE IS ALMOST NEW. PRICE $12,000. Will sell furnished for $14,600.

With Heron & De La Vergne,
Main 3339. [illegible] 6282.
24

FOR SALE—

HOUSES.

WE DON'T LIST A HOUSE UNLESS WE ARE SATISFIED IT IS WORTH THE MONEY ASKED. IF YOU WANT TO BUY, SEE US.

YONKIN & ALLEN,
104-05 HENNE BLDG.
BROADWAY 1346, HOME A1718. 24

FOR SALE—
BEAUTIFUL NEW HOME.
OXFORD NEAR WASHINGTON.

One of the most artistic 5-room east front houses in the city, just been completed. Every modern convenience. Living-room extends across the entire front of house, ext-a large [illegible

## FOR SALE— Houses.

FOR SALE—

DAVID BARRY & COMPANY,
DAVID BARRY & COMPANY,
DAVID BARRY & COMPANY,

328-329 BRADBURY BLDG.

'PHONES HOME A4662, MAIN 4662.

BELOW ARE BRIEF DESCRIPTIONS OF A FEW OF THE HOMES WE HAVE FOR SALE. WE HAVE INVESTIGATED THESE AND KNOW THEM TO BE OF GOOD VALUE, AND THEY ARE ALL LOCATED IN THE MOST DESIRABLE RESIDENCE DISTRICTS OF THE WEST AND SOUTHWEST. IF YOU FAIL TO FIND ANYTHING HERE THAT SUITS YOU, CALL ON US. FOR WE CAN SURELY PLEASE YOU.

TYPICAL BUNGALOW HOME.

$4150—You may look the whole city over and not find the equal of this home; everything taken into consideration. Location S.W. on a pretty street which is built up with modern homes, handy to the two city street car systems; lot 50x145 to an alley. Veranda across entire front. Large reception hall; to left of hall through pretty archway is the living-room; on left of hall through sliding doors is the dining-room with paneled walls, beamed ceilings and handsome built-in buffet; these rooms have the dark finish and hardwood floors. You will notice that these rooms can be thrown into one room which would be about 16x45, making an ideal arrangement for entertaining. The kitchen and pantry are complete; one of the bedrooms and bath finished in white, the other in golden oak; screen porch with set tub. It will pay you to see this.

SEVEN-ROOM, STORY-AND-A-HALF BUNGALOW.

NEAR LASALLE AND W. 20TH STS.

$5500—$1000 cash; modern 7-room home in the West Adams Heights tract. It has fine fixtures, polished white maple floors, coved and beamed ceilings, extra large living-room, reception hall, brick mantel, buffet built in; two large bedrooms upstairs, with immense closet room. Fine lawn and flowers. Complete, with shades, screens, cement walks, fences, etc. Lot 50x126. This very desirable home ready for occupancy.

DON'T OVERLOOK THIS.

$4000—Modern, 7-room home, located on W. Adams Heights, only one block from the car line; lot 50x150 to an alley; you enter from a fine porch into a large reception hall; to right of hall is the living-room, through sliding doors into the dining-room, which has a large circular bay, and handsome pressed-brick mantel. These rooms have oak floors and the Flemish oak finish; pass pantry, kitchen and screen porch complete the first floor; on the second floor are four fine bedchambers. There is also a good barn, fine lawn both front and rear, and choice flowers. This place has been built less than two years and you could not duplicate it today for $7000. This is without question an absolute bargain.

BEAUTIFUL SEVEN-ROOM HOME.

$6500—You may look for some time and not find the equal of this entirely new, modern home. The location is southwest of Spar Lake and West Adams. Large living-rooms with beamed ceilings, very pretty pressed-brick mantel flanked by bookcases; reception hall with built-in seats; handsome dining-room which is paneled and has built-in buffet; large kitchen, screen porch with set tubs, furnace in cellar; all rooms downstairs (except kitchen) have oak floors, and weathered oak finish. Upstairs are four pretty sleeping rooms finished in white and the floors are polished maple. Beautiful lighting fixtures throughout. It will pay you to see this.

VERY ARTISTIC NINE-ROOM HOME.

$5000—This entirely new, modern, nine-room house is located on the high ground in the West Adams Heights district. From a veranda with cement floor that extends across the entire front you enter into a pretty reception hall; on left of hall is the living-room with handsome brick and stone mantel; the library has paneled walls, and built-in bookcases with leaded glass doors; the dining-room has beamed ceiling, paneled walls and a very artistic built-in buffet; all these rooms have the dark finish and oak floors. The kitchen and pass pantry are very complete having bins, cabinets, hot water heater, etc. Nice bedroom, lavatory, and screen porch with two set tubs complete the first floor. On the second floor are three fine bedchambers with very large closets, sewing-room and large bathroom; all the rooms are finished in white. Cellar with furnace to heat all the rooms. If you are looking for an artistic, up-to-date home let us show you this.

ON WESTLAKE AVE.

$12,500—This modern home of 12 rooms is located on Westlake ave, near Alvarado Terrace Park; large porch with cement floor; handsome reception hall; large living-room with white pressed-brick mantel; pretty dining-room with built-in buffet; library with mantel and built-in bookcases; all these rooms have the dark finish and oak floors. A butler's pantry, pass pantry, kitchen and breakfast-room complete the first floor; on the second floor are five fine bedchambers and two bathrooms; on the third floor is one bedroom and very large billiard-room or amusement-room. This home is located in an exceedingly fine section of the city, and the price is at least $2500 under value.

DAVID BARRY & CO.,
DAVID BARRY & CO.,
329-329 BRADBURY BLDG.
Members Los Angeles Realty Board.

24

FOR SALE—

LET US HELP YOU SECURE A HOME.

WE MAKE HOUSE HUNTING A PLEASURE.

$3750. A BUNGALOW. $3750.

7 sunny rooms, strictly modern, artistically built-in features, oak floors, beautiful mission fixtures, porcelain tubs and bath; lot 50x146; desirable location, southwest.

A 2-STORY, 7-ROOM HOUSE, large reception hall, coved ceilings, buffet, 2 grates, window seats, electric fixtures, oak floors, 3 large sleeping-rooms, beautiful bath, close in, southwest. Price has been reduced to make a quick sale.

$4500 $1000 CASH. $4500.

$4600. $700 CASH. $4600.

Hill cottage, 7 rooms, very complete, laundry, cellar, furnace, auto barn, W. Washington Heights, inside city limits, block to cars; good terms.

TWO-STORY, 8-ROOM HOUSE.

Oak floors, grate, beam ceilings, large living-room, library, den, buffet, electric fixtures, 3 large bedrooms, bath and sunroom, cellar, auto barn, choice street, on the heights, southwest; a beautiful home.

$4750. $4750.

COTTAGE, UNIVERSITY DISTRICT.

4 rooms, modern, gas and electricity, fireplace, fine lot, beautiful, easy terms.

$2650. $650 CASH. $2650.

WE HAVE MANY OTHERS. LET US SHOW THEM.

R. E. IBBETSON & CO.,
304-10 L. A. TRUST BLDG.
DEPT. W.

24

FOR SALE—

WHAT YOU SAVE IS WHAT COUNTS.

People often sell good city real estate for cash for much less than it is worth, because they expect to do great things with the money.

Our ENTIRE BUSINESS is buying such property for SPOT CASH and WITHOUT RED TAPE, and selling again at BARGAIN PRICES on easy payments.

That is why we call ourselves THE BARGAIN REALTY CO.

We occasionally have GENUINE BARGAINS in business, property, industrial sites and apartment buildings, but WE ALWAYS HAVE SNAPS in VACANT LOTS, COTTAGES AND LARGER RESIDENCES.

IF YOU WANT TO SELL FOR CASH at a bargain, or IF YOU WANT TO BUY ANY KIND OF CITY PROPERTY, it will pay you well to CALL ON US.

You will have NO COMMISSION TO PAY, and we will probably have what you want at CONSIDERABLY BELOW THE MARKET PRICE.

We also make A SPECIALTY of EXCHANGING "WHAT YOU'VE GOT AND DON'T WANT FOR WHAT YOU WANT BUT DON'T GOT."

COME AND TALK IT OVER. It can do no harm and may do good.

WE OCCUPY the top floor of the L. A. TRUST BLDG., on the northeast corner of SECOND AND SPRING STS. OUR TELEPHONES are Main 3541 and Home A7390.

BARGAIN REALTY CO. 24

FOR SALE—MODERN COTTAGE FLAT, 1345 W. Third, 12 minutes' walk from city center; 6 rooms below, 6 above; beautiful home, with an income; lawn, flowers, berries, fruit trees; lot 60x125 to 30-foot alley; large basement for auto and laundry; cemented and celled; furnace; fine view. Come and see it if it suits, I'll sell it at a bargain and easy payments. OWNER, 'Phone E2455. 24

## FOR SALE— Houses.

FOR SALE—BY

INGRAM & BRIGGS,
INGRAM & BRIGGS,

901-2 UNION TRUST BLDG.,
S.E. COR. FOURTH AND SPRING STS.
'PHONES F7262 AND MAIN 26.

IT WILL PAY YOU TO WATCH OUR WEEKLY LIST OF BARGAINS.

BUNGALOW AT $2900.

Six fine rooms, admirably arranged; a new bungalow, worth far more than will buy it. Beamed living-room, paneled dining-room, colonial mantel and fireplace, built-in seats, book shelves, buffet, etc.; oak floors; 2 large bedrooms, bath, laundry tray, big closets, etc.; auto barn, rose pergola, cosy sun parlor; big lot. It's a bargain.

BUNGALOW AT $4250.

The 6 large rooms are so arranged that one may have three fine large bedrooms, or use the front one for a cosy library. Large living-room with colonial fireplace and mantel; large paneled dining-room; paneled library; beam ceilings; many casement windows; oak floors in three rooms and hall; nook, bookcases, handsome buffet, etc.; large closets; white enamel and Flemish oak finish; laundry tubs. Practically new house, in fine neighborhood, on W. 23d st.

SEVEN-ROOM HOME.

An attractive, new 7-room house, fronting east on Woodlawn ave., within half a block of car line, 15 minutes from Fourth and Spring sts. Lot is 50x135 feet to alley. Oak floors. Flemish oak finish. Bedrooms, one below stairs; modern throughout; all very spacious rooms. Terms $1500 cash.

CLOSE-IN PROPERTY.

The location is Magnolia ave. near 12th; an east-front home on lot 50x140 feet to alley, half a block from car lines, and surrounded by two-story residences of the first character. There are eight great big rooms, besides the halls, bath, pantries, etc. There isn't even a small bedroom in this house, and the arrangement is perfect. Oak floors, beautiful finish, a handsome home inside and outside. Just see it and make up your mind right there. Price only $7000.

TEN-ROOM RESIDENCE.

This splendid home is located on a corner 50x135 feet, lying near Adams and Kenwood sts.; hardwood floors upstairs and down; Flemish oak finish; separate rear stairs; attic, five bedrooms, basement, furnace, auto-barn; elegantly improved lot; splendid neighborhood. You could not duplicate this property at the price you can buy it for today. It's a bargain at $8250.

READ THIS.

On Magnolia ave. near 12th, we have a splendid large home of 9 rooms, which the owner has reluctantly decided to offer for sale. The grounds, 70x140 feet to alley, are alone worth at least $5000. The arrangement includes living-room 17x23 feet, reception-room, secluded den, long dining-room; 2 pantries, 4 large bedrooms, etc. Three mantels, furnace, seats, bookcases, beam ceilings, elegant lighting fixtures, etc. Don't fail to see this. The price is $9000.

ON MAGNOLIA AVE.

This property is one of the most attractive homes in this exclusive district of the city. The lot is 60x142 feet, terraced, carefully improved, and completed with cement drive, barn and carriage-house. The 10 rooms open finely together, giving spacious arrangement for entertaining. Both living-room and dining-room are quite large; there are two mantels and fireplaces; the newest and most attractive panaling and beam effects, lighting fixtures, seats, buffet, book shelves, etc.; side entrance. Bath room of rare attractiveness. hardwood floors upstairs and down; the most carefully done Flemish oak and white enamel finish; basement, furnace, pipes, etc.; a floored attic. Price only $10,500.

A WESTLAKE BARGAIN.

In this beautiful residence of 12 rooms we confidently offer a pleasant surprise to our clients. You cannot help being charmed with this home. It is practically new, right up to date in the features of every room, and it is placed on the market with great reluctance by the owner, who sells merely to leave the city. The lower floor arrangement includes reception hall, 2 reception-rooms, library, den and dining-room, each a complete apartment, and all opening together with admirable taste and convenience. The second floor includes 5 sleeping-rooms, many large closets, and the attic is finished to an immense billiard-room and one servant's room; there are two mantels and fireplaces, oak floors, rich flemish oak finish; the handsomest of lighting fixtures, built-in appointments complete, etc., etc. The lot is large, 70x150 ft., and the appearance of the house from the street singularly attractive; price only $12,500.

INGRAM & BRIGGS,
Members L. A. Realty Board.

24

FOR SALE—

YOU MUST ACT QUICKLY. IF YOU WANT THIS. IT IS THE BARGAIN OF THE WEEK.

Beautiful 8-room, 2-story residence on Union ave. near Pico, which is not only the high-class residence section, but is THE SECTION OF SUBSTANTIAL VALUES and an active and increasing demand.

Size of Lot 60x190
Beautiful grounds.

$6350. $6350.

If you know anything about values then you know what a snap this is.

This must be sold immediately.

It has simply got to go.

The owner needs the money, and needs it badly. If you want a fine home in a first-class neighborhood

OR

If you want an investment without an equal, HERE IT IS.

If you know the neighborhod and are posted on values, come and see us.

If you are not posted, go out there and investigate, or consult some disinterested party that is, then come and see us.

Remember we represent this, either from standpoint of home or investment as THE BARGAIN.

HADDOCK COMPANY.
Phones—Bridway 4500. 405-406 Severance Bldg.
F2962. 9th and Main.

FOR SALE—HOUSE BY MINES & FARISH.

WESTLAKE-AVE. BARGAIN;
IF THERE IS ONE IN THE CITY,
SOUTH OF SIXTH, NORTH OF SEVENTH,
EAST FRONT,
RESIDENCE OF 10 ROOMS.
OAK FLOORS THROUGHOUT.
FURNACE AND OPEN GRATES.
HANDSOME FIXTURES.
SPLENDID BARN WITH BILLIARD ROOM, SERVANTS' QUARTERS, AUTOS AND HORSES; HOUSE COST $7500; BARN $2500; AND THE LOT COULD BE SOLD READILY FOR $4500; TOTAL ACTUAL $14,500.
THE OWNER NEEDS MONEY; IS OFFERING THE PROPERTY FOR $11,500, BUT NO REASONABLE OFFER WILL BE REFUSED.
IT MUST BE SOLD AND WILL BE SOLD, SO MAKE US AN OFFER AT ONCE.
WE HAVE BEEN OFFERED $100 PER MONTH RENT SEVERAL TIMES, BUT OWNER WILL NOT RENT.
SEE MR. BOYDEN, WITH
MINES & FARISH,
315 S. HILL ST.

24

FOR SALE—

MINES & FARISH.

BONNIE BRAE NEAR SIXTH ST., AN EAST FRONT 8-ROOM COTTAGE, HARDWOOD FLOORS, BEAUTIFULLY DECORATED, ALL MODERN IMPROVEMENTS. A LOCATION HIGH AND DRY, ABOVE THE FROST.

CHEAP AT THE PRICE.

LOT 50x150 TO ALLEY.

ONLY

$7500.

MINES & FARISH,
315 S. HILL ST.

24

FOR SALE—

MINES & FARISH.

BONNIE BRAE NEAR SIXTH ST., AN EAST FRONT 8-ROOM COTTAGE, HARDWOOD FLOORS, BEAUTIFULLY DECORATED, ALL MODERN IMPROVEMENTS. A LOCATION HIGH AND DRY, ABOVE THE FROST.

CHEAP AT THE PRICE.

LOT 50x150 TO ALLEY.

ONLY

$7500.

MINES & FARISH,
315 S. HILL ST.

24

## FOR SALE— Houses.

FOR SALE—

CO-OPERATIVE COLONY CO.,
317½ W. Fourth St.

Submit the following list of properties, and will be pleased to show any of them to interested buyers:

N. W. cor. Adams and Romeo, 45x120, $3000.
921 Alvarado, 50x150, 8-room, $1200.
1242 Arapahoe, 60x150, 10-room, $7800.
1300 Arapahoe, 8-room, $6500.
S.E. cor. Adams and Van Buren, 135x180, $8000.
S.E. cor. Adams and Raymond, 125x180, $8000.
1473 Allison, 8-room, $2250.
426 N. Burlington, 7-room, $3500.
670 Bixel, 12-room, 60x120, $16,500.
2232 Budlong, 6-room, 40x128, $4000.
2334 Budlong, 6-room, 40x125, $3800.
3520 Budlong, 6-room, 40x125, $3800.
363 Bryan, 6-room, 50x150, $3250.
743 Bryan, 7-room, 50x150, $4500.
1145 Burlington, 6-room, 50x150, $5500.
N.E. cor. Burlington and 17th, 7-room, 56x132, $6500.
N.E. cor. 37th and Budlong, 10-room, 45x134, $5500.
1002 Bonnie Brae, 10-room, 50x150, $10,500.
525 Bonnie Brae, 8-room, 50x150, $10,500.
1570 Banaslic, 9-room, 50x135, $5500.
1342 Bond, 6-room, 40x150, $7000.
1424 Connecticut, 6-room, 50x135, $3200.
611 Commonwealth, 9-room, 53x170, $10,000.
1525 Cambria, 8-room, 40x150, $5500.
1102 Dewey, 6-room, 46x128, $4500.
1400 Dewey, 6-room, 50x140, $3800.
902 Dewey, 8-room, 50x140, $6500.
1827 Downey, 8-room, 55x150, $6250.
2903 Dorchester, 8-room, 45x125, $8000.
4831 Dalton ave., 6-room, 45x137, $3750.
979 Dewey, 6-room, 50x135, $4500.
2913 Dalton, 8-room, 50x150, $5500.
1119 El Molino, 9-room, 46x120, $6200.
1106 El Molino, 5-room, 49x128, $3875.
1017 Georgia, 8-room, 32x90, $5000.
916 Georgia, 9-room, 50x150, $10,000.
1041 Grand View, 9-room, 50x150, $4500.
2919 S. Hope, 11-room, 50x165, $8000.
1718 Hobart, 8-room, 50x162, $6500.
1413 Hobart, 8-room, 72x144, $9000.
1719 Hobart, 8-room, 50x162, $6500.
1807 Hoover, 5-room, 50x100, $3250.
1711 Hoover, 6-room, 45x150, $4000.
2303 Juliet, 5-room, 50x135, $7250.
3212 Juliet, 8-room, 50x135, $7250.
1112 W. 37th, 5-room, 45x150, $4300.
1830 Fifth ave., 9-room, 50x150, $6500.
1339 Valencia, 8-room, 50x140, $7600.
614 Virgil, 5-room, 50x170, $8800.
625 Virgil, 8-room, 50x170, $9000.
629 Virgil, 10-room, 50x170, $12,000.
S.E. cor. Westlake and 11th st., 12-room, 50x170, $9250.
1521 Winfield, 6-room, 50x125, $4000.
732 Whittier, 8-room, 60x125, $7500.
West Fifth st., near Lucas, 54x150, $5400.
1113 W. 6th st., flats, $9000.
1123 W. 6th st., flats, $13,000.
3275 W. 8th st., 6-room flats, $10,000.
2782 W. 8th, 8-room, 50x125, $7000.
2327 W. 9th, 8-room, 50x135, $11,000.
2907 W. 11th, 8-room, 50x165, $8500.
1518 W. 12th, 10-room, $9000.
916 W. 20th, 10-room, 42x150, $8000.
1633 W. 21st, 6-room, 50x132, $4250.
2272 W. 24th, 8-room, $6000.
1823 W. 25th, 7-room, 50x133, $4500.
1782 W. 25th, 9-room, 50x133, $6500.
445 W. 21st, 10-room, 50x155, $9000.
838 E. 27th, 5-room, 50x135, $3800.
854 E. 27th, 6-room, 50x135, $4000.
720 E. 27th, 8-room, 50x125, $6000.
122 W. 28th, 15-room, 55x310, $12,000.
122 W. 31st, 4-room, 40x130, $2700.
1318 Lynwood, 10 rooms, 52x125, $8000.
2714 Normandie, 8-room, 50x135, $6500.
2720 Normandie, 9-room, 46x128, $7500.
2934 New Jersey, 8-room, 30x121, $4000.
1033 Ocean View, 5-room, 50x135, $3250.
2704 Ocean View, 40-room, 50x135, $10,000.
1256 Orange, 8-room, $12,500.
2731 Roxbury, 6-room, 50x135, $3500.
1411 Roxbury, 7-room, 48x128, $4750.
2935, Roxbury, 7-room, 48x128, $5500.
2978 Roxbury, 9-room, 48x128, $6000.
2992 Roxbury, 7-room, 48x128, $6300.
825 San Julian, 80x154, $18,000.
Cor. Shearer and Severance, $10,000.
161 Savannah, 6-room, 68x120, $3100.
218 Savannah, $5200.
810 Sunset Blvd., $3000.
1001 San Julian, 8-room, 50x141, $12,500.
1521 Shatto, 10-room, 60x126, $12,500.
1415 Shatto, 7-room, 38x125, $5500.
1423 Shatto, 7-room, 38x125, $5500.
902 Santa Barbara, 5-room, 40x120, $2500.
320 Santa Barbara, 8-room, 40x128, $6000.
332 Santa Barbara, 7-room, 40x126, $4300.
338 Santa Barbara, 7-room, 40x126, $4500.

CO-OPERATIVE COLONY CO.,
24 317½ West Fourth St.

FOR SALE—BY

JAS. V. BALDWIN,
536-537-538 H. W. HELLMAN BLDG.

EAST 41ST STREET.

EAST 41ST STREET.

6-room bungalow on East 41st street, just completed; modern in every respect.

Lot 41x129.
Lot 41x129.

Price, $3250. Terms, $300 cash, $27 per month, including interest.

JAS. V. BALDWIN,
24 536-537-538 H. W. HELLMAN BLDG.

FOR SALE—

$7000—$1200 down, remainder monthly payments.

Modern, new house of nine rooms, hardwood floors throughout.

3002 LA SALLE AVE.

Corner of La Salle ave. and 30th st. Corner lot, 50x150 feet; good streets; between Adams and Jefferson st. car lines; good street car accommodations.

Fine porch across entire front of house, beamed ceilings, artistic stone fireplace.

Large reception room, paneled walled dining-room, built-in sideboard, den or music room, breakfast room.

Kitchen containing all modern conveniences.

Four large sleeping apartments, all finished in white enamel, each has a large ventilated closet.

Large modern bathroom.

Upstairs and downstairs toilets.

Cemented basement.

Entire house is piped for furnace.

Hot and cold water is supplied on both floors from an instantaneous heater; stationary porcelain washtub, with hot and cold water, on back porch; plate-glass windows, house screened throughout; built-in bookcases; tinted walls.

Yard fenced, screened poultry yard; growing garden.

Small storage house (could be arranged for large automobile) on the back of the yard.

Owner's business causes him to return East. Call and talk with the owner.

24 3002 LA SALLE AVE.

FOR SALE—

MINES & FARISH.

BONNIE BRAE NEAR SIXTH ST., AN EAST FRONT 8-ROOM COTTAGE, HARDWOOD FLOORS, BEAUTIFULLY DECORATED, ALL MODERN IMPROVEMENTS, A LOCATION HIGH AND DRY, ABOVE THE FROST.

CHEAP AT THE PRICE.

LOT 50x150 TO ALLEY.

ONLY

$7500.

MINES & FARISH,
315 S. HILL ST. 24

FOR SALE.

MINES & FARISH.

BONNIE BRAE NEAR SIXTH ST., AN EAST FRONT 8-ROOM COTTAGE, HARDWOOD FLOORS, BEAUTIFULLY DECORATED, ALL MODERN IMPROVEMENTS, A LOCATION HIGH AND DRY, ABOVE THE FROST.

CHEAP AT THE PRICE.

LOT 50x150 TO ALLEY.

ONLY

$7500.

MINES & FARISH,
315 S. HILL ST. 24

FOR SALE—

$7000—$1200 down, remainder monthly payments.

Modern, new house of nine rooms, hardwood floors throughout.

3002 LA SALLE AVE.

Corner of La Salle ave. and 30th st. Corner lot, 50x150 feet; good streets; between Adams and Jefferson st. car lines; good street car accommodations.

Fine porch across entire front of house, beamed ceilings, artistic stone fireplace.

Large reception room, paneled walled dining-room, built-in sideboard, den or music room, breakfast room.

Kitchen containing all modern conveniences.

Four large sleeping apartments, all finished in white enamel, each has a large ventilated closet.

Large modern bathroom.

Upstairs and downstairs toilets.

Cemented basement.

Entire house is piped for furnace.

Hot and cold water is supplied on both floors from an instantaneous heater; stationary porcelain washtub, with hot and cold water, on back porch; plate-glass windows, house screened throughout; built-in bookcases; tinted walls.

Yard fenced, screened poultry yard; growing garden.

Small storage house (could be arranged for large automobile) on the back of the yard.

Owner's business causes him to return East. Call and talk with the owner.

24 3002 LA SALLE AVE.

FOR SALE— MODERN 2-STORY 8-ROOM house; on account of leaving the city I offer my home in lovely Angeleno Heights; furnished or unfurnished; surrounded by elegant homes; 16 minutes from Broadway; high and sightly; out of the frost and fogs; fine level lot, 50x150; profusion flowers, choice plants, etc. If you want a home this will please you. Call at 1944 KELLAM AVE., or phone A3815. 24

## FOR SALE— Houses.

FOR SALE—

A BEAUTIFUL HOME.
HIGH GROUND, SOUTHWEST.
7 ROOMS, FOR $4650.

A fine, new 7-room house, 2-story, piped for furnace, hardwood floors, beam ceilings, panel walls, dark finish, built-in fixtures; lot 50x125 to alley; fine neighborhood; price $4650, terms.

10-ROOM HOUSE, $6250.
CLOSE IN, SOUTH.

We have a fine property on W. 20th st. near Grand ave., which we offer at below value. Lot 50x150. House very large, ten rooms, not new, but has modern improvements and fine condition. Property changing hands rapidly near this.

HERE IS A BEAUTY.
7-ROOM, NEW, $4700.

On W. 41st st. New story and half, modern, 7 rooms, oak floors, built-in fixtures, every convenience; good neighborhood.

ON ARAPAHOE STREET.
2-STORY, 9 ROOMS, $7000.

A fine home, high ground, 9 big rooms, modern, oak floors, furnace; big lot; stables and servants' quarters in rear. Let us show you.

ACME REALTY CO., Inc.,
427-8 Grosse Bldg., Sixth and Spring.
'Phones P4724, Broadway 1546. 24

FOR SALE—

FINE HOMES AT LOW PRICES.

12-room, 2-story house on Ellendale Place, that 120-foot street near Adams, one of the most select locations in Los Angeles. This fine house has every appliance found in a first-class, up-to-date home. The lot is 65x218. East front. Has fine stable, fruit and shade trees. Let us show you the place.

$3750—

6-room bungalow on W. 46th st. near Vermont ave.; oak floors, beam ceilings, mission finish; lot 50x150. $1000 will handle this fine place. Balance as rent.

$4000—

6-room, 1½-story modern house, 1125 W. 39th st. Lot 55x163, with lawn, fruit and shade trees. Lot alone worth over $2000. If you want a pretty home, look this up.

$2000—

5-room cottage on 42d st., 1 block east of Main st. Lot 50x150; $500 cash, balance $25 per month.

We have a large list of cottages in the southwest. Reader, if you are looking for one, either for cash or easy terms, call and see our list.

See CHAPMAN, with
J. FRANK BOWMAN,
24 440 Douglas Bldg.

FOR SALE—

HEADQUARTERS FOR HOMESEEKERS.

F. H. EDWARDS CO.,

F. H. EDWARDS CO.,

555—S. SPRING ST.—555

LOOKING FOR A HOME? THEN WE ARE THE PEOPLE YOU OUGHT TO SEE. WE HAVE A LARGE LIST OF HOUSES FOR SALE, INCLUDING MANY OF THE FINEST AND BEST-KNOWN HOME PLACES IN THE CITY. OUR LIST OF BUNGALOWS ALSO IS VERY LARGE AND VARIED, AND CONTAINS THE VERY CREAM OF THIS TYPE OF HOME.

DON'T FAIL TO SEE US, AS WE CAN SAVE YOU TIME AND MONEY.

F. H. EDWARDS CO.,

F. H. EDWARDS CO.,

555—S. SPRING ST.—555

See SLOAN,
House Dept. 'Phones F2077, Broadway 5010. 24

FOR SALE—

I must sell my new house within a week and will sell it for 1-2 what it cost. Here is a description and you will have to come quick if you want a cheap home. A four-room house, plastered, electric lights, bath, toilet, built but 8 months, splendid foundation, fitted with Marshall-Stearns bed fixtures, water from 3 hydrants at $1 per month; 1-2 block from where the cars pass every ten minutes, fare ten cents to Los Angeles and ten cents to the beach, also one block from R. R. stop. Lot 80x102½ to a 15-foot alley and will grow anything, high land; most healthy place to live on earth; 2½ blocks from the postoffice, in a town of 2000 inhabitants. Will sell at once for $900; $100 down, balance at $6 per month at 5 per cent. interest. Write me at once if you want the finest bargain ever offered in Southern California. Address Postoffice Box 705, Santelle, Cal. and I will tell you just where to come to see this property for yourself and if it is not just as I say I will give it to you. Must sell at once.

FOR SALE — A BEAUTIFUL HOME ON A BEAUTIFUL STREET. Full 2-story house, built with best material and by skilled workmen; 8 large rooms; 2 massive cut brick mantels; double buffet; 2 large bookcases, hall and window seats; beam ceilings, cabinet kitchen; finest electric fixtures; extra toilets, solid brass hardware; large porch entire front and side; large lot, commands fine view of mountains; price $5650; small payment down, balance to suit. Call 4312 S. FLOWER ST., or phone South 234. 24

FOR SALE—6-ROOM MODERN COTTAGE on E. 41st st., price $3250; $400 down and $30 per month, including interest. This is a bargain. For particulars see NELLIE NORMAN, with ROCKFORD REALTY CO., suite 529, I. W. Hellman Bldg., Fourth and Main. Phone F7089.

For Sale—Modern 6-room cottage on E. 52nd st., lawn, flowers, etc.; price $3200; $500 down, $30 per month; interest. NELLIE NORMAN, with ROCKFORD REALTY CO., suite 529, I. W. Hellman Bldg., Fourth and Main. Phone F7089.

For Sale—Pico Heights, 6-room cottage, east front, for $3500; $400 down. NELLIE NORMAN, with ROCKFORD REALTY CO., suite 529, I. W. Hellman Bldg., Fourth and Main. Phone F7089. 24

FOR SALE—

HUNDREDS OF HOUSES.

OVER TWELVE HUNDRED BUILT BY LOS ANGELES INVESTMENT COMPANY. We have our own LUMBER YARD AND MAKE OUR OWN STOCK. Our houses are best built of any in city. We are now erecting 57 modern 5, 6 and 7-room cottages on THIRTIETH ST. AND COMPTON AVE. Close in, beautiful part of city. 28 of the 57 already sold; street work, cement sidewalks, with fences, etc., all in. Terms, cash or installments. ANY OF THESE HOUSES $200 CASH AND $25 PER MONTH, including interest. Take Hooper-ave. car and get off at 30TH ST., or call at 337 S. HILL ST.

FOR SALE—

SACRIFICE HOUSE SALE.

ON COLEGROVE CAR LINE, CORNER EL CENTRO AND SANTA MONICA AVE., 5-ROOM HOUSES. ELECTRIC LIGHT, BEST WATER, STABLE, FRUIT, LAWN, FLOWERS, MOST DELIGHTFUL LOCATION. A $1700 PROPOSITION THAT MUST GO AT A SCANDALOUSLY LOW FIGURE. CALL AT HOUSE OR PHONE SUNSET HOLLYWOOD 538. 24

FOR SALE—

PPP II OOO OO II R'''TTT SS
P PII O O II H H T S
PPP II O O II HHH T SS
P II O O II H H T S
P II OOO OO II H H T SS

$5000—$5000—$5000.

THE BEST BUY WITHOUT EXCEPTION IN THE CITY; BEAUTIFUL, MODERN HOME OF 8 ROOMS; GRAND MOUNTAIN VIEW. THE PROPERTY MUST BE SOLD; IS WORTH $6000.

R. P. SHEA,
607 UNION TRUST BLDG.
S.E. COR. 4TH AND SPRING ST.
24 'PHONES—A4424, BROADWAY 2171.

FOR SALE—OR EXCHANGE—

New and modern 5-room house, near 63rd and Figueroa; will sell on terms or exchange for lots in south.

Good house and lot in the thriving little town of Orange, value $2000; want good lots; will assume.

Want lots in south, with low restrictions for 5-room house on 22nd st., near Romeo, value $3500; will assume.

24 T. M. TOWNE, Home Ex. 711.

FOR SALE—ON ANGELENO HEIGHTS.

$4500—FINE 8-ROOM 2-STORY STRICTLY MODERN HOUSE. LOT 80x156; IF YOU WANT A FINE HOME WITH A FINE VIEW ON HIGH GROUND, ABOVE THE FOGS, INVESTIGATE THIS.

A7976. T. J. McGONIGLE.
MAIN 8824. 404 GRANT BLDG.

FOR SALE—A BARGAIN; 25 PER CENT. UNDER VALUE. SWELL 9-ROOMS RECEPTION HALL, 2½-STORY COLONIAL HOUSE IN FINEST PART OF WEST ADAMS HEIGHTS. STRICTLY MODERN; LARGE ATTIC AND CELLAR, BARN, HORSE LOT. MASSIVE FENCES, LOT 50x150 TO ALLEY. PRICE $6000, CASH $5000, BALANCE TERMS. SEE OWNER AT BURNS & FARNSWORTH, 338 S. BROADWAY. 24

## FOR SALE— Houses.

FOR SALE—

BUNGALOW SNAP.

I will sell with the next few days the most artistic bungalow in West 20th street for just $850 less than the same valued property can be purchased for in this, the prettiest bungalow section of the city. No. 2129 W. 20th st. Key in back door. Go out and see it, and find out the prices in the neighborhood; then come to me, and I will sell to you.

MR. PERKINSON, owner, 216 Mason Opera-house. Phones Broadway 1833; A7091. 25

FOR SALE—

BUNGALOWS.

$800—Net down; balance on easy terms; 5 modern, up to date, artistic bungalows. Nos. 2260 to 2278 West 29th st., between Arlington and Cimarron. Prices from $3400 to $3750. Will show you they are just $800 less than prices on similar property in this, the prettiest bungalow section in the city. See MR. EDWARDS on the job or MR. PERKINSON, 216 Mason Operahouse. Sunset Broadway 1833; Home A7091. 25

FOR SALE—

7-room house, elegant high lot, 70x135; magnificent view, ½ block to car line; 15 minutes to center of city; worth $4500; will accept $3500.

5-room modern cottage near Hoover and 21st st.; a bargain, $2800.

Handsome residence in fashionable Arlington Heights; new and modern; worth $8000; for a few days will accept $5500.

HEBER & COOPER,
24 311 S. Broadway.

FOR SALE— —$3700—

$1000 CASH— $30 PER MONTH.

6-room cottage, 2 years old; thoroughly modern and up to date; 2 bedrooms, one of which contains washbowl and running water; 4 extra large closets; large sunny dining-room; good range in kitchen; lot 50x150 to alley; driveway; plenty of room for stable; excellent neighborhood, between Hoover and Orchard, on West 21st st.; reached by University car line. It will pay you to come and see this.

T. L. O'BRIEN & CO.,
Cor. Main and Jefferson sts.
Phones—South 2276; B3538. 27

FOR SALE—A PERFECTLY NEW MODERN bungalow of six conveniently arranged rooms for a cash payment of $500, balance of $2500, payable $25 a month. On 43rd street; two lines of street cars, the Redondo and the Grand pass the door. This is a bargain. THIS WINTON-M'LEOD CO., 330 S. Hill st. Both Phones.

FOR SALE — WE HAVE NOTHING TO OFFER this week, having just sold our last two houses. It will be about two weeks before we have any more of our houses to offer. Then watch for swellest bungalows in the city at 10 per cent. less than you can duplicate; easy terms.

Remember we have plenty of money to loan, 60 per cent. of value. If you want to build.

MILWAUKEE BUILDING CO.,
MILWAUKEE BUILDING CO.,
MILWAUKEE BUILDING CO.,
308 West First st.
Phone Home A3907. Sunset Main 4734.

FOR SALE—

WESTLAKE SECTION.

$1000 cash. Balance easy.

$7500—Elegant new residence—$7500.

New and modern in every respect; hardwood floors in all rooms, elegant built-in buffet; beamed ceilings, front and back stairs; servants' room; this house is worth a great deal more money, and it will pay you to call in and see us.

SMITH & DIETER (Inc.,)
Second Floor Union Trust Bldg. Home Ex. 7117. Sunset Ex. 493. 24

FOR SALE—

SPECIAL BARGAIN,
$500 CASH.
BALANCE MONTHLY.

New modern 1½-story, 7-room bungalow, pressed-brick mantel, beautiful built-in buffet, oak floors and panel finish, open nickel plumbing and 2 toilets, expensive electric fixtures; lot 40x130; large lawn; choice location, S.W.; excellent car service; owner leaving city; must sell; price $4500.

U. H. GOWEN & CO.,
Sole Agents.
304-306 Frost Bldg. 24

FOR SALE—

Save money; let other fellow build. Beautiful homes on the hills; close in. $3250, $500 cash, 7-room modern, 50x165. $2200, 1-2 cash, 4-room modern, grand view. $2400, 1-2 cash, 4-room modern, corner. $2600, $250 cash, 5-room modern, fine view. $3500, $1000 cash, 6-room modern, fine view. $4600, 1-2 cash, 7-room modern, a beauty. $4200, 1-3 cash, 8-room modern, 50x228. $5000, 1-2 cash, 7-room modern, very stylish. LOS CERRITOS CO., 1069 Sunset Blvd. 24

FOR SALE—

A LITTLE GEM—

—$2400—

Beautiful modern cottage of 4 rooms, completely furnished. Mr. Investor, this will pay you 12 per cent. The house will rent for $25 per month; must go. East very soon.

24 PHONE A5424, Broadway 2177.

FOR SALE—

WEST 28TH STREET.
7-ROOM HOUSE, RENTS $28.
FIRST-CLASS INVESTMENT.

Worth $1000 more than price asked. We have option at

—$800—

CHANDLER & NORDHOLT,
431 Citizens' Bank Bldg., Third and Main sts. 24

FOR SALE—

THE GREATEST SNAP IN HIGHLAND PARK.

5-room bungalow, new, large living-room and beamed ceilings, built-in seats and bookcases, dining-room is paneled, plate rail, a beautiful built-in buffet, oak floors, a model kitchen, wash trays on back porch. A special price for Monday and Tuesday, $4000; after Tuesday night the price will be $4250. Come out and see this beautiful bungalow at 4316 MONTE VISTA. Phone 39283 or 39

# Real Estate Classified Liners

## FOR SALE— Houses.

FOR SALE—
$4250—Near Hobart and 29th st., a beautiful new and modern 7-room 2-story house, oak floors, lot 50x132; $500 cash, balance monthly.

$3600—Near Hobart and 27th sts., an elegant 5-room new and modern house, located on southwest corner; oak floors, furnace and cellar; lot 50x132 to alley. $1500 cash, balance easy.

$4250 — Near Western ave. and 27th st., chance to purchase a new and modern 6-room bungalow, with all the latest appurtenances; lot 50x125; $500 cash, balance easy terms.

$5500—Near Grand View and W. Sixth, a modern 6-room cottage, lot 50x125; eastern exposure.

F. W. FLINT, JR.,
205 O. T. Johnson Bldg.

FOR SALE— HERE IS A SNAP.

$1300 TO $2000 UNDER ACTUAL VALUE. CLOSE IN NEAR WESTLAKE PARK.

FINE MODERN 2-STORY HOME ON WESTLAKE AVE., NEAR SEVENTH, HAS 9 LARGE ROOMS, 4 MANTELS, STATIONARY WASHTUBS, 3 TOILETS, ELEGANT CHANDELIERS, PORCELAIN BATH, IN FACT, EVERY MODERN CONVENIENCE. FINE LOT, 50x150 FEET TO AN ALLEY. LAWN, PALMS AND FLOWERS, GOOD BARN AND SHED, HORSE CORRAL, ETC.; THE LOT ALONE IS WORTH AT LEAST $600. SO IF YOU HURRY AND GET THIS PLACE

FOR $6000.

YOU WILL CERTAINLY GET A BIG BARGAIN. FIRST-CLASS CAR SERVICE AND ONLY 20 MINUTES FROM TOWN. GOOD TERMS CAN BE ARRANGED. BE QUICK AND

C. C. C. TATUM,
636-637 H. W. Hellman Bldg.
'Phones Home A7397, Sunset Main 2302. 24

FOR SALE—
WEST 87TH STREET.
NEAR VERMONT AVENUE.

$6000. $6000.

Very attractive, modern, 7-room, two-story house; hardwood floors, beamed ceilings, built-in buffet, very handsome fixtures, 2 large bedrooms, cement porch, lawn and flowers, large lot.

There is a cottage in rear that rents for $14 month, which makes this a very desirable income property. Half cash will buy this place.

JONES & RYDER LAND CO.,
218 West Third Street.

FOR SALE—

$6250. Near W. 21st and Cimarron, new and modern 5 room bungalow; oak floors, stationary tubs; lot 40x125; terms $500 cash, balance easy.

$4300. W. 11th near Georgia st., a modern 6 room cottage, renting for $30 a month; fine for apartments; lot 50x135; mortgage against it of $2000 at 7 per cent.

F. W. FLINT, JR.,
205 O. T. Johnson Bldg.

FOR SALE—

$3000. Near Western and W. 21st, a new and modern 9 room house, 5 bedrooms, 2 bathrooms, oak floors up and downstairs, combination staircase, furnace and cellar; lot 45x125.

F. W. FLINT, JR.,
205 O. T. Johnson Bldg.

FOR SALE—
$4000—Near W 23rd and Main st., a modern 6-room cottage, tinted walls, polished floors and cellar, lot 50 feet frontage; 1-3 cash, balance easy.

$3800—Near W. 28th and Main sts., lot 54x140, good for flats; there are two California cottages on grounds, that will rent for $21 a month; something like 9 or 10 fruit trees, entire lot covered with beautiful lawn.

F. W. FLINT, JR.,
205 O. T. Johnson Bldg.

FOR SALE—FURNISHED.
A GENUINE SNAP.
$1600 under value. Must be sold at once; owner leaving city. 7 room, 1½ story modern bungalow; porcelain bath, 2 toilets, oak floors, built-in sideboard, cabinet kitchen, stone mantel, built in bookcases, handsome buffet, mission fixtures, new furniture; swellest location in southwest. Price $4500 cash. Shoe agents.

UNIVERSITY REALTY CO.,
122 W. Jefferson st.
Phones, H1219, South 5662. 24

FOR SALE—AN UP TO DATE COTTAGE in a choice neighborhood, close in; east front, fine lawn, flowers and fruit trees, everything kept in perfect condition; 5 rooms, well arranged, and bath, fine screen porch, fitted up so it can be used for a kitchen, giving the house 6 rooms and bath; price $2000; a bargain for someone; similar cottages on same street, cannot be had for less than $4000. G. I. LYTLE, 618 Chamber of Commerce Bldg. Sunset Broadway 1539. Home B6239. 24

FOR SALE—

$3500. Near Cimarron and W. 21st, a new and modern 5 room bungalow, oak floors, stationary tubs; terms $500 cash, balance easy.

F. W. FLINT, JR.,
205 O. T. JOHNSON BLDG.

FOR SALE — 7-ROOM BUNGALOW ON LA Salle ave., new, modern, up-to-date; price $5000; ⅓ cash will handle it.

Fine 5-room cottage, south, $2000.
Corner on Adams, 7 rooms, fine, $5000.
On Boyle Heights, 5 rooms, $2500.
In Highland Park, 6 rooms, fine, $4000.
At Hollywood, 9 rooms, fine view, $3000.
At Hollywood, 7 rooms, new, $3600.
For these and others see

JACOB STERN,
404 Pacific Electric Bldg.

FOR SALE — BEAUTIFUL HOME ON Magnolia ave., near 16th; east front lot, 60x142; 10 rooms, finely finished throughout; oak floors, brass finishing hardware and costly electric fixtures; cement basement and oil burning furnace; lots in this block are worth nearly $6000; price $12,000; one-third cash, balance to suit purchaser.

BYNON & KIMBALL,
409-10 Imlay W. Hellman Bldg., Main and Fourth sts. F7665, Main 6103. 24

FOR SALE—
2 5-room bungalows; high elevation, $1400 each; $200 down, balance $20 monthly.
1 corner lot, 50x130, Long Beach, $600, terms.
1 inside lot, 50x130, $400; terms.
We have some fine ranches in Tulare and Kings county, reasonable.

ELECTRIC MINING CO.,
Phones—Home F9614, 434 S. Hill st.
Sunset Broadway 2470. 24

FOR SALE — $4500; 7-ROOM MODERN COTtage on Hope, near Jefferson st., lot 50x160 feet, well improved with fruits, flowers, and vines. Now is the time to buy in this section to get the benefit of the high prices sure to follow the coming of the Gould Railroad, which has bought terminal facilities very near this property.

RIGGINS REALTY COMPANY,
24 422 West Seventh st.

FOR SALE—

ON E. 32ND ST.
NEAR SOUTH PARK AVE.

$3200 $3000

New and modern 5-room bungalow, terms $700 cash and $25 month; owner will sell furniture very reasonable price.

JONES & RYDER LAND CO.,
24

FOR SALE—$5000, 8-ROOM MODERN HOUSE, hardwoodfloors, beamed ceiling in dining room, porcelain bath, hot and cold water, gas, electricity, large basement; lot 20x117 to alley; situated about midway between Figueroa and Westlake Park. Now rented for $40 per month. Will accept vacant lot, acreage or cottage for part. Owner, address N, box 122, TIMES OFFICE. 24

FOR SALE—JUST FINISHED, MODERN, up-to-date 5 and 6-room bungalows at sacrifice; will take $300 down, balance like rent, in beautiful southwest; snap. W. J. MILLER, Vermont ave., corner 25th. 24

## FOR SALE— Houses.

FOR SALE—BARGAINS IN COTTAGES AND BUILDING LOTS ALWAYS ON TAP.

631 DALTON AVE. IS A MUCH FINER 6-ROOM BUNGALOW THAN THE AVERAGE. ROOMS ARE LARGE; DINING-ROOM PANELED AND BEAMED CEILING; QUARTER-SAWED OAK FLOORS IN 3 ROOMS; OTHER FLOORS SELECTED OREGON PINE, ALL HIGHLY POLISHED AND WAX FINISHED. FIXTURES ARE MISSION STYLE OF VERY HIGH GRADE; PANTRY, BUFFET AND ALL OTHER MODERN CONVENIENCES; CANNOT BE EXCELLED. LOT IS EAST FRONT, 45x137, WITH NICE FRUIT AND WALNUT TREES. REAR YARD ALL FENCED. CEMENT WALKS ALL IN; ALSO STREET WORK.

COMMISSION TO AGENTS!!
PRICE $3800; $800 DOWN, BALANCE TO SUIT.

ACKERLY SALES COMPANY,
24 SUITE 321, H. W. HELLMAN BLDG.

FOR SALE—MODERN 7-ROOM COTTAGE, 12 MINUTES FROM FIRST AND SPRING ON BEST CAR LINE; LOT 40x150; PRICE $2300; TERMS, $100 DOWN, BALANCE $25 PER MONTH, INCLUDING INTEREST.

FOR SALE—SPECIAL PRIVILEGE!!
WILL BUILD TO SUIT ALL COMERS ON LOTS TO SUIT ANY BUT THE WORST OF CRANKS, ON TERMS TO SUIT ALL APPLICANTS.
$100 TO $500 DOWN, BALANCE $20 TO $25 PER MONTH, INCLUDING INTEREST.
SEVERAL CHOICE LOCATIONS TO CHOOSE FROM. A GREAT VARIETY OF PRICES. SEE US AT ONCE.

ACKERLY SALES COMPANY,
24 321 H. W. HELLMAN BLDG.

FOR SALE— A BARGAIN,

$12,700 — Near Magnolia and W. 11th st. Here is a 10-room stone front house, lot 80x142, cement driveway, 5 bedrooms, beam ceilings, furnace and water heater, billiard room, auto garage; interior of house has all the requirements that go to make a beautiful home.

F. W. FLINT, JR.,
205 O. T. Johnson Bldg.

FOR SALE—

$2850—Near La Salle and 20th st., a new and modern 6-room 1½-story house, oak floors; lot 50x136; $600 cash, balance monthly.

$2100—Near Pico and Reid St., a modern 5-room cottage, lot 50x120; $500 cash, balance to suit.

F. W. FLINT, JR.,
205 O. T. Johnson Bldg.

FOR SALE—

LAKE ST. NEAR WESTLAKE PARK.

$3000—LOT 60 FEET FRONTAGE.

A 7-room modern 2-story house, tinted walls and ceiler, easy terms.

F. W. FLINT, JR.,
205 O. T. JOHNSON BLDG.

FOR SALE—

NEAR ALVARADO AND W. SIXTH.

$3600—LOT 50x135.

A beautiful 6-room modern cottage, with an elegant view from a spacious veranda overlooking Westlake Park. Places for sale are very scarce in this close-in locality.

F. W. FLINT, JR., 205 O. T. JOHNSON BLDG.

FOR SALE—

W. 32ND ST. NEAR FIGUEROA ST.

$6500—LOT 47x150.

An 8-room new and modern house, 4 bedrooms, oak floors, furnace and cellar.

F. W. FLINT, JR., 205 O. T. JOHNSON BLDG.

FOR SALE—

$3650—50x154 TO ALLEY.

WESTLAKE NEAR W. SIXTH.

An elegant 9-room house, 5 bedrooms, running water in every bedroom, furnace and cellar, large barn. I claim lot is worth $3000. Place house for a year and convert in to 2 flats, then erect a 28-room apartment; income will net you 17 per cent. on investment.

F. W. FLINT, JR.,
205 O. T. JOHNSON BLDG.

FOR SALE—

W. 22ND NEAR MAIN ST.

$4500—LOT 60 FEET FRONTAGE

A 6-room cottage only 1 year old, practically new, cellar, barn and shed.

F. W. FLINT, JR.,
205 O. T. JOHNSON BLDG.

FOR SALE—
$2000—Near Figueroa and W. 22rd st., a modern 10-room house; 5 bedrooms, combination fixtures, cellar, furnace and barn; lot 54x178. ¼ cash, balance to suit.

$4000—Near Adams and Laotl sts., a new and modern 9-room house, lot 60x135; north exposure, oak floors, furnace and cellar.

F. W. FLINT, JR.,
205 O. T. Johnson Bldg.

FOR SALE—
SNAP, HIGHLAND PARK, $3850.

15 per cent. net, income, 15 per cent. net. INCOME.

Choice corner lot, east front, near Occidental College, public school, churches, and less than 600 feet to cars; 2 neat bungalows on rear, 5 and 6 rooms, always rented, every modern convenience, south front, on side street, alley in rear; 80 feet reserved in front for new building, very best location for modern home or apartment house; owner received injuries in car wreck and must make a change. Call today at 947 Guava st. Take yellow car University and Garvanza, get off at Avenue 60 and walk 2 blocks west, second house to left.

FOR SALE — SWELLEST HOME IN THE city, near Alvarado Terrace. This is one of the attractive residences of the city, and for artistic arrangement it cannot be equaled. This house contain nine rooms, the reception hall, dining-room, parlor, and den are finished in finely carved quarter-sawed oak; ceilings beamed with heavy beams and walls are beautifully paneled; buffet is of heavy quarter-sawed oak and designed exquisitely, elegant fixtures, quarter-sawed oak floors in all rooms. This is a bargain and can be bought for a few days only for $15,000. See MAIN REALTY CO., 310 Severance Bldg. 24

FOR SALE—MY BEAUTIFUL NEW BUNGAlow; just completed. Lot 50x150. Special bargain. Owner, 407 DELTA BLDG. 27

## FOR SALE— Houses.

FOR SALE—AT A BARGAIN; A PRETty home near beautiful Figueroa; 5 cosy rooms, large sunny dining-room and parlor; 2 bay windows; clean side, north front; built-in buffet, mantel, fireplace, 3 pleasant bedrooms with roomy closets; nice bath, convenient kitchen and pantry, porches, lawn, plants, flowers, young palms, driveway, chicken corral, good-sized lot, close to two car lines; only $450 down and $25 a month, including interest. Will also sacrifice beautiful solid oak and mahogany furniture, etc. Take Grand-ave. car to Figueroa. 534 W. 42D ST. 24

FOR SALE—
WE ARE COMMISSIONED TO SELL A BEAUTIFUL HOME IN ST. JAMES PARK FOR WHICH THE OWNER HAS NO FURTHER USE. THE LOT IS 100x185, JUST OFF BEAUTIFUL ADAMS ST. THE LOT IS WORTH ALMOST THE ENTIRE PRICE OF $16,500, AND THERE IS A BEAUTIFUL MODERN 11-ROOM HOME, WITH OUTBUILDINGS AND ALL MODERN CONVENIENCES. IF YOU DESIRE TO PURCHASE A HOME THAT IS PERFECT, SEE US ABOUT THIS.

ACKERLY SALES COMPANY,
24 321 H. W. HELLMAN BLDG.

FOR SALE— $4500

On Hobart Blvd., between 16th and Washington, 9-room modern residence, east front, highly improved lot. This is the best buy on the Heights. The number is 1719 Hobart.

J. F. VAWTER CO.,
622 Grant Bldg.

$4500.

FOR SALE —1629 W. 23D ST., 7-ROOM 2-story house, just finished, four bedrooms, enameled white, with mantel; beamed ceiling, living-room with mantel, beamed ceiling, dark stain downstairs with oak flooring, dining-room paneled with wood wainscoting, built-in buffet, 2 seats, best of plumbing, furnace, shade, chandeliers, lot 50x125; price $4250; terms. Owner, 2916 BRIGHTON. Phone West 8372. 24

FOR SALE—
Close in near Figueroa, modern 10-room house, lot 50x176; fine for home or investment.

Out Colegrove way, modern 5-room cottage, corner lot, 100x100; $600 cash, balance terms; 5-cent fare.

BROOKS REALTY CO.,
24 536 Wilcox Bldg.

FOR SALE—
Reed street, near Pico; 7-room, 1½-story house; lot 50x150; 4 rooms and reception hall on first floor; 3 rooms and bath on second. If you want a home for comfort at a bargain, don't fail to see this one.

MRS. ANNIE COOPER,
307-308 Delta.

M. 5442, P5485. 24

FOR SALE—$250 DOWN, $30 MONTH, INcluding interest, $3550 will buy elegant new cottage in most select part of the west; five rooms and reception hall; oak floors, paneled dining-room, beautiful buffet, fireplace; large pantry, cement cellar; all street improvements. Close to car line. Owner leaves city April 1 and must sell. Call OWNER, Home phone F7171. 24

FOR SALE—
$4000—W. 28th st., 6-room bungalow, oak floors and beamed ceilings in living-room, library and dining-room, rock-faced mantel, built-in buffet, bookcase and writing desk, fine fixtures, lot 50x132; half cash.

BLAKE REALTY CO.,
Phone B3109. 26th and Maple. 24

FOR SALE—$10,500, WORTH $12,000.
The Best Bargain in Los Angeles.
1936 OXFORD AVE.
WEST ADAMS HEIGHTS.
New 12-room residence and barn, 2 baths and 5 bedrooms; everything complete and up-to-date. I want to go East. Will sell all or part of furnishings, which are new. See it early Monday or you will miss it. 24

FOR SALE—
Out Hollywood way, just inside the 5-cent limits, a six-room cottage on a large lot, north front. Everything in first-class shape and price only $1700, on easy terms.

Broadway 3033. TRUE & CLARK,
Home 6500. 607 H. W. Heilman Bldg. 24

FOR SALE—
7-ROOM MODERN HOUSE.
HIGH GROUND, SOUTHWEST.
Fine lot on New Hampshire st. near 16th; modern 7-room house; best buy in the southwest; price $4000; $1000 cash.

ACME REALTY CO., Inc.,
427-8 Grosse Bldg., Sixth and Spring.
'Phones F5724, Broadway 1540. 24

FOR SALE—OR EXCHANGE—HOUSE, NEW, 7 rooms and hall, modern in every detail, cement cellar, 2 toilets, bath, gas and electricity; fine large lot, beautiful lawn, flowers and trees; owner might sell part cash, balance monthly; a perfect home; price $5000. E. T. GEORGE REALTY & BROKERAGE CO., 215 Mercantile Ins. 24

FOR SALE—4-ROOM COTTAGE, LOT 50x189, $2800, cash $500; 4-room California, $3000, ⅓ cash; 6-room modern cottage, $3500, $500 cash; 6-room and big barn, $3700, $500 cash; 9-room modern, $3700, $400 cash; 3 large room cottage, 40x165, $900 cash; must be sold at once; double frontage; lot on 23d st., $900. J. C. MORRIS REALTY CO., 954 Central ave. 24

FOR SALE—6-ROOM MODERN COTTAGE, lot 50x146, polished floors, can see yourself in piano finished everywhere; 3 large sleepers, 12 fruit trees, barn, 20-foot alley, nice garden, take home an arm full of calla lilies anyhow; north of Washington and close, must be sold this week; price $3450. WASHINGTON ST. REALTY CO., 1423 W. Washington. Phone West 4386 or Home B1881. 24

FOR SALE—

EASY TERMS.

Four new, beautiful bungalows, hardwood and polished floors, not equaled in city, on W. 28th st., near Western.

MATTISON B. JONES AND JONES & SMITH, owners. B1371, A6224, Main 3072. 24

FOR SALE—BEST VALUE, SOUTHWEST, beautiful new 5-room bungalow, solidly built, best workmanship, large rooms, conveniently arranged, cabinet kitchen, cabinet bath, good honest house, reasonable price, 50-foot lot, fenced, lawn, walks, driveway, near in. No. 2002 Leoti, W. Adams car. Washington car. See owner on premises. Phone WEST 3632. Terms to suit. 24

FOR SALE—

I WILL C PRATHER.

Snap. Southwest. Two corner lots, close in, one 60x130, on corner, 5-room house opposite corner 60x130; good for stores or flats; $4500 takes both; $2700, one.

Sole Agent,
WILL C. PRATHER & CO.,
421-422 Cit. Nat. Bank Block.

FOR SALE—THOROUGHLY MODERN 5-room bungalow on high ground in best part of Westlake district. Lot 60x155 to alley. Price $12,500. To right party, will sell for a few thousand cash, balance on long time. This place was built for a home, but change of plans necessitates selling. A chance to secure a bargain. Address N, box 55, TIMES OFFICE. 24

FOR SALE — FINE MODERN, 2-STORY frame house; nearly new; 7 rooms, 2 toilet rooms; combination gas and electric fixtures; concrete sidewalk; lot 60x110; on W. 22nd st., between Figueroa and Grand. Two-story 5-room cottage in rear, rented for $16 per month; price $4500; $2000 cash, balance monthly, or to suit purchaser. Address N, box 127, TIMES OFFICE. 24

FOR SALE — FINE MODERN 2-STORY frame house, 10 rooms, 5 sleeping-rooms on second floor, combination gas and electric fixtures, water, sewer, concrete walk all around house, auto barn in rear; lot 50x165; price $7500; will take good lot in southwest side as part pay. Address M, box 159, TIMES OFFICE. 24

FOR SALE—ONE OF THE NICEST 5-ROOM bungalow cottages in Southern California; on one of the best residence streets in the town; oiled streets, cement walks and trees. If you want to own a home like this for a little money, come and see me. GEO. W. WISEMAN, 422 Oregon ave., Sawtelle, Cal.

FOR SALE—A BIG BARGAIN AT INGLEwood. A beautiful 7-room cottage, large rooms, 3 bedrooms, all modern improvements, cellar, fine lot, 60x150, 9 orange trees, lawn, flowers, chicken yard for 200 fowls. Price $3800. See me Monday. MR. TROWBRIDGE, with JOS. R. LOFTIS, 628 Citizens' National Bank Bldg. Both 'Phones A6867. Main 6867. 24

FOR SALE—6-ROOM PLASTERED HOUSE, $1600, $50 down, $15 a month.
6-room, 2-story house, with barn, $3600, only $600 down.
6-room 2-story house, close in, $1000 down, $50 a month.
STAMATS, 449 Huntington Building.
Main 4254; F7760. 24

FOR SALE— INCOME.
INCOME.
$3200.

A nice 6-room double cottage, near 11th st. car line, close in, walking distance; income 11 1-4 per cent. SMURR & HARRISON, 236 Byrne Bldg. 24

FOR SALE—
$250 CASH.
Price $2150, balance $27 per month; just completed; attractive 6-room bnd bath, modern bungalow, brick mantel, buffet, paneled screen porch, handsome combination lighting fixtures; owner will be on premises Sunday and Monday; 8886 E. 41ST ST. Home B7677. 24

FOR SALE — 6-ROOM HIGH-GRADE, UPto-date cottage, bungalow style, oak floors, beam ceiling, dining-room, 5-foot wainscoting; built-in buffet, pressed-brick mantel, gas and electric fixtures, and all modern conveniences, lot 50x146, with fine lawn and flowers; 2 outhouses in rear of lot; price $4750; terms, 1-3 cash, balance 1 and 2 years; commission to agents. OWNER, 1561 W. 22nd st. 24

FOR SALE—A. E. KEYES, BUILDER OF up-to-date bungalows, at 2122 W 29th. Hold trust deed of $1000; will give 10 per cent. to cash. It pays back $35 a month at 7 per cent. interest, payment very prompt. Have held the trust deed for 5 months. Place will sell for $4200. A. E. KEYES, 1452 Wright st. 24

## FOR SALE— Houses.

FOR SALE—BEST BARGAIN IN SOUTHwest; after you have looked at all the cheap, showy houses and decide that you prefer one one built for a home and not for speculation, look at this modern 6 room 1½ story house, lot 50x161, nice garden, fruit trees; price $4500, $4000 cash, balance 6% per cent. PHONE B4346. 24

FOR SALE—BEST BUY IN CITY; 6 ROOM cottage, furnished, modern, cellar, barn, flowers, lot 47x135; four of the finest English walnut trees you ever saw; beautiful driveway and lawn; close to Moneta ave. car line, close to schools; all for $4000, worth $4700; terms. Owner, 230 W. MARSHALL. 24

FOR SALE—NEW 4-ROOM BUNGALOW, water in, large lot, fenced and coops for chickens, 5 minutes' walk to car, 5c fare; fine view of mountains; price $700, $400 cash, balance to suit. Take East First car to Rowan ave., walk on Rowan south 1 block to Aliso st., east on Aliso 2½ blocks to house, opposite Eucalyptus grove. 24

FOR SALE—FINE 2-STORY, MODERN house, containing 8 large rooms, extra closets and washroom; 2 alse good barn, lawn and flowers; lot 60x150 to alley; a nice place; price $5000.

THOS. W. BROMLEY,
With Leonard Merrill,
417 Douglas Bldg.

FOR SALE—

$6000—$6000—$6000—

Beautiful modern 5-room home; barn, corral, etc., Halldale ave., near Adams; I want to sell and offer my home very cheap.

24 PHONES A5424, BROADWAY 2177.

FOR SALE—ONLY $400 CASH AND $25 PER month, including interest 7 per cent., for large, modern 6-room cottage, on swell 45x135 lot, all street work paid, sewer, gas and electricity in; within CALL LIMITS, for only $3000. Your loss if you fail to see it. Call OWNER, Home A4865, 41513; Boyle M3642. 24

FOR SALE—
$3500—Only $500 down for a new 6-room bungalow, near Arlington and 20th. If you want a home and look at this, you will buy it.

G. W. SKINNER,
515 Chamber of Commerce.
Home phone 2753. 24

FOR SALE—BIGGEST BARGAIN IN HIGHland Park, 2-story 6-room cottage, $50 feet elevation; magnificent location, 10 minutes' walk from Occidental College, ideal place for health seeker, price only $2650, small payment down, balance monthly. DR. COPELAND, 521 Bryson Blk; Home phone A3543. 24

FOR SALE—ON W. ADAMS ST., A FEW blocks west of Hoover st., 11-room 2-story house, strictly modern, furnace and everything complete. The lot is 100 feet front and back on second st. For an elegant home or a first class investment this place at $14,000 cannot be duplicated. LOCKHART & SON, 309 W. First. 24

FOR SALE OR EXCHANGE—
$4300—Equity in $5500 well new 8 room house on Grattan st. near 19th, balance payable $40 or more per month. Will rent for $50 to $55 per month for the year. For good exchanges see HOLLISTER & WEAVER, 902 S. Broadway.

FOR SALE—$350 CASH AND $20 PER month, 1464 E. 46th. Six large rooms, modern, improved street, cement walks and curbs, small barn, alley, lot fenced. Between Hooper ave. and Slauson cars. Look it over and make offer. Selling to close partnership. See owner, 504 O. T. JOHNSON BLDG. A5917. 24

FOR SALE—$2850, NICELY FURNISHED new and modern 5-room cottage on high ground near car line, 10 minutes' ride to courthouse.

$3500—Beautiful new bungalow on high ground with fine mountain view; terms. Will show Sunday. Inquire MISS GREGORY, N E. corner Temple and Casco. 24

FOR SALE—TO CLOSE PARTNERSHIP WE want best offer, either easy terms or cash, for 5-room house in southeast quarter, two car lines, good neighborhood. Might take $300 cash and $20 per month installments. See OWNER, 504 O. T. Johnson Bldg. Phone A5917 or Broadway 4615. 24

FOR SALE—
1614 Oxford ave., 9 rooms, $6000.
1815 Cimarron st., 7 rooms, $7000.
Take Santa Monica car.

HOME BUILDING CO.,
Corner 16th and Oxford.
Phones—West 32; B1245. 26

FOR SALE—WALKING DISTANCE OF CENter town, new, neat 6-room California bungalow, $1200, $100 cash, $15 monthly.
5-room bungalows, $1900 up.
Sold 7 last month. F. D. DAVIES, 1425 E. First, or 4th and Clarence. Home 41278, Boyle 1385. 24

FOR SALE—
Four-room plastered house; lot 55x137; fruit trees; fine work in; partly modern; $1400, $200 down; will take vacant lot part pay. Baldwin st., near Gates. CRAWFORD REALTY CO., 407 Delta Bldg. Phone F6849. 24

FOR SALE—A BARGAIN; $1400; NEW 5-room cottage, on $1000 lot; lot 40x125; chicken corral, water piped to rear of lot, lawn, flowers and shade trees, will sell at a sacrifice; $2350, $1250 cash, between Maple ave. and San Pedro car lines; parties will go east soon. Call at 437 E. 47TH ST. 30

FOR SALE—IN HIGHLAND PARK, $350 down, $25 a month, 6-room modern home in a fine neighborhood, street work and sewer all paid; price only $3000; this place is easy worth $3800, but owner must sell; I have a number of fine homes on small payments down, let me show them to you at once. WM. ELSEY, 5715 Pasadena ave. 24

FOR SALE—
On high ground; away from dust and smoke, 15 minutes from business center, with best 5c car service in city; modern 5-room cottage; lot 50x166; lawn, flowers and chicken yards; overlooking proposed Pasadena blvd. at city limits. Price this week $2300; terms easy. T. AGNEW, phone 31855.

FOR SALE—S.W. SNAP, TIED UP FINANcially and must sell new modern bungalow, 6 rooms, oak floors, beam ceilings, tinted walls, brick mantel, swell location, restricted neighborhood, only $2600, worth $1000 more money. Particulars 240 E. 29TH ST. Home F6712. South 5460.

FOR SALE—A SNAP; MY HOME AT COST; a new 6 large room bungalow, barn, chicken fences, lawn, fruit trees, lot 50x156, $1850 takes this, small equity down, your own terms for the balance. 1546 W. 46TH ST. Take Inter-urban car, W. Jefferson to Maple. 24

FOR SALE—A HANDSOME, FINELY built, 4-room bungalow, 2 built-in beds, up-to-date, artistic, furnished or unfurnished; lot. Call Sunday or address 1517 EAST 23D. Also fine large lot southwest; must sell. 24

FOR SALE—NEW, ATTRACTIVE 6-ROOM bungalow, modern and very convenient; large rooms, oak floors, paneled, beam ceilings, wainscoti, artistic furniture, built-in buffet, fuel gas. PHONE SOUTH 428.

FOR SALE—6-ROOM MODERN, UP-TOdate cottage, W. 52nd st, near Moneta; lot 40x125, nice lawn, flowers; furnished; for $3000. Will take vacant lot part pay. CRAWFORD REALTY CO., 407 Delta Bldg. Phone F6849. 24

FOR SALE—BEAUTIFUL BUNGALOW, close in, southwest, 7 rooms, finished elegantly; furniture, strictly modern. Lot 50x140 to alley, near car. Price $7800, furnished; unfurnished, $6800. You should see this beauty. MISS McCREA, 211 Lankershim Bldg., 3rd and Spring. 24

FOR SALE—BEAUTIFUL HOME IN WEST Adams Heights; 8 rooms, entirely modern, including furnace, fine fixtures and window shade trees. $6500 with terms. Liberal discount for cash. PHONES B3972 or WEST 4778. 24

FOR SALE—MODERN 5-ROOM COTTAGE, new, on Wall st., good lot, price $2350; $100 down and $25 per month; now here is your chance for something good. Easy terms. RYON, 122 S. Broadway. 24

FOR SALE—A MODERN 6-ROOM COTTAGE and screen porch, with gas and electricity, and sewerage, on street; located at 933 E. 11th near Stanford ave., lot 40x128 feet deep, with 14-foot alley at the back. Apply 415 I. W. HELLMAN BLDG. 24

FOR SALE—FINE HOME ON 21ST. BEtween Figueroa and Grand avenue, 10 rooms, also elegant furniture, good reasons for selling, easy terms. Call MRS. M. HOOVER, room 204, 342 West Third. Main 3471. F4345. 24

FOR SALE—NEW MODERN 5 ROOM COTtage with bath, toilet, sink, laundry tray and large screen porch, lot 40x125 to alley, all street work done and 4 block from Central avenue. Call at 4700 CENTRAL AVE. 24

FOR SALE—LOT 100x140 FEET, WITH 2 room house, stable and 5 chicken houses, 200 chicken incubator and brooder, at Wists, on Long Beach car line. Inquire at grocery, 923 W. SECOND ST. 24

FOR SALE—ONE OF THE PRETTIEST, new, 5-room bungalows in the southwest; choice of 2 car lines; oak floors, etc.; lot 50-foot frontage, $2850, $300 cash. KEYSTONE REALTY CO., 419 W. Seventh st. 24

FOR SALE—$900, $250 DOWN, BUYS NICE 2-room house, large lot. Another, hollowstone, new, modern, fine lot, $2600, $700 down. Also another, 5-room, new house, large lot, $900, ½ cash. Absolute bargains.

ATLANTIC CO., 406 W. Seventh. 24

FOR SALE—HOUSE ON E. 43D ST., FIVE rooms, modern, built for a home; $3000; ¼ cash, balance $20 per month. C. E. HAMS, 453½ S. Broadway, with D. H. Lingle & Co. 24

FOR SALE—$4500, SPOT CASH, 3 LOTS AND 6-room house, on corner Grand ave. and Huntington Drive; this is a good buy, but nothing but spot cash takes it. Address box 22, TIMES OFFICE, Pasadena. 24

FOR SALE—MODERN 5-ROOM COTTAGE, ½ block from 2 car lines, price $2750; small payment down, balance $125 per month; Take Griffith ave. car east to Workman st., then north to No. 2662. 24

FOR SALE—$2200, 5 ROOM COTTAGE AND lot, close in; $500 down, $25 monthly; like rent. HEATH, 2314½ S. Spring. 24

FOR SALE—THREE HOUSES AND LOT; income $25; price $2500; easy terms; close in, Pasadena ave. WHEELER, 106 South Broadway 24

## FOR SALE— Houses.

FOR SALE—ONLY $4150, AN ELEGANT, thoroughly modern 6-room cottage, Budlong near 38th. You will have to see this to appreciate it. Nothing to compare with it on Budlong in this vicinity, and $300 under price of inferior cottages.

HAYDEN & WHITAKER,
521 I. W. Hellman Bldg.,
24 Fourth and Main.

FOR SALE—BY OWNERS, GREAT SNAP IN close-in property, north front, No. 706 E. 17th near San Pedro st., newly remodeled double cottage, 4 rooms, bath and china closet to each side, dining-rooms and parlors stained, rooms tinted, lot 50 ft. front, will rent for $25 per month, worth $4500, for quick sale $3500, will net near 9 per cent. Call today or early this week. Cash or half cash. 24

FOR SALE—MUST BE SOLD.
$2500—5-room modern cottage, 40 feet, near South Park ave.; $500 cash, $15 per month. $2200—Two 4-room cottages, southeast, very close in, income $28 per month.
$1250—4-room cottage, lot 60x150; finest view. LEUSCHNER & CO., 629 S. Main.

FOR SALE—$3000—
A Pasadena snap! 5-room residence, Pepper st. near Fair Oaks ave. Lot 75x175. Splendid investment and coming daily in value; $900 down secures it; would consider good building lot in Los Angeles in part payment.
'Phone 2780. WATSON, 322 Trust Bldg. 30

FOR SALE—BY OWNER, IN THE CHOICE southwest, just off Figueroa; a fine cottage, almost new; 4 large rooms; large closets and bath; strictly modern; finished mission style; fine lawn and flowers; finished or unfurnished; $32,000; $ per cent. off for cash; a decided bargain. 'PHONE S. 2185. 25

FOR SALE—$2500, GREAT BARGAIN; OWNer must sell at once, $1000 cash, balance monthly, large 6-room bungalow, high, beautiful view, large veranda, living-rooms, paneled 5-foot plate rail, burlap, beamed ceilings, etc., 15 minutes' ride. 'Phone EAST 2113. 24

FOR SALE—$3100; $450 CASH, SMALL PAYments; 5 room modern bungalow, close in, near Washington st.; brick fireplace, paneled walls, bedrooms and bath in white enamel, laundry tubs, gas and electricity; lot 50x120. PITTSBURG REAL ESTATE CO., 313-15 Laughlin Bldg. 24

FOR SALE—9-ROOM HOUSE, 50-FOOT LOT, on Estrella ave., near Chester Place. See owner. S. V. LANDT, room 420, Stimson Bldg. 24

FOR SALE—
Beautiful 9-room residence, Westlake district corner, large lot, 50x150; price $7500, terms.

MANSFIELD REALTY CO.,
Home 2172. 315 Merchants' Trust Bldg. 24

FOR SALE—ONLY $150 CASH, $17.50 PER month including interest, a cosy bungalow, close in, 4 large rooms and bath, large lot, fenced, lawn, flowers, lemon, olive and peach trees, chicken corral and store house; street work done, good car service. 158 E. 40TH. Phone owner, South 100. 24

FOR SALE—ELEGANT 6-ROOM BUNGALOW 353 Santa Fe ave., between Moneta and Figueroa sts.; lot 40x140 to an alley, beautifully arranged rooms, tinted, polished floors, large cellar, terms easy to suit customer; commission to agents. J. B. HILLAR, owner, 352 W. 46th st. Phone South 2016.

FOR SALE—
Must sell! Need money! 10-room modern residence, large lot, north front, low price, close in, ¼ block to car. Half cash. See this at once. MR. EPPERSON, 504 Byrne Bldg. Home phone A3237. 24

FOR SALE—
Nearly new 5-room cottage, everything modern, close to 2 car lines, large lot, barn, lawn, flowers, etc. Prices $2300; terms; will consider a lot and some cash. Owner, MR. EPPERSON, 504 Byrne Bldg. Home phone A3237. 24

FOR SALE — SNAP; 10 MINUTES FROM city; if taken this week; cheap; 6-room new house; lot with porcelain plumbing, fixtures, hot water, cement sidewalk, gravel street; will rent for $15 month; cheap at $2600; will take $500 cash, mortgage $900 at $15 per month. OWNER, phone South 1835. 24

FOR SALE—A GOOD PROPOSITION.
9-room 2-story modern house, near 35th and Grand ave., $4000; will take vacant lot up to $1-3 balance, cash or terms to suit, or will exchange for Oakland or Berkeley improved property at full value or part. Address P. box 608, Los Angeles. 24

FOR SALE—YOUR OPPORTUNITY! DON'T wait. For only $4300 we can sell you a modern 7-room house and 5-room cottage on 60-foot lot near Washington and Grand ave., that rents for $50 per month. Your chance to get a home with an income.

McFATRIDGE CO., 319 S. Spring. 24

FOR SALE — AT A BARGAIN; 7-ROOM, 1½-story house, strictly modern; completely furnished; all first-class; 2 bedrooms on first room house in rear; lot 50x150 to 15-foot alley; east front, on South Woodlawn ave., near 40th st. Main price $3500; can sell furniture and mortgage. Call at 501 E. 40TH. 24

FOR SALE—
House, 10 rooms, near 16th st., barn, lot 50x150; flowers, lawn, all modern conveniences, close in, cheapest property in the city; see us at once.

NEUHART & COMPANY, 325 H

## FOR SALE— Houses.

FOR SALE—ON WEST 21ST ST., MODERN 5 room cottage, nice palm trees, beautiful lawn; a cosy little home and great bargain for $650. Terms.

$2600—$400 cash, snap in Highland Park, 5-room house, never been occupied; porcelain bath, laundry, beamed ceilings, hard wood floors, built-in library. This will not last.

Close in, easy walking distance. Four four-room flats, modern, fine income property, $7750 for a quick sale.

See AUSLEN-WHEELER REALTY CO., 322 Mercantile Place. Main 9706—Home A6969. 24

FOR SALE— 3¼ BOYLE HEIGHTS HOME.

Near Hollenbeck Park, ½ block from car line, of large, substantial 5 room cottage, east front, well improved grounds, 62x125 to alley; fine location for apartment house or flats. Worth $5000, but I want to sell quick and will make price and terms right; will not list, and exchanges will not be considered. If you are in the market to buy a bargain and deal direct with owner, address POSTOFFICE BOX 1017. 24

FOR SALE — COLORED PEOPLE! A chance for you to get a home close in for $2000; $300 cash and $25 a month; answer quick. Address N, box 81, TIMES OFFICE. 24

FOR SALE — 7-ROOM ON E. 24TH ST., modern, fuel gas in every room. This will be business property soon, $4100; $900 cash, balance easy. SPURLIN, room 217, 207 S. Broadway. 24

FOR SALE—$50 DOWN, $15 PER MONTH, buys a new 5-room bungalow, lot 42x112. Apply 1459 E. 25th. Call between 10 a.m. and 2 p.m. Owner, H. C. WIMPLE, 2620 Griffin ave. 24

FOR SALE—NEW FIVE-ROOM BUNGALOW, modern improvements, worth $2600; going to Goldfield; will take $2000; half cash. 1506 PALOMARES AVE., corner Compton. 24

FOR SALE—6-ROOM HOUSE, 3 GOOD LOTS, fruit trees, garden, berries. This is in East Los Angeles and a very cheap place, $2600. See BONNER, 111 S. Broadway. 24

FOR SALE—5-ROOM BUNGALOW, NEW modern, improved cellar, fenced, cheap, $300 down, $20 per month. 1305 SANTA MONICA AVE. West 1394. 22

FOR SALE — FINE LARGE PLACE IN Highland Park; elegant grounds; this month only at $5,000; terms. WHEELER, 105 S. Broadway. 24

FOR SALE—6-ROOM HOUSE, CLOSE IN, $2500; 50x150, Hollywood, $850, 50x165, Sierra Madre business center, $1250 Owner, 127 W. 15TH ST. 22

FOR SALE—WAGE EARNER'S HOME; CAN occupy and also rent part at $15; easy terms. $2250. WHEELER, 105 S. Broadway. 23

FOR SALE—5-ROOM PALACE IN SEMI-tropical park, in southwest, worth $12,500; price only $9000. WHEELER, 105 S. Broadway. 24

FOR SALE—BY OWNER, MODERN 7-ROOM residence with barn in rear. Close to 16th st. Inquire 1462 ALBANY ST. Phone West 24

FOR SALE—NEW 5-ROOM MODERN COTTAGE, one $2500, just finished, a great snap, easy payments. OWNERS 454 S. Spring st. 23

FOR SALE — FOUR-ROOM CALIFORNIA house and lot, 40x135 ft., $1250, $350 down, easy terms; best location; near Maple ave. car line, 151 E. 49TH ST.

FOR SALE—$1300, $1500, $2000, COTTAGES ON installments; well located. If you want a home on easy terms, see R. W. POINDEXTER CO. 609 Wilcox Bldg. 25

FOR SALE—MODERN 4, 5 AND 6-ROOM bungalows and cottages, all over the city, from $50 to $500 cash, balance to suit. WAGONER REALTY CO., 503-5 Grant Bldg. 24

FOR SALE—$4750, CORNER JULIET AND 24th st. and 2-story house, rented; room for another. YOUNG & ADAMS, 354 S. Hill st. A7816, Broadway 2915. 24

FOR SALE—OWNER WANTS MONEY. Offers 2 rented cottages, price $2600, for $1500 cash, $1200, 2 years. SIDDALL CO., room 207 Copp Bldg. 24

FOR SALE — $1000 CASH AND $700 IN 3 years, buys 2 cottages, E. 25th, worth $2400, rent $ 20. SIDDALL CO., 218 S. Broadway. 24

FOR SALE—5-ROOM, NEW, MODERN BUNgalow; cheap; $300 down, $20 per month, including interest. 1262 SANTA MONICA AVE. West 1394. 24

FOR SALE—3 LOTS AND 4-ROOM HOUSE, $2350, worth $3000, $1250 cash, balance easy. Call 1223 SANTA MONICA AVE., near Budlong. Phone West 1634. 24

FOR SALE—$2500, REASONABLE TERMS. Modern 10-room house, 428 West Adams. A good investment. R. W. POINDEXTER CO., 609 Wilcox Bldg. 24

FOR SALE—ONE-ROOM DEN, FURNISHED, 15 minutes out, $200; half down, balance $4 a month. Address MRS. M. AUSTIN, Lawndale, Los Angeles. 24

FOR SALE—A GREAT BARGAIN, 5-R OM cottage, 125 W. Marshall st., easy terms. See owner, 3129 E. 20TH ST. Home E2801. 25

FOR SALE—$750 TAKES 5-ROOM BUNGAlow and 3 large lots, small payment down, balance easy, others up to $2500. See CAREW CO., D st., Edendale. 24

FOR SALE—NEW 7-ROOM 2-STORY HOUSE on northeast corner 11th and Berendo sts., Pico Heights; commission to agents. Phone West 2958, for a big bargain.

FOR SALE—BEAUTIFUL 8-ROOM, NEW and modern cottage on Woodlawn; lot 50x150; only $3750; part cash; lawn, flowers, barn, etc. CALIFORNIA REALTY CO., 218 Henne.

FOR SALE—NEW, HANDSOME, MODERN and cheap bungalow, 1549 W. 23d; terms. Go look at it. A. H. HEDDERLY, 213 Grant Bldg. A4963. 30

FOR SALE—9-ROOM CALIFORNIA HOUSE, with barn and large chicken corrals; lot 50x272 ft. deep, with alley, $2300, terms if desired. 1270 W. 36TH. 24

FOR SALE—MODERN 6-ROOM COTTAGE, near Vermont ave. and W. Adams; lot 50x136; only $2850; must sell at once; terms. J. MILLER, Vermont ave., corner 25th. 24

FOR SALE—$5000; BEAUTIFUL 10-ROOM MODE. HOME. ARLINGTON HEIGHTS. 6-C. TIME OWNER, 1ST FIFTH AVE. TAKE SANTA MONICA CAR. 24

FOR SALE—A MOST DESIRABLE 5 AND 6-room cottage flat; would exchange for 7 or 8-room house in good locality. For particulars call 1250 ELDEN AVE. 24

FOR SALE—NEARLY NEW 6-ROOM COTtage, modern, lot 72x135; well improved. Owner, 187 W. MARSHALL, Main and Moneta car. South 1309. 30

FOR SALE—EQUITY IN MODERN 5-ROOM cottage, located near 25th and South Park; will sacrifice for $2500, $400 cash, worth $2700. F. L. CRAIG, 111 S. Broadway. 24

FOR SALE—$3800; A BIG BARGAIN; 6-room modern; lot 40x140; alley; 22nd st., near San Pedro; mortgage $1775. J. W. CURNS, 1046 E. 41st. 24

FOR SALE—NEW 4-ROOM HOUSE, ALL improvements done, near 2 car lines. Call 1236 HUBER AVE., between 47th and 48th. Central ave. car. 24

FOR SALE—HOUSE AND LOT, 10 MINUTES' ride from First and Spring, $1200. JOHN T. DREWETT & CO., 218 S. Broadway, room 221. 24

FOR SALE—BIG SNAP, GOING EAST, must sell, 8-room house, southeast part of city; price $2500. Terms to suit. HOLBROOK, Mammoth Shoe House, or 750 Towne ave. 24

FOR SALE — OR RENT, ONE 10-ROOM house and bathroom; one 4-room house and bathroom; all in fine condition. Call at 1006 E. ADAMS ST. 24

FOR SALE — $4200; 6-ROOM MODERN COTtage, 1705 Hoover st.; look this up. J. A. M'COY & CO., 1202 West Washington. 24

FOR SALE — 5-ROOM HOUSE; LOT 50x150; situated 655 E. 31st. $1350; $400 cash, $15 monthly, including interest. OWNER on place. 24

FOR SALE—6-ROOM MODERN NEW COTtage, improved street, worth $2500, at $2150 for a few days; terms. South 3670. 1164 E. ADAMS. 24

FOR SALE — EQUITY $500 IN 4-ROOM house; lot 40x126; fruit trees and flowers, balance $16 a month, including interest. OWNER, 1560 E. 50th st. 24

FOR SALE — MUST SELL AT ONCE, MONey needed; new 4-roomed plastered cottage on E. 24th, close to Slauson car; only $1300; easy terms. Phone OWNER, West 2224. 24

TO LET — CHICKEN RANCH WITH 5-room house, in Highland Park. For further information inquire of business manager OCCIDENTAL COLLEGE. 24

FOR SALE — AT A BARGAIN; 6-ROOM handsome modern bungalow, southwest. Call at 317 Grant Bldg. J. E. RUSSELL & CO., and we will show you. 24

FOR SALE— Buyers and agents notice, submit best offers on 1721 Reid st., new 6-room bungalow, $3500; 1-3 cash, COLE BROS., owners, both phones.

FOR SALE—4-ROOM BUNGALOW, BATH, large lot, trees, flowers, lawn, 6c car fare, clean, terms. Address N, box 200, TIMES OFFICE. 24

FOR SALE—6-ROOM HARD FINISH HOUSE, lot 50x185, fenced for chickens, plenty trees, $2000. 314 LORETO ST., take Garvanza yellow car. 24

FOR SALE—MODERN FOUR-ROOM BUNgalow, on graded street; oak floor, brick mantel; price $2000, $450 cash, $20 month. ST., Boyle Heights. 24

FOR SALE—TWO 4 ROOM COTTAGES ON 60x165 foot lot, on Griffin avenue, close to Downey avenue, lot alone worth price asked. $3500. Inquire 2407 DOWNEY AVE. 24

FOR SALE—CALL AT 406 CHAMBER OF Commerce, for information, 3 room bungalow, fireplace, water in kitchen, many conveniences. $900. 24

FOR SALE—BARGAIN, 5 ROOM COTTAGE, large lot, 50x165, gas, electricity, lawn, street work done. Owner, 125 WEST AVE. 44. Phone East 1878. 24

FOR SALE—EQUITY $1700 IN 5-ROOM 2-story cottage, 859 S. Evergreen, Boyle Hgts., half block two car lines. Inquire 706 CERES AVE. 24

## FOR SALE— Houses.

FOR SALE—BEAUTIFUL MODERN 5-ROOM bungalow, S.W., will take lot as part pay, balance like rent; price $3250. Address O, box 127, TIMES OFFICE. 24

FOR SALE—7 ROOMS, $3000; 8 ROOMS, $4000; 6 rooms, $3500; 5 rooms, $3000. All modern and close in. C. GATEWOOD & CO., 424 Bryson Bldg. A5894. 24

FOR SALE—4-ROOM, NEW, PLASTERED cottage; wired for electricity; screen porch, large lot; snap. Address N, box 14, TIMES OFFICE. 30

FOR SALE—MODERN, UP-TO-DATE, 7-room bungalow; beam ceilings, brick fireplace, built-in buffet, etc.; lot 52x150; price $4500. Terms. No agents. 122 E. AVE. 42. 24

FOR SALE—MODERN 6-ROOM BUNGALOW on lot 50x135, close in, near Grand ave. car, $2900, $800 cash. MARTIN & DAVIS, 101 Henne Bldg. 24

FOR SALE—SEVERAL FINE 5-ROOM COTtages, at from $150 to $300 down, balance monthly; call and look over our list. MARTIN & DAVIS, 101 Henne Bldg. 24

FOR SALE—A COSY FIVE-ROOM BUNGAlow, high ground, new; northwest, bargain. See it, $2250 down, $25 a month; will build to suit. OWNER, 612-13 Pay Bldg. A3699. 24

FOR SALE — LOT 56x200 WITH 6-ROOM house, fruit, fine water, chicken raisers, here is your chance. Phone BROADWAY 5261. 24

FOR SALE—BY OWNER, A FINE 6-ROOM modern cottage, first-class in every respect. Come and see at 1177 E. 54TH, near Central ave. 'Phone South 774. 25

FOR SALE — 7 ROOMS, MODERN, 47TH Near Moneta, $2500, $750 cash, balance $25 monthly. G. H. MARSH, down 7, 127½ S. Broadway. A3224, Broadway 4502. 25

FOR SALE—$4000; HANDSOMELY FURnished house; new, rented cottage in rear; $1500 cash, balance easy terms. Owner SUNSET PHONE SOUTH 2530. 25

FOR SALE—HOUSE AND LOT, $4800, ON Orange, near Westlake; 2-story, 6-room house, corner lot, to 12-ft. alley. Pressed brick fireplace. OWNER, 216 Mason Blk. 24

FOR SALE — 1721 E. 31ST, AND SLAUSON CAR LINE; 6 ROOMS, NEW, MODERN, MAKE OFFER, CASH OR PAYMENTS. SEE OWNER. 25

FOR SALE—THREE HOUSES AND LOT; income $25; price $2500, easy terms; close in, Pasadena ave. WHEELER, 105 S. Broadway. 24

FOR SALE—OR EXCHANGE, A 5-ROOM cottage, almost new, large lot and chicken corral, lawn and flowers. Apply to owner, 267 E. VERNON. 24

FOR SALE—MY BEAUTIFUL 5-ROOM BUNgalow, strictly modern, in every way, and swell, a big bargain. Call up 407 DELTA BLDG. F6549, or Main 6727. 24

FOR SALE—OR EXCHANGE, BIG 8-ROOM house, near the University, lot 54x130, only $5700, easy terms. Address P, box 198, TIMES OFFICE. 24

FOR SALE—$3250. NO. 4659 HALLDALE ave. Extra fine new 6-room bungalow, southwest. Hearing owner. TRAVIS, owner, 2726 Menlo ave. Phone West 3263. 24

FOR SALE—$1150, CALIFORNIA HOUSE; lot 45x120, fenced; street work done; $350 down, balance $15 month, including interest. SOUTH 2804. 24

FOR SALE—$2900; 3-ROOM CALIFORNIA house on 39th near Central, lot 85x140, $300 cash. MENNELL & HANCOCK, 317 O. T. Johnson Bldg. 21159, Broadway 5128. 24

FOR SALE—IN WESTLAKE DISTRICT, 7-room house, all modern improvements, a bargain, if sold before the first of April. See OWNER at 1014 LAKE ST. 24

FOR SALE — 10-ROOM HOUSE, $2850, $500 cash, $25 per month; also 5-room house, $2100, $200 down, $20 per month. W. G. MATHIS, 429 Laughlin Bldg. Main 4916, A9160. 24

FOR SALE—MODERN 5-ROOM COTTAGE, well furnished, near 36th st.; Maple ave. or San Pedro car; only $2900. K. C. NORSWING 1 Figueroa and Lewis sts. 24

FOR SALE—BY OWNER, NICE NEW COTtage, and barn, $1750; easy terms, lawn, garden, fruit and berries; must be sold before Tuesday. 762 E. 54TH ST. 24

FOR SALE—$1900; LIBERAL TERMS; splendid 4-room-and-basement cottage, at 2315 E. Second; fine bath; good lot; all fenced. Phone BOYLE 928. 24

FOR SALE—BEAUTIFUL NEW 5-ROOM cottage, large lot, south part of city. Bargain at $1750. $750 cash. ATLANTIC CO., 600 W. 7th st. 38

FOR SALE—$3500, WORTH $3900; 5-ROOM house, very modern, hardwood floors, $1200 cash. Maple ave. car. C. E. HAMS, 457½ S. Broadway, with D. H. Lingle & Co. 24

FOR SALE—NICE CORNER LOT WITH fruit, flowers, two small houses; gas, bath, chicken yard; close in Want $2300; installments. Call LADDS, 1310 Temple st. 24

FOR SALE—ONE 5 AND ONE 6-ROOM UP-to-date bungalow. Telephone owner, SOUTH 4624. 24

FOR SALE—$2500, WORTH $4000; 5-ROOM modern home near 7th and Union; part cash. C. E. HAMS, 457½ S. Broadway. 24

FOR SALE—FINE 6-ROOM BUNGALOW, Highland Park. 202 W. AVENUE 53. 'Phone C9449. 24

FOR SALE—5-ROOM FRAME COTTAGE with bath, 2131 Kent st IRA D. M'COY, room 220, Mason Block. Evenings 'Phone 24

FOR SALE—$2800; $1000 CASH, $30 MONTH. Beautiful bungalow, six rooms, all modern conveniences. Owner, 407 W. 46TH ST. 25

FOR SALE—$1600; $500 CASH, BUYS FOUR-room furnished cottage; lot 50x150. D. H. LINGLE & CO., 457½ S. Broadway. 24

FOR SALE—$3600, PROPERTY $2700; $1500 CASH, TWO COTTAGES, E. 25TH, RENTED $27. SIDDALL, 207 COPP BLDG. 24

FOR SALE—SIX-ROOM COTTAGE AND lot, north $4500, for $3500 cash, balance 3 years. Call SOUTH 328 after Sunday.

FOR SALE — ROOMING-HOUSE, SOUTHwest corner of Seventh and Flower. 30 rooms. Call at 902 W. SEVENTH. 24

FOR SALE—MODERN 7-ROOM 2-STORY, Angeleno Heights; fronting Sunset blvd.; a sacrifice at $4500; terms. Phone TEMPLE 144.

FOR SALE—7-ROOM HOUSE, W. 25TH ST., between Main and Grand ave., $1300 equity. Apply 446 E. BROADWAY. 30

FOR SALE—SEMI-MODERN MODERN COTtage, between San Pedro st. and Griffith ave. Price $2250. Call 1012 E. 22ND ST. 24

FOR SALE — 6-ROOM MODERN BUNGAlow, on corner, $4250; $1500 cash; object selling, money needed. 961 E. 41ST. 24

FOR SALE — $12,000; MORTGAGE $2850. A fine 12-room residence, on W. Adams st. OWNER, address O, box 162, Times Office. 24

FOR SALE—5-ROOM HOUSE, CHOICE LOcation, $44 Westlake, $42.50 per month. Key 840, or PHONE MAIN 226. 24

FOR SALE — SOUTHWEST; PART NEW 5-room bungalow; all improvements; fine car service. Phone, West 5198. 24

FOR SALE — $300 CASH BALANCE EASY; 4092 Trinity st., 6-room modern house; lot 50 x142½. Key at 4026 Trinity. SAVAGE. 24

FOR SALE—IF YOU WANT A FINE 8-room house near Westlake, call at 2610 W. EIGHTH, or 'Phone Main 9128. 24

FOR SALE—NICE 5-ROOM MODERN COTtage, lawn, flowers, fruit trees; near Central ave.; $2500. 1290 E. 58TH ST. 24

FOR SALE—4-ROOM BUNGALOW, ONLY $1200, $100 cash, balance same as rent. OWNERS, 453 S. Spring st. 30

FOR SALE—A NEW, MODERN, FIVE-ROOM cottage; a bargain. 4122 WOODLAWN AVE. One block east of South Main st. 24

FOR SALE—$2400, HOPE ST., BEAUTIFUL new 4 room bungalow. Owner, MAIN 1409. 23

FOR SALE — JUST COMPLETED, A NEW, modern 5-room cottage, near Moneta ave., easy payments. SOUTH 4837. 24

FOR SALE—8. MAIN ST., NEAR 36TH, 9-room house, only $3500. J. M. TAYLOR, 436 H. W. Hellman Bldg. 24

FOR SALE—$4500, 345 W. 47TH ST., 7 ROOM very nice modern 2 story residence, small payment down; no agents; owner. 24.

FOR SALE—ELEGANT LITTLE HOME ON easy payments, near Main on E. 55th, north front. B4019. 24

FOR SALE—16-ROOM APARTMENT HOUSE on W. 24th st., $6000. SMITH & CLUTE, 233 S. Hill st. 24

FOR SALE—$2100, MODERN 5-ROOM BUNgalow, will bring $20 rent, close in. R. M. GALLHRETH, A5408, Main 540. 24

FOR SALE—INSTALLMENTS; 5-ROOM COTtage, modern, well located; easy terms. Address M, box 3, TIMES OFFICE. 24

FOR SALE — HOUSE, LOT AND BARN, cheap; lawn, trees and flowers. Address 1446 E. 31ST. Phone South 1670. 26

FOR SALE—A BARGAIN, THREE-ROOM house to be moved from the lot; price $200. 2158 W. 29TH ST. 24

FOR SALE—TWO 5-ROOM COTTAGES AND lots 40x167, north front, $1800 each. 1833 E. 43RD. Tel. South 2300. 24

FOR SALE—3-ROOM CALIFORNIA HOUSE, 2243 E. THIRD ST., cheap. 24

FOR SALE—CALIFORNIA HOUSE, 2 ROOMS, cash or installments. 1800 E. 31ST. 87. Take Slauson Junction car. 24

FOR SALE—2015 MIRANDA ST., MODERN 5-room cottage, 2 car lines; must be sold this week. Call at house. 25

FOR SALE—4 HOUSES, NEAR FIGUEROA, $950 up; small payment down. PHONE SOUTH 5278. 24

FOR SALE — BIG BARGAIN; 4-ROOM house, all fenced in, for $750. 1407 E. 51ST.

FOR SALE—5-ROOM MODERN COTTAGE, must sell, fine lot and location. B1198. 25

FOR SALE—SEVERAL NICE HOMES AT A bargain. Call at 2513 HOOVER ST. 24

FOR SALE—1721 E. 31ST, 6 ROOMS. Modern, $3000, $20 down, $20 monthly. 26

## FOR SALE— City Lots and Lands.

FOR SALE — $2150; 2 CORNER LOTS ON Bonnie Brae, 50x150; east front. Call OWNER, 210 Mason Block, Fourth and Broadway. Home 27022. 24

**Advertisements marked L.A.R.B. are those of members of Los Angeles Realty Board. For a Complete list of members and for information as to the protection afforded investors and the public generally by the Board see the Los Angeles Realty Board Bulletin which can be obtained free at the office of the Board, Room 720 Merchants' Trust Building.**
**HERBERT BURDETT, Secretary.**

## FOR SALE— City Lots and Lands.

FOR SALE—

40 ACRES

40 ACRES

FRONTS 1320 FEET ON

HUNTINGTON ELECTRIC LINE

TO REDONDO. FOUR TRACKS

RIGHT NEAR INGLEWOOD

THE ONLY SMALL PIECE OF

ACREAGE YOU CAN BUY THERE

TODAY IT IS A SNAP

AT $500 PER ACRE.

BEAUTIFULLY LOCATED.

WELL WATERED.

SEE

MINES & FARISH,

315 SOUTH HILL STREET. 24

FOR SALE—

WESTMINSTER SQUARE

Westminster Square is one of most beautiful, well located residence tracts on the market today. It is commandingly situated at the corner of Fourth and Western avenues, is free from fog and dust and presents a magnificent view of the surrounding country. The aristocratic Wilshire boulevard almost adjoining. The improvements are of the superior order, found only in the most exclusive residence subdivisions. All streets are 75 feet wide and have palms and ornamental trees planted in front of every lot. Car line, running through the tract, will be soon completed. Two elegant homes are nearly finished, while plans for several others are being drawn. Entirely surrounded on all sides by superb residences and sightly home sites. Prices of lots are exceedingly low, considering the excellent location, numerous improvements and splendid environments. Lots only $1250 up. One must be bought six, another five, and another three lots, which bears evidence to the merit of the property. Search the city over, you won't find another site possessing the advantages and unusual features of Westminster Square priced so low. It's an opportunity you can't afford to miss, either of securing a matchless home site or money making investment. Conveyances waiting at our office to take you any time. Go out and look at the tract early Monday morning, early choosing means the best located lots.

ALTHOUSE BROS.,
MEMBERS L. A. REALTY BOARD,
224 LAUGHLIN BLDG.
MAIN 263. HOME EX. 262.

FOR SALE—

IT IS THE BEGINNING.

There is no excuse for anyone having a small regular income not to have a large permanent income in a few years.

Save $10; pay this on a quarter acre lot in Corinth Heights. A monthly payment continued makes you a land owner.

Best of security when needed.

The value steadily increasing, good as compound interest.

Begin today to put your savings where they will make you independent.

Quarter acre lots right in line of the constant growth of the city, at these terms, is YOUR opportunity to make a beginning.

Price of lots $300, which includes water piped to each lot, street work, cement sidewalks, curbings, etc.

Inquire about Corinth Heights.

Free tickets at our office for a 20 minute ride on the Gardena-Redondo electric line or the San Pedro line.

THE WINTON-M'LEOD CO.,
Both phones 330 South Hill st.

FOR SALE—

Don't buy lots when you can buy stock that will be worth three times its present quotation from a company that has 4500 lots that they are selling every day at a good profit; we are offering for sale a small portion of our stock at a very low figure, 25c per share; this is a sacrifice, but the time has come when we have got to build a hotel of about 100 rooms and extend our pier some 6300 feet, as well as some street improvements. When this work is completed the stock will be worth not less than $1 per share; I know that this is the best offer you get in the stock market, and I will be pleased to explain it to you at any time convenient to you. This company is not in debt a one dollar. Address N, box 83, TIMES OFICE. 24

FOR SALE—

$1450—67 feet east front, Fourth ave.
$2100—60x150, north front, W. Pico.
$1750—50x150, east front, Fifth ave.
$1150—South front, Powell ,50x150.
CASTLE SQUARE REALTY CO.,
W. Pico and Third ave. West 5120. 24

FOR SALE—AT A BARGAIN, SOUTHEAST corner Vermont and Monroe ave., 40x146 to alley, $900 cash or $950 at terms to suit. OWNER, 246 W. 42nd st. 24

## FOR SALE— City Lots and Lands.

FOR SALE—

10% CASH

BUY NOW AT OPENING PRICES

IN OUR NEW AND ATTRACTIVE SUBDIVISION.

HUNTINGTON

LOCATED ON HUNTINGTON DRIVE, 100 feet wide, the great speedway boulevard connecting Los Angeles and Pasadena.

HUNTINGTON BOULEVARD TRACT overlooks the beautiful San Gabriel Valley at an elevation of 450 feet above sea level and has a magnificent and commanding view of the Sierra Madre mountains. The almost total absence of fog and frost gives it perfect climatic conditions, that permit the growing of luxuriant vines and flowers. With an abundant supply of pure water, a rich soil, close proximity to store and postoffice, HUNTINGTON PARK TRACT is the homeseeker's opportunity.

HUNTINGTON BOULEVARD TRACT is only 14 minutes from center of city on Pasadena Short Line, and has a three-minute car service. This property offers many advantages to homeseekers and investors which no other tract on the market can duplicate, considering location, prices, terms, improvements, size of lots, building restrictions, car service, view and climatic conditions.

LARGE 50-FOOT LOTS TO AN ALLEY.

Choice, High and Sightly

With Suitable Building Restrictions

ONLY $400 TO $750

EASY MONTHLY PAYMENTS.

PRESENT PRICES limited to the first 50 lots sold, and include first-class street work, cement walks, curbs, oiled and graded streets; water piped in front of each lot. Call at our office for full particulars.

SEE K. T. BARBER, JR.,
SALES MANAGER OF TRACT FOR
STRONG & DICKINSON,
N.W. COR. 2ND AND BROADWAY.
Tel. Main 1273. Home Ex. 993.

PAUL H. BLADES CO.,
115 Henne Bldg. 122 West Third St. 24

FOR SALE—

SNAPS IN RESIDENCE SITES.

Residence property is our specialty. We make it a point to handle nothing but the best that is located in the city, and charge no more for these elegantly located, highly improved lots than others do for unimproved, ordinary, property undesirably situated. Be sure to investigate the following offerings. They are unexcelled.

| | |
|---|---|
| $1300—Gramercy Place near Fourth | 40x150 |
| $1300—Gramercy Place near 4th | 50x150 |
| $1800—Hobart blvd. near 6th | 51x150 |
| $1800—Hobart blvd. near Van Ness | 52x135 |
| $1850—East front, on Fedora nr. 9th | 50x128 |
| $1500—Normandie nr. Washington | 48x140 |
| $1900—Fine corner nr. 9th & Vermont | 52x135 |
| $1800—Manhattan Place, west front | 40x150 |
| $2000—W. 23rd near Vermont | 50x115 |
| $2000—Dalton east front near Adams | 50x150 |
| $2100—Manhattan Place, east front | 60x150 |
| $2150—Wilshire blvd. near Van Ness | 50x152 |
| $2200—Western ave. near 6th | 50x150 |
| $2350—Wilshire blvd. near Wilton | 50x120 |
| $2500—Cor. New Hampshire & 6th | 50x140 |
| $2500—8th st. near Vermont | 50x135 |
| $2900—Western near 6th, east front | 60x150 |
| $3000—Harvard blvd. near 6th | 60x150 |
| $3375—Harvard blvd. near 6th | 75x150 |
| $4000—Arapahoe cor. 11th | 50x140 |
| $4000—Hoover near Pico | 50x150 |
| $4000—Alvarado, south of 9th | 52x165 |
| $4500—Jasmine Drive | 75x150 |
| $4600—Arapahoe near 11th | 60x142 |
| $4800—Normandie, east front, So. Adams | 100x150 |
| $4875—Jasmine Park, corner 6th | 75x150 |
| $5000—Jasmine Park, corner 5th | 75x150 |
| $7500—Magnolia, corner 11th | 50x142 |
| $7500—Magnolia, corner 10th | 50x142 |
| $9000—Wilshire, corner, near hill | 130x150 |
| $10,000—Wilshire, cor. of Western | 130x150 |
| $10,000—Bonnie Brae, corner nr. 9th | 165x150 |
| $10,000—Alvarado, east front, nr. 9th | 80x150 |
| $11,000—Shatto Place, corner | 120x217 |
| $14,000—Western, corner sixth | 140x150 |
| $25,000—Pico nr. Catalina, improved | 77x138 |
| $21,600—9th st. near Figueroa | 72x157 |

ALTHOUSE BROS.,
MEMBERS L. A. REALTY BOARD,
Main 263. 254 Laughlin Bldg. Home Ex. 263 24

FOR SALE—

WAWIL 888 H HIRR EEE
WAWIL & SH HIRR RE
WAWIL & SH HIRR RE
VV VV IIL SSS HHHIRRR RE
VV VV IIL S H HIRR RE
V VIIL SSS H HIRR REEE
CALL 888

DISTRICT.

50 to 90 ft. lots facing 70 and 80 ft. streets, only $200 and up in
WESTMINSTER TERRACE,
3D AND WESTERN AVE.

Our prices will be advanced the first of April. Buy now.

HOLMES-WALTON CO.,
504 GRANT BLDG. 4TH AND BROADWAY. 24

FOR SALE—LOTS.

$650—Pecan, near First.
$750—40x130, Evergreen, near First.
$750—33x127, alley, Clarence, near First.
$750—25x145, alley, Gless, near First.
$750—42x126, Brittania, near Brooklyn.
$800—50x120, Guirado, near Euclid.
$800—25x147, alley, Gless, near First.
$875—40x127, Terrace Hgts., near Chicago.
$900—55x105, Malcolm, near Mott.
$875—42x126, Plymouth, near Brooklyn.
$900—33x140, alley, Utah, near First.
$1000—155x135, alley, Corner Stephenson and Mott.
$1200—50x100, Macy, near Pleasant.
$1350—40x140, Michigan, near Cummings.
$1400—40x140, Brooklyn, near Cummings.
$1600—40x140, Brooklyn, near Cummings.
$1600—40x113, St. Louis, near Fourth.
$1250—50x127, Second, near Mott.
$1100—4th, near Euclid, 40x120.

All the above property can be bought on easy terms.
W. H. OBEAR, 409 Johnson Bldg.
P. B. Cross, Mgr. Boyle Heights Property. 24

FOR SALE—ONE-QUARTER ACRE LOTS in beautiful EDEN TERRACE TRACT, in Berkshire Hills. Every lot covered with various kinds of fruit, grapevines, etc. One of the most beautiful spots in Los Angeles. Ten lots sold this week. Only 20 lots left. Very low price and very reasonable terms. Take Garvanza car, transfer to Eagle Rock car, and get off at the Berkshire Hills. See agent at tract office.
GENERAL SECURITIES CO.,
308 Pacific Electric Bldg.,
29 Sixth and Main.

## FOR SALE— City Lots and Lands.

FOR SALE—

LOTS
BY
MINES & FARISH.

$1900—WEST 47TH ST., ON HIGH GROUND, NORTH FRONT, 50x150.

$2300—ORANGE NEAR WILSHIRE PLACE, IN ONE YEAR IT WILL BE CHEAP AT $3000, 56x141.

$6400—JULIET NEAR 22ND. PRICE GOOD ONLY SHORT TIME, 50x185.

$2350—ORANGE, ONLY FEW FEET FROM SUNSET PARK; VERY DESIRABLE, 50x150.

$4000—BONNIE BRAE, EAST FRONT, GRAND NEW, NEXT HIGHEST POINT IN THE CITY, 50x190 TO ALLEY.

$4500—NEW HAMPSHIRE, VERY CLOSE TO WILSHIRE BLVD. CAN'T BEAT IT. 70x145 TO 2 ALLEYS.

$3700—BERENDO BETWEEN WILSHIRE each. BLVD. AND 7TH ST. WEST FRONTS. 60x145 TO ALLEY EACH.

$3250—CORNER ON W. 8TH NEAR WESTLAKE PARK. 50x145.

$6250—EAST FRONT CORNER NEAR 6TH AND SUNSET PARK. 60x170.

$6200—EAST FRONT ON JUANITA; VERY EXCLUSIVE; GOOD CAR SERVICE. 80x217.

$8500—NORTHWEST CORNER OF WILSHIRE BLVD. ASK ABOUT THE FUTURE OF THIS SECTION. IT IS AN ASSURED FACT. THIS IS THE CHEAPEST CORNER NEAR VERMONT. THINK OF THE SIZE. 130x154 TO 2 ALLEYS.

FOR EXCLUSIVE RESIDENCE LOCATIONS
SEE
MINES & FARISH,
315 S. HILL ST.

FOR SALE—

FOREST PARK.

WILSHIRE-WESTLAKE DISTRICT.

There is money to be made in Forest Park lots; if you will go to the park and observe the activity there you will be as sure of this fact as those who have already invested.

THE CITY HAS GROWN AROUND AND BEYOND FOREST PARK.

How long will it take Forest Park to fill up? What effect does building operations have on land values? Is it possible for land values to stand still in a tract like Forest Park where houses are going up so rapidly?

MANY HOMES ALREADY BUILT AT FOREST PARK.

Take into consideration the advantages of Forest Park—15 minutes from Broadway by electric car; 3 car lines in actual operation; full grown palms, pepper and ornamental trees; splendid wide walks, heavy curbs, gas, electricity, police protection, altitude, view, freedom from fog and frost, high-class neighborhood, elegant homes, high building restrictions.

Forest Park is attracting well-to-do people; most of the buyers are building homes.

SIX $5000 HOUSES BUILDING, A DOZEN MORE CONTRACTED FOR.

You can invest here with safety, profits are sure; nowhere are they more visible to the eye—you can see the reason why natural increase; if you want to build we can save you some money on both building and lot. Let us talk it over.

BUILDING INDUCEMENTS OFFERED.

Let us show you or take Bimini Hot Springs or Inter-Urban Westlake car direct to tract office, corner Commonwealth ave. and Second street.

WALLACE D. DICKINSON,
Sales Manager with
STRONG & DICKINSON,
N.W. Corner Broadway and Second st.
Main 1273. Home Ex. 993.

SMITH & DIETER,
Second Floor Union Trust Bldg.
Sunset Ex. 495. Home Ex. 7117. 24

FOR SALE—

ONE OR
TWO LOTS,
EAST FRONT.

ON BEAUTIFUL ST. ANDREWS' PLACE, ONLY 120 FEET SOUTH OF 16TH. THEY MUST BE SOLD, CHEAP FOR SPOT CASH. MAKE OFFER. LOTS ARE 50x128. THIS IS JUST SOUTH OF COUNTRY CLUBHOUSE. VERY CHOICE.

ALSO—
AN EXTRA CHOICE 75-FOOT LOT ON 24TH, JUST WEST OF CIMARRON. ALL BUILT UP ON BOTH SIDES OF THIS BLOCK WITH HIGH-CLASS RESIDENCES. YET THERE IS NO RESTRICTION ON THIS LOT. HOUSES ON BOTH SIDES ARE BUILT SO FAR FROM THE LINE THAT TWO BUNGALOWS COULD BE BUILT ON THIS 75-FOOT LOT AND HAVE PLENTY OF ROOM. THIS IS WORTH $4000, $3000 TAKES IT. THIS IS ONE OF THE CHOICE LOCATIONS OF PICO HEIGHTS. THE ABOVE LOTS CANNOT BE BEAT IF YOU WANT CHOICE LOCATIONS.
ARTHUR G. NEWTON, 401 MASON BLDG. 24

FOR SALE—
WEST ADAMS HEIGHTS.

| | |
|---|---|
| 62x150 feet, south front | $2,500 |
| 77x150 feet, east front | 6,000 |
| 160x200 feet, west front | 10,000 |
| 160x180 ft., corner | 16,000 |

These are the most beautiful hill lots in the city; mountain view, surrounded by beautiful homes; one-third cash, 6 per cent. interest.

WILSHIRE BOULEVARD HEIGHTS.
High ground, mountain view, new 6th st. car now running.

| | |
|---|---|
| 50x145 feet, east front | $2300 |
| 60x145 feet, east front | 2000 |
| 50x145 feet, N.W. corner 9th | 3250 |
| 118x145 ft., S.W. corner Seventh and Vermont | 5500 |
| 75x150 feet, corner Wilshire and Oxford | 5750 |
| 100x150 feet, N.W. corner Wilshire and Normandie | 10,000 |
| 65x150, east front, 100 feet from Wilshire | 3000 |
| 50x150, E. front, high, 3 blocks north Wilshire | 1750 |

W. H. SCHWEPPE & CO.,
24 327-8 Pacific Electric Bldg.

FOR SALE—
CALDWELL'S BARGAINS IN LOTS.

$650—57th st., near Hooper ave. car

# Ruling Liners

## FOR SALE—
City Lots and Lands.

FOR SALE—

ATTENTION.

WILL YOU BUY NOW

OR WILL YOU WAIT UNTIL THE PRICE OF LOTS IN

JEFFERSON ST. PARK

IS ADVANCED? AT PRESENT PRICES THERE IS NOTHING IN LOS ANGELES EQUAL TO OUR LOTS.

ALMOST ANY OLD LOT IN LOS ANGELES IS A GOOD INVESTMENT, BUT IF YOU WANT THE BEST, BUY IN JEFFERSON STREET PARK.

DON'T TAKE OUR WORD FOR IT.

GO OUT AND SEE FOR YOURSELF. YOU WILL FIND

THE BEST MODERATE PRICE TRACT IN LOS ANGELES.

IN THE BEST AND MOST RAPIDLY GROWING PART OF THE CITY, THE SOUTHWEST.

WHERE MORE BUILDING IS GOING ON THAN IN ANY OTHER SECTION. IT IS ONLY A QUESTION OF A FEW YEARS WHEN LOS ANGELES WILL BE BUILT UP ALMOST SOLIDLY TO THE OCEAN; AND JEFFERSON STREET PARK IS ON THE

GREAT BOULEVARD TO THE SEA.

WE WANT YOU TO EXAMINE THE STREET WORK, TOO; IT IS FIRST CLASS. NOTE THE SURROUNDINGS. YOU WILL BE SURE OF GOOD NEIGHBORS AND A NICE NEIGHBORHOOD.

WE'VE USED THE WORD "BEST" FREQUENTLY IN THIS ADVERTISEMENT, BUT REALLY IT IS THE ONLY WORD THAT FITS THE CASE. YOU WILL SAY SO YOURSELF WHEN YOU SEE THE TRACT.

BE SURE TO BRING THE LADIES OF THE FAMILY WHEN YOU INSPECT THE TRACT.

TAKE WEST JEFFERSON STREET CAR TO ARLINGTON ST., AND YOU ARE ON THE TRACT.

LOTS $650 UP. VERY EASY TERMS.

BEN M. POWERS

1345 ALVARADO TERRACE. HOME A4734.

ARTHUR KINNEY

118-119 MERCHANTS' TRUST BLDG. HOME A2242. SUNSET MAIN 3222.

JOHNSON

204-205 BRYSON BLDG. HOME A2132. SUNSET BROADWAY 2377. 24

FOR SALE—

EASY TERMS. EASY TERMS.

WE HAVE A FEW BIG LOTS WHICH WE CAN SELL ON EASY TERMS AT VERY LOW PRICES.

THE LOCATION IS SOUTHWEST, NEAR ARLINGTON AND W. 28TH; FORTY NEW HOMES ARE BEING CONSTRUCTED TODAY.

BUY NOW AND DOUBLE YOUR MONEY.

40x140 TO ALLEY, ON W. 28TH, NEAR SIXTH AVE., ONLY 3 OF THEM; PRICE $625 EACH.

40x148 TO ALLEY, ON W. 28TH NEAR 6TH AVE., AND 4 OF THEM; PRICE $650 EACH.

50x158, ON FIFTH AVE. NEAR W. 28TH; ONLY 2 OF THEM; PRICE $700.

50x150, ON FIFTH AVE., NEAR 28TH; ONLY ONE OF THEM, $800.

THIS IS FROM $4 TO $8 PER FOOT LESS THAN ALL OTHER PROPERTY HELD WITHIN BLOCKS OF THIS POINT. CAN YOU AFFORD TO MISS SUCH AN OPPORTUNITY?

SEE US TOMORROW.

INGRAM & BRIGGS, 901-2 UNION TRUST BLDG. PHONES P7262 AND MAIN 29 24

FOR SALE—

VERMONT AND MELROSE

Tract located at southwest corner of Vermont and Melrose avenue, only a few blocks of Bimini baths.

Elevation unexcelled, surroundings high class, in fact the closest in property available for people of discernment, who wish to invest a moderate amount in a

BUNGALOW HOME.

REMEMBER WE ARE OFFERING THESE LOTS ON EASY TERMS AND

BARGAIN PRICES.

ALL LOTS 50x146. Prices $675 up.

Phone for maps and particulars, or call on E. A. FORRESTER & SONS, INC. 342-3-4 Douglas Bldg. 24

FOR SALE—

GO DOWN TODAY. AGENT ALWAYS THERE. CHEAPER THAN ACREAGE. LOTS $700 AND UP. $25 DOWN AND $10 A MONTH. EAST JEFFERSON ST. TRACT. TRACT OFFICE TEL. SOUTH 2486. TAKE SLAUSON JUNCTION CAR GOING SOUTH ON MAIN ST., AND GET OFF AT 38TH. ST., TRACT AGENT, MR. ROCKWELL IS ON THE GROUND THERE DAILY 9 TO 4, AND WILL BE DELIGHTED TO SHOW YOU THE MERITS OF THESE CHOICE, LOW-PRICED LOTS. LOTS $700 AND UP. $25 CASH, $10 A MONTH. GET IN NOW.

NEVER PAY RENT; BUY A LOT. CHEAPEST CLOSE IN LOT IN CITY. TAKE A CAR TODAY. LOOK IT OVER. BE SURE AND LEAVE DEPOSIT ON A LOT BEFORE THE RAISE IN PRICE TAKES PLACE.

SNAP IN SMALL SHACK ON BIG LOT; EASY TERMS. ALSO 4-ROOM HOME CHEAP.

NEW 5-ROOM MODERN COTTAGE ON NICE LOT FOR $2100; TERMS. SNAP.

TEL. HOME EX. 998. MAIN 1273.

GUS B. HILL, SALES MANAGER. N.W. CORNER SECOND AND BROADWAY. WITH STRONG & DICKINSON.

FOR SALE—40x130, E. FIRST ST. NEAR Salt Lake depot. See J. M. TAYLOR, 426 H. W. Hellman Bldg. 24

## FOR SALE—
City Lots and Lands.

ARLINGTON HEIGHTS TERRACE

This Artistic Subdivision is just West of Western City Limits. Between PICO AND WASHINGTON STS. Property has a commanding

View of Mountains, Foothills and Valleys, Both North, South and West.

NOTHING LIKE IT CAN BE FOUND FOR THE MONEY.

The Best Street Improvements are Being put in, with Artistically Arranged Streets; Abundance of Pure Water.

LOS ANGELES PACIFIC CO.'S NEW FOUR-TRACK RAPID TRANSIT LINE WILL BISECT

THIS PROPERTY, BRINGING IT WITHIN FIFTEEN MINUTES' RIDE OF FOURTH AND HILL STREETS.

50-FOOT LOTS, $425 TO $650.
50-FOOT LOTS, $425 TO $650.
50-FOOT LOTS, $425 TO $650.
50-FOOT LOTS, $425 TO $650.

Building Restrictions Insure You of First-Improvements.

DON'T WAIT, BUT BUY NOW. AND TAKE ADVANTAGE OF THE EXTREMELY LOW PRICES.

"A Word to the Wise is Sufficient."

THE PRESENT 16TH-ST. LINE OF THE LOS ANGELES PACIFIC RAILWAY PASSES THROUGH ARLINGTON HEIGHTS TERRACE. ARLINGTON HEIGHTS TERRACE.

D. A. PATTEE, Manager of Tract for STRONG & DICKINSON, N. W. Cor. 2nd and Broadway. Tel. Ex. 998. Main 1273.

ROBERT MARSH & CO., H. W. HELLMAN BLDG. TEL. EX. 175. F. IDELER, TRACT AGENT. TEL. WEST 3209.

FOR SALE—
A BEAUTIFUL BUILDING SITE IN SUBDIVISION NO. 2.

COUNTRY CLUB PARK

One of the most select subdivisions in the city.

This fine property lies on that elevated land on Pico st., adjoining the Country Club,

INTERSECTED BY GRAMERCY PLACE, ST. ANDREWS' PLACE, WILTON AND VAN NESS PLACE.

80 FOOT STREETS.

Surfaces with decomposed granite, 10 foot parkways, cement curbs and gutters, ornamental trees and shrubs.

NOTHING BETTER CAN BE OFFERED FOR THE FINEST OF RESIDENCES.

LOTS 70x178 FT. $3000 TO $5000
LOTS 70x178 FT. $3000 TO $5000
LOTS 70x178 FT. $3000 TO $5000

Restrictions are such as to insure only high class houses

A LIMITED NUMBER OF THESE CHOICE LOTS FOR SALE.

We invite comparison in price, location, improvements, etc.

D. A. PATTEE, Mgr. of tract for STRONG & DICKINSON, N. W. Corner Second and Broadway. Phone Main 1273. Home Ex. 998.

ROBERT MARSH & CO., H. W. Hellman Building, Fourth and Spring sts. Phone Ex. 175.

G. F. HARGIS, Tract Agent, N. W. Corner Pico and Western avenue. Home 25047.

FOR SALE—

A FEW GOOD LOTS CHEAP.

$1500—40x120, Lenox ave., near 16th, cheapest lot in this desirable location; fine surroundings.

$2250—50x178, fine large lot on Wilton Place, near Washington, fine homes on both sides; a real snap. Actually worth $3000.

$2750—48x142, Millard ave., south of Pico; double frontage; choice 85-foot street; fine property at a very low price. See it. Something real good.

$2600—48x141, West 27th near Orchard, here is something choice, fine homes on each side; can't beat it.

$700—40x112, West 56th near Figueroa, worth your while to see this property, and also many others.

$2300—74x178; on St. Andrews Place near Dorchester, in the Nevin tract. This is the cheapest high-class residence lot to be had for the money in this fine location. Note the size, the location and the price. You can't beat this. See it.

PLENTY OF MONEY TO LOAN.

CROAKE & McCANN, 229 Douglas Bldg. Home phone A1812—Sunset Main 2430. Members L. A. Realty Board. 24

FOR SALE—

DOUBLE CLEAN CORNER, WILSHIRE DISTRICT.

64x150 FEET—64x150 FEET.

HOBART BLVD.—ONE OF THE FEW DOUBLE CLEAN CORNERS IN THIS DESIRABLE LOCATION, WITHIN ONE BLOCK OF THE BOULEVARD. 22 MINUTES INTO CITY. CAN BE BOUGHT ON TERMS, $750 CASH DOWN.

ELLIS & CHURCH, 228-231 I. W. HELLMAN BLDG. 24 COR. FOURTH AND MAIN STS.

FOR SALE—LOT FACING BUDLONG AND Juliet, no restrictions, 2 blocks from St. Agnes Church. OWNER, Phone E1694. 24

## FOR SALE—
City Lots and Lands.

FOR SALE—

ARLINGTON HEIGHTS EXTENSION

A SURE DISTRICT. A SURE INVESTMENT. A SURE MONEY MAKER.

OTHERS ARE MAKING MONEY, SO CAN YOU.

THIS BEAUTIFUL SUBDIVISION LAYS ON THAT HIGH AND LEVEL GROUND JUST WEST OF PRESENT CITY LIMITS, AND BETWEEN 16TH AND WASHINGTON STREETS.

NO OTHER TRACT IN THE WESTERN PORTION OF CITY AFFORDS A FINER VIEW, BETTER AIR OR LOCATION.

THE STREET WORK IS NOW COMPLETED. THE IMPROVEMENT IS THE HIGHEST GRADE.

EVERY CITY CONVENIENCE, ABUNDANT SUPPLY OF WATER.

50 FOOT LOTS, $900, $1000, $1150.
50 FOOT LOTS, $900, $1000, $1150.
50 FOOT LOTS, $900, $1000, $1150.
50 FOOT LOTS, $900, $1000, $1150.

TERMS 1-4 CASH. TERMS 1-4 CASH.

BUILDING RESTRICTIONS OF $2500 INSURE YOU OF HIGH GRADE HOMES.

BUY NOW BEFORE PRICES ARE ADVANCED. YOU WILL PAY DOUBLE THESE PRICES IN A YEAR HENCE.

D. A. PATTEE, MANAGER OF TRACT FOR STRONG & DICKINSON, N. W. CORNER 2ND AND BROADWAY. HOME EX. 998. MAIN 1273.

W. N. DAUGHERTY, TRACT AGENT. WEST 3282.

FOR SALE—BY JAS. V. BALDWIN, 536-537-538 H. W. HELLMAN BLDG.

$1500. Lenox avenue, close to 16th street. Size 45x120 feet. $1500.

$1500. Corner on Roosevelt street. Size 45x120 feet. $1500.

$1575. Harvard Boulevard close to Pico street. Size 50x112 feet. $1575.

$1750. Hobart Boulevard near Washington st. Size 50x127 feet. $1750.

$2000. Church street near 16th street, 97 feet frontage. $2000.

$2300. Westmoreland Boulevard. Size 50x162 feet. $2300.

$2350. Washington street near Fifth avenue. Size 50x200 feet. $2350.

$2500. LaSalle avenue, near 21st street. Size 60x160 feet. $2500.

$2500. St. Andrews Place near 18th street. Size 50x175 feet. $2500.

$2700. Washington street near Hermosa ave. Size 50x150 feet. $2700.

$3000. Western avenue near 21st street. Size 60x120 feet. $3000.

$3700. Corner on St. Andrews Place. Size 65x175 feet. $3700.

$3700. Corner on Wilton Place. Size 65x178 feet. $3700.

$5000. Hobart Boulevard near 2nd street. Size 75x160 feet. $5500.

$6250. Harvard Boulevard south of Wash. Size 75x160 feet. $6250.

$7500. Hobart Boulevard south of 22nd street. Size 75x160 feet. $7500.

We have a large list of lots in the WEST ADAMS HEIGHTS and ARLINGTON HEIGHTS district. So if you are looking for a lot we can surely show you the best buys in this part of the city.

JAS. V. BALDWIN, 24 536-537-538 H. W. HELLMAN BLDG.

FOR SALE—BY JAS. V. BALDWIN, 536-537-538 H. W. HELLMAN BLDG.

Clean corner, southwest corner of Fifth avenue and Grant street; 50x180 at only $1875. The inside lots in this block are selling at $1350.

East front on Westmoreland Boulevard between Washington and 16th streets; 50x162; at only $2450.

East front on Hobart Boulevard, just north of Washington; 60x162 at only $2500. The next cheapest lot in this block is $3000.

The cheapest lot in West Adams Heights, east front on Hobart Boulevard, south of Washington; 75x212; at only $4000. The same size lot, west front, in front of this one is $6300. This east front is at least $1500 under value.

JAS. V. BALDWIN, 24 536-537-538 H. W. HELLMAN BLDG.

FOR SALE—

FIGUEROA STREET CORNER, AN ABSOLUTE BARGAIN. NEVER BEFORE OFFERED FOR SALE.

LOT 90x120.

BEING THE SOUTHWEST CORNER OF W. 6TH AND FIGUEROA.

THIS LOT FACES DIRECTLY DOWN 6TH STREET.

IF YOU WANT TO MAKE AT LEAST $250 PER FOOT PROFIT OR

$22,500 WITHIN THE NEXT 90 DAYS—BUY THIS.

ONLY 1-3 CASH, BALANCE 5% PER CENT.

MINES & FARISH, 215 S. HILL ST. 24

FOR SALE — LOT 40x125, ONE BLOCK north of Temple on Bonnie Brae, $900 net. OWNER, 426 N. Belmont. Main 864. 27

## FOR SALE—
City Lots and Lands.

FOR SALE—

SIXTH STREET LINE RUNNING.

TAKE A RIDE OUT TO SEE

WILSHIRE HARVARD HEIGHTS

ACROSS THE CENTER OF WHICH WILL RUN THE NEW FOUR-TRACK LINE (SUBWAY ROUTE) OF THE LOS ANGELES-PACIFIC.

STILL OFFERED AT NO ADVANCE IN PRICES.

TRACT EMBRACES EIGHTY ACRES EXTENDING FROM WILSHIRE BOULEVARD TO SAN MARINO, FROM NORMANDIE TO HARVARD BOULEVARD.

FOURTEEN BLOCKS CLOSER IN THAN HARVARD SCHOOL. WATER INSTALLED —NOT PROMISED. PRICES—$1100 UP; TERMS ⅓ DOWN.

WE WANT YOU TO SEE WILSHIRE HARVARD HEIGHTS, WHETHER YOU BUY OR NOT, AND WILL FURNISH CONVEYANCE AT ANY TIME BY APPOINTMENT.

E. A. FORRESTER & SONS, INC., 24 342-3-4 DOUGLAS BLDG.

FOR SALE—

SUNSET HEIGHTS

In the fashionable WILSHIRE-WESTLAKE district, will be the nearest high class exclusive residence tract on the line of the Fourth st. SUBWAY, for the VERMONT AVE. SUBWAY STATION will be located in this tract where the tunnel emerges, and the time from 4th and Hill sts. will be ONLY FOUR MINUTES.

SCHMIDT HEIGHTS is now reached in 15 minutes from Broadway by the Bimini and W. 6th st. car lines.

Distance from business center is 2 miles.

The tract embraces Vermont ave. and Catalina st. east and west, and W. 4th and 5th sts. north and south.

Several east front lots on Vermont avenue, can be had at $2200, size 60x155. On New Hampshire, Berendo and Catalina sts., prices are proportionately cheap, and terms easy, but when the first shovelful of earth is lifted and the work on the SUBWAY is commenced, you still wonder why you could not foresee that SCHMIDT HEIGHTS was destined to be THE MOST VALUABLE RESIDENCE TRACT in Los Angeles.

DO YOU WANT TO GO HOME FOR LUNCH?

Tract office is located on the corner of 4th and Vermont, I am there afternoons.

WILLIAM P. SPRAGUE, tract agent. MINES & FARISH, 215 S. Hill st.

FOR SALE—

FAIR WARNING.

WE GIVE YOU FAIR WARNING TO BUY A LOT IN WEST JEFFERSON AND SEVENTH AVENUE TRACT.

BEFORE SOMEBODY GETS AHEAD OF YOU.

THE PRICES ARE LOW NOW, BUT THEY WILL NOT STAY THAT WAY, BY A LONG SHOT.

WHEN THE THREE NEW ELECTRIC RAILWAYS ARE IN OPERATION, WHICH WILL BE VERY SOON, PEOPLE WILL FALL OVER THEMSELVES TO GET A GOOD LOT IN

WEST JEFFERSON AND SEVENTH AVENUE TRACT.

WE KNOW WHAT WE ARE TALKING ABOUT AND YOU WILL SAY THE SAME WHEN YOU SEE THE TRACT.

GO OUT TODAY, IT ISN'T MUDDY THERE.

LOTS $400 AND UP. EASY TERMS.

TAKE THE WEST JEFFERSON STREET CAR TO THE TERMINUS AND WALK WEST TO THE OFFICE ON THE TRACT.

M. E. JOHNSON & CO., 302 H. W. HELLMAN BUILDING. HOME A4520. SUNSET MAIN 2040.

FOR SALE—

A FEW BARGAINS. A FEW BARGAINS. A FEW BARGAINS.

60-FOOT LOT— $1150
CARRIER PLACE, BETWEEN 8TH AND 9TH STS.

60-FOOT LOT— $1200
MANHATTAN PLACE BETWEEN 9TH AND SAN MARINO STS.

60-FOOT LOT— $1350
ST. ANDREWS PLACE, NEAR 9TH ST.

60-FOOT LOT— $1400
GRAMERCY PLACE, BETWEEN 8TH AND 9TH STS.

75-FOOT CORNER— $2000
CORNER 8TH ST. AND GRAMERCY PLACE.

72-FOOT CORNER— $1850
CORNER 9TH AND GRAMERCY PLACE.

ALL HIGH GRADE PROPERTY. ALL WELL LOCATED. ALL PROTECTED BY BUILDING RESTRICTIONS.

EASY TERMS— —EASY TERMS

SEE D. A. PATTEE WITH STRONG & DICKINSON, N. W. COR. SECOND AND BROADWAY.

FOR SALE — AN EXTRA FINE RESIDENCE lot; overlooks Sunset Park and a beautiful view of the mountains; 75x150; price $6000. This is a bargain as adjoining property is held at $100 per foot. NEVIN & TAYLOR, 426 Hellman Bldg. 24

## FOR SALE—
City Lots and Lands.

FOR SALE—

GEO. J. COTE.

INVEST FOR PROFIT.

A FEW HIGH GROUND SNAPS. A FEW HIGH GROUND SNAPS.

$950—EAST FRONT ON CRENSHAW BLVD. 150 FEET NORTH OF WASHINGTON ST. EASY TERMS, 50x152.

$1125—ON 8TH NEAR WASHINGTON; HIGHEST LOT ON HILL; 50x150.

$1850—ELEGANT HIGH GROUND LOT BETWEEN ARLINGTON AND CIMARRON; 50x320.

$2000—TWO LOTS ON POWELL NEAR ARLINGTON, 100x132.

$4250—ELEGANT DOUBLE CLEAN CORNER ON W. WASHINGTON ST., 100x150 TO ALLEY.

$6000—FINE CORNER ON HARVARD BLVD., 150x119.

$7000—WASHINGTON ST. CORNER, HIGHEST GROUND ON HILL, OVERLOOKING HOLLYWOOD AND MOUNTAINS, 170x225.

$7000—W. WASHINGTON ST., FINE LOCATION FOR STORES OR GARAGE, ONLY $3000 CASH NEEDED, 100x170.

IF YOU ARE LOOKING FOR ANYTHING ON THE HILL IT WILL PAY YOU TO INVESTIGATE THE ABOVE QUOTATIONS.

FOR PROFITABLE INVESTMENTS

SEE

GEO. J. COTE. Main 5634. Home 5161. 413 H. W. Hellman Bldg. 24

FOR SALE—

FREE! FREE! FREE! FREE TICKETS TO SEE ATHENS-ON-THE-HILL, LOS ANGELES' GREAT SOUTHWEST SUBURBAN TRACT. DON'T PAY RENT; GET A HOME! GET FREE TICKETS FOR YOURSELF AND FRIENDS, AND BUY NOW AT FIRST PRICES. HIGHEST-CLASS AND LOWEST PRICES; ON EASY TERMS. SHREWD BUYERS ARE LOCATING HERE. SURE PROFITS TO FOLLOW.

DO YOU KNOW THAT CITY OF ATHENS TRACT IS THE CHOICEST, HIGH AND SIGHTLY, EXTRA LARGE LOTS BEING SOLD IN THE POPULAR SOUTHWEST OF LOS ANGELES TODAY? WITHIN PRESENT CITY LIMITS; THREE CAR LINES DIRECT TO THE PROPERTY, ONLY ½ HOUR FROM OUR OFFICE; FREE TICKETS TO SEE YOUR FUTURE HOME; GET IN AT ONCE AT FIRST PRICES; SPECIAL NEW METHOD OF STARTING A HOME WITH LITTLE MONEY; INQUIRE ABOUT IT AT ONCE; YOU WILL DOUBLE YOUR MONEY HERE; NO TROUBLE TO EXPLAIN AND ANSWER QUESTIONS; COME RIGHT IN; BIG LOTS, $250 AND UP; $25 CASH, $10 MONTH. BEST CHANCE TO GET STARTED. TO SEE IS TO BUY HERE.

GUS B. HILL, SALES MANAGER. N.W. CORNER SECOND AND BROADWAY. WITH STRONG & DICKINSON. HOME EX. 998, MAIN 1273. 24

FOR SALE—

CITY OF ATHENS. CITY OF ATHENS. CITY OF ATHENS.

COME IN AND SEE OUR NEW PLAN FOR STARTING A HOME; HOW TO GET A CHOICE LOT; 20 MINUTES FROM OUR OFFICE IN THE GREAT AND GROWING SOUTHWEST; WITHIN PRESENT LOS ANGELES CITY LIMITS, BEST WAY TO MAKE A START; LOTS $250 TO $300; $25 CASH, $10 MONTH. THE CHOICEST OFFERING EVER MADE; GREAT BIG LOTS AT LITTLE PRICES; WILL BEAR FULLEST INVESTIGATION; THE BEST IS ALWAYS THE CHEAPEST. FREE TICKETS TO ALL PROSPECTIVE BUYERS.

LOTS ARE GOING LIKE HOT CAKES.

TEL.—HOME 998; MAIN 1273.

GUS B. HILL, SALES MANAGER. N.W. COR. SECOND AND BROADWAY. WITH STRONG AND DICKINSON.

FOR SALE—BARGAINS MY SPECIALTY.

Are you looking for a choice lot on West Adams street, I handle nothing at inflated values and can show you the finest at $80 per front foot, close to the best improvements, and listen; an east front lot in the West Adams district, finest street work and water included for $1050; one south front, $950; and all up on the most sightly part of the high ground. The little office that does the business at the end of the West Adams car line.

PHONE B1639. EVA M. NOURSE.

FOR SALE—

Cheapest buy in the southwest.

Double corner lot, 108x132.

Location, southwest corner Vermont and 47th st.; 5 car lines.

A big snap for a quick buyer.

Price $6500.

Terms $2000 down, balance easy.

For full particulars see Mr. Phillips, with

GOLDEN STATE REALTY COMPANY, 610 S. Spring st. Both 'Phones Exchange 54.

FOR SALE—TWO SPECIALS.

Do you know a bargain?

$4600 for 150x140 on 54th ave., 200 feet north of Adams.

$2700—75x150 on 4th ave., 75 feet north of 25th st. A beautiful spot to build, with some 10 year old trees on lot.

The little office that does the business at the end of the West Adams car line. Phone B1639. EVA M. NOURSE.

FOR SALE—

WILSHIRE BOULEVARD DISTRICT.

CAN YOU USE A LARGE, HIGH, SIGHTLY EAST FRONT LOT ON A WIDE STREET IN BEAUTIFUL WILSHIRE DISTRICT. I HAVE THE MOST DESIRABLE BUILDING LOT IN A HIGHLY RESTRICTED NEIGHBORHOOD. JUST WHAT THE MAN LOOKING FOR PERMANENT HOME SITE. LOOKING OVER CITY, MOUNTAINS AND THE SEA. WOULD GRAB AT. IF HE KNEW OF IT. THE PRICE IS RIGHT. NO AGENTS NEED ANSWER. I OWN AND WANT TO SELL. LOOK IT UP.

ADDRESS N. BOX 130, TIMES OFFICE. 24

FOR SALE—

WILSHIRE DISTRICT PROPERTY.

150x140. 150x140.

WE HAVE FOR IMMEDIATE SALE THE CORNER OF WILSHIRE AND WESTERN AVES. IT IS THE MOST DESIRABLE ONE IN THIS ENTIRE SECTION, FRONTING ON TWO MAIN THOROUGHFARES. THIS PROPERTY WILL BEAR A SPLENDID INCREASE WITHIN THE NEXT YEAR. SEE US AT ONCE FOR SPECIAL PRICE.

ELLIS & CHURCH, 24 228-231 I. W. HELLMAN BLDG.

FOR SALE—LOTS, BY MINES & FARISH.

$850. WILSHIRE BLVD. SNAP; N.W. CORNER. 156x130, with 20 foot parallel alley. Price for 2 weeks only. Only 6 blocks from Sunset Park. One block from the car.

Price for elegant home or for speculation; gas, electricity and water now at hand. Buy this corner and build you a home to live in.

It is an absolute bargain. Act quickly. See MINES & FARISH, 215 S. Hill street.

FOR SALE—3 GOOD LOTS AT BARGAIN prices; lot on Halldale, east front, with 50-foot frontage, $1300; lot on Normandie, east front, 50x140, $1150; also nice lot between Main and Moneta, north front, all good investments. See us at once. STRADER & STRADER, 208 Delta Bldg., 426 South Spring. 'Phone F5927. 24

FOR SALE—BARGAIN IN GOOD LOT ON S. Main st., 45x126 to alley, nicely situated, and must be sold at once; make us an offer. STRADER & STRADER, 208 Delta Bldg., 426 S. Spring. 'Phone F5927. 24

## FOR SALE—
City Lots and Lands.

FOR SALE—

FREE, FREE, FREE.

FREE TICKETS TO SEE ATHENS-ON-THE-HILL, LOS ANGELES' GREAT SOUTHWEST SUBURBAN TRACT; DON'T PAY RENT. GET A HOME. GET FREE TICKETS FOR YOURSELF AND FRIENDS, AND BUY NOW AT FIRST PRICES, HIGHEST-CLASS AND LOWEST PRICES; ON EASY TERMS. SHREWD BUYERS ARE LOCATING HERE. SURE PROFITS TO FOLLOW.

DO YOU KNOW THAT CITY OF ATHENS TRACT IS THE CHOICEST, HIGH AND SIGHTLY, EXTRA LARGE LOTS BEING SOLD IN THE POPULAR SOUTHWEST OF LOS ANGELES TODAY? WITHIN PRESENT CITY LIMITS; THREE CAR LINES DIRECT TO THE PROPERTY, EVERY HOUR FROM OUR OFFICE. FREE TICKETS TO SEE YOUR FUTURE HOME. GET IN AT ONCE AT FIRST PRICES; SPECIAL, NEW METHOD OF STARTING A HOME WITH LITTLE MONEY; INQUIRE ABOUT IT AT ONCE; YOU WILL DOUBLE YOUR MONEY HERE; NO TROUBLE TO EXPLAIN AND ANSWER QUESTIONS; COME RIGHT IN; BIG LOTS, $250 AND UP; $25 CASH, $10 MONTH. BEST CHANCE TO GET STARTED. TO SEE IS TO BUY HERE.

GUS B. HILL, SALES MANAGER. N.W. CORNER SECOND AND BROADWAY. WITH STRONG & DICKINSON. HOME EX. 998. MAIN 1273. 24

FOR SALE—

WILSHIRE BOULEVARD PROPERTY.

THE COMING RESIDENCE SECTION OF LOS ANGELES.

A FEW BUYS OF MERIT THAT ATTRACT.

GRAMERCY PLACE—A LOT, 60x130 FEET IN SIZE, OVERLOOKING THE WHOLE SECTION, WITHIN ½ BLOCK OF THE W. SLAUSON LINE. THIS LOT WE CAN POSITIVELY DELIVER FOR $1400. AS AN INVESTMENT IT HASN'T AN EQUAL IN THE WHOLE DISTRICT. IT WILL BE A QUICK SELL FOR SOME ONE.

ELLIS & CHURCH, 228-231 I. W. HELLMAN BLDG., 24 COR. FOURTH AND MAIN STS.

FOR SALE—

A SYNDICATE IS BEING FORMED TO HANDLE THE FOLLOWING PROPOSITION:

Ten men with from $10,000 to $50,000 can purchase the most beautiful, elevated tract situated between Los Angeles and Pasadena, develop and sell under high restriction in lots from ¼ acre upward, and profit 300 per cent. in two years.

This tract will appeal to people of wealth who wish large home places, away from the dust, fog and noise of the city, but easily accessible.

See M. MASSEY, 618 Laughlin Bldg. 24

FOR SALE—

7—REASONS— WHY THESE LOTS ARE BETTER.

First—Highest ground on Vermont ave.
Second—best class improvements.
Third—Purest mountain water.
Fourth—Big lots, 50x169 and 100x169 to alleys.
Fifth—Prices lower than any others.
Sixth—two fast car lines.
Seventh—best view in southwest.

ATHEN HEIGHTS WILL SOON BE YOU.

$400 AND UP. SMALL SUM DOWN, $10 A MONTH.

Free car running every hour from Second and Spring. Look for my banners on it, and stop it anywhere you please. The earlier you go the better choice you get.

EMIL FIRTH, 319 W. Fourth st., between Broadway and Hill. Phones—Home A8105, Main 2543.

FOR SALE—

I WILL SELL A FEW WHOLE ACRES CHEAP.

Closing out a few whole acres at Hyde Park, in the heart of the beautiful southwest, fronting on Florence ave., near St. Vincent College. If you get one of them you get the bargain of your life. If you are tired of city cares lot and want a place where you can raise your own vegetables and plant your own trees, with room for horse and chickens, this is it. If you seek an investment, don't let this chance pass. Graded streets, fine water, choice neighborhood, one block from car line and right where values are rising.

ONLY TWO LEFT—$600.
The Easiest Kind of Terms.
EMIL FIRTH, 319 W. Fourth st., between Broadway and Hill. Phones—Home A8105, Main 2543.

FOR SALE—

SPECIAL BARGAINS IN LOTS.

45x175 feet to an alley, on Albany st., just off Ninth st., for only $400; ½ cash, NO RESTRICTIONS.

50x150 feet to alley, on Edden ave., north of Pico st., in the Lone Star tract for $2500. NO RESTRICTIONS.

60x150 feet, on Westmoreland ave., in Clark & Westmoreland tract; surrounded with elegant building restrictions, $4000. PRICE ONLY $3900.

A. T. JERGINS CO., Suite 400-401 Herman W. Hellman Bldg.

FOR SALE—LOTS.

Fine lot in the Westmoreland Tract, 60 feet front, $2500.
Choice lot in Lone Star Tract near Pico for $2500.
Choice corner in Charles Victor Hall tract, one block from Adams; $2500.
Fine lot near Sixth and Hoover, $2000.
50 feet front on Western ave. near Adams, $1500.
Beautiful east-front lot near Adams and Dalton ave., $2000.
Fine lot on 4th ave. between Pico and 16th, $1900.
For bargains in real estate see SHERWOOD & KOYER, 24 203 Trust Bldg., 2d and Spring.

FOR SALE—

WHAT DO YOU THINK OF VERMONT AVENUE?

I am selling Vermont avenue lots in Athen Heights at $400 and up; there are no other lots in the southwest selling so fast. They are 50 per cent. under value. They have best improvements, are the highest elevation and cover more ground than most lots, being 50x169 and 100x169 to alleys; small payment down and $10 a month. You cannot afford to wait a day if you want one. My free observation car leaves Second and Spring every hour. Take it and go today.

EMIL FIRTH, 319 W. Fourth st., bet. Broadway and Hill. Phones—Home A8105, Main 2543.

FOR SALE—

YOU CANNOT HELP BUT MAKE MONEY IF YOU BUY BETWEEN THE CITY AND LONG BEACH.

I am selling full half acres 25 minutes from the Huntington Depot, with good soil and permanent water for $300. Reached by both the Long Beach and the Santa Ana electric lines. Graded streets and right in the track of fastest value advance just now.

FREE TRANSPORTATION ANY HOUR. CALL FOR TICKETS AND MAP OF TRACT. $10 down, $10 month.

EMIL FIRTH, 319 W. Fourth st., between Broadway and Hill. Phones—Home A8105, Main 2543.

FOR SALE—

ATHEN HEIGHTS.

Highest in all except price.

Highest elevation on Vermont ave.; highest class of improvements; cement walks and curbs; graded and oiled streets; ornamental trees planted; large lots, 50x169 and 100x169; fast cars on two electric lines; lots only $400 and up; small sum down and $10 a month.

Free observation train from Second and Spring every hour.

EMIL FIRTH, 319 W. Fourth st., between Broadway and Hill. Phones—Home A8105, Main 2543.

FOR SALE—

HALF-ACRE HOMES.

$200; $10 down, $10 month.

You will forever regret it if you do not investigate these choice half acres while the price is so low. These are full size half acres, and only 25 minutes distant from the Hunt-inton Depot at Sixth and Main. Reached via either the Long Beach or the Santa Ana electric line; terms $10 down and $10 a month. Good Soil and Perpetual Water.

EMIL FIRTH, 319 W. Fourth st., between Broadway and Hill. Phones—Home A8105, Main 2543.

FOR SALE—VACANT LOTS.

2 big snaps on Wilshire blvd., 173 feet west of Wilton Place; south front lot is 50x154; can be bought for $1350 cash; no other lot in this block under $3000; and one lot on south side of Wilshire 450 feet west of Wilton Place, 50x130; this lot can be had for $2150; go look at these lots. A thousand dollars profit in each of them in the next 12 months.

JAS. V. BALDWIN, 536-537-538 H. W. Hellman Bldg. 24

FOR SALE—WE HAVE 2 LOTS 50x170 FOR sale in that aristocratic Wilshire Terrace, under market value. See us quick. LUTON & GIBSON, 434-436 Byrne Bldg. 24

## FOR SALE—
City Lots and Lands.

FOR SALE—

WE ARE NOW OPENING THE NEW TRACT OF GRAND VIEW PARK, CORNER OF PICO STS., IN EAST LOS ANGELES. BLOCKS EAST OF THE STREET CURBS AND HAVE BEEN IN ALSO PIPED.

WE REPEAT, IMPROVEMENTS ARE ALREADY DONE AND YOU TAKE NO RISK. THERE IS A REASON. THE IMMEDIATE ELEVATION AND ARE ALL TRACT. THE HOLLYWOOD IN TWO BLOCKS. 5-CENT CAR FARE. THERE ARE EACH ONE IS A DO NOT BUY THIS TRACT. MODERATE AND TAKE HOLLYWOOD 5-CENT LIMIT. PRICE IS LOW. FOR PRICES, TRANSPORTATION CALL OFFICE.

N.W. COR. 6TH AND HILL. HOME EX. 998. MAIN 1273. 24

FOR SALE—

Say! If I would tell you that I would sell you a lot at Jefferson and Grand ave. for $400, you'd buy it, wouldn't you? Now these lots are not located there; if they were you'd just come to see me on the run, wouldn't you? I tell you, however, that in less than a year, or two my lots will be just as cheap. Now don't smile.—I know it's a fact, and I'll prove it to you if you want me to.

$200. $225. $250.
$25 CASH. $10 MONTHLY.
BUYS A BIG LOT, OR 1-4 ACRE.
VERMONT HEIGHTS,

situated in the growing southwest, magnificent view, highest class street improvements, 2 car lines pass the tract, third building. Telephones and electric lights. I know you'll more than double your money if you buy now. Why don't you? Just figure in one year, even if you don't sell you only have $145 invested. It's better than a bank.

I'll give you full information. Maps and tickets if you will call on me.

WARREN P. McGRATH, with STRONG & DICKINSON, N.W. corner Broadway and Second st. 24

FOR SALE—

WILSHIRE BOULEVARD PROPERTY.

THE COMING RESIDENCE SECTION OF LOS ANGELES.

A FEW BUYS OF MERIT THAT ATTRACT.

GRAMERCY PLACE—A LOT, 60x130 FEET IN SIZE, OVERLOOKING THE WHOLE SECTION, WITHIN ½ BLOCK OF THE W. SLAUSON LINE. THIS LOT WE CAN POSITIVELY DELIVER FOR $1400. AS AN INVESTMENT IT HASN'T AN EQUAL IN THE WHOLE DISTRICT. IT WILL BE A QUICK SELL FOR SOME ONE.

ELLIS & CHURCH, 228-231 I. W. HELLMA

## Liners

FOR SALE—
City Lots and Lands.

FOR SALE—

HOME EXTENSION ANNOUNCEMENT.

ELYSIAN GARDENS

Within 5-cent car fare.

The prettiest proposition you ever laid your eyes upon. All planted to berry bushes, asparagus, tomatoes, trees, numerous walnut trees, etc.

A fine 5th sell—just like a play garden and very rich. How can we describe it? Words won't answer.

There is free irrigation water, without cost, except to maintain the ditches.

It is a dream, and the books close April 15. The price? Yes, the price is

$25

QUARTER ACRE LOTS

Yes, full quarter acres, and within a few minutes' ride on the Glendale line, but only half-way, or less, than Glendale.

Miss seeing this if you dare.

Then you are the loser.

These lots are already worth $1000 each, as soon as 100 people know about them.

We take you to the ground if you call at our office any day at 3 o'clock.

Remember, this does not last after April 15th.

HOME EXTENSION ASSOCIATION,
Ground floor, Chamber of Commerce,
Los Angeles, Cal.
31

FOR SALE—

MARTIN & ROCKWELL,
547 Mason Bldg.
Home Phone 1916.

$550 up—Beautiful large lots, 15-foot alleys, 60, 70 and 80-foot streets; 5-foot cement walks; 7-foot parkways, between walks and curbs; best of artesian water piped in 4-inch pipes in rear of every lot down alleys; perfect restriction; 5c car fare and transfers to all parts of city; 25 minutes out from business center, over finest car line in the city; you will find all this and more, too, in our new WESTERN AVENUE SQUARE Tract. Come in and let us show you and tell you all about the numerous things that are going to happen almost immediately in and around our tract, that will be sure to enhance the value of every one of our lots; the sooner you buy the greater and quicker will be your profit.

$1600 each—Two beautiful 50-foot lots on that lovely 100-foot-wide street, Fourth ave., located just a short distance north of Washington street.

$2800 buys the largest lot, largest view, largest prospects for the smallest price of anything on West Adams Heights, close to Western ave.

$3000—A rulendid corner lot with good cottage and barn, just about 200 feet from terminus of the Ninth st. car line. fine for stores below and apartments above, nothing like it in the neighborhood for the price.

$8000—We have about 41,000 square feet facing very advantageously on the Santa Fe R. R., the Salt Lake R. R., and about Lenard st.; very convenient to Ninth and Santa Fe ave.; this is an ideal location for factory or warehouse.

MARTIN & ROCKWELL,
Owners of
Western Avenue Square.
24

FOR SALE—

$4000—Cor. W. 11th near Grand View, 57x155.
$4500—Cor. near Lake and W. 11th, 56x142.
$4000—Grand View near 12th, 54x146.
$25—Near W. 16th and Park View, 64x155.
$4600—Cor. Harmonia near Berkeley Square, 80x125.
$2000—Cor. near Cimarron and 24th, 100x150.
$2500—W. 23d st. near Main, 50x152.

F. W. FLINT, JR.
376 O. T. Johnson Bldg.
24

FOR SALE—

Lots in Kellogg's Hollywood tract; only 2 blocks from Hollywood Hotel. Lots are high, level and close to car line. The new subway station will be only 200 feet away; positive bargain.

HACK & PEIPERS,
203-204 I. W. Hellman Bldg.
Main 6804, A4362.
24

FOR SALE—

BEFORE PAVING.
$50 DOWN, $15 A MONTH.
ON DOWNEY AVENUE.
50x146.
PRICE $700.
"NUFF SED."
METZLER INVESTMENT CO.,
491-492 STIMSON BLDG.

FOR SALE—CORNER—

A fine 50-ft. corner near Union Square, ripe for flats or apartments, at a bargain. Terms one-half cash, balance to suit.

—$2100—

F. B. Caldwell, with CALDWELL & CO.,
L. A. R. B. 400-401 Currier Bldg.
24

FOR SALE—BARGAINS—

Two beautiful east front lots, ½ block from Jefferson street on 6th Avenue. Price $700, easy terms.

"It Pays to See Us."
EDWARDS & WINTERS CO.,
329 S. Hill Street.
Main 9307. Home Ex. 767.
24

FOR SALE—$500 UNDER VALUE.

50x161—EAST FRONT—$2500 NET.

WESTMORELAND BLVD., between 10th and Washington sts.

This is the only east front can be bought less than $3000 on Westmoreland blvd.

Address WESTMORELAND, P.O. box 286, Los Angeles. 25

FOR SALE—LOTS IN WILSHIRE BLVD. Heights.

$2500—50x145, Vermont ave., east front.
$2800—60x145, Berendo st. near 7th.
$2700—60x145, Berendo st. near Wilshire blvd.
$2500—60x145, Catalina near Wilshire blvd.
$1700—116x145, corner 7th and New Hampshire.
BRADSHAW BROS., 202 Bradbury Bldg. 24

FOR SALE—

We are now forming a syndicate for an acreage subdivision in the San Joaquin Valley. Can demonstrate 200 per cent. profit on basis of past sales. Subscriptions will be received in an amount from $1000 up. For full particulars address "H. H." box 100, TIMES OFFICE.

FOR SALE — A BEAUTIFUL LOT ON VERMONT AVE., good car service; plenty of good water; cement sidewalks and curbs graded and oiled; shade trees; fine mountain view; this is a real bargain and on easy terms.

W. E. H. CALDWELL,
1107 Union Trust Bldg. 24
Broadway 2602.

FOR SALE—

A snap.
$915.
Vernon, near Figueroa.
60x120.
CONWAY & KESSLER,
405-7 Laughlin Bldg.
24

FOR SALE—
KINNEY HEIGHTS CORNER.

Owner offers for $1000 below its value, to sell at once. I believe my corner is unsurpassed in Los Angeles for view and surroundings—close to cars, east front, and there is not an objection to it. Owing to tight money market I want to sell at once. Owner, 504 O. T. JOHNSON BLDG. 24

FOR SALE—$1750 BUYS AN INTEREST worth $3000, in a close-in corner; owner needs money. We know this is a sacrifice price; must be sold this week.

ROBERT MITCHELL CO., Sole Agents,
213 W. Third st., W. S. Collins Bldg. 24

FOR SALE—IN WESTLAKE DISTRICT.

The best location in the city for flats or apartments; lot 50x150, on Carondelet st., just north of 6th st.; this is the only unrestricted lot in the block; will sell for $3250. SMITH & DIETER (INC.), second floor Union Trust Bldg. Home Ex. 7111. Sunset Ex. 693. 24

FOR SALE—

ARLINGTON HEIGHTS.

2 east fronts on 5th ave., 50x150.
2 east fronts on Arlington ave., 50x150. Between 16th and Pico.
Price and terms, address

Corner Santa Monica and Lemona aves., Hollywood.
24

FOR SALE—

VERMONT AVENUE.

Three acres on Vermont ave., all in loganberries, figs, lawn, flowers, four-room house, cows, pigeons, chickens, etc.; a snap at $2000, for one week only.

STRAWBERRY PARK LAND CO.,
345 Bradbury Building.
24

FOR SALE—ONE LOT LEFT IN BURKE Bros.' Figueroa subdivision, only $400. OWNERS, 456 S. Spuring st. 20

## FOR SALE—
City Lots and Lands.

FOR SALE—

66 2-3 PER CENT. PROFIT.

DO YOU WANT TO MAKE IT?

We have a client who must have the money. For ONE week offers to sell an exceptionally choice lot, worth at present valuation $2500.

The location will always be exclusive for high-class homes; an unobstructed view that is simply an inspiration, really adds a double value to this lot; large size, east front, and faces Capitol Hall. Contracts let for several elegant houses, to be completed at once.

To appreciate this real bargain, take a Hollywood or Colegrove car, get off at our office, corner Sunset blvd. and Golden Gate ave.; a ride of 20 minutes.

The subway will make this property quadruple in value.

THE HANNALLS LAND COMPANY.
Phone Monday downtown office, A7781.

FOR SALE—

We are selling choice residence lots, north or south fronts,

between
VERMONT AND BUDLONG,
on 52nd, 53d and 54th sts.
$50 cash and $10 a month.

Inside city limits, in the greatest growing districts of the city. Right on the highway to San Pedro Harbor. All modern improvements. Buy now, for home or investments, and take out some of the profits that are sure to come in.

VERMONT AVENUE VILLA TRACT.

Call for full particulars and arrange to see this property.

WARREN F. McGRATH,
Sales Manager of tract for
STRONG & DICKINSON,
N.W. cor. Second and Broadway. 24

FOR SALE—A BARGAIN.
NEARLY 3 ACRES.

East front on Western ave.
North of Melrose, in the
Beautiful Hollywood District.

This will make 12 large lots and make the purchaser $6000 in one year.

A SNAP AT $7500.

See HARRY T. SMITH, FORENOONS, With MINES & FARISH,
215 S. HILL ST. 24

FOR SALE—

Figueroa st 50x150, near 42rd $1700

Washington street corner, 100 feet, $3500

Northeast corner 28th and Trinity; make us an offer; good for flats

"It Pays to See Us."
EDWARDS & WINTERS CO.,
329 S. Hill St.
Main 9307. Home Ex. 767.
24

FOR SALE—OWNER OF CHOICE VERMONT ave., 54-foot lot, Sunnyside Park addition; will sell for ½ actual value if sold this week; going to Seattle April 1st.; payments to suit buyer; biggest buy in southwest; Sunday or evenings. Phone South 1265. 735 E. 41ST ST. 24

FOR SALE— $1350—

Fine lot, 50 ft. front, near Adams and Normandie; a big bargain at the above figures.

J. 1209 West Washington.

FOR SALE—A HOME, ONE WITHOUT A fault. New and modern, 5 rooms, complete; see it if you want one to buy. First house west of 40th and San Pedro streets. North front. Lot 40x128. Price $2500; terms if desired. J. M. CARTER, Owner, 1270 S Figueroa st. Home Phone E2905. 24

FOR SALE—HERE'S A SNAP.

Beautifully situated lot, 80 feet wide by 150 deep, fine street, sidewalks and curbs, high-class tract, 2½ block from Main st., on 68th st., 1½ blocks from car line, a bargain at $1400 yours for a few days at $1000 cash. Call at 2138 S. LOS ANGELES ST. 24

FOR SALE—IN HIGHLAND PARK, $600 up, on Ave. 57, one block of Pasadena ave., a new tract of fine building lots just opened up; terms easy; these lots are close to Highland Park Bank and all the stores; you had better hurry and see these at once, as they will soon all be sold. WM. ELSEY, 5715 Pasadena ave. 24

FOR SALE—

65-foot lot, Arapahoe st. near Tenth st. 80-foot lot Magnolia st., near 10th st.; both in Westmoreland Tract.
Will sacrifice for quick sale.
J. S. CARROLL, 305 Mason Bldg. Phone Broadway 1134. 24

FOR SALE—

Lot on Arlington, 40x135. Price $950.
Lot on 42nd, 40x135, near Figueroa. Price $625

CLENDENON BROS.,
215 Mercantile Place.
Phones—Main 2053 and F2237 24

FOR SALE—A SNAP, $4000, 60x137, FINEST residence lot for flats or apartments, close in, near 3d street, ¼ cash, must be sold. $1250, 45x135; northeast corner 40th and Halldale. LEUSCHNER & CO., 629 S. Main. 24

FOR SALE—TAKE HOLLYWOOD CAR TO Center st., walk two blocks south. Buy one of those great fine lots on Sunset blvd. Nothing finer to be had. WIESENDANGER, 207 S. Broadway. 21

FOR SALE—

BARGAIN IN S.W. LOT.

Have a lot for $325 in S.W. which is $300 under value; must sacrifice.
24 R. F. HAISH, 503 Bradbury Bldg.

FOR SALE—ONE FINE 50 FOOT LOT IN Country Club tract on Manhattan; also 2 fine lots in Paterson Heights tract; For further information call at 217 Grant Bldg., or owner, J. E. RUSSELL.

FOR SALE—A SNAP, 75x150 ON 24TH ST., between Hermosa and Cimarron, north front, $2300; property in this locality selling for $50 per foot. COAST CONSTRUCTION CO., 203 I. W. Heliman Bldg. Home A3000. 24

FOR SALE — LOT 50x222. HAVE 4-ROOM and 2-room house on same. I will sell it for $2750, $1500 cash; large trees, lawn, flowers, etc. Take University car to 1205 WEST 46TH ST. 24

FOR SALE—HAVING MORE LOTS THAN I can handle, must sell lot 42x125 to alley, north front, on W. Jefferson st., west of Arlington. Price $850; worth $1050. Address P, box 16, TIMES OFFICE 24

FOR SALE — 2 LOTS IN THE SOUTHWEST, near 2 car lines; plenty of good water; improvements all in; fine new, evergreen shade trees; price $450; easy terms. See OWNER. 1107 Union Trust Bldg. 24

FOR SALE—BUILDERS' NOTICE SNAP. $400 below market; lot 50x125, for only $2100, on Normandie, one block and half south of Adams; best buy in the city, need the cash. Owner, E. A. WRAMPE, Tel. Main 718; A8254. 24

FOR SALE—$50; $50x145. NORTH FIGUEroa ave., Pasadena ave. near Sycamore Grove. $1650, both ways; below market but must have money. OWNER, Main 1400. 24

FOR SALE—INVESTORS IN REAL ESTATE take notice of this opportunity; 100 per cent. profit on your investment in three months; investigate quick. Address M, box 66, TIMES OFFICE. 24

FOR SALE—$500, BOYLE HEIGHTS LOT, Cresta del Arroyo Tract, Lanfranco near Estudillo st., beautiful view, high ground, the best home. Lights like Broadway; must sacrifice. PHONE SOUTH 1265. 24

FOR SALE — SNAP; CHOICE LOT ON EL-DEN AVE., IN THE LONE STAR TRACT FOR ONLY $2500; SIZE 50x150; TO ALLEY; FINE NEIGHBORHOOD. PERKINS & CO., 406 HELLMAN BLDG. TEL. MAIN 494.

FOR SALE—BY OWNER, ONE LOT SOUTH Moneta ave., easy terms.
Also 2 fine lots on Arlington ave., Nev.,
1151 S. HOPE ST., J. H. Kers, apply after Sunday. Phone Main 8390. 25

FOR SALE—FINE LOT, 54TH ST., BET. Moneta and Figueroa, $175 cash, balance monthly, Monday and Tuesday only; must sell. OWNER, 2254 S. Spring st., room 19. 24

FOR SALE—CHEAP, LOT ON W. 49TH ST., between Figueroa and Redondo ave., north front, 50x135; price $1000; adjoining lots selling for $1750. Inquire of owner, 1005 96, TIMES OFFICE. 24

FOR SALE—$800. A SNAP. A FINE RESidence lot, southwest, fronting on two 60-foot streets, 5 cent fare, all street work done; half cash; forced to sell; adjoining lots sold for $1000. C. W. MEDLER, 317 Fay Bldg. 24

## FOR SALE—
City Lots and Lands.

FOR SALE—

A THREE DAYS'
CHANCE
TO MAKE MONEY.

If you have $5000 or any part of it, join with us in the purchase of fruit land we are buying to subdivide and sell in small orchards. There is a large profit in sight, and if you put your money with ours you will share equally in it.

W. H. WISE, Secy. and Treas.,
CALIFORNIA IRRIGATED FARMS CO.,
27 525 S. Spring st.

FOR SALE—
WESTLAKE SNAPS; PRICES CUT IN TWO

$1775—50 feet, Eighth near Hoover, $400 cash, balance in 3 years; great snap.
$1775—50 feet, near Westmoreland and 8th; this lot is really worth $2500.
$1600—50 feet, Francia, east of Vermont, 4 feet above grade; worth $2000, $450 cash.
$8326—125 feet, New Hampshire st., near Wilshire Blvd., finest location for home in Los Angeles; east front; will be worth $15,000 in one year.

ARTHUR W. KINNEY CO.,
A3242. Main 3223. 118-19 Mer. Trust Bldg.
24

FOR SALE—
$1050—Lot 40x125, W. 41st st., Figueroa Square.
$1030—Lot 40x125; W. 42nd st., Royal Tract.
$1300—Lot 40x127 to alley, 42rd st., east of Figueroa st.
$1350—Lot 40x140, Walton near Jefferson.
$800—Lot 45x150, Halldale Ave., near 39th st.
$10—Lot 42x135, 54th near Moneta ave.
$850—Lot 40x133, W. 42nd st. near Figueroa.
$1750—Lot 50x146, W. 22nd near Vermont, with small house.
See CHAPMAN with
J. FRANK HOWEN, 440 Douglas Bldg.

FOR SALE—
SANTA BARBARA AVENUE TRACT.
COME OUT TODAY.

Take Dalton Grand-ave. cars, get off at Santa Barbara and Dalton ave. and walk one block west to tract office; every lot is sure to advance in a short time and parties buying now secure the lowest prices and make profits on advances sure to follow.
PRICES FROM $675 UP.
Very best improvements, 5-feet cement sidewalks, wide parkways. Don't fail to go out today. Every lot is sure to advance in a short time and parties buying now secure the lowest prices and make profits on advances sure to follow.
H. J. SCHAPER, 406 Fay Bldg.

FOR SALE—BOYLE HEIGHTS LOTS.
$550—45x125, Cresta del Arroyo, snap.
$800—60x125, E. Fourth st., clean side.
$950—50x122, Terrace Hts. ave. near Soto.
$1650—50x125, Euclid Hts., graded street.
$1250—50x115, Boyle ave., fine buy.
$1900—50x145, Soto st. near First.
$2300—53x165, fronting Hollenbeck Park, a beautiful lot, absolutely the only one on the market at this price, quick action if you want this one. Nothing finer.
HOLLENBECK PARK REALTY CO.,
2101 EAST FOURTH STREET,
opposite Hollenbeck Park. Phone D1063. 24

FOR SALE—$1250—MAGNIFICENTLY LOcated lot on Sunset Blvd. within 5c limit; street work all done, concrete retaining wall in. Sunset to be paved to city limits, making it the finest entering the city. Lot 60x162.

$2500—Two fine level lots on the southwest corner of Gower and Santa Monica ave., Hollywood, making 100x135 feet. An ideal place for fine home. Might consider some trade on one or both the above propositions.
HIGGINS REALTY COMPANY,
422 W. Seventh st. 24

FOR SALE—SNAPS—
ARLINGTON HEIGHTS
Choice east front lot on 8th Avenue, one-half block north of 23rd street. 50x155; no restrictions; price $1200.
On Seventh Avenue, ¼ block north of Washington street. 50x150. $1150.
"It Pays to See Us."
EDWARDS & WINTERS CO.,
329 South Hill Street.
Main 9307. Home Ex. 767.
24

FOR SALE—
A BARGAIN.

A lot on Colegrove car line, near Vermont ave., just outside of the city limits; only $300; a snap; $50 down, $10 on first of each month.

HACK & PEIPERS,
203-204 I. W. Hellman Bldg.
Main 6804, A4362.
24

FOR SALE — TO ANY ONE BUILDING IMmediately. I will give choice of 3 south-front lots each, 60x135 and sell one for ⅓ its valuation; restrictions, $3500; location about 1800 feet from Westlake Park; only one lot at this price. Lot Department, ARTHUR W. KINNEY CO., 119 Merchants' Trust Bldg. A3242. M3233. 2

FOR SALE—
BEAUTIFUL BUILDING SITE.

N.E. corner Budlong and 25th st., 70x150, $3200; will be sold only to be built upon immediately.

HOME BUILDING CO.,
27 Phones West 82. Home B1246.

FOR SALE—$2000.
LOT ON NORMANDIE AVE., BETWEEN 27TH AND 28TH STS. TEL. WEST 259. 24

FOR SALE—BEAUTIFUL SIGHTLY LOT, Euclid ave., and Ilex st., improvements all in; also fine large lot in new Glendale, improved; will sell extremely cheap for cash; or can arrange terms to suit. BROOKS, White Building Co., 507 S. Broadway. Tel. Glendale S.S. 342.

FOR SALE—
ELEGANT HOME SITE.
75x180, ARLINGTON HEIGHTS.
Eastern owner writing sell at once, lot is on 16th ace. blvd., near W. Adams; price $2500 under market. Call at 329 BRADBURY BLDG. Phone A3826. 24

FOR SALE—BY J. W. RICE.

$700 cash, near W. Eighth and Vermont ave., balance $1400, on 2 years at 6 per cent.; 50x146, to alley, cast front, 3 feet above sidewalk. 417 HENNE BLDG. 24

FOR SALE—
DORCHESTER.

Near Hobart, one of the best north front lots in the heights, if sold this week $2100.
CHANDLER & NORDHOLT,
421 Citizens' Bank Bldg. 3d and Main sts. 24

FOR SALE—LOTS IN METZ TRACT, $275 up; streets are being graded and improved with cement curb and walks; 2 car lines, 5c fare; tract within city; sold on easy terms; take Ostrich Farm or Church of Angels car, get off at Ave. 61. Call at 6314 Pasadena ave. Ask for JENSEN. 24

FOR SALE—
TAKE NOTICE.

I have 5 acres on two car lines, street work done and paid for, on Pasadena ave. can be subdivided at a handsome profit. For price and terms see MR. EPPERSON, 504 Byrne Bldg. Phone Home 2237.

FOR SALE—
HARVARD AVE.

$175 cash, balance easy terms, a choice east front lot on Harvard ave., all improvements made, lot 50x150, price $775, investigate at once.
H. J. SCHAPER, 406 Fay Bldg. 24

FOR SALE—
$750—HOBART AVE.—$750.

50x130, east front lot on Hobart ave., best improvements, three blocks from car line, $10 cash, balance on easy terms; investigate at once.
H. J. SCHAPER, 406 FAY BLDG. 24

FOR SALE—MY EQUITY IN A LOT ON Rowan st., Boyle Heights, 1 block from 1st st.; east front; cost me one year ago $350; since then car passed lot; building restrictions; all street improvement done; 50x134 to alley; a great snap. PHONE TEMPLE 298. 24

FOR SALE—ONLY $750 EACH. EASY terms; 2 very choice north front lots on W. 53d st., between two car lines, high ground, good water and plenty of fresh air. This is an opportunity well worth investigating. See owner, R. B. SCSHURGER, 503-5 Grant Bldg. Phone F8469, Main 5772. 24

FOR SALE—
$1800. WORTH $2200.
GREATER WESTLAKE SNAP.

On W. Eighth st., near Westmoreland; high, sightly, solid, 50x125, part cash; owner needs money to build. Address N, box 18, TIMES OFFICE. 24

FOR SALE—BETWEEN FIGUEROA AND Redondo ave., 2 fine lots, making 90 feet frontage on Vernon ave.; $300 each will take them this week; easy payments; we have also some other lots in same vicinity at good values. T. SCOTT, 212 Citizens' Natl. Bank Bldg., corner 3d and Main. 24

FOR SALE—A SNAP; FINE LEVEL LOT, 50x150 feet, on Keith st., one block from 2 car lines, 400 cars a day, near Eastlake Park, new Ostrich Farm and other amusements; a stirring locality; only $900, half cash or $850 cash; must be sold. JAMES RUSSELL, 2738 E. Main st., sole agent. 24

FOR SALE—GARVANZA, CORNER LOT 100x150, close to two car lines, and a snap at $4000. Another, 80x150, north front, $3000. You will make no mistake in looking up these.
H. M. LOUD, with CALDWELL & CO.,
L. A. R. B. 400 Currier Bldg. 24

FOR SALE—
BEFORE THE ELECTRIC.

Only two blocks from East Lake Park, 3 lots, level, near new line, for $1200. Can't be beat.

METZLER INVESTMENT CO.,
491-492 Stimson Bldg.

FOR SALE—
TAKE NOTICE.

I have 5 acres on two car lines, street work done and paid for, on Pasadena ave. can be subdivided at a handsome profit. For price and terms see MR. EPPERSON, 504 Byrne Bldg. Phone Home 2237.

FOR SALE—
HARVARD AVE.

$175 cash, balance easy terms, a choice east front lot on Harvard ave., all improvements made, lot 50x150, price $775, investigate at once.
H. J. SCHAPER, 406 Fay Bldg. 24

FOR SALE—
$750—HOBART AVE.—$750.

50x130, east front lot on Hobart ave., best improvements, three blocks from car line, $10 cash, balance on easy terms; investigate at once.
H. J. SCHAPER, 406 FAY BLDG. 24

FOR SALE—MY EQUITY IN A LOT ON Rowan st., Boyle Heights, 1 block from 1st st.; east front; cost me one year ago $350; since then car passed lot; building restrictions; all street improvement done; 50x134 to alley; a great snap. PHONE TEMPLE 298. 24

FOR SALE—ONLY $750 EACH. EASY terms; 2 very choice north front lots on W. 53d st., between two car lines, high ground, good water and plenty of fresh air. This is an opportunity well worth investigating. See owner, R. B. SCSHURGER, 503-5 Grant Bldg. Phone F8469, Main 5772. 24

FOR SALE—
$1800. WORTH $2200.
GREATER WESTLAKE SNAP.

On W. Eighth st., near Westmoreland; high, sightly, solid, 50x125, part cash; owner needs money to build. Address N, box 18, TIMES OFFICE. 24

FOR SALE—BETWEEN FIGUEROA AND Redondo ave., 2 fine lots, making 90 feet frontage on Vernon ave.; $300 each will take them this week; easy payments; we have also some other lots in same vicinity at good values. T. SCOTT, 212 Citizens' Natl. Bank Bldg., corner 3d and Main. 24

FOR SALE—A SNAP; FINE LEVEL LOT, 50x150 feet, on Keith st., one block from 2 car lines, 400 cars a day, near Eastlake Park, new Ostrich Farm and other amusements; a stirring locality; only $900, half cash or $850 cash; must be sold. JAMES RUSSELL, 2738 E. Main st., sole agent. 24

FOR SALE—GARVANZA, CORNER LOT 100x150, close to two car lines, and a snap at $4000. Another, 80x150, north front, $3000. You will make no mistake in looking up these.
H. M. LOUD, with CALDWELL & CO.,
L. A. R. B. 400 Currier Bldg. 24

FOR SALE—WILL SELL A SPLENDID LOT on West Kensington Road, Angeleno Heights, at a bargain. Lot is 50x160, high and slightly, is worth $2000, but only ask $1650. Equity $1000. If anyone wants a bargain this is one. Address L. box 6 TIMES OFFICE. 24

FOR SALE—VAN NESS AVE.

3 magnificent lots, east fronts, on Van Ness near 16th st., 350x161; price $2500 each.

NOYES BROS.,
24 1209 West Washington

PARTNERS WITH $1000 OR MORE, TO help me handle small acre tract. Best buy in market, and can be sold quickly as lots at tremendous profit. Act quick if you want to make money. Address L, box 10, TIMES OFFICE. 29

FOR SALE—
INVESTIGATE THIS AT ONCE.

Denker ave., within one block of Grand ave. car line; a choice east front lot, 50x142, price $350; $200 cash, balance on easy terms. See H. J. SCHAPER, 406 Fay Bldg. 24

FOR SALE—A FINE UNRESTRICTED LOT Southeast Corner Oxford and Cambridge sts. HOME PHONE B2427 24

FOR SALE—
City Lots and Lands.

FOR SALE—

A few of our Good Buys.
47th, near Moneta, $975; ⅓ cash.
42d, near Figueroa, $1050; $300 cash.
52d, near Moneta, $850; $250 cash.
54th, near Moneta, $850; $250 cash, $10 mo.
55th, near Moneta, $350; $250 cash.
56th, near Moneta, $800; $275 cash.
KELLY & SHOULTS,
42rd and Moneta Ave.
South 375. B9498.

FOR SALE—

Beautiful Eagle Rock affords ideal building sites. There is no district so close to the city that approaches it for natural beauty, and healthful environment. We control the best in Eagle Rock and are selling at original prices.

"It Pays to See Us."
EDWARDS & WINTERS CO.,
329 S. Hill Street.
Main 9307. Home Ex. 767.
24

FOR SALE—
$1950.

Lot 50x125, between 8th and 9th streets, near Vermont ave. This is a fine growing locality, and a nice home section of the city.

N. P. NELSON, 301a Agents.
824 Citizens' National Bank Bldg., Third-Main.
24

FOR SALE—

Fine corner lot in Chas. Victor Hall tract, owner going east and must have money. Price $1800.

$2000.

Bargain on West Adams street, 50x135, adjoining lot can't be bought for less than $2500.

FRANK SAMMONS, 200 Frost Bldg. 24

FOR SALE—
SANTA BARBARA AVE. TRACT,
GO OUT TODAY

and see the new Sant Barbara Ave. tract. Take Dalton-Grand ave. cars, get off at Santa Barbara ave. and Dalton ave. and walk one block west to tract office; every lot is sure to advance in a short time and parties buying now secure the lowest prices and make profits on advances sure to follow. H. J. SCHAPER, 406 Fay Bldg. 24

FOR SALE—
You will never get rich watching your neighbor make money. Get busy yourself; we can show you how to make big profits by close-in real estate investments. Any amount, from $250 up, invested in one of our syndicates will show a profit of 50 per cent. in one year. Come in and talk it over with our syndicate man. H. W. MARSHALL & CO., 245 Pacific Electric Bldg. Main 4301; Home F2904. 24

FOR SALE—

Must raise $300 within next two weeks on my lot in Vermont Avenue Square, 45x148 to 15-foot alley; best residence lot in square; good terms for balance; bargain for some one if taken at once. Address N, box 145, TIMES OFFICE. 24

FOR SALE—
$4100—Bonnie Brae, near 7th, 50x150.
$2500—La Salle near Adams, 50x150.
$1800—28th, near Normandie, 50x118.
$1800—31st, near O-chard, 46x146.
$1650—Corner W. Ninth, 50x125.
$825—Flint near Arlington, 41x140.
$6—Palm near Moneta, 50x121.
MERRILL & HANCOCK, 317 O. T. Johnson Bldg. Broadway 5125. A7633. 24

FOR SALE—LOTS.

We have put in weeks getting in touch with all of the properties bounded by Temple and Seventh sts., Flower and Alvarado. If we advertised all of the property we have charge of in that vicinity we would have to have a whole page. Come and see us and we will show you a real buy for an apartment house site, or a business investment.
GRIFFITH INVESTMENT COMPANY, 129 S. Broadway. See Nickell. 24

FOR SALE—

Beautiful east front lot on Gramercy Place, near 11th st., 50x150, $1675; but must sell; price $1675; terms $500 cash, balance 6, 12 and 18 months.

JONES & RYDER LAND CO.,
24 215 W. Third st.

FOR SALE—$350 RESIDENCE LOTS, 155 feet deep, on 60-foot Eagle ave., in Eagle Heights tract; stop at Howard Drive, Eagle Rock electric car, higher than frost and fog. Choicest residence location. Agent on tract. T. WIESENDANGER, 207 S. Broadway. 21

FOR SALE—
$1500 PER ACRE.

At a bargain for cash, 10½ acres in division B, rancho La Ballona, Los Angeles city, south of Effie st. and half block north of Sunset blvd. OWNER, 82-5 Temple Blk. 31

FOR SALE — $7000; PART CASH, THREE lots, 60x130, with six-room house on one, upper and lower flats rear of second, third lot vacant; this is splendid income property with land left, large apartment-house. See OWNER, 1616 E. 16th. 24

FOR SALE—125x150 ON WEST ED STREET, fronting on three sides. James Park—an ideal location for hotel or apartments; price $2x000; also 120x135 on corner. Northwest. for $1000. A. F. STEWART, Owner, 317 W. 23d st. Phone Home 10222. 24

FOR SALE — AT A SACRIFICE; ONE ACRE of ground, on Sunnyside ave., near Figueroa st., 5c car fare; acres in this section are selling at $1500 per acre; pick this up at $8a. GEO. TARBROUGH, 527 H. W. Hellman Bldg. 24

FOR SALE—
WEST SEVENTH STREET.

Lot 50x146, close to Hoover street and 2 car lines.

SNAP AT $2000.

Address M, box 34, TIMES OFFICE. 24

FOR SALE—
INVESTORS DON'T OVERLOOK THIS.

If you wish to make 100 to 200 per cent. profit in 6 months on an investment of $150 to $1000 in real estate, investigate this at once. Address P, box 104, TIMES OFFICE. 24

FOR SALE—55 FT. LOTS IN THE NEW Santa Barbara ave. tract, best street improvements, 5-ft. cement walks and curbs, oiled streets, water piped on all streets, only one block from Dalton-Grand ave. car line, see this at once, get in at opening prices from $67. up. H. J. SCHAPER, 406 Fay Bldg. 24

FOR SALE—$7500, CORNER 16TH AND TOberman, best buy on the street. Pays good returns on investment; today with prospect of big increase in value. Exclusive agents. BOGARDUS & NASON, 630 H. W. Hellman Bldg. Tel. A2828. 24

FOR SALE — WILSHIRE BOULEVARD Heights Tract, 60x145, east front, on Catalina Drive, one block south Wilshire; high and level; worth $3600; will take $3000 net cash. Owner, 327 PACIFIC ELECTRIC BLDG. 24

FOR SALE—

$4000—10 x 190, choicest corner lot in West Hollywood.
$750—70x190, West Hollywood.
$475—50x184, Olivito Heights, S.W.
C. ANDREWS, 332 W. Third.

FOR SALE—$2750, ONE AND HALF ACRE on South Figueroa st., 226x267; 5 cent car fare, $1050 cash, balance at 6 and 7 per cent., near Florence ave.; adjoining property subdivided and sold. This is a bargain at the price. C. W. MEDLER, 317 Fay Bldg. 24

FOR SALE—$2750, ONE AND HALF ACRE on South Figueroa st., 226x267; 5 cent car fare, $1050 cash, balance at 6 and 7 per cent., near Florence ave.; adjoining property subdivided and sold. This is a bargain at the price. C. W. MEDLER, 317 Fay Bldg. 24

FOR SALE—2 FINE LOTS, CORNER 115x150, less than they are worth. 160 acres in Tulare County, near Angiola, free from alkali, $20 per acre. Both are good buys. L. S. M'KINNEY & CO., 241 Douglas Bldg. 24

FOR SALE—

Fine lot on 42d st., between Moneta ave. and Figueroa st., only $1400; $100 less than any other lot on this street. Apply at MORRISON & ORSATTI, 224 N. Spring st. Home phone A2665. 24

FOR SALE—TIMES ADVERTISING PAYS. Friday noon I bought Hotel Park Tract. W. 7th st.; one advertisement in The Times sold two lots for $20,000 by Saturday noon to Old Plantation Wine Co. WIESENDANGER. 24

FOR SALE — SOMETHING EXTRA GOOD; very desirable business lot on Temple st. near Bridgeware Road, $2250; this is way under market, but owner is non-resident and says "Sell." B. W. BARTELS, room 230 Mason Bldg. 24

FOR SALE—
180x170—
WEST 27TH ST.—WORTH—FIGUEROA ST.
—$4500—
CALDWELL & CO.,
L. A. R. B. 400-401 Currier Bldg. 24

FOR SALE—75 FT. ON W. 25TH ST., NEAR Sired. P. B. Caldwell, with CALDWELL & CO., L. A. R. B. 400-401 Currier Bldg. 24

FOR SALE—WILL SELL A SPLENDID LOT on West Kensington Road, Angeleno Heights, at a bargain. Lot is 50x160, high and slightly, is worth $2000, but only ask $1650. Equity $1000. If anyone wants a bargain this is one. Address L. box 6 TIMES OFFICE. 24

FOR SALE—VAN NESS AVE.

3 magnificent lots, east fronts, on Van Ness near 16th st., 350x161; price $2500 each.

NOYES BROS.,
24 1209 West Washington

PARTNERS WITH $1000 OR MORE, TO help me handle small acre tract. Best buy in market, and can be sold quickly as lots at tremendous profit. Act quick if you want to make money. Address L, box 10, TIMES OFFICE. 29

FOR SALE—
INVESTIGATE THIS AT ONCE.

Denker ave., within one block of Grand ave. car line; a choice east front lot, 50x142, price $350; $200 cash, balance on easy terms. See H. J. SCHAPER, 406 Fay Bldg. 24

FOR SALE—A FINE UNRESTRICTED LOT Southeast Corner Oxford and Cambridge sts. HOME PHONE B2427 24

FOR SALE—
City Lots and Lands.

FOR SALE — SNAP. CHOICE LOT ON Randolph ave. in Figueroa blvd. tract, $300 down, balance monthly payments. BAKER & HATHAWAY, 604 H. W. Hellman Bldg. 24

FOR SALE—A SNAP, WORTH $900, FOR $600; 2 fine lots on Manchester, for $600 cash; $250, mortgage for balance 1 year. BURNS & FARNSWORTH, 353 S. Broadway. 24

FOR SALE—
A fine lot on Main st., remember, it's on Main, 50x140 to alley; if you have the cash you can't beat this.

CLEASNER COMPANY.

FOR SALE—$600 EACH, 7 LARGE FINE building lots, 50x135½ feet, near car line, 10 minutes' ride to center of city; reasonable terms.
W. J. BRYANT, room 310, Byrne Bldg. 24

FOR SALE—BARGAIN IN EAGLE ROCK lots, $225 and up, fine location, large lots, easy terms, cement walks, street work, water piped on each lot; also snaps in other localities. See us before you buy. GREIDER & BUCKWALTER, 411 Stimson Bldg. 24

FOR SALE—WILL SELL SOUTH FRONT 60 foot lot close to Westlake Park at greatly reduced price, if building immediately. See RAYMOND, with ARTHUR W. KINNEY CO., 119 Mer Trust Bldg. A3242. Main 3223. 24

FOR SALE—
Tent house and lot 52x140, 5c car fare, $200; payments if desired.

JANTZEN & WHERRY,
24 2254½ S. Spring st.

FOR SALE—LOT, 45x125, ON 51ST NEAR Figueroa; $800, $500 cash, balance 6 and 12 months; this lot is $150 less than any on the street; must sell this week. 825 W. SIXTH. 24

FOR SALE—LOT ON BARTOL ST., BEtween Main and Moneta, $12.50 net. Parties moving to Utah. Don't call up unless you mean business and have the cash. PHONE SOUTH 1306. 24

FOR SALE—CHEAPEST LOT WITHIN ½ mile north, south, east or west; near Figueroa and 4th sts., and 260 ft. of Grand ave. car line; will make terms. YOUNG & ADAMS, 354 S. Hill. A7986, Broadway 2915.

FOR SALE—$450, ONLY $50 DOWN AND $10 per month, all street work in, two car lines, guaranteed cheapest within old city limits. YOUNG & ADAMS, 354 S. Hill. 7986, Broadway 2915.

F

# Reader Liners

## FOR SALE— Business Property.

FOR SALE— —BARGAINS— IN BUSINESS PROPERTY.

The improvements to go in on Grand ave. are drawing attention to this street and producing an activity which is raising values and bringing good profits to buyers at present prices. The following properties are money makers.

$1000 per foot, south of 7th, east front, improvements carry property.

$32,000—Close to 39th, 50x185, 20 foot alley; large two story house, paying $90 per month.

$12,500—South of 35th, 52 foo front, improved with good 9 room house.

$25,000—Near 23rd, 100x150, improved with 3 good two story houses renting at $80 per month.

$16,000—Large corner north of Adams, 14 room house.

$20,250—Nice corner, improved with fine 11 room house. A snap.

$11,500—Pico street, corner close to Hoover, cheapest unrestricted corner on the street.

$26,000—Hope street, south of 8th, 60x165, improved fine modern flats, income $135.

$15,750—Flower south of Pico, 60x185, 20 foot alley, large two story house.

$21,000—Figueroa street, south of 7th, 10 room house on lot, 60x150. A good buy.

$16,250—Main street south of Adams, 60x154. Income $50 per month.

$200 per foot, Main street south of 28th, improved. A snap.

IT PAYS TO SEE US. EDWARDS & WINTERS CO., 329 S. Hill st. Main 9207. Home Ex. 767. 24

FOR SALE— PICO STREET PROPERTY. PICO STREET PROPERTY. PICO STREET PROPERTY.

100 FEET FRONT BY 125 FEET DEEP. RIGHT IN THE CENTER OF THE BEST BUSINESS DISTRICT ON ALL PICO STREET, BETWEEN VALENCIA AND UNION AVE. AT A LESS PRICE THAN ANYTHING IN THE DISTRICT. EASY TERMS. RING ME UP.

OZRO W. CHILDS, SOLE AGENT, OFFICE 704-5 UNION TRUST BLDG. PHONE F240. 24

FOR SALE— CENTRAL AVENUE CORNER.

120x130 FEET. NORTH OF 8TH STREET. GREATEST BARGAIN IN A BIG CORNER EVER OFFERED ON THE STREET.

THE OWNER OF THIS PROPERTY IS VERY ANXIOUS TO SELL AND HAS PUT A PRICE ON IT FOR A QUICK SALE THAT OFFERS TO THE PURCHASER AN OPPORTUNITY TO MAKE A BIG SPECULATIVE PROFIT AT ONCE.

R. P. BLAISDELL, 413-14 TRUST BLDG., SECOND AND SPRING STS. 24 SOLE AGENTS.

FOR SALE— ONLY $250 A FRONT FOOT FOR THE

S.E. corner of GRAND ave. and FIRST street. Compare this with two corners one block NORTH of it, viz. Grand ave. and Court, one at $266.66 per foot, the other at $400 a foot.

Also, one block south of it, viz., Grand ave. and Second st., at $300 per foot. Having made this comparison, then reflect upon the fact that First street extends through the city from its eastern to its western limits. This lot is accessible by easy walking grade, besides being on a car line. Also within 5 minutes' walk of the shopping district.

The ground floor would command a good line of business houses, and apartments above would overlook the entire business section.

W. A. VARCOE & CO., Sole Agents, 24 217 W. Second st.

FOR SALE—SOME GOOD CORNERS.

$5500. CORNER 100x90, CLOSE IN ON FIGUEROA ST., FRONTING 110 ON CAR LINE.

$5500. FINE CORNER, 66x125 TO ALLEY, ON MONETA AVE. NORTH OF VERNON.

$12,000. CLOSE IN CORNER, 60x127, ON W. 8TH ST., IMPROVED WITH 9 ROOM HOUSE AND 5 ROOM COTTAGE; A GOOD BUY.

$12,500. CLOSE IN CORNER ON TEMPLE ST., IMPROVED WITH 2 STORES BELOW AND 12 ROOMS ABOVE; THIS PAYS 12 PER CENT.

$16,000. FINE CORNER, 80x160, ON MAIN NEAR 8TH; THIS IS A BARGAIN.

T. J. M'GONIGLE, 404 GRANT BLDG. A7376. MAIN 8624. 24

FOR SALE— —A SNAP—

In manufacturing site, 80x150, near 9th. on R. R.; has nominal improvements paying 12 per cent. Price $8000, terms arranged. This is A-1, as an investment. The price of manufacturing property is increasing daily. $8000.

F. A. HELTON, with Caldwell & Co., 400-401 Currier Bldg. L.A.R.B. 24

## FOR SALE— Business Property.

FOR SALE—BY

GUARANTEED

TO PAY 7 PER CENT. NET.

ROBERT MARSH & CO.

EIGHTH ST. EIGHTH ST. EIGHTH ST.

THE BEST BUY

IN THE NEW SHOPPING DISTRICT.

OPPOSITE—OPPOSITE—OPPOSITE

THE LARGEST DEPARTMENT STORE WEST OF CHICAGO, WHERE THOUSANDS OF PEOPLE WILL SHOP SIX DAYS OF EVERY WEEK THE YEAR ROUND.

SEVEN PER CENT.

NET PER ANNUM UPON TOTAL INVESTMENT, LOT AND IMPROVEMENTS, ABSOLUTELY GUARANTEED. THINK OF IT.

SOLD

WE HAVE SOLD SEVERAL PROPERTIES IN THIS LOCALITY WITHIN THE PAST FEW MONTHS AT PRICES EQUAL TO THE PRICE WE ARE QUOTING ON THIS, LOCATION CONSIDERED, AND NONE OF THEM COULD BE BOUGHT TODAY AT AN ADVANCE OF TWENTY-FIVE PER CENT. OVER PRICE PAID.

$25,000

IS THE OLD PRICE NOW UNDER OPTION, BUT IT WILL NOT BE LESS THAN $150,000 WHEN OUR OPTION EXPIRES, SO ACT QUICK.

—50x120—

WAY WHERE WAY WHERE WAY WHERE

CAN YOU FIND A MORE CONSERVATIVE, SAFE AND SOUND INVESTMENT TODAY THAN ON

EIGHTH ST.

OPPOSITE A MODEL CITY, FOR THAT IS WHAT THIS STORE REALLY REPRESENTS.

OCTOBER

THE BIG STORE IS SCHEDULED TO BE OPENED, THEN WATCH THE TRAVEL ON EIGHTH ST., AND INCIDENTALLY, REMEMBER THE PRICE WE QUOTED ON THE PROPERTY DIRECTLY OPPOSITE THE ENTRANCES TO THIS MODERN CITY MART.

SEVEN PER CENT.

ABSOLUTELY GUARANTEED, ON PROPERTY WHICH IS RAPIDLY ADVANCING IN VALUE, IS SOMETHING NOT OFTEN FOUND AND WELL WORTH INVESTIGATING.

THIRD

CASH WILL HANDLE THIS FINE PIECE OF PROPERTY AND WE CAN ARRANGE GOOD TERMS ON THE BALANCE IF DESIRED.

DO NOT DELAY

DELAY TOO LONG IF INTERESTED, BUT SEE US AT ONCE FOR FURTHER PARTICULARS.

ROBERT MARSH & CO.

H. W. HELLMAN BUILDING.

## FOR SALE— Business Property.

FOR SALE—

BUY SOMETHING

NORTH OF WASHINGTON ST.,

DON'T GET LEFT.

FIFTEENTH ST. TO BE PAVED.

FIFTEENTH ST. TO BE PAVED,

FROM MAIN TO GRAND AVE.

51-foot lot south side 15th st., 227 feet West of Main, price $15,000.

50-foot lot on 15th, near Hill, two 4-room cottages, price $12,000.

50-foot lot on 15th, between Hill and Grand ave., price $10,500, certainly a snap; make offer. Owner wants money.

These are great bargains, go and see the improvements in that neighborhood, then remember that lots are now selling for $300 per foot on Carr st., since it was paved. Carr st. is one and a half blocks north of 15th; $210 per foot is cheap for 15th st. It will be $250 per foot before January.

ABSOLUTELY

THE FINEST $9600

APARTMENT OR HOTEL SITE

in Los Angeles for the money, on the highest level land, just west of Figueroa st., and only two blocks from Figueroa and Sixth sts., 99 feet, fronting on Beaudry and running through to Boyleston, giving 160 feet of street frontage, on two wide streets; this is very fine, high, sightly property, close in, easy walking distance, being only two blocks west of Bellevue Terrace Hotel. $9600 buys this, and if it is not the cheapest good apartment site in the city owner will make you a present of the same; have fine plan for this apartment site. Call and see it.

HERE IS THE SNAP OF THE MONTH OF MARCH, 40, 45 OR 50 FEET ON FLOWER ST., 130 FEET NORTH OF FIFTH, ONLY 100 FEET FROM WHERE THE HARRIMAN SUBWAY COMBINED PASSENGER AND FREIGHT DEPOT IS TO BE BUILT ON FLOWER ST. PROPERTY HAS ADVANCED OVER $100 PER FOOT NORTH OF FOURTH ON FLOWER THE LAST TEN DAYS; THIS SHOULD ADVANCE $200 INSIDE OF 30 DAYS. CAN DELIVER AT THE VERY LOW PRICE OF $450 FOOT, FOR VERY FEW DAYS ONLY. DON'T BUY THIS UNLESS YOU WANT IT. OWNER WANTS MONEY, SOME ONE WILL GET A BARGAIN. I RECOMMEND THIS AS THE VERY BEST BUY IN THE CITY ON CLOSE INSIDE PROPERTY, AND YOU WILL, TOO, WHEN YOU SEE 5TH STREET OPENING THROUGH NORMAL SCHOOL GROUNDS. THIS WON'T LAST LONG. $8000 HANDLES THIS. THINK LIVELY.

ARTHUR G. NEWTON, 401 MASON BLDG. 24

FOR SALE— INVESTMENTS. INVESTMENTS.

ON 16TH NEAR BURLINGTON.

50x121 FEET TO ALLEY, NORTH FRONT, IMPROVED WITH 5-ROOM MODERN COTTAGE, RENTED $25 PER MONTH; THIS GROUND IS CHEAP AT $300 PER FOOT. THE PRICE WE QUOTE IS ONLY $5500.

CHEAPEST CORNER ON 16TH.

ONLY $147 PER FOOT, WITH 160 FEET OF FRONTAGE, WHERE 3 CAR LINES PASS; ABSOLUTELY WITHOUT COMPARISON IN BUSINESS PROPERTY. MARK THIS! WE SAY IT IS WORTH $200 PER FOOT, AND WILL PROVE IT. ASK US.

ON FLOWER STREET.

50x150 FEET, CLOSE TO WASHINGTON, IMPROVED WITH MODERN 5-ROOM HOUSE; RENTS FOR $45 PER MONTH. NO OTHER PROPERTY ON FLOWER UNDER $50 MORE PER FOOT. OUR PRICE $16,750.

CORNER ON ADAMS.

50x135 FEET TO ALLEY; A SOUTHWEST CORNER RIGHT NEXT TO NEW $18,000 BUSINESS BUILDING; PRICE ONLY $4000

JEFFERSON-ST. BARGAIN.

NOTHING LIKE IT! CLOSE TO VERMONT. WHERE PROPERTY DEMANDS $200 PER FOOT; MODERN 5-ROOM COTTAGE, RENTED $20 PER MONTH; OR 60x135 FEET. HOW WILL THE PAVING OF JEFFERSON AFFECT THIS? PRICE ONLY $3600.

PASADENA AVENUE.

150 FEET OF FRONTAGE BY 100 DEEP, WITH TWO COTTAGES, ONE 5 AND ONE 6 ROOMS; RENTED $40 PER MONTH; COTTAGES WORTH $2000; TOTAL PRICE ONLY $7000, WHICH MAKES THE LAND $83 1-3 PER FOOT.

CORNER, JUST OFF SEVENTH.

172 FEET OF FRONTAGE; A TRIANGULAR STRIP 87 FEET DEEP AT THE BASE, SPLENDID FOR BUSINESS AND APARTMENTS. IMPROVEMENTS NOW ARE A 4-ROOM MODERN HOME; WILL RENT AT $60. ASK US ABOUT THIS AT ONCE. PRICE ONLY $10,000.

INGRAM & BRIGGS, 501-2 UNION TRUST BLDG. PHONES—F2953 AND MAIN 29. 24

FOR SALE— HOPE STREET. HOPE STREET.

—$7500—

The above amount will handle the best buy on the street. It is north of Pico street and at the price we can sell it for it is a genuine bargain. If interested see

HERRON REALTY CO., 24 301 H. W. Hellman Bldg.

FOR SALE—

THESE TWO BARGAINS IN WAREHOUSE SITES.

NO. 1—S.E. CORNER 6TH AND UTAH, FRONTING 86.6 FT. ON UTAH BY 125 FT., MORE OR LESS, ON E. 6TH ST. SALT LAKE TRACKAGE. PRICE $3600. TERMS.

NO. 2—120 FT. ON HUNTER SECOND ST. NORTH OF 9TH) BY 140 FT. IN DEPTH. BOTH SALT LAKE AND SANTA FE TRACKAGE. $6500. TERMS.

USUAL COURTESY TO AGENTS.

GEO. M. SoRELLE, EXCLUSIVE DEALER IN WAREHOUSE SITES.

620 GROSSE BLDG., 6TH AND SPRING. 24

FOR SALE— —$12,500— EAST NINTH STREET.

170 feet west of Central avenue. SIZE OF LOT 48x240 FEET. 11,500 square feet. DOUBLE THE SQUARE FEET OF AN ORDINARY LOT.

Getting twice the amount of land for the same price that you would have to pay for a regular sized lot on that fast becoming one of the busiest business streets in this city; will sell for $25,000 in two years; terms; will take larger property southwest, pay difference to $30,000.

Have party will pay $200 monthly if you will build to cost $7000.

H. P. ERNST, room 313, Tajo Bldg., corner First and Broadway. 24

## FOR SALE— Business Property.

FOR SALE— DEEP-WATER HARBOR. DEEP-WATER HARBOR. DEEP-WATER HARBOR. DEEP-WATER HARBOR. DEEP-WATER HARBOR.

—FOR— DEEP-WATER SHIPPING. DEEP-WATER SHIPPING. DEEP-WATER SHIPPING. DEEP-WATER SHIPPING. DEEP-WATER SHIPPING. DEEP-WATER SHIPPING.

The future greatness of Southern California and Los Angeles depends on the deep water harbor now being constructed at

SAN PEDRO.

The U. S. Government is spending three millions, and private companies seven million more. This certainly means that the deep water port of San Pedro has a great future; in fact, all deep-water ports of the world are extremely prosperous.

We offer for a short time only, small amount of frontage adjoining this deep-water harbor at

$72 A FRONT FOOT. DOUBLE FRONTAGE.

Buy a few feet and it will make you rich if you will hold it for a comparatively short time.

This price subject to advance without notice.

Only small frontage left. Buy white you have a chance.

LUTON, GIBSON & WETHERBY, 424-436 Byrne Bldg., Third and Broadway. 24

FOR SALE—BY F. M. PHELPS & CO.

BARGAINS FOR QUICK BUYERS

$6000—Maple ave., near Pico, 50x150 to 20-ft. alley. Absolutely the cheapest buy on the street today.

$10,500—One block from 7th and Figueroa, on high ground overlooking city, 54x120 with 11-room house, in the midst of apartment houses and hotels, is really $2000 below value.

$14,000—Olive st., near Pico, 50x130, with good improvements. By far the cheapest piece on Olive.

$16,000—Santee st., between 9th and 10th, 50x155 to alley; improved with flats paying big income; right in the business part of the city.

$16,500—Flower st., near 10th, 50x155 to alley, $330 per foot by far the cheapest piece of property in that whole section.

$17,500—W. 7th st., a little west of Figueroa; 55x130 to alley; improved; will sell for $400 per foot quick as the 7th st. hill is cut down.

$19,000—W. 7th st., east of Union, 70x170 to alley, half cash; by far the cheapest piece on the street.

$21,000—Figueroa st., at 9th, 50x155 to alley. Improved with large house; well located and cheap; exceptionally good terms.

CAN POSITIVELY DELIVER.

Home A4629. Main 5466. F. M. PHELPS & CO., 328-29-30 Douglas Bldg. 24

FOR SALE— SAN JULIAN STREET. 80 FOOT FRONTAGE, NEAR 6TH ST. PRICE $20,000. TERMS.

Existing improvements pay fair income, no better buy to be found.

EAST OF MAIN ST.

FIELDING J. STILSON CO., OWNERS, 205 H. W. Heilman Bldg. Main 105. A2547. 24

FOR SALE— BUY REAL ESTATE NOW. DON'T BE A KNOCKER. HERE IS A GOOD BUY. LOT 60x240, UNRESTRICTED, BETWEEN HOOVER AND VERMONT, NEAR WASHINGTON, PRICE REDUCED FROM $3500 TO $3000, TO SELL OWNER NEEDS THE MONEY IN HIS BUSINESS, $2000 CASH, BALANCE IS A MORTGAGE, INFORMATION ONLY AT THE OFFICE OF 624 CITIZENS NATL. BANK BLDG., THIRD AND MAIN. 24

FOR SALE— —$16,000—

A VERY RARE CHANCE.

SO MAKE HAY,

IF YOU WANT TO MAKE MONEY.

Crocker st. near Fifth st., 16 room building, lot 50x130; this is in the very heart of this large city and cannot help but grow; terms; this property will sell for $25,000 in two years. Sole agent.

H. P. ERNST, room 313 Tajo Bldg., corner First and Broadway. 24

FOR SALE— MAIN STREET LOTS.

CLOSE TO 41ST ST. WHERE EXTENSIVE IMPROVEMENTS WILL SOON BE UNDER WAY. ONE SHORT BLOCK FROM MAIN ST. AND MONETA AVE. CAR LINE. 50 FT. CORNER 42ND, $38 PER FT. 42½ FT., ADJOINING $29 PER FT.

ABOVE TWO LOTS ARE CONSIDERABLE BELOW THE SURROUNDING VALUES AND ARE GOOD BUYS. CAN SELL ON EASY TERMS.

HOLMES-WALTON CO. 504 GRANT BLDG., 4TH AND BROADWAY. 24

FOR SALE— $6500—DOUBLE FRONTAGE 11TH ST.

Between Bentous and Valencia, present income $36 per month; best end vacant; splendid renting locality, lot alone is worth $4000; improvements new, satisfactory terms can be made if sale effected soon. You will be doing yourself a favor to look this up at once.

N. P. NELSON, Sole Agent, 634 Citizens National Bank Bldg., 3d and Main. 24

FOR SALE— FIGUEROA STREET CORNER, WITHIN WALKING DISTANCE OF BUSINESS CENTER. 155x120 TO ALLEY. PRICE $200 PER FOOT. 1-3 CASH.

This is one of the best apartment house sites in the city. We would take a good income property in trade as part payment.

ROBERT MITCHELL CO., Sole Agent, 509-516 Collins Bldg. 313 W. Third st. 24

FOR SALE— $20,000—About half cash, balance 6 per cent. Income property about 400 feet from Sixth st. and Central ave., paying 15 per cent. net. Address N, box 78, TIMES OFFICE. 24

## FOR SALE— Business Property.

FOR SALE— WEST 16TH STREET. WEST 16TH STREET.

West 16th st. will soon undergo a great change, and when the widening and paving of this street is done, it will be one of the finest business thoroughfares in this city. Those who realize how much that will increase property values on this street are buying while prices are low. Buy something on this street now, and be in line for the big profits.

$22,500

We have a bargain near Main st. at $22,500, on terms of $10,000 cash, balance at 6 per cent. Large frontage and good depth, that is now ripe for good improvements. If looking for a bargain of this sort—see us at once.

$18,000

A corner, with 146 feet on 16th street by 98 feet. This is one of the best business corners on 16th and the cheapest of all. There is a big profit to be made at this price, but you must hurry or it will be raised. It is cheaper than any inside property near it and some near-by corners are $80 a foot higher.

$13,500

Business corner with present income of $80 per month.

$13,000

Another good business corner on this street and a big money maker.

$12,750

We can deliver at this price a fine piece of property, 50x130, right near Hill st. Think of it! 50x130, with good improvements on 16th st., east of Grand ave., for only $12,750.

$9250

Business corner, close in on 16th st.; large frontage, can be improved to pay interest on a valuation of $15,000.

$7250

Modern 8-room 2-story house, lot 40x175 feet, close in, always rented; consider this carefully. You can't beat it.

$5500

50-foot lot, with fine modern cottage, near Bonnie Brae; good terms.

$5250

Modern 8-room house, with lot 50x150, in fine location, on W. 16th st.; can be had at half cash.

DOLTON & AUSTIN, SOLE AGENTS. 216 WILCOX BLDG. 24

FOR SALE—

$25,000

HOPE ST., BET. 10TH AND 11TH STS.

60x150.

Elegant modern flats of 26 rooms, never vacant, only 2 blocks to the $1,000,000 Hamburger building.

You know what that means.

Will sell for $50,000 in two years.

See me for other bargains. Sole Agent.

H. P. ERNST, room 313 Tajo Bldg., corner First and Broadway. 24

FOR SALE—

GRAND OLD GRAND AVENUE.

THIS GRAND OLD STREET WHICH OCCUPIES SUCH A STRONG POSITION, BEING HALF WAY BETWEEN MAIN AND FIGUEROA, also being the first through thoroughfare leading off from Seventh st., is to be paved as far as Jefferson st. The movement now contemplated by the numerous friends of this street will undoubtedly make this THE STREET OF ALL STREETS SOUTH OF PICO ST. Just think of looking down Grand ave. with four feet more space between curbs than on Broadway, and solid cement walks 15 feet wide from curb to property line, with fancy street lamps and beautiful asphalt street from Seventh to Jefferson. I can deliver some fine corners and inside lots on Grand avenue at a bargain. Keep your eye on this grand old street, but buy while you can. Property will advance fast on Grand avenue.

ARTHUR G. NEWTON, 24 401 Mason Bldg.

FOR SALE— FLOWER STREET BARGAIN. FLOWER STREET BARGAIN.

$4000 will handle a property near Pico, 60x155 to alley at a price that will never be quoted again. Our option is short and if you want a bargain in one of the best speculative properties in the city, please act promptly.

HERRON REALTY CO., 24 301 H. W. HELLMAN BLDG.

FOR SALE—

10 PER CENT. NET INCOME ON AN INVESTMENT OF $20,000.

STORES, APARTMENTS AND OFFICES. NEW PRESSED BRICK BUILDING. ALL LEASED FOR 3 AND 5 YEARS.

This is in line with the growth of the city and will increase in value for the next ten years, meanwhile you are getting good interest on your investment.

Price $40,000, $20,000 can remain for 4 years. Gross income $3822 per year.

ROBERT MITCHELL CO., Sole Agent, 509-516 Collins Bldg., 313 W. Third st. 24

FOR SALE— $4250—Lot on Third st., between Beaudry and Boyleston, 40x130.

$2550—Lot on Third st., between Boylston and Bixel, 42x100.

$4500—Lot on Arnold st., Beaudry and Bixel, 50x116.

$3750—Lot on Fourth between Bixel and Lucas, 50x110.

$4600—Lot on Sixth between Union and Burlington, 50x140.

$4250—Lot on Orange st., and Bonnie Brae, 50x150.

50 other lots in this same locality that will make you money.

Let us show you.

See Nickel.

GRIFFITH INVESTMENT CO., Phones Ex. 686. Main 666. 129 S. Broadway. 24

FOR SALE— CROCKER STREET.

ALLEY COR. 83x168 TO ALLEY.

130 FEET NORTH OF 9TH.

Our option is for a lower price than any other property in the block.

Plans are drawn for a three-story apartment building on the adjoining property.

$7000 cash required, balance long time at low rate of interest.

ROBERT MITCHELL CO., Sole Agent, 509-516 Collins Bldg. 313 W. Third st. 24

FOR SALE— WEST PICO CORNER.

For quick sale, we are offering the S.W. corner of West Pico and Arlington for $5900. Lot is 50x190 to a 16-foot alley, and the first unrestricted property west of Western avenue. Real estate office on property, pays $25 per month rental.

EDWARD D. SILENT & CO., Est. 1885. 216 West Second st. Members L. A. Realty Board. 24

FOR SALE— TWO SNAP BARGAINS.

On close-in property, 40x140 to 16-ft. alley, 15th near Central ave., at the low price of $2800. S.P.R.R. in rear of this. This lot will soon be worth $150 per foot. The only place south of Third st. where S.P.R.R. switch extends to Central ave.

ALSO

40x140 to 20-ft. alley on Central ave. near 14th at $50 per foot under adjoining property. This is the cheapest lot on Central ave. so close to business center.

ARTHUR G. NEWTON, 24 401 Mason Bldg.

FOR SALE—GOODWIN'S GREAT BARGAIN. ONLY $87,500, WORTH $100,000. OWNER NON-RESIDENT. MUST SELL. ONE OF THE BEST PAYING HOTELS ON S. GRAND AVE., RENTED $650 MONTH IN ADVANCE. LEASE SECURED BY UNION SURETY CO. FINE CORNER LOT. MODERN BUILDING, PAYS 6 PER CENT. ON $125,000. THIS IS A LITTLE GOLD MINE. BUT OWNER LIVES IN EAST AND NEEDS SOME MONEY AT ONCE. TERMS $17,500 CASH, BALANCE 7 ANNUAL PAYMENTS, 6 PER CENT. INVESTIGATE; IT'S A SURE SAFE INVESTMENT.

CHAS. O. GOODWIN, 309 W. FIRST. 24

FOR SALE— LOTS.

We have put in weeks getting in touch with all of the properties bounded by Temple and Seventh sts.; Flower and Alvarado. If we advertised all of the property we have charge of in that vicinity we should have to have a whole page; come and see us, and we will show you a real buy for an apartment house site, or a business investment.

GRIFFITH INVESTMENT COMPANY, 129 S. Broadway. See Nickel. 24

FOR SALE—THE BEST CLOSE IN FLAT property in the city, location W. 9th and Albany, 44x170 to 20-foot alley, small house, price $4600, for a short time only. FRANK A. WEITZEL, 203 Currier Bldg. 24

## FOR SALE— Business Property.

FOR SALE—

INVESTIGATE THESE BEFORE BUYING.

$19,000.

Within one block of Fourth and Hill, 44x72; fine for apartment house.

FLOWER ST.

50x135, north of Ninth st., it is now paying 8 per cent. on the purchase price of $30,000.

PICO ST.

$300 foot for 50x150 feet, within 600 feet of Main st., only $10,000.

FLOWER ST.

$450 foot for 50x165 feet, only one block from Seventh st., only $22,500.

FLOWER ST.

$237 foot for 40x150, close to Third st., $9500.

FIGUEROA ST., AND 19TH.

$175 foot for fine corner, 75x109, within one block of Figueroa and 10th sts., $13,125.

OLIVE ST.

$300 foot for an east-front lot, 50x120, cheapest lot on Olive, $15,000.

FIGUEROA AND NINTH.

$300 foot for lot 72x135, within one block of this fine intersection, $21,500.

SEVENTH ST.

$375 foot for 60 feet on Seventh st., within 1900 feet of Figueroa st., $15,500.

HOLMES-WALTON CO., 504 GRANT BLDG. 4TH AND BROADWAY. 24

FOR SALE— LOS ANGELES STREET. LOS ANGELES STREET.

The survey for the widening of this street has already begun.

$8000—50x145, close to Christopher's factory, now in course of erection.

$7500—Close to Washington, 50x145, good 7-room house and large barn, a snap.

$11,000—Fine corner south of Washington, improved with nice 8-room house.

"IT PAYS TO SEE US." EDWARDS & WINTERS COMPANY. 329 S. Hill st. Main 9207. Home Ex. 767. 24

FOR SALE— CENTRAL AVENUE. CENTRAL AVENUE.

$11,500—Near 28th, 50-foot lot, improved with 2 stores and rooms above, income $77.

$9500—Close-in corner, improved stores and houses paying $90 per month.

50 feet north of Vernon, $3900.

52 feet south of 54th, $3250.

Corner, near 50th, $35 per foot.

Warehouse, side track and industrial sites.

"IT PAYS TO SEE US." EDWARDS & WINTERS COMPANY. 329 S. Hill st. Main 9207. Home Ex. 767. 24

FOR SALE— GRAND AVENUE. GRAND AVENUE.

If you are on the market for a good buy on Grand ave., between Pico and Washington sts., consult us at once as we have a piece of property on this street which we can deliver for a few days at $5500 under value.

PICO STREET BUSINESS DISTRICT.

45x140 feet, improved, $8000; ½ cash, balance 3 years. Pico is now being paved. Price is now being raised. Property will soon be worth $10,000.

BEST BUY ON THE STREET.

DOLTON & AUSTIN, SOLE AGENTS. 216 WILCOX BLDG. 24

FOR SALE—HILL STREET CORNER.

HILL STREET CORNER.

Positively the biggest snap on this great street, close in, right in the heart of the present growth and improvements. We are offering this at the same price asked for inside property in the same block. Income $6000 per year. $25,000 will handle this; balance 6 per cent. For full particulars see MR. SMITH, with ARTHUR W. KINNEY CO., SOLE AGENTS, 119 Mer. Trust Bldg. A2042, Main 2233. 24

FOR SALE— FIGUEROA STREET.

A FORTUNE FOR SOME ONE. PRICES HAVE ADVANCED 50 PER CENT. HERE IS A LOT AT THE OLD PRICE. LOOK. LOT 30x185, WITH INCOME COTTAGE, BETWEEN THIRD AND FIFTH STS.

ONLY $11,000.

FOR SALE— A GREAT BARGAIN ON GRAND AVE.

$600 PER FOOT. NEAR TENTH ST.

IF YOU WANT THIS "DO IT NOW," FOR IT WILL GO THIS WEEK; IT IS WAY UNDER MARKET.

EDWIN A. GRAY, OFFICE, 424 BYRNE BLDG., LOS ANGELES. HOME 'PHONE 6116.

FOR SALE— —$3750— INVESTMENT AND HOME. NEAR 18TH AND UNION.

Here is the kind of a bargain that many are looking for. Where you can invest your money in a fine home and have it increase in value very fast. This property will soon bring $7000 or more, and is a fine investment at the price of $5750.

DOLTON & AUSTIN, SOLE AGENTS. 216 WILCOX BLDG. 24

FOR SALE—OR EXCHANGE— 12½ LOTS OR 2½ ACRES. —$12,500— HALF CASH.

Northwest corner of W. 16th and Concord sts., where lots are selling for $1600 and up; half cash; would consider business property up to $20,000. Sole agents.

H. P. ERNST, room 313 Tajo Bldg., corner First and Broadway. 24

FOR SALE— —$6250—CHEAP. DON'T OVERLOOK

this very cheap piece of property, away below the market value, and only 2 blocks from Eighth to Figueroa streets, improved and renting for $35 per month. Don't try to beat it—because you can't.

DOLTON & AUSTIN, SOLE AGENTS. 216 WILCOX BLDG. 24

FOR SALE— $22,500. 60x128 TO AN ALLEY. CORNER BRICK BUILDING. On W. Pico street, near Figueroa, easy terms

1-3 CASH, BALANCE 5 YEARS. H. P. ERNST, 313 Tajo Bldg., corner First and Broadway. 24

FOR SALE — NORTHWEST CORNER OF Vignes and Ducommun sts., 100x208 feet; improved with 8 cottages, bring in monthly income of $90; this is a splendid factory site, and has splendid speculative possibilities; price $24,000; mortgage of $9000 for three years at 6 per cent. can be assumed.

BYRON & KIMBALL, 409-410 Isaias W. Hellman Bldg., 4th and Main sts. F3462. Main 6103. 24

FOR SALE— W. SECOND STREET. ONE BLOCK FROM HILL STREET.

Well located, being but a stone's throw from the Merchants Trust Bldg., present income pays nearly 6 per cent., on price, $12,750; lot 37x125.

LANGMUIR-HUDSON CO., Main 1910. Home B6285. 506 Union Trust Bldg. 24

FOR SALE—CLOSE IN.

60x130 on Stanton ave., near 16th st., this is fine for a double house or flats, is in the heart of the manufacturing district, no restrictions.

$1500 ON VERY EASY TERMS.

F. B. CALDWELL with L.A.R.B. CALDWELL & CO., 400-401 Currier Bldg. 24

FOR SALE—$2100, 40x140, CLOSE IN NEAR Main, 6-room cottage, A1151. 26

FOR SALE— A fine corner, 66x105, just two blocks from Farmers' & Merchants' National Bank; price $800 per front foot.

THOS. W. BROMLEY, With LEONARD MERRILL, 24 417 Douglas Bldg.

FOR SALE—YOU CAN'T BEAT THIS, LOT 60x165, within 5 minutes' walk of Third and Broadway, for $11,250, ½ cash. THE WEST THIRD ST. REALTY CO., 806 West Third street. Phone A3077. Broadway 1321. 24

SUNDAY, MARCH 24, 1907.

Reader Liners

FOR SALE— Business Property.

FOR SALE— WEST FIFTH STREET. IMPROVED PROPERTY. PAYS $720 PER YEAR. ONLY—$30,000—ONLY. RIGHT IN LINE FOR GREAT ADVANCEMENT WHEN NORMAL GATE IS SOLD AND SUBDIVIDED. BEECHER SYNDICATE (LTD.), 122 W. SIXTH ST.

—FOR SALE— AN UP TO DATE APARTMENT HOUSE. GOOD RESIDENCE DISTRICT. $5000 YEARLY—PRICE $27,000. $8,000 CASH—BALANCE AT 7 PER CENT. ABOUT 18 PER CENT. ON ACTUAL INVESTMENT. BEECHER SYNDICATE (LTD.) 122 W. SIXTH ST. (SOLE AGENTS.)

FOR SALE— MAIN STREET. MAIN STREET. CORNER LOT, NORTH OF DOUBLE CLEAN CORNER. —$6250— PRICE $625 PER FOOT.

THIS IS ABSOLUTELY 50% PER FOOT LESS THAN ANYTHING NORTH OF ADAMS ST. JONES & RYDER 24

FOR SALE—MONEY MAKER

$10,000—50x120, with a good house on 32nd st. near Third st. This is a snap, as is by far the cheapest property in town and the Santa Fe is coming.

$3000—40x130 to a Salt Lake ave. Salt Lake dead. Lots are selling and the price is the lowest in the neighborhood.

$3250—A splendid little business corner, 140, with two producing stores which are leased. In a fine business section, the center of the city, and a speculative proposition.

NEVIN & TAYLOR,

FOR SALE— BIG PROFIT

are about to be made in the best business section just east of Hill st. between Fifth and Ninth streets.

PRICES are LOWER than any other property in the district.

Investigate the following tracts on or near Julian street within 2½ miles of the Pacific Electric depot.

35x135—Near 8th st. for $35 per foot.
64x135—Near 9th st. for $40 per foot.
40x130—Near 6th st. for $45 per foot.
42x110—Near 7th st. for $50 per foot.
40x126—Near 7th st. for $60 per foot.

At these prices improvements will be added that will pay 15 per cent. on the investment. This means a handsome profit at least 25 per cent. within the next year.

H. W. HELLMAN BLDG. 24 Main 6361, Home F268.

FOR SALE— A bargain in the business district. $1250 per foot. 50 feet on E. Second st., Between Main and Los Angeles. Improved with stores and flats. Present income $225 per month. Terms easy.

See HUMMEL BROS. 118 E. 1st Phones, Main 968, Home Ex. 8.

FOR SALE— $2000. $2500. $3000. $3500. $4000.

SYNDICATING SOUTHEAST CORNER AND HOPE STS., PAYING 8 PER CENT. NET. WANT ONLY $800 TO BE WHO IS TO BE THE LUCKY ONE. PROPERTY WILL DOUBLE IN 2 YEARS.

228 CITY NAT. BANK. 24

FOR SALE—THAT LOT ON THE SOUTHEAST corner of Court st. and Flower; One block from all graded and is a bargain at $600.

Flower st. near 7th st. at $600 per foot. Income $60. Figueroa st. near 9th st. 6-room flats with income of $60 per month; a bargain at $500 per foot. Both good properties.

See our ad under head of "Investments." ADAMS-VINCENT-HAYWARD CO. Both phones.

FOR SALE— S.E. corner 27th and San Pedro sts., 100x135 feet to alley; $300 per front foot. $50 per foot less than adjoining property. Also 26th and South Park ave. Only $1900. First, there first served. 24 OWNER, 708 S. 7TH

FOR SALE— —$720— WEST FIRST.

Near Beaudry ave., fronting 100 feet and 1 foot deep; 10 feet on each side of cottage; it's business property; don't overlook this chance.

H. P. ERNST, room 313 Tajo Bldg., corner First and Broadway.

FOR SALE— TIME IS UP, THIS MUST BE SOLD. ON TOWNE AVENUE. Near Sixth street. For $25 a front foot. Just $275 below value. HELP US TO LOSE MONEY. Home A6638. Broadway 1138.

FOR SALE— SNAP.

We have, for a few days only, the most excellent investment in Los Angeles' most select district, now paying 8 per cent. First payment only $1000. See us at once.

SMITH & DIETZ, Second floor Union Trust. Exclusive agents. Home Ex. 7117. Sunset Ex. 9.

FOR SALE— SNAP AND A RARE ONE. $10,000 first payment. Apartment house paying 12 per cent. This is an excellent investment, and at the same time it is an opportunity to make money. We have it for a few days only, and must sell at once; it will not last long at that price.

SMITH & DIETZ, Second floor Union Trust. Home Ex. 7117. Sunset Ex. 9.

FOR SALE—YOUR CHANCE TO BUY A splendid residence lot in a splendid location, opened on Monterey Road, one block from South Pasadena car line, in a splendid neighborhood, very easy terms; this is a snap; $750 to $1250 a lot; don't delay if you want to secure a fine lot, take Pasadena car at Fifth and Main sts., get off at Mission road, and walk one block west; lots are on Mission st., WASHBURN BROS. 24

FOR SALE—WHOLESALE DISTRICT—$6000. San Pedro st., near First st., 50 feet front; can produce $600 per month rental; price $6000. This street will be worth double this price; look out for a big raise in property on this street. H. P. ERNST, room 313 Tajo Bldg., corner First and Broadway.

FOR SALE— This fine 7-room house on 18th st. is bound to be worth $60 per month; it is only $6,000; we are the sole agents; $1000 cash, balance $50 per month; lot 50x175; see us for particulars.

MANLOW & STUART, 216 W. 2nd st.

FOR SALE— 18TH ST. Between Main and Hill, 1 cottage for $2250; 1 cottage for $

## FOR SALE—
Business Property.

FOR SALE—BY

ROBERT MARSH & CO.,

H. W. HELLMAN BLDG.

BETWEEN SIXTH AND SEVENTH STS.

THE TWO BEST

CROSS-TOWN STREETS

ON THE REAL FIFTH AVENUE.

50 FEET FRONTAGE.

BUY IT AND IMPROVE IT.

WE HAVE A TENANT WHO WILL PAY

7 PER CENT. NET

GUARANTEED, ON TOTAL INVESTMENT.

PRICE ONLY $1200 PER FOOT.

THE CHEAPEST IN THE BLOCK.

A NUMBER

OF SUBSTANTIAL IMPROVEMENTS ARE NOW BEING MADE IN THIS IMMEDIATE VICINITY, AND OLIVE ST. IS SURE TO ALMOST DOUBLE IN PRICE IN LESS THAN EIGHTEEN MONTHS.

BECAUSE

IT WILL BE ONE OF THE BEST INCOME STREETS WE HAVE.

DON'T OVERLOOK IT.

REMEMBER, 7 PER CENT. NET GUARANTEED.

BETWEEN FIFTH AND SIXTH STREETS.

60x165.

OPPOSITE CENTRAL PARK. OPPOSITE

BEST LOCATION ON OLIVE STREET.

ONLY $108,000.

LOOK THIS UP AND YOU WILL BUY IT. IF YOU ARE LOOKING FOR THE BEST FOR THE LEAST MONEY, AND SAFE INVESTMENT.

TEN-STORY BUILDING.

AUDITORIUM.

LIBRARY.

AND OTHER PERMANENT IMPROVEMENTS WITHIN ONE BLOCK OF THIS PROPERTY.

PROPERTY IN THIS LOCATION IS ALWAYS RENTED, AND AT THE TOP PRICE OF ALL OTHER PROPERTIES.

GET OPPOSITE THE PARK, AND YOU ARE IN THE RIGHT LOCATION, ESPECIALLY WHEN ON OLIVE STREET, THE FIFTH AVENUE OF LOS ANGELES.

GET THE PRICES ON HILL STREET IN THE SAME BLOCK. ASK YOURSELF WHY THIS DIFFERENCE, THEN COME IN AND SEE US REGARDING THE BEST BUY ON

FOR FURTHER PARTICULARS, SEE

H. W. HELLMAN BLDG.

24

FOR SALE—INVESTORS, AGENTS, ATTENTION. For $300 get 30-day option on a lot in the finest property ever put on the market in Los Angeles, Hotel Park, Golden ave. and Seventh. WIESENDANGER, 207 S. Broadway. Ten per cent. discount on the first 6 lots sold. 25

## FOR SALE—
Business Property.

FOR SALE—

DENNIS-TAYLOR CO.

GOOD BUYS ON GRAND AVE.

BARGAINS ON W. 16TH ST.,

BELOW MARKET ON FLOWER ST.

$13,500—A SNAP IN IMPROVED FLAT PROPERTY ON GRAND AVE., CLOSE TO PICO. RENTS WILL TAKE CARE OF THIS INVESTMENT AND PAY INTEREST ON THE MONEY. HAS A FRONTAGE ON TWO STREETS. WITH THE COMPLETION OF THE IMPROVEMENTS UNDER WAY ON THIS STREET IT WILL BECOME CLOSE-IN BUSINESS PROPERTY.

$16,000—ON W. 16TH ST., CLOSE TO FIGUEROA, WE HAVE A LARGE LOT, 66x178 FEET, IMPROVED WITH A 16-ROOM FLAT BUILDING, WELL RENTED, THAT CAN BE DELIVERED AT THE LOW FIGURE MENTIONED. IT IS TOO GOOD TO REMAIN FOR SALE AT THIS PRICE LONG.

$16,000—WE HAVE A PROPERTY A FEW BLOCKS WEST OF FIGUEROA, ON 16TH ST., THAT IS PAYING AT LEASE 7 PER CENT. NET ON THE PRICE ASKED, AND WILL PAY GREATLY IN EXCESS OF THIS RATE WHEN THE STREET IS IMPROVED. THE LOT IS 82x176 FEET AND IMPROVED WITH A NEW STORE AND APARTMENT BUILDING. ALL OCCUPIED UNDER LEASE.

$11,000—S. FLOWER STREET IS A SPLENDID INVESTMENT FOR FLATS OR APARTMENTS, AND WE CAN OFFER YOU A LARGE CORNER LOT WITH A FOUR-FLAT BUILDNG ON IT AT A REMARKABLY LOW PRICE. SIX ADDITIONAL FLATS CAN BE BUILT ON THE LOT FACING THE STREET, AND THE PROPERTY MADE TO PAY 10 PER CENT. NET ON $20,000.

EACH ONE OF THE ABOVE OFFERINGS IS A BUY WORTH CONSIDERING. IN VIEW OF THE FACT THAT THE OTHER PROPERTIES ON THE SAME STREETS ARE SELLING, EACH ONE WILL PAY GOOD INTEREST ON THE MONEY INVESTED, AND GIVE THE PURCHASER A LARGE PROFIT IN A SHORT TIME.

DENNIS-TAYLOR COMPANY,
229-229 BYRNE BLDG.
A8744.

24

FOR SALE—

THE BEST BUY IN BUSINESS PROPERTY TODAY FOR INCOME

IS ON

SPRING ST.—SPRING ST.
SPRING ST.—SPRING ST.
SPRING ST.—SPRING ST.

NEAR FIRST.

LARGE LOT, FAIR BLOCK.

NOW PAYING 6 PER CENT. 7 PER CENT. ON $200,000.

$140,000 TAKES IT.

$65,000 CASH,
$75,000 AT 6 PER CENT.

MINES & PARISH,
315 S. HILL ST.
24

FOR SALE—

HILL STREET SYNDICATE.

We have just secured the property at 724-730 SOUTH HILL ST.

Having a frontage of 80 feet on Hill street and being 165 feet in depth.

THIS PROPERTY IS LOCATED IN THE CENTER

of enormous developments and is the cheapest and best proposition on the street.

We are syndicating this valuable property. Our last syndicate was way over-sold, so you will have to hurry. Here is a good thing.

$5000

Buys a one-eighth interest.

VAN VRANKEN-HUNTER REALTY CO.,
404 Chamber of Commerce. 24

FOR SALE—50x117 ON RAILROAD SPUR, prominent street and but few feet from 7th st., which has new car and to be paved to Boyle ave., making it the principal thoroughfare to Boyle Heights; for short time can sell for $2750, only $600 cash necessary STRONG & DICKINSON, N.W. corner 2nd and Broadway.

FOR SALE—A FINE CORNER ON WEST Jefferson st., improved with stores, and is paying 10 per cent. net, can make reasonable terms. See FRANK SAMMONS, room 200, Frost Bldg. Phone 7146. 24

## FOR SALE—
Business Property.

FOR SALE—

HILL STREET.

AN ABSOLUTE BARGAIN.

LOT 75x155 TO ALLEY.

ALSO ALLEY ON NORTH.

LOCATED ON WEST SIDE HILL ST., ADJOINING THE SOUTHWEST CORNER.

HILL AND SIXTH STREETS.

THIS IS THE CHEAPEST LOT ON S. HILL ST. TODAY.

A 12-STORY BUILDING IS TO BE STARTED WITHIN THE NEXT 90 DAYS ON THE S.W. CORNER OF HILL AND SIXTH STS. THIS IS JUST ACROSS THE ALLEY. BUILDING TO COST OVER HALF A MILLION DOLLARS.

THIS PROPERTY ONLY $3000 PER FT. ONLY $90,000 CASH. PRICE $225,000.

MINES & PARISH,
315 S. HILL ST.
24

FOR SALE—

GRAND AVENUE CORNERS.

An investment, large or small, on Grand ave., will prove a money maker; let us show you what we have.

1 vacant corner, 54x150, $10,000.

1 improved corner, 52x200, $15,000.

1 improved corner, 42x150, $10,500.

1 improved corner, 70x150, $18,000.

Southwest corner Grand and 17th st., 120x 85, with alley on side; price $30,000, half cash. The cheapest corner on Grand ave.; pick this up for big profit.

1 improved corner, 2 houses, $45,000.

1 improved corner, 2 houses, $50,000.

1 good 9-room house, $7500.

1 good 9-room house, $6750.

Become the owner of one or more of these and you will never regret it. BUY NOW.

ROBERT H. GIVEN.
With J. W. Vaughn & Co., 309 Grosse Bldg. Sixth and Spring sts.

FOR SALE—

CHOICE WAREHOUSE PROPERTY

AT A BARGAIN.

WE OFFER AT A DECIDED BARGAIN

220 FEET FRONTAGE ON ALAMEDA ST.

RUNNING THROUGH TO SAN FERNANDO,

WITH S. P. R. R. TRACKAGE, SPUR

TRACK TO PROPERTY. WILL SELL AS

A WHOLE OR IN PART. THIS

PROPERTY WILL ADVANCE RAPIDLY.

McKEE REALTY COMPANY,
AND
HAMBRIGHT, SOLE AGENTS,
314 LAUGHLIN BLDG. 24

FOR SALE—
LOS ANGELES WILL CONTINUE ONWARD TO THE MILLION MARK.

IN TEN YEARS
THE TERRITORY WEST OF MAIN AND NORTH OF PICO,
THE PRESENT ENTIRE CITY,
POPULATION WILL BE DUPLICATED.

THE BEST OF THE CITY WILL BE INCLUDED WITHIN THE TERRITORY MENTIONED.

SEVENTH STREET
AND
100-FOOT WILSHIRE BLVD.
WILL BE THE "PREMIER" CROSS-TOWN THOROUGHFARE AND WILL BE UNEQUALED BY ANY OTHER EQUAL LENGTH STREET IN "GREATER LOS ANGELES."

WOULD YOU BUY FOR INCOME?
WOULD YOU BUY FOR IMPROVEMENT?
WOULD YOU BUY FOR SPECULATION?

COME TALK IT OVER WITH ME.

SOME SPLENDID CORNERS FOR BUSINESS OR APARTMENTS.

THE LATTER BUILT ON A CORNER WILL BE THE HIGHEST GRADE INCOME PROPERTY IN THE CITY.

ALSO
EXTRA FINE RESIDENCE LOTS, 60, 75, 100, TO 150 FOOT FRONTAGES.

C. P. DEYOE, 202 LAUGHLIN BLDG. 24

FOR SALE—
BUSINESS PROPERTY
BY
MINES & PARISH.

BARGAIN!! WEST 7TH STREET, CHEAPEST PIECE EAST OF UNION. RIPE FOR STORES AND APARTMENTS. ONLY $275 FRONT FOOT. OPPORTUNITY FOR A NICE PROFIT. NOMINAL IMPROVEMENTS. 7TH ST. IS WITHOUT DOUBT THE BEST CROSS-TOWN THOROUGHFARE. LOOK AT WEST 7TH NEAR VALENCIA AND THEN SEE US AT ONCE.

60x117 TO 16-FOOT ALLEY.

SEE
MINES & PARISH,
315 S. HILL STREET.
24

FOR SALE—INVESTORS, AGENTS, ATTENTION. For $300 get 30-day option on a lot in the finest property ever put on the market in Los Angeles, Hotel Park, Golden ave. and Seventh. WIESENDANGER, 207 S. Broadway. Ten per cent. discount on the first 6 lots sold. 25

FOR SALE—OR EXCHANGE; BY OWNER, 100x120; income $2500; close in, southwest. Tel. MAIN 7445. 24

## FOR SALE—
Business Property.

FOR SALE—
"FORTUNES IN LOS ANGELES REALTY."

SOUTH FLOWER STREET.
SOUTH FLOWER STREET.

CLOSE TO PICO. CLOSE TO PICO.

EAST FRONT.
EAST FRONT.

NOTE LOW PRICE. NOTE LOW PRICE, $14,400.

50x155 TO ALLEY.
IMPROVED.

WE KNOW THIS TO BE THE CHEAPEST PROPERTY, SO CLOSE TO PICO, ON SOUTH FLOWER ST., TODAY—LET US SHOW YOU. OUR PREDICTION IS $100 PER FOOT PROFIT WITHIN THE YEAR. BUY NOW AND MAKE THIS $5000 FOR YOURSELF.

WRIGHT & CALLENDER COMPANY,
CONTROLLING AGENTS,
219 S. HILL ST.

FOR SALE—$21,000.
CASH $9000.
BALANCE 2 YEARS AT 6 PER CENT.

HOOVER ST., 370 FEET.
EIGHTH ST., 110 FEET.
FRANCIS ST., 100 FEET.

IMPROVEMENTS
NOW ON, $7000.
ONLY ONE-FOURTH OF AREA AS YET IMPROVED.

ONE OF BEST BUYS IN CITY.

P. J. McGARRY & CO.,
201 BRYSON BLDG.

FOR SALE—BUSINESS.

$35,000.

A lot 50x165 on Hope Street with improvements yielding $120 monthly income. East frontage, north of Pico, is an absolutely safe investment and sure to increase in value. I offer such a one for sale 50x165, west side Hope street, north of Pico, improved, renting for $120 monthly. Price $35,000. Only requires $10,000 cash to carry it; balance 6 per cent. This ground value is soon going to reach the Thousand-Dollar per front foot mark. Right now is the time to buy.

G. M. GIFFEN, Sole Agent, 111 ground floor Merchants Trust Bldg., 207 S. Broadway. Member L. A. R. B.

24

FOR SALE—

VERMONT AVE.
VERMONT AVE.

JEFFERSON STREET.
JEFFERSON STREET.

SOUTHEAST CORNER OF VERMONT AND JEFFERSON STREETS.

122 FEET ON VERMONT AVE.
165 FEET ON JEFFERSON STREET.
130 FEET ON 36TH STREET.

IMPROVED WITH TWO COTTAGES, TWO FLATS AND THREE STORES. RENT $135 PER MONTH.

PRICE $32,500. TERMS.
BROWN BROS.
A6961 B'WAY 1532.
SOLE AGENTS.
631 I. W. HELLMAN BLDG.
24 FOURTH AND MAIN STS.

FOR SALE—WAREHOUSE AND FACTORY SITES.

The greatest activity today in industrial sites is in the blocks bounded by First, Center, Alliso and Alameda, and along the Santa Fe tracks around 9th st. We have the cheapest piece on the market in each of the above sections. In the first—

A corner, 100x128½, right on the switch, old improvements, $15,000.

In the other extra large piece—

Nearly 400 feet on Porter and large lot fronting on 9th; all adjoins Santa Fe property; 66,780 square feet, all vacant; Santa Fe and Salt Lake switches, 37c a square foot; $25,000.

We also have a fine warehouse site in the new postoffice district, double frontage, at $200 per foot.

YOUNG & ADAMS,
7866, Broadway 2915. 354 South Hill. 24

FOR SALE—

WEST NINTH STREET.
50x145 TO ALLEY.

ONLY FOUR BLOCKS FROM FIGUEROA STREET.

FINE FOR APARTMENTS OR FLATS.

The price of this fine property is only $300 per foot; it will bring $360 per foot, as soon as the paving is completed; property on Pico st. in the same location is selling for $400 per foot, and Ninth st. is four blocks nearer the business center; terms $4000 cash, balance 6½ per cent.

B. F. LEWIS & CO.,
221 West First street.
24

## FOR SALE—
Business Property.

FOR SALE—
CLOSE IN PROPERTY IS ACTIVE.

The sale of the Normal School grounds, and the enormous possibilities, and the assurance of the subway has made a big demand for close-in property, between First and Sixth sts., and west of the tunnel. We have several buys on terms, and at a price that will never be as low as at this time.

$25,000—153x120, facing on Second, Hope and Cinnabar sts., and surrounded by 2 streets; 5 minutes' walk through the tunnel. This is about $160 per foot for a corner, while inside lots on Figueroa st., one block west are held at $350 per foot; terms only 1-3 cash.

$30,000—Corner 1st, 2nd and Toluca sts., 2250 feet of street frontage; an ideal apartment site, making all outside rooms; on both car lines; only 5 minutes to Second and Broadway; 1-3 cash, 6 per cent.

$5000—Corner 1st, Lake Shore blvd., 66x120; 15-foot alley; this is at the intersection of four streets, and a street car crossing; coming business section; 5 minutes to Spring; both cars; 1-3 cash, 6 per cent. interest.

$1500—Douglas st., east front; ¼ block of First, 40x120, to 16-foot alley; 1-3 cash, balance 9 and 18 months, 6 per cent.

TYLER & CO.,
Owners.
206 Laughlin Bldg., 315 S. Broadway. 24

FOR SALE—
THE BARGAIN OF E. EIGHTH ST.,
124x127 FEET.
IT'S A CORNER.
$375 A FOOT.
$375 A FOOT.
IT'S ONLY A FEW SHORT BLOCKS FROM MAIN STREET.
CORRESPONDING CORNERS ON E. 7TH AND E. 9TH
$1000 TO $1500 A FOOT.
THIS E. 8TH-ST. CORNER AT $375 A FOOT
IS THE VERY CHEAPEST CLOSE IN BUY ON THE MARKET.
MINES & PARISH,
SOLE AGENTS,
24 315 S. HILL.

FOR SALE—
WEST PICO
EAST OF ALVARADO.
50x150.
COURT IN REAR.
ALLEY ON ONE SIDE.
AS GOOD AS A CORNER.
A CORNER.
UNRESTRICTED,
$7500.
H. G. COTTON & CO.
GRAND AVENUE,
BETWEEN 5TH AND 6TH STS.,
OPPOSITE NORMAL SCHOOL.
60x165.
THIS WILL SELL FOR $800 PER FOOT WITHIN SIXTY DAYS.
COME IN AND LET US TELL YOU
OF THE IMPROVEMENTS TO BE MADE IN THIS DISTRICT.
PRICE, $48,000.
ONE-THIRD CASH.
H. G. COTTON & CO.,
322 H. W. HELLMAN BLK. 24

FOR SALE—
INVESTORS, LOOK THIS UP.
—$17,000—
Prominent corner in Southern part of city, improved with new buildings of high grade, rented at a price paying 13 per cent. on price asked.

—$50,000—
A 3-story brick business block on E. First st., near Los Angeles st.; income $425 a month; on the investment required this will pay 12 per cent net. Present leases to run about 5 years.

See Baker or Chapman, with
J. FRANK BOWEN,
440 Douglas Bldg. 24

FOR SALE—
CHOICE HOTEL SITES IN WESTLAKE DISTRICT.

S. E. corner Alavarado and Ocean View ave. 132x155; this lot has a commanding view of the whole southwest; this is an ideal hotel site. We can deliver this property at a specially low price for a few days only. Let us quote the price.

Also another elegant corner, 6th and Bixel st., 142x160. The choice corners in this favored location are scarce at the price asked. Reader, of you are interested in this class of property,

See Baker or Chapman, with
J. FRANK BOWEN,
440 Douglas Bldg. 24

FOR SALE—OR EXCHANGE.

Very seldom the opportunity is offered to acquire a large vacant corner at a cheap price so close in and with such a future prospect as to increase in value.

150x150 feet, level, semi-business on the only business grade thoroughfare leading out to the high-class northwest residence section by way of Third-street tunnel. This property is only eight blocks west of Broadway and is surrounded by high-class apartment houses and stores. The price is only $17,500, and I will take some clear property in exchange, Southern California or eastern.

WILDY, 206 Grant Bldg.

FOR SALE—
THE GREATEST SNAP ON JEFFERSON ST.
—$9000—
Near Wesley ave., two blocks from Shriners' Temple, 65x126; think of it, less than $100 per foot. There are two cottages on lot, rented for $27 per month. The paving on Jefferson st. will commence at once. Compare this price with anything on Jefferson st., then see

CHAPMAN or BAKER, with
J. FRANK BOWEN,
24 440 Douglas Bldg.

FOR SALE—
$18,000—2 6 and 1 7-room flats, 6-room house rear, 50x150; rents $122.50 per month.
$15,000—2 6-room flats and 2 5-room flats; annal house in rear; rents $104 per mo.
$35,000—48 rooms, 120 on Ingram, 125 on Union; income $350 per month.
$10,000—1 store and flat and barn, 100x140.
$75,000—6 stores and 70 rooms above; income.
$700 per front foot—E. Fifth, E. Fifth.

HALL & YATES,
24 229 Mason Bldg.

FOR SALE—BY J. W. RICE.

$5000—Ruth ave., near E. Sixth st., income $2760 per month, $2500 cash.

$25,000—Flower st., near W. Ninth, 50x155 to alley.

$15,000—Hope st., near Pico, income $65 per month; 12-room house, $7500 cash.

24 417 Henne Bldg., 122 W. 3rd st.

FOR SALE—A SNAP.
$4650—29x110; improved with 5-room modern cottage; alley; Ruth ave., near Seventh st.

$2800—28x120; good improved; income $40 per month, near 12th and Central.

$8200—82x120; with 2 4-room cottages; income $28 per month; near Ninth and Central ave.
$2300—50x150, S.E.; close in; fine for stores and flats.

24 LEUSCHNER & CO., 629 S. Main.

FOR SALE—
UNRESTRICTED
CORNER OF
WEST ADAMS AND BRIGHTON,
$2500 PROFIT IN THIS CORNER NOW.
PRICE, $11,500.
ONLY $3000 CASH.
H. G. COTTON & CO.,
322 H. W. HELLMAN BLK. 24

FOR SALE — WE ARE SYNDICATING A PIECE OF INCOME PROPERTY ON MAIN ST., 60x150; THIS IS RARE OPPORTUNITY FOR ANY ONE WISHING TO JOIN A SYNDICATE. AT LEAST 40 TO 50 PER CENT. IN THE NEXT 5 MONTHS. FOR FURTHER PARTICULARS SEE C. W. HOUSTON & CO., 715 UNION TRUST BLDG., OR J. W. CUNNINGHAM & CO., 212 AND 213 BYRNE BLDG. 24

FOR SALE—
GRAND AVENUE.
GRAND AVENUE.
78x150.
NEAR ADAMS.
PRICE $14,000.
NOTICE THE FRONTAGE.

Size making it one of the most desirable east front lots on the street for an apartment house. We have option.

CHANDLER & NORDHOLT,
421 Citizens' Bank Bldg. 3d and Main sts. 24

FOR SALE—
INVESTMENT.
CROCKER STREET.
Where there is something doing.
—$3500—
54 feet frontage west of Main st.
24th st. Rents for $28.
$1000 under price property between Grand ave. and Main st. Is always good investment. 540 feet frontage. 54866.

CHANDLER & NORDHOLT,
421 Citizens' Bank Bldg. 3d and Main sts. 24

FOR SALE—
MAPLE AVE. SNAP.
BEST CLOSE-IN BUY EAST OF MAIN ST.
86 FEET FRONTAGE FOR $15,000.
All other frontage in vicinity held at $200 and up per foot. This figures less than $160 per foot. In addition there are improvements worth $4000 earning good income. Best opportunity in the city for quick profit. Investigate at once; present price only for short time.

BUNDY & SCHNEIDER.
A4896, Main 4203. 415-17 Byrne Bldg. 24

FOR SALE—FOR $300 YOU CAN GET A 30-day option on one of those magnificent lots in Hotel Park tract, Golden ave. and Seventh. WIESENDANGER, 207 S. Broadway. 'Phone 2942. 10 per cent. discount on the first 6 lots sold. 25

## FOR SALE—
Business Property.

FOR SALE—
BARGAINS.
BARGAINS.

A BIG BARGAIN FOR SHORT TIME ONLY.
$7500.
56x125.

CENTRAL AVE. NORTH OF 24TH ST., WITH A 15-FOOT ALLEY ON THE NORTH, PRACTICALLY A CORNER, 56x125 AND ON THE WEST SIDE, THE BEST SIDE OF THE STREET. DON'T MISS THIS.
$7500.

NORTHWEST CORNER.
75x115.
$14,500.

CENTRAL AVE., FINE CORNER FOR STORES AND READY FOR BUSINESS. LOOK THIS UP AT ONCE. 75x165.
$14,500.

MINES & PARISH,
315 S. HILL ST.

FOR SALE—
WEST NINTH STREET.
1-2 BLOCK WEST OF FIGUEROA.
LOT 50x125.
IMPROVED WITH TWO FLATS.
INCOME $900 PER YEAR.
LOOK THIS UP AND YOU WILL FIND IT THE CHEAPEST PIECE IN THIS FINE BLOCK.
$18,000.

WESTLAKE AVE.
50x150.
$6000.

WESTLAKE AVE., WEST SIDE OF THE STREET, 90 FEET SOUTH OF 7TH ST., 50x150, TO ALLEY. FINE APARTMENT HOUSE SITE CLOSE TO THE PARK.
50x150.
$6000.

A GREAT BUY FOR A FEW DAYS ONLY
MINES & PARISH,
315 S. HILL ST. 24

FOR SALE—
Corners.
Corners.
Corners.
The Best Buy on Moneta.
—$7000—
S. E. Cor. 32nd.
50x135 to Alley.

The Best Buy on South Park.
—$3900—
N. W. Cor. 43rd.
40x142 to Alley.

The Best Buy on Vermont.
—$13500—
S. E. Cor. 49th.
44x140 to Alley.

CONWAY & KESSLER,
24 405-7 Laughlin Bldg.

FOR SALE—
Walking Distance.
Corner on Pico near Main.
—$13,500—
52x130.
Now Paying $40 Per Month.
Ripe for Permanent Improvements.
Close in Corners are Getting Scarce

CONWAY & KESSLER
24 405-7 Laughlin Bldg.

FOR SALE—
Corner on San Pedro,
Near Washington.
Only $166 Per Foot.
Paying $75 Per Month.
Investigate.
CONWAY & KESSLER
24 405-7 Laughlin Bldg.

FOR SALE—
HERE'S YOUR MONEY'S WORTH.
East front, 25x115.
ON CROCKER STREET,
Between Sixth and Seventh,
Only $230 a front foot,
Including a good cottage.
DON'T PUT IT OFF—BARGAINS FLY.
E. M. LYON.
Home A4038. 321 Bryson Bldg. 2

FOR SALE—SYNDICATE NOW FORMING.
The largest profits in real estate are made in business lots, centrally located, or in prospective business; but it takes large capital, small capital can reap the same profit by buying shares in such a lot you can buy as many shares of $100 each as desired in a business lot; investors have made large profits through me. T. Wiesendanger, 207 S. Broadway

FOR SALE—
$42,000—BUSINESS PROPERTY—$42,000
A FINE 8TH ST. CORNER WITH THREE FRONTAGES TO A 50-FOOT STREET; LOT 84x198; THIS PROPERTY IS IN A GROWING DISTRICT AND IS RAPIDLY INCREASING IN VALUE; TERMS CAN BE ARRANGED; GOOD INCOME. D. W. WISE, NO. 219 BYRNE BLDG. HOME PHONE A1460. 24

FOR SALE—
W. SECOND STREET.
W. SECOND STREET.
80-foot corner. 80-foot corner.
A few blocks west of Figueroa st.
$5000. $5000.
Owner going East and needs money.
E. G. ROBINSON, 504 Bryson Bldg., corner Second and Spring sts. 24

FOR SALE—BEST CORNER, CLOSE IN, $22,000—40x90; improved with fine apartments; big income; near Seventh and Figueroa sts.

$9500—40x145; fine corner, S.E.; in factory side; improvements worth $7000; must be sold; owner must have money; ⅓ cash; will double. For particulars call

24 LEUSCHNER & CO., 629 S. Main.

FOR SALE—
FOURTH ST. FOURTH ST.
NEAR HILL.
$1250 PER FRONT FOOT—$1250.
$250 under market value.
45 feet fronting on Fourth, by 120 deep. This is a sure money maker.
$25,000 cash will handle.
Main 2060. PATTERSON-RICHARDSON CO.
F4287. 615 Union Trust Bldg. 2

FOR SALE—BY OWNER.
944 ORANGE STREET,
NEAR FIGUEROA.
50x120. $16,000.
Elegant apartment site, now improved with good 8-room bungalow, renting $480 per year. Lowest price on street; will advance April 1. Phone B6285. I. N. HUNTSBERGER.
24 2429 Romeo st.

FOR SALE—OR EXCHANGE.

I will exchange a very fine corner lot 50x150 feet on Beaudry ave., cash value $7500, for a residence, same value, in the southwest or south; no equities or inflated prices considered as my lot is gilt edged value and surrounded by high class apartment houses and stores and is semi-business property.

WILDY, 206 Grant Bldg.

FOR SALE—WEST NINTH STREET
$6100—Corner 50x147 and 2-story house, rented—ground worth the money; at this price for this week only.

YOUNG & ADAMS,
354 S. Hill st.
A7866, Broadway 2915. 27

FOR SALE—
$8300—SNAP.
Near Pico, west of Figueroa, 50x125 and two houses, rented.

YOUNG & ADAMS,
354 S. Hill st.
A7866, Broadway 2915.

FOR SALE—
$2000—16th st. corner; no restrictions. 50x150 feet; the chance for business.

YOUNG & ADAMS,
354 S. Hill st.
A7866, Broadway 2915.

FOR SALE—
$13,500—Lot 86x156, improved with modern apartment; income $1968 per year; located near Figueroa street, close in; owner must have money, and willing to sacrifice for quick sale.

U. H. GOWEN & CO.,
24 304-306 Frost Bldg.

FOR SALE—40-ROOM HOTEL AND TWO storerooms on W. Second st., close in, for only $32,500; income $3000 per year, lot 60x170; this is a snap and a good investment. For further particulars see W. F. BRASHER, 335 Chamber of Commerce. 24

FOR SALE—CLOSE IN, HOTEL BUILDing and lot, rents for $60; price $6000, on easy terms. WHEELER, 105 S. Broadway. 24

# Realty Liners

## FOR SALE—
**Acreage for Subdivision.**

FOR SALE—

GRAND AVE.
GRAND AVE.
GRAND AVE.

IS GOING TO BE PAVED.

FROM TEMPLE TO JEFFERSON ST.

You don't need to take my statement for this, but come in and I will show you the petition signed up for the work.

Present prices on this fine wide avenue are very low and we all know what effect paving has made in values on all other long streets, not nearly so well located as Grand Avenue.

In working up the petition for this work we have got in communication with most all the property owners and consequently are in a position to offer you the best bargains on the street to choose from, any of which will make you money.

Run the people who investigate and invest right now on Grand ave. are the ones who will make the largest profits. So we would advise you to act at once.

A. W. ROSS,
A. W. ROSS,
639-641 Bradbury Bldg.

LOOK AT THIS ONE.

A FINELY IMPROVED CORNER

—ON—
GRAND AVE.
GRAND AVE.

ABSOLUTELY THE BEST BUY

On the entire street; just think of a corner, 44x150, on this fine wide avenue, near Adams st., improved with a modern 11-room house, for less than $11,000; terms only $4,000 cash. The lot alone is worth the price asked for the entire property.

REMEMBER GRAND AVE. IS TO BE PAVED.

A. W. ROSS, SOLE AGENT,
639-641 Bradbury Bldg. 24

FOR SALE—

SALE THE SOUTHWEST
AND FLOWER, 100x155
INTERSECTION OF 2
THIS PROPERTY IS OF-
FERED AT $250 PER FRONT FOOT AND IS
A SNAP. PROPERTY ON FIGUEROA ST.
1 BLOCK AWAY IS HELD AT $200 FRONT
FOOT AND PROPERTY ON PICO, ONE
BLOCK THIS WAY, IS HELD AT $1000 PER
FRONT FOOT. THIS IS A SNAP.

WE HAVE THE NORTHEAST CORNER
ADAMS AND MAIN STS., 60x145 FT., AT
$30,000. EASY TERMS. RENTS $115 PER MO.
INTERSECTION OF TWO 80-FT. STS. THIS
IS A SNAP WHICH SHOULD BE PICKED
UP AT ONCE.

W. M. GARLAND & CO.,
24 324 HUNTINGTON BLDG.

FOR SALE—

HILL STREET.
HILL STREET.
HILL STREET.
HILL STREET.

80x165
80x165
80x165
80x165

BETWEEN FIFTH AND SIXTH.
BETWEEN FIFTH AND SIXTH.
BETWEEN FIFTH AND SIXTH.
BETWEEN FIFTH AND SIXTH.

$120,000
$150,000
$120,000
$150,000

Cheapest piece on Hill st. and will be worth $400 per foot by January 1. Hill st., between Seventh and Eighth, sold last week for $280 per foot.

We will sell this outright or syndicate it. Come in early Monday morning.

SOLE AGENTS,

O. W. CHILDRS,
UNION TRUST BUILDING.

BERNARD A. VOLLMER,
24 H. W. HELLMAN BLDG.

FOR SALE—GRAND AVE.

OPPOSITE NORMAL SCHOOL.

60x165 FEET.

ONLY $750 PER FOOT.

$15,000 CASH. BALANCE 6 PER CENT.

This is right in the swim and $350 per foot less than any other lot on Grand ave. south of Fifth st. Think of it, close to the New Auditorium and Central Park, and only $15,000 cash; this wont last and will be snapped up soon; come in and see us at once.

SOLE AGENTS,

H. G. COTTON & CO.,
222 H. W. Hellman Bldg.
Telephones—Home A2122, Sunset Main 420.
—AND—
FOX & WILSON,
402 F. P. Pay Bldg.
Corner of Third and Hill sts.
Telephone Home A4901 and Sunset Main 1802.
24

FOR SALE—LOT 46, EUCLID CREST; BUSINESS lot on Stephenson ave., close in; near large school; 2 car lines, 7th-st. car line now building, will pass lot, making 10 minutes to Seventh and Broadway. Look this up; $1900; one-third cash, balance easy. Double in 6 months.

E. W. B. JOHNSON, Owner,
310 N. Broadway. Home phone 7932.
24

FOR SALE—BARGAINS AND INDUSTRIAL sites on East 9th st. near Central, 50x130; price $10,500; 82 feet by 130 near Wilson st., $10,500; alley corner near Wilson, 40x132 feet, $6250.

BYNON & KIMBALL, 406-410 Issias W. Hellman Bldg., Main and 4th sts. F2463, Main 6162.
24

# FOR SALE—
**Business Propert.**

FOR SALE—

THE ACTIVE DISTRICT.

Long experience in the real estate market of Los Angeles shows that the biggest profits, and usually the quickest ones, are invariably made in the district of current maximum activity. The difference between a successful and an unsuccessful real estate investor, or between a good and an indifferent agent, lies in their quickness to perceive the current active district; and many a clever operator has caught himself napping whilst others got into the ACTIVE DISTRICT ahead of him.

Maybe you think you're not one of the sleeping beauties. Chez? No?

How does it come, for instance, that you have been caught sleeping whilst a new born active district has suddenly sprung into existence on Figueroa st. from Sixth as far north as Second? How does it come that you failed to get in on the ground floor at least ten days ago? And if you did not, why don't you wake up and do it now.

What made it an ACTIVE DISTRICT? Aha! Caught asleep at the switch again, hey! Well, Mr. Manyana, the things that made it an ACTIVE DISTRICT are two: First, Mr. Harriman and his subway; secondly, the Normal School sale, which takes place next month, and the consequent opening of Fifth st. through to Figueroa on traffic grade. The first made the second possible, and you can bet Harriman's wealth to a red cent that if the subway was not an assured fact it would pay no syndicate to monkey with the Normal School band wagon.

Figueroa street between Sixth and Second contains today the cheapest real estate in the business district situated on a traffic grade and close to the great retail and banking centers of the city. The tunnel at Third st. and the cut which is some day sure to be made at Fourth makes this one of the easiest reached districts for close-in apartment house sites, and the busy retail district at the corner of Third and Figueroa streets today shows the great possibilities which are in store for Figueroa street north of Sixth in the future.

The statement as to the cheapness of Figueroa street real estate north of Sixth can be proved to the satisfaction of any real estate investor who will go over there and check up values today as compared with Figueroa st. south of Sixth where it is no longer in close walking distance of the retail center; or any of the real estate situated on cross or side streets south of Seventh and lying between Hill and Figueroa. It is still possible to buy Figueroa st. inside stuff at $400 to $600 a foot, and corners from $800 to $1000 a foot. And on a basis of these values they will doube quicker than any other real estate in the city of Los Angeles today.

Just to show you what we can do, we will deliver within the next 30 days the following properties at the prices quoted. All prices subject to change after that date.

—$12,500—

This is the finest real estate investment for a small sum of money that was ever offered in the real estate market in this city. It is 90 feet north of the northwest corner of Third and Figueroa, and in the center of the busiest focus of retail business to be found outside of the regular business district of Los Angeles. The lot measures 30x125, and as it is only 90 feet from the corner it is virtually a part of the corner and will some day be gobbled up by some shrewd investor who wants about 150 feet on a corner lot on Third and Figueroa.

—$24,000—

60x185 ft. at 422 S. Figueroa at $400 per foot. This is one of the great bargains on Figueroa st., and if you would like to enjoy the sensation of owning a piece of real estate close to where something is going to be doing in the near future, just buy 422 Figueroa and see what a fine time you will have with it, to say nothing of the profits.

—$80,000—

120x165 feet on the west side of Figueroa st. between Third and Fourth. It contains an old two-story frame building bringing about $600 a year. The value stacks up $500 per foot, and it is going to sell for $1000 a foot long before the present Broadway or Spring-st. values have had a chance to double.

—$100,000—

This is the southeast corner of Fourth and Figueroa, 130x165 feet. The off corner of the lot is conveniently close to the subway right of way, and there is no telling to what important use it may be put some day. It is just a little bit over $600 per foot, and we are not dreaming at all when we see visions of the corner selling at $1500 per foot long before Broadway and Spring st. values have advanced 50 per cent. above their present point.

It is a matter of common knowledge among successful real estate operators that the greatest profits are made in second-rate business property such as above. And this is particularly the case if you get in on the ACTIVE DISTRICT.

BLACK BROS., Sole Agents,
L.A.R.B. 905-6 Union Trust Bldg.
24

FOR SALE—AT A BARGAIN,
CLOSE IN ON
W. NINTH ST.

Here is a chance for a sure profit and a quick turn, within stone throw of Figueroa, on W. Ninth st. We are offering a well-built 10-room house and lot, 45x150 feet, for only $12,500, on terms of 1-3 cash. You know they are now widening and paving W. Ninth st., do you not? Well, they are, and when these improvements are finished this property will sell for $15,000, as it is really worth that today. Now just spend a few moments and let us show you this property, for it's really a snap.

A. T. JERGINS & CO.,
Suite 400. Herman W. Hellman Bldg.
25

FOR SALE—
LOS ANGELES STREET.

Just south of 17th; 65x125 to alley; 2 modern cottages; rented; income sufficient to carry property; only $130 per foot. E. E. WHITE,
1511 SOUTH MAIN ST.
Main 8430. B4744.
24

FOR SALE—

Small piece fine acreage inside city; long frontage on steam road; a genuine bargain; suitable for manufactures, etc.

SIMMONS INV. CO.,
Home A3536. 407 Grosse Bldg. 24

# FOR SALE—
**Business Property.**

FOR SALE—

WE HAVE FOR SALE ON 7TH ST., ABOUT 500 FT. FROM MAIN ST., THE CORNER OF MAPLE AVE. IT IS HELD AT $400 PER FRONT FOOT LESS THAN THE PROPERTY SOLD BY R. A. ROWAN & CO. ON THE OPPOSITE CORNER DURING THE LAST WEEK. WE BELIEVE THE PROPERTY IS WORTH $25,000 MORE THAN IS ASKED FOR IT.

W. M. GARLAND & CO.,
324 HUNTINGTON BLDG. 24

FOR SALE—

SAN PEDRO ST. CORNER.

VERY CLOSE IN; TEMPORARY IMPROVEMENTS SHOW INCOME ABOVE ALL EXPENSES; THIS PROPERTY CAN BE DELIVERED AT $300 PER FOOT UNDER MARKET VALUE, AND AT ATTRACTIVE TERMS.

R. A. ROWAN & CO., SOLE AGENTS,
200 H. W. HELLMAN BLDG.
24

FOR SALE—

ALAMEDA STREET
AND FOURTH.

CORNER ON THREE STREETS,

204 FEET ON ALAMEDA ST.

$135 PER FOOT.

Other property in this and adjoining blocks held at $200 per foot for inside property. This is a corner.

SEE

RANDALL PHILLIPS,
615 DELTA BLDG.—HOME F5837.
24

FOR SALE—A REAL BARGAIN.

INGRAHAM ST. INGRAHAM ST.

TWELVE-ROOM HOUSE.

PRICE $10,000.

LARGE LOT, 60x117 TO ALLEY.

The finest location on the street for an up to date apartment house and would bring a big income today if improved with the same.

ONLY $4000 CASH.

CAN ARRANGE GOOD TERMS ON BALANCE.

H. W. AYRES, WITH ROBT. MARSH & CO.,
H. W. HELLMAN BLDG.
24

FOR SALE—WASHINGTON ST.

The cheapest close-in corner on Washington, only 2 blocks from Figueroa, 105x125; price for a few days, $200 per foot.

MAIN STREET.

Good income bearing property between First and Second for $2000 per foot.

SAN PEDRO ST.

The cutting through of this street north of Second is positively assured, as the matter is now in the hands of the appraisers, and the values will soon rise; can deliver 41 feet near 9th for $800 per foot.

FIFTEENTH ST.

Near Central, modern building, always rented, for $82 per month. Lot 40x140 to 16-foot alley; price $4200.

DEL VALLE & DUNN,
L.A.R.B. Suite 516 Grant Bldg. 24

FOR SALE—
HUNTING A BARGAIN?
HERE ARE TWO.

FINE CORNER E. 27TH W. OF CENTRAL. With modern 5 room cottage, barn, etc. Will be sold for $4600.

RUTH AVE. BET. 7TH AND 8TH.

West side, only $125 a front foot, and on easy terms. $2500 CASH WILL DO.

G. C. EDWARDS (Estab. 1883.) 239 W. 1st. 24

FOR SALE—$2000 CASH. CENTRAL AVE., lot, paving and sewer paid, for business lot. $5000—for 54x127 to alley, "a corner," on Central, ½ cash, lot on 24 st., west, close in, 40x145, for $3000 cash, near Boyleston.

Also $5x150, on Central near 32d, $65 per foot (subject to paving.) and Cor. 53d and Central, $96 per ft.; Cor. 16th and Central, $300 per foot; cor. 17th and Central, $300 per foot.

BROCKMEIER, 301 Tajo Bldg. Phone A4895.
24

FOR SALE—

Near Figueroa and 8th, a fine apartment house, leased at $140 per month, good investment at $16,000.

C. C. TATUM,
No. 636-37 Hellman Bldg., 4th and Spring. Phones Home A7357, Sunset Main 5303.
24

FOR SALE—$8500 WILL BUY A FINE business corner on E. Second near Alameda; improved with a store building and cottage renting for $52.50 per month; a fine location in the industrial district; this property is $2000 under value; takes only $3500 cash to handle.

CHAS. J. HILDESHEIM & CO.,
24 612 Grant Bldg. Home phone A1714.

FOR SALE—

WEST SEVENTH ST.

4 BLOCKS WEST OF FIGUEROA.

A very valuable property with 60 ft. frontage well improved, is a bargain at $3000.

G. C. EDWARDS, 239 West First. 24

FOR SALE—$3750 BUYS AN INTEREST worth $5000, in a close-in corner; owner needs money. We know this is a sacrifice price; must be sold this week.

ROBERT MITCHELL CO., Sole Agents,
313 W. Third st., W. S. Collins Bldg. 24

FOR SALE—A SUBDIVISION OF 70 LOTS, southwest, on car line; all improvements completed; will be sold at less than price of acreage, on easy terms. This is the best buy in the city. Investigate today.

ROBERT MITCHELL CO., Sole Agents,
313 W. Third st., W. S. Collins Bldg. 24

FOR SALE—IF YOU WANT TO MAKE BIG profit quick, buy one of those lots in magnificent Hotel Park tract, Golden ave. and Seventh st. WIESENDANGER, 207 South Broadway. Ten per cent. discount on the first 6 lots sold. 25

# FOR SALE—
**Business Property.**

FOR SALE—

FORTUNES IN LOS ANGELES REALTY.

IT WILL PAY YOU TO SEE US ABOUT THESE.

MAPLE AVE., BETWEEN PICO AND 14TH.

—48x123—

IMPROVED WITH A 6-ROOM COTTAGE.

ONLY—$7000—ONLY.

RUTH AVE. NEAR FIFTH.

—50x110—

RENTAL $100 A MONTH.

PRICE $16,000.

AWAY BELOW ANY PROPERTY.

IN THIS VICINITY.

S.E. COR. SAN FERNANDO AND ORD.

—100x100—

RENTAL $300 MONTH.

PRICE $27,500. TERMS.

E. 12TH ST. BARGAIN.

WEST OF CENTRAL AVE.

100x140 TO ALLEY.

RENTAL $25 MONTH.

$10,000 FOR FEW DAYS.

WRIGHT & CALLENDER CO.,
24 219 SOUTH HILL ST.

FOR SALE—

BUSINESS CORNERS.

Investigate before you invest.

Southeast corner Ottawa and Georgia.

1 block from Figueroa and 10th sts.

$185 a foot. 40x120, alley. $185 a foot.

Central ave. and 48th st., N.E.
91x140, alley, paved street.
$90 a foot.
For a few days only.

8th and Gladys ave., 2 houses.
40x147. 5208 a foot.

Main st. and Ave. 20, across brewery.
165x479.
Fronting on 2 streets.
Large pumping plant.
$30 a foot.
Water for whole city.

Union Square, corner.
117x100.
Improved with 3 houses.
$100 a foot.

Towne ave. and 30th st.
47½x126.
Improved with cottage.
$300 a foot.

16th street. 16th street.
Vermont avenue.
Large 2-story building.
Stores below.
Income $40 per month.
150 feet on 16th st.
$60 a foot.
This is on two great thoroughfares.
Don't miss it.

WEIK & CO., Sole Agents,
634 South Spring st. 24

FOR SALE—BUSINESS PROPERTY.
N.E. CORNER 9TH AND FLOWER STS.
N.E. CORNER 9TH AND FLOWER STS.
$75,000—$75,000

The cheapest and best located corner on the market. An ideal location for a hotel or an apartment house. Small amount of cash will handle. Best of terms on balance.

$14,500—FLOWER ST. NEAR PICO, lot 50x150 to alley, income $60, terms $5000 cash, balance to suit at 6 per cent.

$20,000—SPRING ST. NEAR 2ND, splendid income, reasonable terms.

$18,000—MAIN ST. NEAR 28TH, small income, lot 40x140, about half cash.

$40,000—BROADWAY NEAR FIRST ST., income $275 per month, $15,000 cash, best buy on Broadway.

$160,000 — CORNER ON LOS ANGELES NEAR 2ND, 96x248, 3-story brick building, income $1250 per month; less than half cash will handle it.

$55,000—MAIN ST. NEAR PICO, splendid income, half cash.

$11,000—CORNER ON LOS ANGELES NEAR 21ST, income $35, lot 82x146, 1-3 cash.

$12,000—CORNER ON 10TH NEAR ALBANY, income $72 per month, lot 40x130, less than half cash will handle it.

$120 per foot, CORNER ON VIGNES NEAR DUCOMMUN, 208 feet frontage; income $110 per month; fine factory site.

$20,000—W. 7TH, lot 50x126, income $120 per month net; fine flat building, terms reasonable.

$4000—ALBANY ST. NEAR 9TH, lot 44x170, income $17 per month, splendid small investment.

W. H. OBEAR, 409 Johnson Bldg. J. T. Kelly, Mgr. Business Property. Main 1900. Home A4390.
24

FOR SALE—
GRAND AVE. GRAND AVE.
New modern 3-story flat building.
NEAR PICO ST. NEAR PICO ST.
Building cost $12,000; income $1400.
Fronting on 2 streets. Grand ave. and Palm st.

Grand ave. will be paved and widened. ONLY $20,000; $7000 CASH.
You cannot match this anywhere.
RYDER-MACKIE REALTY CO.,
24 226 Mercantile Place.

FOR SALE—
HILL ST.—HILL ST.— HILL ST.
THE CREAM OF THE CREAM.
IN THE VERY HEART OF ACTIVITIES.
—70x165—
$300 PER FRONT FT. $300 PER FRONT FT.

This is without question or argument the best bargain on the boulevard; more than $100,000 profit assured in 2 years.

RYDER-MACKIE REALTY CO.,
24 226 Mercantile Place.

FOR SALE—
UNPARALLELED OPPORTUNITY.
N.W. COR. SIXTH AND FLOWER STS.
—75x165—
$1000 FRONT FOOT. $1000 FRONT FOOT.

Magnificent site for apartment house. this is absolutely the best close-in buy in the entire city.

This price good for 10 days only.

RYDER-MACKIE REALTY CO.,
24 226 Mercantile Place.

FOR SALE—
GRAND AVE., NEAR WASHINGTON ST.
—62x190—

Improved with good residence, bringing substantial income.

ONLY—$15,000—ONLY.

Get in on Grand ave. now.
It will cost money if you wait.
You will reap big profits—if you buy NOW.

RYDER-MACKIE REALTY CO.,
24 226 Mercantile Place.

FOR SALE—
16TH ST. NEAR GRAND AVENUE
—50x120—

Cottage renting for $20 month.
Price $10,500; $6500 cash.
Not another lot in the block for less than $250 or $300 a front foot.

EXTRAORDINARY BARGAIN.

LET US TELL YOU WHY.

RYDER-MACKIE REALTY CO.,
24 226 Mercantile Place.

FOR SALE—
ARE YOU LOOKING BACKWARD?

This ad. is not for you.
Can you see what is coming?
This ad. is written for you.
182 FT. ON NEW HIGH ST.
$250 FRONT FOOT. $250 FRONT FOOT.
A QUICK PROFIT AWAITS YOU.

RYDER-MACKIE REALTY CO.,
24 226 Mercantile Place.

FOR SALE—
—$11,000—
WEST PICO,
OPP. THE BANK.
—51x125—

2 stores, terms.
H. F. ERNST, room 213 Tajo Bldg., corner First and Broadway. 24

FOR SALE—
FOR SALE FOR THIS WEEK.

Best bargain in the city.
Improved corner, 55x125 to alley.
$16,000. $6000 cash.
Income now $1800 yearly.
After May $2000 yearly.

PHONE SOUTH 4738.

FOR SALE—
BARGAIN ON CENTRAL. I have three pieces on this fine paved street. Must sell one. Take your choice. Will make bargain price. 4608 CENTRAL AVE. South 2353. 25

# FOR SALE—
**Business Property.**

FOR SALE—

I SELL THE EARTH.

R. E. BASSETT.

SOME GOOD ONES.

OLIVE ST. COR.—120 ft. frontage on Olive st., close in; a splendid site for modern building; small improvements now pay an income of about $750 per year; price only $40,000.

VERMONT AVE. COR.—Lot 154½ ft. frontage on Vermont ave. by 120 ft., stores and dwelling house; rentals $1800 per year; price $25,000.

MIGNONETTE ST.—Lot 50x170 six-room house, arranged for two families; fine site for flats or apartment-house; price $5500.

ADAMS ST.—In the swell residence section, on a lot 45x127 to alley modern, new building; stores on the ground floor, flats above; pays over 8 per cent. net on the price. $10,000.

OLIVE ST.—Close in, 54x135; two buildings; rentals $1020 per year; price $21,000.

GRAND AVE. COR.—Lot 78x126; six flats; income $1254 per year; price $30,000.

BUNKER HILL AVE.—Lot 60x160; two houses of nominal value; price $27,500.

OVERTON ST.—Near Ninth st., lot 50x130; three-story modern apartment-house; income $2592 per year; price $22,000.

HILL ST.—Close in; lot 100x45; improvements consist of a modern 5-story building, with 110 rooms; building is leased for 7 years at a yearly rental of $4500. This is a fine income proposition; price only $35,000.

COLLEGE ST.—Near Buena Vista st.; lot 58x165; improved with two good cottages; always rented; price $3500.

DOWNEY AVE.—Near Avenue 20; lot is 53x305; improvements are an 8-room modern new house and a shop building; latter would rent for $12 per month; price $6000.

GLENDALE—N.W. corner Glendale ave. and Third st.; artificial stone building; bank and 3 stores, rooms above; leased for $2250 per year. Price $18,500.

ANOTHER—S.W. corner Glendale ave. and Fourth; store building with rooms above; rents $180 per month; can lease for $1800 per year. Price $14,500.

R. S. BASSETT, L.A.R.B.
24 202½ S. BROADWAY. ROOMS 207-8-9.

FOR SALE—
ONE OF THE BEST APARTMENTS AND BIGGEST MONEY MAKERS IN THE CITY. LOCATED ON GRAND AVE. BETWEEN 8TH AND 9TH.

INCOME NEARLY 10 PER CENT. OF THE TOTAL PURCHASE PRICE.

THE BUILDING IS A VERY FINE ONE COSTING OVER $110,000 TO BUILD AND WOULD COST A GREAT DEAL MORE TO DUPLICATE TODAY.

WHEN PAVED, GRAND AVE. WILL BE ONE OF OUR BEST SEMI-BUSINESS STS IN THE CITY.

PRICE $165,000.

COMPARE

THE PRICE, LOCATION AND INCOME WITH OTHER PROPERTY IN THIS LOCALITY AND YOU WILL BE CONVINCED THAT THIS IS THE BEST BUY ON THIS STREET.

AS A SPECULATION IT IS SAFE AND AS AN INCOME INVESTMENT, IT IS CONSERVATIVE AND SURE.

LET US SHOW YOU THIS ONE.

MINES & FARISH,
215 S. HILL ST.
ROBERT MARSH & CO.,
24 H. W. HELLMAN BLDG.

FOR SALE—

PICO STREET.

$200 PER FRONT FOOT.

LOT 50x125.

Between Union and Burlington ave.

CHEAPEST BUY IN BLOCK.

Corner on West Adams near Toberman, 50x108; half cash; price $4800.

50 feet on Figueroa st., near 12th st., $900 per front foot.

MUNICIPAL INVESTMENT CO.,
305 Henne Bldg.
24 122 W. Third st.

FOR SALE — NOTICE, I HAVE SOME VALUABLE INFORMATION WHICH I CAN GIVE YOU REGARDING PROPERTIES ALONG SAN FERNANDO AVE., ADJOINING THE HUNTINGTON SHOPS AND BARNS. THERE WILL BE SOME LARGE PROFITS MADE IN THIS SECTION WITHIN THE NEXT FEW MONTHS, SOME VERY LARGE PURCHASES OF LAND HAVE TAKEN PLACE HERE, WHICH WHEN THEY BECOME KNOWN WILL DOUBLE ALL PROPERTY IN THIS SECTION. SEE E. A. WEBER, WITH ROBT. MARSH & CO., MAIN CORRIDOR H. W. HELLMAN BLDG., N.E. COR. 4TH AND SPRING. 24

FOR SALE—

AN EXTRA FINE HOTEL OR APARTMENT SITE.

Size 132 by 165 to alley;
PRICE ONLY $25,500.

Being the northeast corner of W. Ninth and Union ave., to any one thinking of buying a fine site, let us show you this lot, for it is beyond any question one of the most desirable unimproved building sites in the city. Ninth st. is now being widened and paved, and values on this street are bound to grow higher, as they are far less than corresponding values today. Easy terms can be made. Owner will take small house and lot as part payment.

A. T. JERGINS & CO.,
Suite 400. Herman W. Hellman Bldg.
25

FOR SALE—
BUSINESS PROPERTY SNAPS.

$9000—Corner on Figueroa, 119x78 feet.

$10,000—Fine lot and 7-room house on Temple st. near Bunker Hill, 60x160 feet.

$25,000—Corner on Hill near 16th st., 134x38.

$50,000—Improved lot 86x150 on E. 9th st., only 2 blocks from Main.

$75,000—Lot 132x132 on E. 8th st., improved with frame building, stores below and flats above; also 2-story flat in rear.

$75,000—Stores and flats on E. 8th st. near Main.

THE J. E. PUGH REALTY CO.,
A5771. 221 O. T. Johnson Bldg.
24

FOR SALE — A FINE BUSINESS PROPERTY investment, $15,000, and it's worth more money, lot 50x174, on Washington near Union, new, modern 4-flat building, always occupied, it's genuine business property, can sell on very easy terms or will take part pay in Los Angeles income. Ask questions about this bargain. J. J. PHELPS, Exclusive Agent, 225 H. W. Hellman Bldg. A3862, Main 5712.
24

FOR SALE—FINE INCOME PROPERTY. STORE BUILDING AND DOUBLE COTTAGE, IN EXCELLENT LOCATION, PRICE $12,000, $6000 DOWN, BALANCE TERMS; OWNER NEEDS MONEY TO CARRY OTHER INVESTMENTS. THIS IS AN EXCEPTIONAL BARGAIN AS PRICE IS WAY UNDER MARKET; INVESTIGATE. SEE US FOR BARGAINS. McKINLEY INVESTMENT CO., SOLE AGENTS, 205 MASON BLDG. F2968, BROADWAY 1134.
25

FOR SALE—BY THE OWNER, A SPLENDID CORNER, 120x150 FEET, ON THE EAST SIDE OF HILL ST., NORTH OF THIRD ST., WILL PAY 10 PER CENT. PER ANNUM WITH PROPER IMPROVEMENTS. RENTS NOW $1500 PER ANNUM WITH SMALL COTTAGES. WILL SELL $200 PER FOOT LESS THAN ADJOINING PROPERTY. OWNER MUST SELL AT ONCE, $25,000 CASH WILL HANDLE. ADDRESS O, BOX 100, TIMES OFFICE.
24

FOR SALE—FACTORY SITE, 40x180, TO 20-foot alley, between Arcade and Santa Fe. WHEELER, 106 S. Broadway. 24

# FOR SALE—
**Business Property.**

FOR SALE—

CONCERNING JEFFERSON STREET.

This is an excelent time to buy something on JEFFERSON ST., in that grand little three-quarters of a mile, between Main and Wesley. The preliminary survey for the paving has been completed, and bids will be let in about 3 months' time. The rest of the paving, between Central ave. and Arlington, will follow a little later, and then we shall have a through PAVED BUSINESS STREET OF ABOUT FOUR MILES.

The cross-town car line, from Central to Main, is no longer a question of doubt, the Shriners' magnificent auditorium is almost completed, and other notable improvements in this section, such as the paving of Grand ave. to JEFFERSON—are foreshadowed—all tending to make this street a lively and permanent business center very soon.

I notice that, in the matter of building permits, the first three months of this year have been no exception to the previous two years. The Fifth Ward—which JEFFERSON ST. bisects—shows up, as usual, with the largest total in the city, with the exception of the downtown, or Third, Ward.

FINEST CORNER ON JEFFERSON.

The location is, without any exception, the finest on the street, between Main and Wesley, and it is likewise one of the largest. It is, in fact, one of the best corners in town; the price is $70,000. It will pay well to get the particulars about this magnificent property, which has not been on the market for 20 years, and probably won't be for 20 more, unless sold within 30 days.

TWO BEST SMALL BARGAINS.

One is near Figueroa, the other near Grand. I will GUARANTEE either or both to be the CHEAPEST on JEFFERSON, between Main and Wesley, little over $5000 cash; that's sufficient description. Further particulars at my office.

RALPH SULLIVAN,
601 Citizens National Bank Bldg.
Phone A5895. 24

FOR SALE—

IF YOU DO NOT BUY,

MAKE NOTE OF THESE

AND SEE WHAT THEY DO

IN SIX MONTHS.

$41,500—55 FEET ON E. 5TH ST., ONLY ABOUT 1½ BLOCKS FROM ARCADE DEPOT, INCOME $100 PER MONTH.

$16,250—50 FEET ON MAIN NEAR 27TH, INCOME $50 PER MONTH, $10,000 CASH.

$16,000—50 FEET ON MAIN NEAR 28TH, IMPROVED WITH FINE COTTAGE, WELL RENTED ½ CASH.

$45,000—50 FEET ON S. OLIVE NEAR 16TH, IMPROVED, INCOME $100 PER MONTH, RENT CAN BE RAISED AS IT IS CHEAPER THAN ANYTHING IN THE VICINITY, ½ CASH, BALANCE 6 PER CENT.

$22,000 — 50x120 NEAR FIGUEROA AND 11TH, IMPROVED WITH 3-STORY COLONIAL APARTMENTS, NEW AND STRICTLY MODERN AND NEVER VACANT, INCOME $240 PER MONTH, EASY TERMS; THESE ARE FINE.

$20,000—50x150 ON W. 6TH, RUNNING THROUGH FROM 5TH TO 6TH, 2 GOOD STREET FRONTAGES, IMPROVED WITH 8 AND 9-ROOM APARTMENTS, MOORISH STYLE, INCOME $200 PER MONTH, ½ CASH, BALANCE TO SUIT.

W. H. NEIWENDER & CO.,
24 212 H. W. HELLMAN BLDG.

FOR SALE—

FLOWER ST.
FLOWER ST.

.....Right at Pico Street.....
.....Only $265 per foot.....

Lot 60x135. A ten room modern house, income $50 per month. Terms $2000 cash, balance mortgage 3 years at 6½ per cent.

See me by Monday noon, COOPER, 634 Citizens' Nat. Bank Bldg. Main 152 or A2666.
24

FOR SALE—$1800; SNAP; ON THE CENTRAL ave. car line, near 16th; (extra for paving and sewer;) worth $2500, but must sacrifice for cash; a good business lot in business location (26x125 to alley.) Buyers only need answer. "No commission." Address P, box 60, TIMES OFFICE.
24

FOR SALE—
OLIVE ST. OLIVE ST.

50x120 ft., modern 6-flat building, always rented and paying $160 per month. Your chance to secure the best bargain on this fine st. Have parties who will take part if syndicated.

H. G. HEISLER, 405 Douglas Bldg. Home phone A2926.
24

FOR SALE—

$11,500—Do you want the cheapest corner on Main st.? This we will guarantee; 48x148 to alley, with a good 6-room modern cottage, a S.W. corner and a bargain.

GLEASNER COMPANY,
24 2009 S. Main.

FOR SALE—INCOME FLATS
4-flat building, 5 rooms each flat, near Washington, just completed, modern in every respect, lot 50x120, income $90 per month, price $6500; this means over 1 per cent per month on your money; must be sold quick. HORACE G. HAMILTON CO., 301 Pay Bldg., 3d and Hill.
24

FOR SALE—
DO YOU WANT AN
INCOME BUSINESS LOT?

This is 60x165, between Second and Third on Figueroa at price way below other property in this section. Half cash, balance on time. Address P, box 81, TIMES OFFICE.
24

FOR SALE—$10,000, FLAT BUILDING paying good income, lot 50x126, improvements worth $700, Georgia st. between 9th and 10th sts.; this is $2000 under present value and price made for quick sale, $5000 cash to handle. C. W. MEDLER, 317 Pay Bldg.
25

FOR SALE—FOR $300 YOU CAN GET A 30-day option on one of those magnificent lots in Hotel Park tract, Golden ave. and Seventh. WIESENDANGER, 207 S. Broadway. Ten per cent. discount on the first 6 lots sold.
25

FOR SALE—50x160, CLOSE IN ON HILL; elegant site for apartments, highest point in city, very sightly location, close to Court st., Angels' Flight; will make special price, no commission. Apply to owner, 216½ E. 9TH ST., room 210.
24

FOR SALE—$10,000, FLAT BUILDING paying good income, lot 50x150, improvements worth $700, Georgia st. between 9th and 10th sts.; this is $2000 under present value and price made for quick sale, $5000 cash to handle. C. W. MEDLER, 317 Pay Bldg.
25

FOR SALE — AT BEVERLY.

Lot 50x150, east front, close to depot; price $650, $300 cash, balance time; cheapest lot in tract. Address owner, D. E. S., 630 W. 18TH ST.
24

FOR SALE—INVESTORS, AGENTS, ATTENTION. For $300 get 30-day option on a lot in the finest property ever put on the market in Los Angeles, Hotel Park, Golden ave. and Seventh. WIESENDANGER, 207 S. Broadway. Ten per cent. discount on the first 6 lots sold.
25

FOR SALE — LOT 46x138, 10-ROOM HOUSE, SOLD BY OWNER BETWEEN LOS ANGELES AND WALL, $75 PER FRONT FOOT, WHICH IS $125 LESS THAN THE PRICE ASKED PER FOOT FOR THE PROPERTY ADJOINING TO THE NORTH. FOR FURTHER PARTICULARS CALL AT 310 MERCHANTS' TRUST BLDG., 207 S. BROADWAY.
24

FOR SALE—BETWEEN 9TH AND 9TH, near FLOWER, 6-room, 2-story house, lot 40x132; fine location for flats; $2300. HUGH SPARKMAN & CO., 329 Merchants Trust Bldg.
24

FOR SALE—

JEFFERSON ST.

Choice lot on Jefferson st., west of Vermont ave., fine for business, adjoins corner, price is $300 under the market today. See H. J. SCHAPER, 400 Pay Bldg.
24

FOR SALE—
CENTRAL AVENUE.
FORCED SALE.

52x130 to alley, north of Vernon; west side; $3700; $500 cash, balance 4 per cent. Address O, box 88, TIMES OFFICE.
24

FOR SALE—A FINE CORNER NEAR Santa Fe Depot, 135 feet on one street, 100 on another, and 20 on another with switching facilities, a great big snap, $100 a front foot less than real value, must sell. See my man, CHANDLER, 401 Grosse Bldg.
24

FOR SALE—

Bargains; industrial property, on E. Eighth st., near Central ave., $4500, $6500, $7500; also $10,000. Call MRS. M. HOOVER, room 204, 313 W. Third. Main 3471, F6345.
24

FOR SALE—$2500 BUYS THE EQUITY OF a new property in good locality; rents for $85 per month; price $6800; beat it if you can. $2½ W. FOURTH ST. Home 2966.
24

FOR SALE—FLAT BUILDING, 455 GRAND View; income $125; bedrock price $15,500; agents take notice, usual courtesy extended. BANCROFT, phone Davis 148.
24

FOR SALE — CHEAP, PIECE OF INDUSTRIAL property on Lawrence street. See owner, Suite A, room 308, SEVERANCE BLDG.
24

FOR SALE — CENTRAL AVE. BUSINESS lot, 42x143, good buy, at $300 foot, street work paid, let me show you. OWNER, 1071 Central ave.
24

FOR SALE — $1850; BEAUTIFUL BUSINESS lot, south, in Burke's Moneta ave. tract, worth $2000; must sell account sickness. Address OWNER, M, box 99, Times Office.
24

FOR SALE—FACTORY SITE IN MANUfacturing district, on Salt Lake Railway, close in; 4 lots, a corner. Price $6000. Call 132 M. MAIN, room 17.
24

FOR SALE—$2000 FOR HALF INTEREST IN close-in business property; good income; will double. For particulars please call LEUSCHNER & CO., 629 S. Main.

# FOR SALE—

FOR SALE—

THERE ARE SOME
BUT
IS
This is positively
of Tanth.
The opening of
partment Store,
will bring
values in
constantly
We predict a
piece
before
A delay in
The
will
Home phone A

FOR SALE—

FOR SALE—PRINTING
PLANT.

THERE ARE SOME GOOD
BUT
IS
This is positively
of Tanth.
The opening of Bullock's department store, 6th and Hill sts., will bring many new values in South Broadway property constantly to the front.
We predict a rush for business places before Bullock's opens.
A delay in purchasing a business location may cost you dearly.
The Times will be glad to
will
Home phone A5695.

FOR SALE — WE OWN BUILDing on switch; 18 per cent. will sell all or part at 25 MARSH, room 7, 204½ S.

FOR SALE—FINE, HIGH, DRY Flower and Chestnut, one Third. Apply to owner, Room 210.

FOR SALE—CLOSE-IN Temple and Sunset sts., room large house, price $2 N. Figueroa.

FOR SALE — CORNER income $1300 yearly; Chicago, business st., room 11.

FOR SALE—BUSINESS tion of San Pedro and to alley, $1250. THOS. 205 E. Second.

FOR SALE—$700, BUSIdena ave., with 2-room close an estate. GARVIN, 115 S. AVE

## ...Sellers

...SALE—
...Subdivision.
...GOOD LAND FACING
...Electric, just a
...ac., at $200 an acre; make
...Ind. Bldg. Phone
...26

...LACHE TRACT IN TROPICO
...ed, can be had at a
...ft. on Call and see FRANK
...Bldg. Phone 7145.
...24

...OF 5 ACRES LEVEL LAND
...opening of Sullen's Tract,
...this side Sunset convent.
...ALLEN DODD,
...34

...2 ACRES FOR $600, FINE FOR
...acres; also 5 acres Boyle
...Bldg. Phone
...24

...SALE—
...BROADWAY.
...MEADOW
...ARE ONLY
...OTHER GOOD
...BUYERS
...ONLY
...BROADWAY.
...positively the
...month.
...24

...SALE—
...Property.
...HOUSE APARTMENT HOUSE
...CASH—
...apartment house of
...throughout, cor-
...Frontage and
...close to
...Marshall-
...completely, lot,
...etc.; best of
...

...C—CORNER—GRAND AVE.
...$1,500—CASH—$17,500
...Grand ave., near 4th, splen-
...corner, 60x150; price $500 per
...$1,500 cash, balance reason-
...

...SALE, $6 Johnson Bldg.
...Bar Restaurant, Phone
...Home A6290.
...24

...—$650, ON 22ND ST., NEAR
...new 5-room modern
...lot in the rear; income $60
...a lot sold to an alley; the
...a new and strictly modern,
...on front parcels, with
...the large living-room, facing
...large reception hall, very
...cabinet kitchen with large
...scullery tubs, etc.; all beds
...and in white enamel; 5-room
...immediately and piped for
...ready at 10 per cent. This
...an investment. GRIFFITH
...10, 25 S. Broadway. Phone
...Main 8870. Richards.
...24

...SALE—WE OWN 20 FEET
...on switch; 140 feet on
...sell all or part at $5 per foot
...room 7, 321½ S. Broad-
...24

...SALE—DOUBLE FRO
...and Chester sts., 39 ft.
...Apply to owner, 349 E.
...228

...SALE—CLOSE-IN CORNER
...and Summit blvd., 2 fine
...large house; price $6,000;
...owner.
...24

...SALE—BUSINESS LOT AT
...San Pedro, Main 1422.
...$1,250. THOS. G. Lan
...Second st.
...24

...SALE—$7000, BUSINESS LO
...ave., with 12-room house
...ESTATE. GARVANZA
...24

...SALE—BUSINESS PRO
...The best buy offered in
...store, lot 50x150; fine
...see STEFFEN, 209 S.
...548.
...24

...SALE—
...month st., near Maine st.;
...owner. O. P. JONES,
...24

...SALE—$7000; $6250; $6
...$3000; four modern flats on
...sident. HOME ASS
...24

...APARTMENT-HOUSES
...Hartford and Seventh.
...24

...SALE — HOPE ST., 37
...$500 on mortgage, 4 per
...month.
...24

...SALE—GOOD PAYIN
...and delicacy, at 332 S.
...24

...housing-house, strictly first
...Pedro, north of Pacific
...24

...SALE—$250 PER FOOT
...Pedro, north of Pacific
...24

...SALE—200 FT., S. 8TH ST.
...Fe Ave. Apply to 6 Nadeau
...24

...SALE—$150 PER FOOT
...Main San Pedro. 6000 sq.
...24

...SALE—CHEAP; $1,000 cash
...of Central. MAIN 10
...24

...SALE—$2250, cottage, 5
...lot, worth $4000. 3329 ...
...24

...R SALE—
...Acreage for Subdivision.
...24

...NEAR GRAND AVE.
...24

...SALE—
...Property.
...house, with 2 good houses,
...will sell at once; price
...24

...CAGE BETWEEN SE
...OLD MAN'S HOME, EMB
...SLOPES—SKIRTING
...OFFERS IN OUR
...ATTRACTIVE BARGA
...IN SOUTHERN
...CRESCENT HEIGHTS
...EXTENDED FROM
...THE BASE OF THE
...BEVERLY, GIVING
...ROUTE AND RE
...PROPERTY IS NOT quite so
...NATURAL ATTRAC
...TIC CONDITIONS SO
...PARADENA OR SO
...THAT IT IS NOT
...NGTON, HELLMAN
...AND HIS ASSOCIATES
...HE LARGE holdings
...HAVE TWO FIRMS
...ANT MAN WITH
...Y, TO BUY, AND SE
...HOME OR FOR INVE
...ATTENDING THE
...LINE ABOVE REFERS
...SEE MR. GROFF,
...A. FORRESTER & CO.
...312-3-4 DOUGLAS BLD.
...24

...CREAGE BARGAIN.
...24

...READY FOR SUBDIVI
...24

...MUST BE SOLD
...IN
...THIRTY DAYS
...OWNER GOING AWAY
...24

...acres level land between
...cheleste. Near car line
...of trade. Sell the
...Address owner, P. O. box
...24

...AND GEORGIA.
...speculative value.
...always
...and let us talk it
...GARD & CO., 501 Unio
...24

...PROPERTY. FOR SALE—
...Ex. 866, Broadway 1654.
...24

...WHOLESALE
...LAND
...SYNDICATE
...324 South

## FOR SALE—
### Income Property.

FOR SALE—

INCOME PROPERTY THAT PAYS
And R PAYS to buy income property.
PAYING 14% per cent.
An apartment-house on Grand ave.; income $250 month; price $30,000, cash $15,000; mortgage $15,000.
26

PAYING $321 PER MONTH.
12 flats of 66 rooms, the lot has three front-ages; price $38,000.

PAYING $150 PER MONTH.
Corner lot and modern apartments. Price $16,000.
W. A. VARCOE & CO.,
317 W. Second st.
24

FOR SALE—STRICTLY MODERN DOUBLE house, close in, southwest; price $8000; in-come 10 per cent. H. E. O'BRIEN, 300 Pryor Bldg. A1279.
22

## CONTRACTORS—
### And Builders.

FOR SALE—

ATTENTION,
CONTRACTORS.

We have an unusual offer to make to a con-tractor, who will take up 4 tier of 5 to 8 lots on a fine residence street in the Wil-shire boulevard district and start erecting bun-galows or houses. Don't overlook this oppor-tunity, but investigate.

HOLMES-WALTON CO.,
601 GRANT BLDG. 4TH AND BROADWAY.
24

WE BUILD 3-ROOM CALIFORNIA HOUSES for $295; 5 rooms, $450 up; 5 rooms, mod-ern, $600; our $600 5-room houses guaran-teed to pass $1000 restrictions. Call phone SOUTH 4766.

IF YOU HAVE ANY CARPENTER WORK you want done, send for price; if lot is clear, will build and arrange monthly pay-ments. S. CRAFTER & CO., 927 Maple. Phone Bdwy. 4782.
24

FOR SALE—PLANS AND SPECIFICATIONS fully followed, general drafting. BATHRICK-BERRY & CO., 514 Delta Bldg. Home F5066.

WE BUILD 4-ROOM BUNGALOW, $300; 5 rooms, $375. Low rates on all classes of buildings; plans free. LEAVER-GUTHRIE-HART & CO., Inc., 327-9 Pacific Electric Bldg.

WILL BUILD 5 ROOM MODERN COTTAGE for $1250 on monthly payments to suit own-er. H. S. SHEPPARD, 1414 E. 21st st. Phone S. 42.

I BUILD ALL KINDS OF CALIFORNIA houses and bungalows. Write for estimates. P. W. WITTE, Contractor, 612 Limas st. 24

CARPENTERING, SMALL JOBS, BY CON-tract preferred; competent mechanic. L. ERR, Tel. Main 8618.

JACKSON, 531 CHAMBER OF COMMERCE Bldg., Builder. See my plans and prices.
28

FOR SALE—SAN GABRIEL RIVER ROCK in carloads. M. FEVERGEON, Duarte, Cal.

## FOR SALE—
### Flats.

FOR SALE—VERY FINE MODERN FLAT building on Bond st., between Pico and 16th, 2 4-room and 2 7-room flats, bringing an income of $120 per month; these flats are never vacant; price $14,000, a mortgage of $6000 can be assumed; this is a snap for any one desiring income property.
BYRON & KIMBALL,
230 I. W. Hellman Bldg., Main and 4th sts.
24

FOR SALE—FLAT BUILDING ON 16TH st., corner of Union ave., 39 ft. on Union, and 150 feet for the flat now on Lincoln, having 39 feet on 16th to build on; brings $25 a month now; price $1,000; terms, $250 cash and balance $15 a month. J. J. SILVIS & CO., 305 Mason Bldg., S.E. cor. Fourth and Broadway.
24

FOR SALE—BUILDING OF FOUR FLATS, 3 rooms each; new and modern; $250 cash, 12% per cent. commission to agents. PHONE
24

## FOR SALE—
### Hotels and Lodging-houses.

FOR SALE—20 ROOMS ON MAIN ST., CLOSE in; Monday only; price $750.
20 rooms on Main st., only $1000; fine tran-sient house.
We have many good bargains. See HALE & CO., 305-6 Main st. Phones Main 8825, Home F7825.

FOR SALE—HAVE TRADED FOR A FINE 36-room corner, center of city, all light rooms, well furnished; will clear $900 month. Will sell at your price or trade. 303 FAY BLDG.
24

FOR SALE — OR EXCHANGE; $2750; 30-room rooming-house; always full; low rent; want small acreage, chicken ranch, horse and OFFICE.
24

FOR SALE — ROOMING-HOUSE OF 22 rooms; lease; good location, for $800; will give terms; a fine place for the money, with good income. 301 TAJO. Mrs. Justis & Seyler.
24

FOR SALE—
Elegantly furnished rooming-house; near fine location; permanent renters; clears $100 month, $1250; will take equity in cottage. CARLSON, 618 Johnson Bldg.
24

FOR SALE—Half cash; owner will sell the furni-ture of 50-room apartment house, and to de-sirable party, give liberal lease; low rent. Ad-dress N, box 17, TIMES OFFICE.
24

FOR SALE—AN APARTMENT HOUSE OF 20 rooms, well located and newly furnished for $6000; 4 year lease at $5 per room, 1-3 cash, remainder on monthly payments. Apply JAS. KINCHELOE, 542 S. Broadway.
26

FOR SALE—APARTMENT HOUSE, BEST location in city; for sale or exchange, $2500; income from $350 to $500 month, good reason for selling, will explain in full. See D. L. AILEN, 111 S. Broadway.
24

FOR SALE—NICELY FURNISHED ROOM-ing-house, 8 rooms, on South Broadway; a bargain, cash or terms, or exchange and part O. box 267, TIMES OFFICE. Address
24

FOR SALE—11-ROOM ROOMING-HOUSE; new furniture, iron beds, all large sunny rooms, open grate, porch, yard, barn, chicken house; owner going to Seattle. 959 SOUTH HOPE ST. Phone Broadway 3415.
24

FOR SALE—MY PLACE AT POMONA, 2½ acres set to alfalfa, ready now to cut, good house, barn, etc., right in the city limits, $3500. Terms. RYON, 122 S. Broadway.
24

FOR SALE—BY OWNER, CITY, ACRE HOME PLACE on car line, 5-room bunga-low, fruit, berries, all kinds, barn, chicken houses, $2000 and assume. JAS. WATSON, Edendale, Phone Main 9046.
24

FOR SALE — $2000; BEAUTIFUL MODERN 10-room rooming-house; close in; good furni-ture; brick building; rent $22.50 month. BRANDENBERGER, 228 E. Fifth st. Broad-way 4561.
24

FOR SALE—GOOD TRANSIENT HOUSE, well located; good lease; well furnished. Price $2200 for quick sale. Owner going abroad. MISS M'CREA, 211 Lankershim Bldg., 3rd and Spring.
24

FOR SALE—A SNAP AT 1211½ WEST 8TH street, near Spring st., an 8 room flat, finely completely furnished, doing a good busi-ness, must sell on account of going East. Only $700.
24

FOR SALE—11 ROOM ROOMING HOUSE with a good lease; good furniture; in nice location, with nice lawn, flowers, porches; price $1200. See owner at 531 S. HOPE ST.

FOR SALE — $2,000; LEASE AND FURN-iture of first-class modern hotel, 36 rooms and stores; bargain. Phone Main 9043, Home 5042. ROOM 312, 257 S. Broadway.

FOR SALE—FINE APARTMENT-HOUSE of 50 rooms, on West Side, near in, rent low, good lease, $3400 will handle it. MRS. STUART, 207 Mercantile Place.
24

FOR SALE—SWELL LITTLE APARTMENT house, west side, 4 suites, 3 large rooms with private bath and toilet each. Rent $100, long lease. Only $2000; snap. 303 FAY BLDG.
24

FOR SALE—40 ROOMS, $1000 DOWN, BAL-ance $50 per month, central location; good lease; brussels carpets; rent $4 room. Price $3000. Will trade. 303 FAY BLDG.

FOR SALE — FURNISHINGS OF 6-ROOM house, including handsome brass bed; ma-hogany and weathered oak furniture. In-quire 1068 W. JEFFERSON ST.

FOR SALE—9 ROOM ROOMING HOUSE; choice location, full all year, best furniture and carpets; bargain if taken this week Call 439 S. HOPE.
24

FOR SALE — 10-ROOM ROOMING-HOUSE, nicely furnished; rooms all rented; must be sold by the 1st; rent $45; lease; will sell for $300. Call after Sunday, 1213 S. OLIVE.
24

FOR SALE — ROOMING-HOUSE, ROOMS, new modern building, swell furniture, clear-ing $125 month, small payment. ANDSON Germain Bldg.
24

FOR SALE — 60-ROOM EUROPEAN HO-tel, Broadway; 3 years' lease, $4500, swellest proposition in city; modern; elevator; income $1300. F6441.
24

FOR SALE—ROOMING-HOUSE OF 8 ROOMS; will take the furniture of 4 or 5 rooms for part pay; balance cash. Call F6071 for particu-lars.

FOR SALE—ROOMING-HOUSE OF 9 ROOMS; all occupied, close in, on Olive st.; a snap at $400. KEYSTONE REALTY CO., 410 W. Seventh.
24

FOR SALE—IF YOU WANT TO BUY OR exchange real estate for a good paying room-ing-house, see H. B. PEABODY, 218 W. 6th.
24

FOR SALE—$400; 12 ROOMS GOOD FURNI-ture, rent $22.50 month. Sixth and Flower; other bargains. ARCADE CO., 514 W. Sixth.
24

## FOR SALE—
### Hotels and Lodging-houses.

FOR SALE—

BARGAIN.

BARGAIN.

A BIG BARGAIN FOR A SHORT TIME ONLY.

THE BEST 60-ROOM APARTMENT HOUSE IN THE CITY; SITUATED ON GRAND AVE. NEAR ANGELES FLIGHT; HOUSE ALWAYS FULL; CLEARS $250 MONTHLY; CHEAP RENT. NEW MODERN HOUSE, ELE-GANTLY FURNISHED. LONG LEASE. A. COLTON BRYON & DONNELL,
515-16-17 H. W. HELLMAN BLDG.
HOME A7071. BROADWAY 4123.
24

FOR SALE—

—$2750—

THIRTY ROOMS.

NEWLY FURNISHED.

FIVE-YEAR LEASE.

RENT $150.

NEVER OFFERED BEFORE.

All outside rooms. Running water in every room.
Being a corner and a junction.
Clearing from $150 to $200, but the right party can clear $300 monthly; very close in. H. P. ERNST, 312 Tajo Bldg., corner First and Broadway.

FOR SALE—ROOMING HOUSES.
$4500—Handsomely furnished, modern house, 42 rooms, fine location, long lease.
$3000—28 room apartment house, new.
$2800—34 rooms, new, modern apartment house, $1000 cash handles this.
$6500—Fine modern hotel, up to date, 90 rooms on a good corner.
$3000—32 rooms on Spring st.
$2000—20 rooms on Broadway; rent $110; long lease.
$1000—Country hotel, doing first class busi-ness; 24 rooms; income $1000 per month; for other bargains in rooming houses, ho-tels, see
HIBBER & COOPER,
24 111 S. Broadway.

FOR SALE—

APARTMENT HOUSE.

On corner of 2 main streets; new buff press-ed-brick building; steam heated; elegantly furnished apartments, with all the latest im-provements in wall beds, baths and kitchens; all rented to good tenants, and making good money for owner, who has special reasons for selling; quick buyer can secure this snap for $8700, $2000 of which may remain.

ROBERT MITCHELL CO.,
209-216 Collins Bldg. 315 W. 3rd st.
24

FOR SALE—
49 rooms on Main; a good one.
32 rooms on Main; new.
24 rooms on Broadway; a snap.
36 rooms on Main; new.
30 rooms on Fifth and Maple.
50 rooms on Figueroa and West Ninth.
60 rooms on Sixth and Hill.
35 rooms on Fourth and Main.
9 rooms on Broadway; fine.
25 rooms on Wall between 4th and Westlake ave. These houses will stand the closest kind of an investigation. All have long leases. You can exchange for some. Come in and see me.
G. W. SKINNER, 515 Chamber of Commerce. Home Phone 2753.

FOR SALE — SMALL ROOMING-HOUSE, furnished; rented at $45 per month; situated on best part Bunker Hill Heights; owner needs the money AT ONCE, and offers the price to $500 below value for immediate sale; terms, half cash, balance $15 per month; quarter cash, $20 per month. Come today or it may be gone.
Fine lot, corner Soto and 3d Sixth, with 2-room cottage, and good barn on back of lot, lease; also 17-room house, finely furnished on 5th st. Rent $40. Long leased 40 rooms on Olive at Cheap rent. Long lease. Finely furnished. Price $4000. Terms if desired. WUERZ & BRUBAKER. 134½ S. Spring.
24

FOR SALE—ONLY $650, NICE SUNNY 10 room rooming house on the hill, just the place for a fine close in home and good income besides; low rent and long lease, good is a genuine snap and will not be on the market long. Owner, R. SCHURGER, 502-5 Grand Bldg. Phone F4469, Main 5773.
24

FOR SALE—NEWLY FURNISHED 18 ROOM rooming house, close to business district, full of permanent roomers, making fine in-come, moderate rent and good lease, this is an elegant proposition and requires only $1000 cash, balance monthly payments. See R. H. SCHURGER, 503-5 Grant Bldg. Phone F4469, Main 5773.
24

FOR SALE—
22 rooms in heart of city, worth $1500; will be sold to satisfy a mortgage held us, for $900 cash.

OLD SETTLERS' INVESTMENT COMPANY,
239 Citizens National Bank Bldg.
24

FOR SALE—
$2700—Rooming-house, 27 rooms, right up to date, only 3 blocks from Spring st.; rent $125 per month; lease 4 years, clearing $250 per month. This is the best rooming-house in the city. T. GOUGH, 434 S. Hill st.

FOR SALE—
The best 100-room proposition, close in, com-paratively new, well furnished, good lease, clearing about $7000 a year. E. C. WILHELM & CO., 304 I. W. Hellman Bldg., 4th and Main. Phone Main 1291; F7042.

FOR SALE—WILL TRADE TWELVE-room furnished house close in, or house with a nice piano for $700; also one good paying 12-room a big list of larger houses in city and Long Beach; will gladly show you if you will call. See CHAPPELL, 618 Bldg. Main 2302, Home A5012.
24

FOR SALE—$750; ROOMING HOUSE OF 14 rooms, very well furnished, fine barn and shed, 4 year lease, mortgage $2250; must sell at once, as I am in very poor health; this house is easily worth $1300; every room rent-ed and could be made to pay $100 per month; will sell you for $900 cash. See this. 725 E. 11TH ST., near Crocker, Broadway car.
24

FOR SALE — COMMERCIAL HOTEL, $350 cash; balance monthly, out of business; in-come $850 to $1100 every month; 2 year lease; will positively clear over $250 per month; sickness cause of selling. Address PROPRIE-TOR, Commercial Hotel, Fullerton, Cal.

FOR SALE—30-ROOM ROOMING-HOUSE st., $900; 22 rooms, Hill st., $900; 14 rooms, W. Sixth st., $950; good leases on above places; rooming-houses from 6 to 100 rooms, every part of city. KEYSTONE REALTY CO., 410 W. Seventh st.
24

FOR SALE—VERY NICELY FURNISHED rooming house, Brussels carpets, oak furni-ture, piano, near 7th and Figueroa, rent $90; lease; price includes nearly new furniture and is a bargain; owner will sell for $1200, also business and lease; low rent; if sold Saturday, only $900. See owner, 927 ORANGE ST. Home E2317.
24

FOR SALE—
A 22 room rooming house at San Pedro, clearing $90 per month; rooms all full; price $900, also one half acre lot on good car line; will trade both for a good rooming house in Los Angeles.

GEO. C. RICHARDSON,
Fourth and Palos Verdes sts., San Pedro, Cal.
24

FOR SALE—NOTICE, SEVERAL ELE-gantly furnished rooming-houses for sale awfully low prices and most favorable terms; look them over and get bargain; some over doubling rent income; specials, 26 rooms, $900; 20 odd rooms, close to new Auditorium, $600; always full business men. See PHOR-NIX, 202 Grant Bldg.

FOR SALE—THE SWELLEST AND BEST-located 75-room house in this city, strictly modern, elegantly furnished; will net $350 monthly; price $7500, ¼ cash; easily worth $10,000; another snap, 23 rooms, $1500, ½ cash; both money-makers and rooms all occupied. KEYSTONE REALTY CO. 410 W. Seventh st.

FOR SALE—$250 CASH, MY 29-ROOM HOUSE on Olive st., close in. Cheap rent; good lease; also 17-room house, finely furnished on 5th st. Rent $40. Long leased 40 rooms on Olive at Cheap rent. Long lease. Finely furnished. Price $4000. Terms if desired. WUERZ & BRUBAKER. 134½ S. Spring.
24

FOR SALE—ONLY $650, NICE SUNNY 10 room rooming house on the hill, just the place for a fine close in home and good income besides; low rent and long lease, good is a genuine snap and will not be on the market long. Owner, R. SCHURGER, 502-5 Grand Bldg. Phone F4469, Main 5773.
24

FOR SALE—NEWLY FURNISHED 18 ROOM rooming house, close to business district, full of permanent roomers, making fine in-come, moderate rent and good lease, this is an elegant proposition and requires only $1000 cash, balance monthly payments. See R. H. SCHURGER, 503-5 Grant Bldg. Phone F4469, Main 5773.
24

FOR SALE—
22 rooms in heart of city, worth $1500; will be sold to satisfy a mortgage held us, for $900 cash.

OLD SETTLERS' INVESTMENT COMPANY,
239 Citizens National Bank Bldg.
24

FOR SALE—
$2700—Rooming-house, 27 rooms, right up to date, only 3 blocks from Spring st.; rent $125 per month; lease 4 years, clearing $250 per month. This is the best rooming-house in the city. T. GOUGH, 434 S. Hill st.

FOR SALE—
The best 100-room proposition, close in, com-paratively new, well furnished, good lease, clearing about $7000 a year. E. C. WILHELM & CO., 304 I. W. Hellman Bldg., 4th and Main. Phone Main 1291; F7042.

FOR SALE—WILL TRADE TWELVE-room furnished house close in, or house with a nice piano for $700; also one good paying 12-room a big list of larger houses in city and Long Beach; will gladly show you if you will call. See CHAPPELL, 618 Bldg. Main 2302, Home A5012.
24

FOR SALE—$750; ROOMING HOUSE OF 14 rooms, very well furnished, fine barn and shed, 4 year lease, mortgage $2250; must sell at once, as I am in very poor health; this house is easily worth $1300; every room rent-ed and could be made to pay $100 per month; will sell you for $900 cash. See this. 725 E. 11TH ST., near Crocker, Broadway car.
24

FOR SALE — COMMERCIAL HOTEL, $350 cash; balance monthly, out of business; in-come $850 to $1100 every month; 2 year lease; will positively clear over $250 per month; sickness cause of selling. Address PROPRIE-TOR, Commercial Hotel, Fullerton, Cal.

FOR SALE—30-ROOM ROOMING-HOUSE st., $900; 22 rooms, Hill st., $900; 14 rooms, W. Sixth st., $950; good leases on above places; rooming-houses from 6 to 100 rooms, every part of city. KEYSTONE REALTY CO., 410 W. Seventh st.
24

FOR SALE—VERY NICELY FURNISHED rooming house, Brussels carpets, oak furni-ture, piano, near 7th and Figueroa, rent $90; lease; price includes nearly new furniture and is a bargain; owner will sell for $1200, also business and lease; low rent; if sold Saturday, only $900. See owner, 927 ORANGE ST. Home E2317.
24

FOR SALE—
A 22 room rooming house at San Pedro, clearing $90 per month; rooms all full; price $900, also one half acre lot on good car line; will trade both for a good rooming house in Los Angeles.

GEO. C. RICHARDSON,
Fourth and Palos Verdes sts., San Pedro, Cal.
24

FOR SALE—NOTICE, SEVERAL ELE-gantly furnished rooming-houses for sale awfully low prices and most favorable terms; look them over and get bargain; some over doubling rent income; specials, 26 rooms, $900; 20 odd rooms, close to new Auditorium, $600; always full business men. See PHOR-NIX, 202 Grant Bldg.

FOR SALE—THE SWELLEST AND BEST-located 75-room house in this city, strictly modern, elegantly furnished; will net $350 monthly; price $7500, ¼ cash; easily worth $10,000; another snap, 23 rooms, $1500, ½ cash; both money-makers and rooms all occupied. KEYSTONE REALTY CO. 410 W. Seventh st.

FOR SALE—$250 CASH, MY 29-ROOM HOUSE on Olive st., close in. Cheap rent; good lease; also 17-room house, finely furnished on 5th st. Rent $40. Long leased 40 rooms on Olive at Cheap rent. Long lease. Finely furnished. Price $4000. Terms if desired. WUERZ & BRUBAKER. 134½ S. Spring.
24

17 rooms, nice and clean; price $850, rent only $21.

15 rooms, close in, near Broadway for only $650, very easy terms and a money maker.

18 rooms on Seventh st., near Broadway, best location in town; don't miss this, come make offer, office open all day Sunday.
SUNLAND REALTY CO., 409 West Seventh.
24

FOR SALE—ROOMING HOUSES.
$2700—On S. Flower; 36 rooms, new furniture.
$2500—On S. Main, 20 rooms, good lease.
$2000—On S. Flower, 23 rooms, good buy.
$4400—On California st., 70 rooms cash.
$1200—8 Main, 26 rooms.
$250—Gladys, 10 rooms, ¼ cash.
And many others that are good. See CHAP-PELL, 618 Grosse Bldg.
24

FOR SALE—5 ROOMS, LOVELY NEW FUR-niture, cost over $300 less than 4 weeks ago; owner has left city, must sell; price $225. 20-room hotel in fine country town, close to Los Angeles; well furnished; money-maker; $900; terms.
Another 20-room house, west of Main; rent $75; 3-year lease, $1450, easy terms.
ATLANTIC CO., 400 W. Seventh.
24

FOR SALE—
CHEAP, A GOOD PAYING BOARDING-HOUSE; A CHANCE FOR A HOME AND A BUSINESS; RENT $25; REDUCED TWO ROOMS TO $15; IS REDUCED TWO BOARDERS AND TRANSIENT TRADE. THIS IS SOMETHING WORTH INVESTI-GATING. SEE OWNER, ADDRESS 633 RUTH AVE. HOME PHONE F3623.
24

FOR SALE—ONLY $900; GENUINE MONEY maker; 11 room magnificent rooming house, close in, near 7th and Figueroa, sts.; beau-tiful ornamental grounds, stable; every room taken; price includes nearly new furniture and awfully low prices and cost; specials; 26 rooms, $900; 20 odd rooms, close to new Auditorium, $600; always full business men. See PHOR-NIX, 202 Grant Bldg.

FOR SALE—THE SWELLEST AND BEST-located 75-room house in this city, strictly modern, elegantly furnished; will net $350 monthly; price $7500, ¼ cash; easily worth $10,000; another snap, 23 rooms, $1500, ½ cash; both money-makers and rooms all occupied. KEYSTONE REALTY CO. 410 W. Seventh st.

FOR SALE—$250 CASH, MY 29-ROOM HOUSE on Olive st., close in. Cheap rent; good lease; also 17-room house, finely furnished on 5th st. Rent $40. Long leased 40 rooms on Olive at Cheap rent. Long lease. Finely furnished. Price $4000. Terms if desired. WUERZ & BRUBAKER. 134½ S. Spring.
24

17 rooms, nice and clean; price $850, rent only $21.

15 rooms, close in, near Broadway for only $650, very easy terms and a money maker.

18 rooms on Seventh st., near Broadway, best location in town; don't miss this, come make offer, office open all day Sunday.
SUNLAND REALTY CO., 409 West Seventh.
24

FOR SALE—ROOMING HOUSES.
$2700—On S. Flower,

# Realty Liners

## FOR SALE—
### Country Property.

FOR SALE—

[illegible]

Monterey County.
Coast climate.
Best climate for asthma, throat or lung trouble; not excepting any place.
OIL
SAY.
LISTEN!
Words will not describe the beauty and richness of this place. We took an excursion to these lands last week and we will have another excursion next Tuesday afternoon at 4 p.m. Round trip $15.
YOU
NEVER
SAW
such alfalfa as is now ready to cut. Nor such apple orchards that pay $200 an acre a year.
The land owns the water and it is ditched to each tract. Price $75 an acre, including water stock.
$15
SQUARE
WITH YOURSELF.
Come and look at this land. Already 200 inhabitants; fine schools, stores, bank. Only a few tracts left. Prices constantly advancing at Clark Colony.
It is our first Home Extension Colony. We know what we are talking about and we say buy now while it is below $150 an acre. Make an apple orchard orth $1500 an acre within 7 years.
We have 4 1-acre pieces near town.
We have 2 5-acre pieces near town.
We have 3 10-acre pieces near town.
We have 2 20-acre pieces near town.
We also have 100 acres of land above the canal at $25 an acre, upon which water may be pumped with not over 18-foot lifts.
These are the last few snaps at Clark Colony. Go up with us Tuesday.
HOME EXTENSION ASSOCIATION,
Open day and evening.
Ground Floor, Chamber of Commerce Bldg. 24

FOR SALE—

[illegible]

## FOR SALE—
### Country Property.

FOR SALE—
SERVICE BROS.

WALNUT LAND ALFALFA LAND
BERRY AND VEGETABLE LAND

2000 acres of the very choicest soil in the San Gabriel Valley; abundance of water for irrigation from one of the best and most up-to-date co-operative water systems in the State. Only 18 miles from city, by Pacific Electric, or Southern Pacific Railways. Over 2000 acres sold to actual settlers during past 12 months. Let us show you the best money-making proposition in the State. Subdivisions of 5, 10, 20 acres or larger lots. Price $100 to $250 per acre. One-fourth cash, balance in 3 years.
SERVICE BROS., Sole Agents.

El Monte is only 12 miles from city. Pacific Electric and southern Pacific Railroads.
ACRE LOTS ACRE LOTS
At El Monte, one block from electric car line. First-class soil, 6-year-old walnut trees on every lot; also interset with alfalfa. Good water right for irrigation goes with each lot. Why live on a 50-foot lot when you can have a whole acre for less money. Beautiful surroundings. A-1 location. Only 25 minutes' ride from city. Price $450 up, 1-4 cash.
SERVICE BROS., Sole Agents.

40 acres near El Monte, 15 acres in alfalfa; all choice walnut land; new pumping plant, pumps 150 inches of water; modern 5-room cottage, barn; close to school and depot. Price $15,000; easy terms. This is one of the best ranches in the valley, and is a decided bargain. One-third cash.

25 acres at El Monte, all in walnuts, trees 5 years old; very choice soil; 150 inches of water; 3-4 mile from car line; fair buildings. Price $12,000; easy terms.

16 1-4-acre walnut orchard; trees 3 years old; alfalfa and other crops can be grown between trees; 150 inches of water. Price $8000; mortgage $2500.

25-acre young walnut orchard, 4 years old; 25 h.p. pumping plant, pumps 150 inches water; 3-4 mile from electric car line; 14 miles from city; good house, large barn; fine location. Price $14,000; easy terms.

50-acre walnut orchard; trees 7 years old; excellent soil; abundance of water; only 16 miles from city; railroad depot on opposite corner. Price $700 per acre; easy terms.

15 acres bearing walnut orchard in the famous Monte walnut district; trees 12 years old, in fine condition; abundance of water; fine location; price $8500; easy terms.

$50,000. Here is opportunity knocking at your door. 43½ acres right in the town of El Monte, facing on the two main streets, and the Pacific Electric Railway to Covina runs through the tract. This property is for subdivision and will sell readily at handsome profits. There is a hotel building, barns, etc. Also a modern, 9-room residence of 7 rooms—good barns and outbuildings, and what's better, the whole 43½ acres is a solid walnut orchard, about one-half of which are beginning to bear. You don't know what an attractive proposition this is. Let us show you. Has never been on the market before.

Remember that we make a specialty of acreage property and can supply all your wants.

SERVICE BROS.,
202 FROST BLDG.,
Corner Second and Broadway.
Selling Agents for
E. J. (LUCKY) BALDWIN,
El Monte Office, First Nat. Bank Bldg.,
El Monte. 24

FOR SALE—

[illegible]

FOR SALE—
SAN BERNARDINO COUNTY LANDS.
$15 an acre—Eighty acres, suitable for grapes or eucalyptus.
$25 an acre—Eighty acres, suitable for citrus or deciduous fruits.
$10 an acre—640 acres, 200 acres growing grain, half crop with land; easy terms.
$50 an acre—160 acres, very best soil, 20 acres growing grain, balance cleared and plowed.
$6000—Forty acres near Highland electric line, good well, abundance of water, 10 acres peaches, 10 acres alfalfa, planted last month; easy terms.
Address J. P. SCOTT & CO., San Bernardino, California.

FOR SALE—RANCH BARGAINS.
$2500—15 acres dandy 6-room modern house, barn, windmill, tank, water piped, family orchard, gum grove, 5 acres alfalfa, 10 acres in cabbages, good for $1200 income; terms.
$4500—15 acres, adjoins live town, can be sold in 75 lots at $11,000, $6500 profit. Terms on this.
$6000—40 acres, house, barn, fine alfalfa, beet or walnut land, ¼ mile to car. Terms.
$4000—20 acres, small house, fine artesian well, beet land, ½ mile to car. Terms.
$2500—20 acres, $500 cash, $500 yearly.
$27,500—15 acres, 9-room house, barn, orchard, 4 acres in alfalfa. Terms.
$23,000—Fully-watered alfalfa ranch, near market, will produce $15,000 this year; easy terms. WATSON, 640 Huntington Bldg. Main 4254, F7760. 24

FOR SALE—180 ACRES, BEAUTIFUL MATILIJA Canyon, Ventura county; scenic healthful, living water, 10 acres in fruits, irrigation, good buildings, near school and railroad, 30 acres in cultivation, $7500; terms.
200 acres, diversified ranch, 75 acres citrus and other fruits, only half bearing, yield $7000 last year, water, buildings, location and advantages good; 40 miles northwest of Los Angeles, $40,000; worth much more.
160 acres fine land, 8 miles southwest of Perris, very cheap, owned by non-resident, irrigation possible.
McKEE REALTY CO., 314 Laughlin Bldg. 25

FOR SALE — ORANGE COUNTY RANCH, extra large; 50 acres, 10-room house, good shop, electric light, 20-H.P. electric plant; also plant for domestic use; electric lights all over place, income last year, sale of water, $800; 10 acres oranges, $2000; 32 acres vineyard, crop $2200; total between $5000 and $6000; 25 acres of vineyard interset to walnuts; this is an ideal country home, having every convenience for pleasure and happiness; price only $25,000, $10,000 cash, balance mortgage or trade L. A. income property. For further particulars write or phone us at Anaheim, Cal. 123 W. Center st. ENFIELD BROS., Phone Main 23. 24

FOR SALE—
Fix-at-class lands for vineyards, orchards, alfalfa or garden purposes, in 20-acre tracts and upward; can be irrigated from ditch already constructed, plenty of water for private pumping plants. Adjoining town of Ripon on Southern Pacific Railroad. From $50 to $100 per acre. Address J. S. MOULTON, Ripon, San Joaquin county, Cal.

FOR SALE—REAL ESTATE.
If you want a home and one acre of ground, I can show you how to get one. Nice cottage, chicken yard, outbuildings, and one acre of land, nicely fenced, on an electric line, easy terms, drop me a line. Only three blocks left, so grab quick. You will never have another chance to get a place like this. Write me for particulars, and I'll show you how to save $50 every month on rent. Milk, butter, poultry, eggs and vegetables. I'm not in the real estate business, but can help you out just the same. Address O, box 15, TIMES OFFICE. 24

FOR SALE—

Are you looking for a ranch? We have 20 acres of good sandy soil right on the Santa Ana electric car line that must be sold, price $1700, terms.

R. E. IBBETSON & CO.,
Dept. S.
24 L. A. Trust Bldg., 2nd and Spring sts.

FOR SALE—
We still have for sale a few cultivated 10-acre farms at $50 per acre, on the easy terms of $1 down and $1 a month on each acre; no interest or taxes. Rich soil, with abundance of artesian water; giving a free share of water stock with each acre. Location of land in the heart of the famous San Joaquin Valley. WE FARM THE LAND, YOU SHARE IN THE PROFITS. For full particulars call on or write MR. PHILLIPS, with GOLDEN STATE REALTY COMPANY, 610 S. Spring st. 24

FOR SALE—25 ACRES NEAR COVINA, 18 acres in full-bearing orange trees, 11 years old, navels and Valencias, the finest orange and strawberry land in valley; this is a bargain; $14,000 buys it; terms, $8000 cash, balance 1, 2 and 3 years, interest 6 per cent. Near electric road only ¼ mile away. This is a fine investment, and is less than any other orange grove offered in that district. Address the OWNER, O. O., box 157, Times Office. 24

FOR SALE—OR EXCHANGE—SOME IDEAL homes, 5 to 160-acre lots, the choicest orange, walnut and alfalfa lands in the State, with an abundance of water. I have orange and lemon groves, 5 to 20 acres, with good improvements, near Glendora, Covina and Vineland, near the electric railroad; also have grain and stock lands in Riverside, Los Angeles and Tulare counties, suitable for colonization, with water in 20 feet of surface. Come and see for yourself. Call on or address J. S. BEALL, Vineland, Cal. 24

FOR SALE—
HOMESEEKERS, ATTENTION.
Land in the fastest-growing section of the State; good soil, no alkali, abundance of pure water; 100 miles from San Francisco, on railroad; good climate, good schools, good roads, everything grows; great for poultry; 5, 10, 20-acre tracts, $50 an acre; liberal discount for cash; easy installments if desired; no interest and no taxes. Railroad fare refunded. Call or write us for folder and particulars. J. C. PAGE & CO.,
441-2 Cit. Nat. Bank Bldg.

FOR SALE—11 ACRES, NICE, NEW 4-room bungalow, 10 acres in potatoes, potato crop will pay for half of the place; price $3000. This is a bargain.
H. R. HOLT; with Caldwell & Co.
L. A. R. B. 402-403 Currier Bldg.

## FOR SALE—
### Country Property.

FOR SALE—

DO YOU WANT A BARGAIN?

Here is an opportunity, on account of sickness, that presents itself but once in a great while to some people, and never to many. 22 acres in alfalfa, in prime condition, just reseeded last year, and is good for 200 tons a year; the place has been in alfalfa for the last ten years, the reseeding last year is all that has been necessary, and has averaged 7 cuttings during that time, allowing the place to rest during the winter. This place is thoroughly sub-irrigated, no irrigation needed in the dryest years, which alone is of almost inestimable value, doing away with the expense of supplying water, labor and the waste in the land for ditches and so forth. It is on an electric car line with a station on the property and only 7 miles from the Courthouse of a city of 30,000. There is a very well-built lath and plaster house covered with large old trees, giving shade and comfort to the occupants. There is a domestic well furnishing an abundance of water, analysis of which is 99 per cent. pure. There are improvements well worth $1000 on this property, consisting of stock, buildings and tools. The place is well fenced with boards and ribbon wire. It is ready for some one to step into, and go right ahead without any extra expense, as the house is furnished and everything in first-class condition. This place, if taken at once, can be delivered for $12,000, with only $4500 cash, the balance as long as you want it at 6 per cent. The land alone, on account of its location, we believe will be worth $1000 an acre in a few years.
N. W. WILLIAMS & CO.,
302 I. W. Hellman Bldg. 24

FOR SALE—
BERRYFIELD.
BERRYFIELD IS THE BEST FOR A CHICKEN, BERRY OR VEGETABLE RANCH. FOR IT IS NEAR LOS ANGELES AND GETS THE ELECTRIC LINE. THE SOIL IS PERFECT AND THE WATER IS THERE IN QUANTITY AND IS PIPED TO EACH TWO AND A HALF, FIVE OR TEN-ACRE PIECE, BOTH IRRIGATION AND FOR DOMESTIC USE. THE WATER RIGHT IS INCLUDED IN THE PRICE OF THE LAND—AND MORE WATER THAN YOU CAN USE. BE SURE AND LEARN FIRST. INVESTIGARD TO THIS BEFORE YOU PURCHASE ELSEWHERE. COME INTO THE OFFICE AT ANY TIME AND GET PARTICULARS OR BETTER YET GO DOWN TO THE LAND AND LOOK AT IT. OUR PRICES ARE VERY REASONABLE AND WE MAKE TERMS TO SUIT OUR CLIENT.
BYNON & KIMBALL,
408-410 I. W. Hellman Bldg., Main and 4th.
F3463; Main 6102. 24

FOR SALE—ONLY $11,000.

READ THIS THROUGH CAREFULLY.

A fine country home of 9 1-4 acres of choice sandy loam soil, with unlimited irrigation water costing but 10c per hour for 150 miner's inches, domestic water piped to house, barn and grounds absolutely free. Land improved with English walnuts, peaches, oranges and other fruits; 11-room modern house, barn 60x62 with cement floors, cement cold storage house, hog pens, 1000 hen houses, corrals, etc. Included with the above are 4 good horses, 2 cows, 2 hogs, 75 hens, wagon, surrey, harness, tools, etc. On one corner of this property is a fine grocery store 24x28 with stock, scales and fixtures, easily worth $1000; we also include a ½ interest in 20 acres of fine alfalfa that will pay big money every years to come. The owner of the land furnishing land and water against labor of cutting. This snap is in a good location, 1½ miles from depot, only 12 miles from Los Angeles. What more can you ask for, $11,000? Terms.

EDWARD D. SILENT & CO., Sole Agents,
Est. 1885. 216 W. Second st.
24 Members L. A. Realty Board.

FOR SALE—A GOOD ONE.

A GOOD SOLID INVESTMENT

80 ACRES—80 ACRES
We mean exactly what we say and will be pleased to explain all we claim. 80 acres of this 80 in alfalfa—NOT IN SPOTS—but a fine stand all over; a pumping plant throwing 150 inches of water, two good wells, a small house; all farm tools; family orchard, about an acre of gum grove; 20 acres planted to oats, when harvested will plant corn; everything all in good shape.
NO ALKALI ON THIS PLACE—
DO YOU HEAR?
Located about 1 mile from railroad and electric line; about 15 miles south of Los Angeles.
Income $5000 per annum—Price $20,000.
CHOATE & CO.,
Suite 201-202 Collins Bldg., 312 W. Third St

FOR SALE—

EARLY
FRUIT
LANDS.

If you want to market your oranges, melons, vegetables, grapes peaches, etc., 6 weeks ahead of the general season, grow them

AT EARLIMART,

in Tulare county, and make the larger profits of "first fruits." This land is the richest in the section; abundant water; level; on main line S. P. R.R.; $50 an acre; small payments down, long time. Write or call for books.
CALIFORNIA IRRIGATED FARMS CO.,
525 S. Spring st. 24

FOR SALE—
STOCK RANCHES IN VENTURA CO.
NEAR R.R. STATION. $25 TO $75 ACRES. About 200 acres of this farming land and bearing orchards, balance grazing lands; no disease, work stock; farming tools, improvements; $8 per acre.
2805 ACRES A1 grazing lands, well watered; no disease; $6 per acre.
1600 ACRES of grazing lands; about 100 acres can be plowed; well watered; no disease; $5 per acre.
700 ACRES of this 800 acres is bearing orchards, farming land and river bottom; balance is foothill grazing land; plenty of water; 22½ per acre.
TERMS ONE-THIRD CASH, balance long time at 5½ per cent cent. interest. Reasonable commission to agents.
Address "OWNER," P. O. box 44,
Ventura, Cal.

FOR SALE—
MODESTO-TURLOCK LANDS.
SEE US FOR THE BEST BARGAINS IN AGRICULTURAL LANDS TO BE FOUND ANYWHERE IN CALIFORNIA.
SPECIAL EXCURSION.
APRIL 1, TEN DAYS; ROUND TRIP $10.
RESERVE YOUR TICKET NOW. LIMITED NUMBER.
MR. WILSON, EXCURSION MANAGER,
MODESTO LAND CO.,
207 MERCANTILE PLACE.

10, 20, 40, 60, 80-ACRE
TRACTS AND UP, IMPROVED
AND UNIMPROVED. PRICE
$40 AND UP. SEE US.
FOR LITERATURE ABOUT
STANISLAUS COUNTY.
215 MERCANTILE PLACE.
MODESTO LAND CO.

FOR SALE—ORANGE COUNTY.
10 acres, full bearing walnuts, interset to apricots, plenty water, price $2600, $1500 cash, balance time.
For Sale—17-acre ranch, close in, good 5-room house, barn, dry house, windmill, tank, tanghouse and family fruit; 14 acres bearing walnuts, 3 shares water stock, price $8000.
For Sale—10-acres good vacant land, near Anaheim; this is a good location for chicken ranch; price $1100.
ENFIELD BROS.,
123 W. Center st., Anaheim, Cal. Phone Main 23. 24

FOR SALE—

PROFITABLE

ORANGE LAND

SYNDICATE.

Good orange land in the early Porterville section is in great demand and prices are advancing. We have a low price option on 5000 acres which we are turning over to a syndicate at actual cost. And except $5000 has been subscribed. You can join this syndicate and participate in the retail profits, which are very large.
W. H. WISE, Secty. and Treas.,
California Irrigated Farms Co.,
525 S. Spring st.

FOR SALE—$12,000, MOUNTAIN RANCH, 200 acres, San Bernardino county, between Arrowhead Hot Springs and Squirrel Inn, suitable for sanatorium, hotel or subdivision; survey made for electric railroad through place; elevation 3700 feet; 1000 cords wood on place; has 600 fruit trees, apples, cherries, 18 acres under cultivation, 80 acres tillable land when cleared, carries fine water rights, also has gold bearing ledge, which has not been developed. Address V. S. ROWLEY, 427 Bryson Bldg. 24

FOR SALE—
A HOME AND INCOME SNAP.
City orchard with several varieties of fruit in fine condition; good buildings, on car line, in one of the most favored parts of California; climate unexcelled; good elevation and views; large income; all work can be contracted; no worry; can keep as a whole or subdivide; very rich soil; will increase in value; owner going away; good terms; might exchange for good securities. Address BOX 265, Los Gatos, Santa Clara Co., California. 26

FOR SALE — A FINE 40 IN SAN FERNANDO Valley, cheap; also other lands. McKNIGHT, 405 Douglas Bldg. 24

## FOR SALE—
### Country Property.

FOR SALE—COUNTRY PROPERTY.
The time has arrived when first-class acreage with abundant water supply lying between the city and the sea on electric lines is appreciated. City lots in the country have had their day as a speculation. The advance in building material has squeezed the profit out of small homes, the water in the upper stories of syndicate operations has evaporated into hot air, and left the best and safest investment for the average man with average brains and average means to make. Namely, small acreage from 2½ to 10 acres, which, when intensively farmed will pay as much net as the same amount invested in legitimate city business.
I have for sale—
160 acres on electric car line, ½ mile below Inglewood at $450 per acre; easy terms.
160 acres in alfalfa, joining Hawthorne, below Inglewood, with large pumping plant furnishing 160 inches at $300 per acre.
160 acres, one mile from Moneta car line, with pumping plant of 100 inches for $400 per acre; will take part city or will trade clear and assume $20,000 to $30,000 on city property.
640 acres lying between Santa Fe and Redondo electric for $300 per acre; will make first-class subdivision in 2½ to 20-acre tracts; has school on land. Only 2½ miles south of Inglewood.
80 acres on Inglewood car line, 1 mile below Inglewood; improved partly for $450 per acre.
I will take pleasure in showing any of this property.
OTIS LOCKHART,
24 Both phones. 426 Byrne Bldg.

FOR SALE—
ORANGE AND WALNUT GROVES.
THREE GOOD ONES, EACH BEING A COMBINATION OF A BEAUTIFUL HOME PLACE AND A BIG INCOME PRODUCER.
FIRST—11 ACRES, OF WHICH ARE 7-YEAR-OLD VALENCIA LATES AND NAVEL ORANGES; 5000 BOXES THIS YEAR; MOSTLY YET UNSOLD AND GO WITH THE PLACE. BUILDINGS COST $9000. THE WHOLE IS OFFERED FOR $625 PER ACRE; ALL OR HALF CASH.
SECOND—9 ACRES, NEAR CENTER OF ORANGE; 7 ACRES IN FINE BEARING SOFTSHELL WALNUTS; MOST OF BALANCE IN ORANGES, LEMONS AND APRICOTS. FINE NEARLY NEW 10-ROOM HOUSE, WORTH $5000. AN A1 BARGAIN AT $12,000; TERMS.
THIRD — 20 ACRES, ALL SOFTSHELL WALNUTS; THE BEST STRAIGHT WALNUT GROVE IN ORANGE COUNTY; GOOD INCOME; NO BUILDINGS. ALL THE ABOVE ARE FULLY WATER STOCKED IN OUR FAMOUS SYSTEM, AND THE PRICE ARE MORE THAN WARRANTED BY THE ACTUAL INCREASE.
THE PRICE OF NO. 3 IS $22,000, $8000 OF WHICH CAN REMAIN ON PLACE FOR 4 YEARS AT 6 PER CENT., IF DESIRED.
FOURTH—I ALSO HAVE A NUMBER OF SMALLER RANCHES, CITRUS, DECIDUOUS OR CHICKEN RANCHES, $2500 AND UP, ON TERMS. ALSO HOUSES IN ORANGE. CALL OR WRITE FOR INFORMATION. WE HAVE BEEN IN ORANGE 7 YEARS AND KNOW WHERE THE BEST BARGAINS ARE.
S. M. CRADDICK,
ORANGE, CAL.

FOR SALE—
By EDWARD E. GILLEN & CO.,
POMONA.
ORANGE GROVE. ORANGE GROVE.
AT POMONA.
The best buy for the money in this section in a splendid 5-acre orange grove, close in, beautiful location, nearly new 5-room cottage, barn, chicken corrals, cement pipe lines, orange leaving bound to sell; crop $2500; improvements alone worth over $3000. This is your chance if you want a beautiful home and a good income property at a bargain.

We have all kinds of orange groves, big and little, alfalfa and walnut ranches and city property; in fact, we can suit you on anything in the way of real estate in Pomona or Pomona Valley.
Our motto, "A square deal or no deal."
EDWARD E. GILLEN & CO.,
Pomona, Cal.
26

FOR SALE—
A SNAP.
of a life time; don't delay. Call at once.
FIVE OR TEN-
acre lots, 4 miles from city, on 2 roads, ½ mile from electric car line, 10c car fare.
PRICE
$250 per acre and upward.
TERMS
1-4 cash, balance on or before 1, 2 and 3 years at 6 per cent.
REMEMBER
the soil is deep, rich and loamy.
WATER DEVELOPED.
4 shares of water stock free with each acre which assures an unlimited supply of water.
Call for tickets on our
DAILY EXCURSION.
215-16 Currier Bldg., 247 W. 3rd st.
Home 'phone A2263, Sunset Main 1013. 24

FOR SALE—
5 acres, 4-room plastered house, furnished, large barn, corral and sheds, 120 walnut trees, 4 years old; 140 apple trees, planted in 70 varieties of family fruit; 250 grapes, 150 blackberries, 150 Loganberries, 800 raspberries, some alfalfa, abundant water for irrigation, 4 shares water stock, 2 cows, 1 horse, buggy, wagon, harness, farming implements, etc. Delightful place, $1600 per year income easy, perfect climate, near Boyle Heights, high ground, all for $6000 cash. It would cost $7000 to duplicate this place, 6c car fare.
HORACE G. HAMILTON CO.,
24 301 Fay Bldg., 3rd and Hill.

FOR SALE—
Foothill land near Los Angeles for fruit and chicken ranches. Burbank tract, 2¼-acre level, sandy loam tracts, $400. Easy monthly payments; no interest, no taxes; dry, foothill climate. Great opportunity. Cheap. Full particulars, 216 MERCANTILE PLACE.
Owner 1-3 acre between Los Angeles and Pasadena; high, on knoll; level; $500, payments; no interest.
One acre in Burbank, water, $500, payments; no interest. Exchanges.
24 216 MERCANTILE PLACE.

FOR SALE—
WATER IS KING, ALFALFA HIS QUEEN.
80 acres near Santa Ana, one-fourth mile from electric railroad, 12 acres, fine alfalfa; raise pigs and chickens on it; 3 acres 2-year-old walnuts; 4 acres growing paying cabbages ($200) and other vegetables and fruits; 5-room house, barn, outbuildings, 2 full wells and 13-h.p. pump; 60 inches of water; one cow, steel truck wagon; double harness and all farm tools; price $4500; cash $3000, balance time.
THE W. A. HEISS LAND CO.,
24 702 Union Trust Bldg.

FOR SALE—LOOK! LOOK!
10 acres, 5 acres in orchard, balance chicken corrals, etc.; 6-room house, large barn and stable, tool shed, chicken houses, brooder house and brooder complete, 300-egg incubator, gasoline engine, pumping plant, reservoir and tank; also has 4-room house, new, with chicken yards, cow corral, etc., water piped to both houses and over the ranch; on Santa Ana car line; bargain, $5500, terms.
HORACE G. HAMILTON CO.
24 300-301-302 Fay Bldg., 3rd and Hill.

FOR SALE—
Do you want a ranch in one of the most productive counties of California? We can sell you land at $50 per acre, with plenty of water, best alfalfa land in the State, close to schools, church, etc. Will give you eight years to pay for it.
CLINE-WALL REALTY COMPANY,
502 Merchants' Trust Bldg.
'Phones Broadway 4885. Home 7509.
24

FOR SALE—
Beautiful country home and orange grove in foothills; electric line near-by and inside growing city.
16 acres oranges and walnuts, near Whittier, improved.
15-acre walnut grove, some oranges; pays large percentage on investment.
'Phone J. S. CARROLL,
Broadway 1134. 205 Mason Bldg. 24

FOR SALE—4 LARGE LOTS, MORE THAN one acre of ground covered with orange trees in bull bearing and in fine condition, near street car line and near one of the finest schools in Riverside, for $1000 cash. This is finely located and is a great bargain, but owner needs money, hence the sacrifice. See the RANNELLS LAND CO. for this. Main office 127 N. Main st. Phones, Home A7781, Sunset Main 5707. 25

FOR SALE—WALNUT RANCH 21 1-4 ACRES, situated on county road, 2 miles this side of Whittier; free water for domestic use, water for irrigating 10c per hour; 7 room modern cottage, hot and cold water, bath and toilet, fine up to date new barn, gas piped piped through house and barn; property must be seen to be appreciated; terms. Inquire 3326 WALTON AVE. Phone B3227. 24

FOR SALE—
Think of it. We have some fine acreage in Los Angeles county, at a very low price. Look!
400 acres in artesian belt at $6.50 an acre. A whole section with good house and barn, all fenced at $1 per acre. Good water proposition. See us at once.
WESTERN REALTY & INVESTMENT CO.,
24 434 S. Hill st.

FOR SALE—29 ACRES NEAR FULLERTON, well 14 feet deep, 2½ acres in grapes, 7½ in orchard, house, barn, all goes for $4200, with terms.

50 acres near Fullerton, ten shares of water stock, land well adapted to fruits or vegetables; price $4200, $1000 cash, easy terms.
25 JACOB STERN, 404 Pac. Elec. Bldg.

FOR SALE—
If you are looking for a nice home place or ranch, from ½ to 20 acres, well located, good soil, with plenty water, near car lines, at prices that are right, let me show you what I have before buying, as I have some that are real bargains. Headquarters for exchanges. See FLAMMER, with Hollister & Weaver, 305 S. Broadway. 24

FOR SALE—30 ACRES, RANCH, CLOSE TO new electric line, for particulars address N, box 124, TIMES OFFICE 24

## FOR SALE—
### Country Property

FOR SALE—
NO FLOODS, NO MALARIA IN THE PICTURESQUE COACHELLA VALLEY, RIVERSIDE CO. WHERE MONEY MAY BE COINED OUT OF THE SOIL AS NOWHERE ELSE, AND ONE ACRE IS WORTH AS MUCH AS THREE ANYWHERE ELSE IN THE STATE. "THE PROOF OF THE PUDDING," ETC. IN SHORT, IN THIS FAVORED SPOT OUR MELONS, GRAPES, ETC., ETC., ARE ON THE MARKET BEFORE THEY ARE SCARCELY DONE BLOOMING IN OTHER SECTIONS. DOESN'T THAT MEAN MONEY AND LOTS OF IT?
"THERE ARE NONE SO BLIND AS THOSE WHO WON'T SEE" AND IN SPITE OF STUMBLING OVER THE UNPARALLELED OPPORTUNITIES OF RAISING EARLY CROPS AND THUS LITERALLY GATHERING GOLDEN HARVESTS. GO WITH ME AND BE CONVINCED.
RING BOYLE 87 AND I WILL CALL.
L. C. PFAFFENBERGER,
1427 PLEASANT AVE.,
LOS ANGELES, CAL.

FOR SALE—
20 ACRES.
DAIRY AND POULTRY RANCH.
5-ROOM HOUSE AND LARGE BARN.
9 HEAD CATTLE.
125 HENS, 2 HORSES, HARNESS, WAGONS, MOWER, RAKE, ALL FARM TOOLS.
CLOSE TO LOS ANGELES, GRADED SCHOOL, DEPOT AND STORE.
ONLY $4000.
½ CASH, BALANCE MORTGAGE.
HASSON BROS., SOLE AGTS.,
24 619-20 H. W. HELLMAN BLDG.

FOR SALE—COACHELLA VALLEY.
20 acres choicest land in the valley, three-fourths mile from Coachella; 10 acres set to Malaga grapes, 2 years old; 2 acres bearing apricot trees and 1½ acres in alfalfa, also assorted fruit trees; 10-horse power Fairbanks & Morse engine, tank and water piped; California house, 2 rooms and bath, grapes will pay $200 per acre next year. Finest kind of asparagus soil for early market, only $200 per acre, part cash; also 100 acres, 3½ miles from town of Coachella at $50 per acre, part cash.
O. GIFFEN,
111 Merchants' Trust Bldg.
24 Member L.A.R.B. 207 Broadway.

FOR SALE—$16,000—A GRAND AND WELL-equipped stock and grain ranch, situated 8 miles from Auburn, Central California. Contains 830 acres, fenced; magnificent three-story brick residence, 21 rooms; numerous outbuildings, choice vineyard and orchard; abundance of water; horses, cattle, implements included. Terms: Title U. S. patent. Improvements alone cost twice the price asked. Maps and photographs upon application. A. A. BAGLEY, Sole Agent, Sunset Bldg., Sunset Blvd. 24

FOR SALE—1900 ACRES FINE LAND, ONLY $20,000. All fenced, good buildings, plenty of water for stock. Several hundred acres in cultivation, balance good pasture. In Ventura county, one mile from railroad, 50 miles from Los Angeles. If subdivided, this land will sell for $40,000. If you want a paying stock ranch in the best section of the state, and in a good farming community, you can find nothing better. R. W. POINDEXTER CO., 409 Wilcox Bldg. 26

FOR SALE—
SAN LUIS OBISPO.
On the coast line of the Southern Pacific Railroad, between San Francisco and Los Angeles. Perfect climate. Stock, grain and orchard lands for sale at low prices. No irrigation required. Ideal conditions for small farms. Rich in minerals. For complete information and illustrated matter, address CHAMBER OF COMMERCE, San Luis Obispo, Cal.

FOR SALE—
53 acres first-class water-bearing land two miles east of Chino railroad station and three miles south of Ontario railroad station; Euclid ave., the famous boulevard of Ontario, is east line, S.P.R.R. is north line; excellent for walnuts, potatoes or alfalfa. There are special reasons for offering this at $250 per acre, and good terms, when other land in neighborhood is held at $150. GREENAWALT & SCHRIVER, 633 Pacific Electric Bldg. 24

FOR SALE—
A BARGAIN, 640 ACRES, TULARE COUNTY; A MODEL DAIRY AND ALFALFA RANCH; UNDER ONE OF THE BEST AND CHEAPEST WATER SYSTEMS IN THE STATE; 140 ACRES IN ALFALFA; 6-ROOM HOUSE, BARN; 3 MILES HOG-TIGHT FENCE, $5000 WORTH OF OAK TIMBER, 1 MILE FROM RAILROAD STATION; PRICE $40 PER ACRE.
HASSON BROS.,
24 619-20 H. W. HELLMAN BLDG.

FOR SALE—NEAR HEMET.
The finest mixed orchard in the State; 64 apricot trees, 125 peach trees, 100 prune trees, 24 Satsuma plum trees, 4 acres of elegant grapes, 4 acres of berries, plenty of water for irrigating and domestic use. Three-room California house, barn. We can deliver the place at $1250 if taken at once. See MR. TROWBRIDGE, with Lotzen & Coldwell Bankers' National Bank Bldg. Both phones, A5667; Main 6667. 24

FOR SALE—IN TOWN OF CHATSWORTH Park, on corner of Devonshire avenue and township line, 5 acres of as pretty land as can be found outdoors; 5-room cottage, barn, storehouse, chicken houses and corrals, apple, quince, peach and other deciduous fruits, several varieties of finest table grapes, 2 acres in alfalfa, fine well with pumping plant; sufficient to supply 25 acres, all for $2500. McNALLY & SON, 20 S. Raymond ave. Pasadena.

FOR SALE—
A WALNUT GROVE AND AN APRICOT ORCHARD COMBINED. WILL NET AT LOWEST ESTIMATE $150 PER ACRE.
16 acres near Anaheim in walnut belt, set to 6-year-old softshell walnuts, and interset with choice apricots. COT PRICES WILL RULE HIGH. PRICE $2800; cash $1800, balance long time.
THE W. A. HEISS LAND CO.,
24 702 Union Trust, L. A.

FOR SALE—FOOTHILL LAND NEAR LOS Angeles for fruit and chicken ranches. Burbank tract, 2¼-acre level, sandy loam tracts, $500. Easy monthly payments, no interest, no taxes, dry foothill climate, great opportunity. Cheap. Full information, 216 MERCANTILE PLACE.
Over 1-3 acre between Los Angeles and Pasadena; high on knoll, level; $500; payments; no interest.
One acre in Burbank, water, $500, payments; no interest. Exchanges.
24 216 MERCANTILE PLACE.

FOR SALE—
WATER IS KING, ALFALFA HIS QUEEN.
80 acres near Santa Ana, one-fourth mile from electric railroad, 12 acres, fine alfalfa; raise pigs and chickens on it; 3 acres 2-year-old walnuts; 4 acres growing paying cabbages ($200) and other vegetables and fruits; 5-room house, barn, outbuildings, 2 full wells and 13-h.p. pump; 60 inches of water; one cow, steel truck wagon; double harness and all farm tools; price $4500; cash $3000, balance time.
THE W. A. HEISS LAND CO.,
24 702 Union Trust Bldg.

FOR SALE—LOOK! LOOK!
10 acres, 5 acres in orchard, balance chicken corrals, etc.; 6-room house, large barn and stable, tool shed, chicken houses, brooder house and brooder complete, 300-egg incubator, gasoline engine, pumping plant, reservoir and tank; also has 4-room house, new, with chicken yards, cow corral, etc., water piped to both houses and over the ranch; on Santa Ana car line; bargain, $5500, terms.
HORACE G. HAMILTON CO.
24 300-301-302 Fay Bldg., 3rd and Hill.

FOR SALE—
Do you want a ranch in one of the most productive counties of California? We can sell you land at $50 per acre, with plenty of water, best alfalfa land in the State, close to schools, church, etc. Will give you eight years to pay for it.
CLINE-WALL REALTY COMPANY,
502 Merchants' Trust Bldg.
'Phones Broadway 4885. Home 7509.
24

FOR SALE—
Beautiful country home and orange grove in foothills; electric line near-by and inside growing city.
16 acres oranges and walnuts, near Whittier, improved.
15-acre walnut grove, some oranges; pays large percentage on investment.
'Phone J. S. CARROLL,
Broadway 1134. 205 Mason Bldg. 24

FOR SALE—4 LARGE LOTS, MORE THAN one acre of ground covered with orange trees in bull bearing and in fine condition, near street car line and near one of the finest schools in Riverside, for $1000 cash. This is finely located and is a great bargain, but owner needs money, hence the sacrifice. See the RANNELLS LAND CO. for this. Main office 127 N. Main st. Phones, Home A7781, Sunset Main 5707. 25

FOR SALE—WALNUT RANCH 21 1-4 ACRES, situated on county road, 2 miles this side of Whittier; free water for domestic use, water for irrigating 10c per hour; 7 room modern cottage, hot and cold water, bath and toilet, fine up to date new barn, gas piped piped through house and barn; property must be seen to be appreciated; terms. Inquire 3326 WALTON AVE. Phone B3227. 24

FOR SALE—
Think of it. We have some fine acreage in Los Angeles county, at a very low price. Look!
400 acres in artesian belt at $6.50 an acre. A whole section with good house and barn, all fenced at $1 per acre. Good water proposition. See us at once.
WESTERN REALTY & INVESTMENT CO.,
24 434 S. Hill st.

FOR SALE—29 ACRES NEAR FULLERTON, well 14 feet deep, 2½ acres in grapes, 7½ in orchard, house, barn, all goes for $4200, with terms.

50 acres near Fullerton, ten shares of water stock, land well adapted to fruits or vegetables; price $4200, $1000 cash, easy terms.
25 JACOB STERN, 404 Pac. Elec. Bldg.

FOR SALE—
If you are looking for a nice home place or ranch, from ½ to 20 acres, well located, good soil, with plenty water, near car lines, at prices that are right, let me show you what I have before buying, as I have some that are real bargains. Headquarters for exchanges. See FLAMMER, with Hollister & Weaver, 305 S. Broadway. 24

FOR SALE—30 ACRES, RANCH, CLOSE TO new electric line, for particulars address N, box 124, TIMES OFFICE 24

## FOR SALE—
### Country Property.

FOR SALE—
THIS PROPERTY PAYS 32 1-3 PER CENT.
A WIDOW MUST SELL. OFFERS AT $40 PER ACRE—DESERT LAND PRICES.
220 acres near Cucamonga winery; 100 acres in old bearing vines; 160 plowed ready for setting vines; abundance of water; 5-room house, barns; 3 wine tanks, 14,000 gallons capacity; large

R SALE—
Poultry Ranches.

ANTHONY
CAN MAKE MONEY
IN THE
AWNDALE POULTRY COAST
WHICH IS
MANAGED BY EXPERTS
FREE INSTRUCTION
IN BEST
MONEY-MAKING METHODS
A NET PROFIT
OF
$300 PER ACRE
GUARANTEED
IF
PROPER POULE ARE KEPT
¼ TO 1-ACRE RANCHES
SEE US AT ONCE.
L. HOPPER & SON, Owners,
402 LAUGHLIN BLDG.
MAIN 305.

ALE—
Suburban Property.

ACRES OFFERS TO THAT
APPLE DESIRING A LOT
ITH STORES AND DWELLING
1-2 ACRE TRACTS
OR A SUBURBAN
AN IDEAL LOCATION WITH-
DISTANCE FROM THE
TOWN OF INGLEWOOD.

ACRE, OWING TO THE
OF ITS SOIL, IS ESPECIALLY
TO THE RAISING OF ALL
GARDEN TRUCK, FRUITS,

CONDITIONS MAKE IT
AVORABLE SPOT FOR POUL-

ALE—AT A SACRIFICE
ranch, fenced with
4-room bungalow,
porcelain bath, pan-
porch, etc.; barn,
sandy loam, plenty of
th; one block to electric
Must go; $1,500.
G. M. SUTTER,
111-113 Monadnock Bldg.

ALE—
Chicken ranch, 2 acres
up-to-date chicken house
ral; one acre in poultry
water; shares in
subdividing all around
your money on the
ce; close to beach.
534 South Hill.

SALE—$750; CHICKEN
ORNIA CHICKEN RANCH
Wimkler, 3 acres, new
good alfalfa, tanks, wind-
2 room house, barn,
house and poultry
ROOM CENTRAL AVE.
ALE—THE BEST TWO-
acres on the Pasadena
Op electric line.
Splendid location.
BYNON & KIMBALL,
I. W. Hellman Bldg. Main 8102.

PASS—Main
ALE—WE MAKE A
ranches, suitable to
ONTANA PARK,
REST HOME FOR SOME
AT A BARGAIN.
IF TODAY.
I. W. Hellman Bldg.

ALE—FINE NEW MODERN
on first floor, four sunny
ooms, bath, sewing-
ounds on second floor,
and handsome cobblestone
Suit, in which is located
phone, etc., also
hot-air furnace connected
bath, stationary tubs, storeroom
painting and handsome elec-
fix for cooking.
perfect in every detail, and
RIVER LAND AND WATER
322 Chamber of Commerce.

a grand view of the mountains,
frontage of 25 feet on the
Drive, 179 feet on Bush-
feet; grounds highly
a magnificent old oak tree,
lawn, rare cacti, ferns, roses,

ACRES NEAR GARDENA
land, 5-room house, new
near electric line; $2,000;
ACME REALTY CO.,
Grosse Bldg., L. A.

ACRES—AT A SACRIFICE
ranch, fenced with
6-room bungalow,
porcelain bath, pan-
porch, etc.; barn,
sandy loam, plenty of
th; one block to electric
Must go; $1,500.
G. M. SUTTER,
111-113 Monadnock Bldg.

ALE—
Chicken ranch, 2 acres
up-to-date chicken house
ral; one acre in poultry
water; shares in
subdividing all around
your money on the
ce; close to beach.
534 South Hill.

SALE—$750; CHICKEN
ORNIA CHICKEN RANCH
Wimkler, 3 acres, new
good alfalfa, tanks, wind-
2 room house, barn,
house and poultry
ROOM CENTRAL AVE.
ALE—THE BEST TWO-
acres on the Pasadena
Op electric line.
Splendid location.
BYNON & KIMBALL,
I. W. Hellman Bldg. Main 8102.

PASS—Main
ALE—WE MAKE A
ranches, suitable to
ONTANA PARK,
REST HOME FOR SOME
AT A BARGAIN.
IF TODAY.
I. W. Hellman Bldg.

ALE—FINE NEW MODERN
on first floor, four sunny
ooms, bath, sewing-
ounds on second floor,
and handsome cobblestone
Suit, in which is located
phone, etc., also
hot-air furnace connected
bath, stationary tubs, storeroom
painting and handsome elec-
fix for cooking.
perfect in every detail, and
RIVER LAND AND WATER
322 Chamber of Commerce.

a grand view of the mountains,
frontage of 25 feet on the
Drive, 179 feet on Bush-
feet; grounds highly
a magnificent old oak tree,
lawn, rare cacti, ferns, roses,

ACRES NEAR GARDENA
land, 5-room house, new
near electric line; $2,000;
ACME REALTY CO.,
Grosse Bldg., L. A.

ACRES—AT A SACRIFICE
ranch, fenced with
6-room bungalow,
porcelain bath, pan-
porch, etc.; barn,
sandy loam, plenty of
th; one block to electric
Must go; $1,500.
G. M. SUTTER,
111-113 Monadnock Bldg.

ALE—
Chicken ranch, 2 acres
up-to-date chicken house
ral; one acre in poultry
water; shares in
subdividing all around
your money on the
ce; close to beach.
534 South Hill.

SALE—$750; CHICKEN
ORNIA CHICKEN RANCH
Wimkler, 3 acres, new
good alfalfa, tanks, wind-
2 room house, barn,
house and poultry
ROOM CENTRAL AVE.
ALE—THE BEST TWO-
acres on the Pasadena
Op electric line.
Splendid location.
BYNON & KIMBALL,
I. W. Hellman Bldg. Main 8102.

PASS—Main
ALE—WE MAKE A
ranches, suitable to
ONTANA PARK,
REST HOME FOR SOME
AT A BARGAIN.
IF TODAY.
I. W. Hellman Bldg.

ALE—FINE NEW MODERN
on first floor, four sunny
ooms, bath, sewing-
ounds on second floor,
and handsome cobblestone
Suit, in which is located
phone, etc., also
hot-air furnace connected
bath, stationary tubs, storeroom
painting and handsome elec-
fix for cooking.
perfect in every detail, and
RIVER LAND AND WATER
322 Chamber of Commerce.

a grand view of the mountains,
frontage of 25 feet on the
Drive, 179 feet on Bush-
feet; grounds highly
a magnificent old oak tree,
lawn, rare cacti, ferns, roses,

ACRES NEAR GARDENA
land, 5-room house, new
near electric line; $2,000;
ACME REALTY CO.,
Grosse Bldg., L. A.

## FOR SALE—
### Suburban Property.

FOR SALE—
DELIGHTFUL SUBURBAN HOMES OR RANCHES IN BEAUTIFUL, PICTURESQUE LA CANYADA, ELEVATION 1500 TO 2500 FEET ABOVE THE SEA.

LOCATED ON THE NEW PASADENA, LA CANYADA AND LOS ANGELES RAILROAD WHICH IS NOW BEING BUILT FROM PASADENA, THROUGH LA CANYADA TO LOS ANGELES, MAKING THE PRETTIEST SCENIC ROUTE IN SOUTHERN CALIFORNIA.

LA CANYADA IS FIVE MILES FROM THE HEART OF PASADENA AND ELEVEN MILES FROM THE COURTHOUSE IN LOS ANGELES.

LA CANYADA HAS THE MOST PERFECT CLIMATE IN THE WORLD.

IS IN THE FROSTLESS BELT, ABOVE THE FOGS, WITH AN ABUNDANCE OF THE PUREST OF MOUNTAIN WATER.

MAGNIFICENT SCENERY, WITH THE OCEAN, SANTA CATALINA ISLAND, LOS ANGELES AND PASADENA IN FULL VIEW.

LA CANYADA IS DESTINED TO BECOME THE IDEAL RESIDENCE SUBURB OF LOS ANGELES.

WE HAVE SOME OF THE PRETTIEST 1, 2 AND 5-ACRE HOME SITES IN SOUTHERN CALIFORNIA; MANY OF THEM SET TO FULL-BEARING FRUIT TREES OF ALL KINDS.

ALSO SOME FIRST-CLASS RANCHES, CONTAINING 5, 10, 20, 40, 80 OR MORE ACRES.

THESE PROPERTIES WILL DOUBLE IN VALUE WITHIN A YEAR.

IF YOU ARE LOOKING FOR A HOME SITE, A RANCH OR AN INVESTMENT IN THIS "GOD'S COUNTRY," IT WILL BE TO YOUR INTEREST TO INVESTIGATE OUR PROPERTIES BEFORE BUYING ELSEWHERE.

WE HAVE HAD 20 YEARS EXPERIENCE IN SELLING SOUTHERN CALIFORNIA REAL ESTATE.

WE PROTECT PURCHASERS OR INVESTORS FROM FRAUDS AND FAKERS.

WE FURNISH AN UNLIMITED CERTIFICATE OF TITLE IN THE PURCHASER'S NAME FROM THE BEST ABSTRACT COMPANIES IN LOS ANGELES.

WE GIVE PURCHASERS AND PROSPECTIVE BUYERS FULL AND RELIABLE INFORMATION AS TO ACTUAL VALUES, WATER CONDITIONS, ETC.

A WORD TO THE WISE IS SUFFICIENT.

FOR FURTHER PARTICULARS AND DESCRIPTIVE CIRCULARS ADDRESS

THE B. I. POTTER REAL ESTATE CO.
LA CANYADA, CAL. 24

FOR SALE—

FOR SALE—CHOICE HOME SITES.
¾ acres on Huntington blvd., 300 feet frontage, high ground with beautiful view; only $1400. On reasonable terms.

6.5 acres on north side Monrovia car line. A beautiful knoll sloping in all directions from center.

Will be sold at a bargain to any one guaranteeing improvements.

196 acres between Sierra Madre Villa and Pasadena. Price $35,000 only; $185 per acre.

7-room house, bath, etc., in Sierra Madre, just north of car line; large lot and fine location; price $2500.

EDWIN G. HART & CO., 726 H. W. Hellman Bldg. Member L.A.R.B. Home A8615, Main 6000. 24

FOR SALE—
HOME EXTENSION ANNOUNCEMENT.
ELYSIAN
GARDENS.
Within 5-cent car fare. The prettiest proposition you ever laid your eyes on. All planted to berry bushes, asparagus, tomatoes, peas, numerous walnut trees, etc. A fine silt soil, just like a play garden and rich. How can we describe it? There is free irrigation of water, without cost except to maintain the ditches. It is a dream and the books close on April 15. The price? Yes, it is
$250
QUARTER-ACRE LOTS.
Yes, full quarter-acres and within a few minutes' ride on the Glendale line, but only half way or less, than Glendale and Tropico.
Miles seeing it if you dare.
Then you are the loser.
We take you to the ground free every afternoon at 2 p.m. from this office.
HOME EXTENSION ASSOCIATION,
Ground floor, Chamber of Commerce,
Los Angeles. 31

LITTLE FARMS
IN THE
LAWNDALE POULTRY COLONY
NOW
BEING ESTABLISHED
BY EXPERTS
½ to 5 ACRES WITH WATER PIPED,
$250 UP—$25 DOWN, $10 PER MONTH.
RICH SOIL,
GOOD STREET WORK.
SCHOOL, CHURCH, GENERAL STORE, POSTOFFICE.
FINE ELECTRIC SERVICE.
SEE US AT ONCE.
FREE TICKETS
E. I. HALFACRE & SON (OWNERS),
402 LAUGHLIN BLDG.,
345 S. BROADWAY. MAIN 344.

FOR SALE—
New full 2-story 7-room house in Huntington Park; this is in Groveland subdivision, with building restrictions and all street work done, entrance hall and living room beamed, built-in bookcases, large fireplace with outside chimney; dining-room wainscoted with buffet china closet across one end; 3 large sleeping-rooms, plenty of closets, two toilets, solar basin, stationary tubs; downstairs finished in mission style; bedrooms enameled; all walls tinted on cement plaster; fine oak door, solid brass trimmings throughout; windows screened, electric fixtures, window shades ready to move in; fine level lot, 50x150 with all street work done, and some shrubbery set; only fifteen minutes from center of Los Angeles by Big Whittier cars. Price $3500, $1000 can be carried on monthly payments. Address M, box 48, TIMES OFFICE. 24

FOR SALE—
I WILL SELL A FEW WHOLE ACRES CHEAP.
Closing out a few whole acres at Hyde Park, in the heart of the beautiful southwest, fronting on Florence ave., near St. Vincent College. If you get one of these you get the bargain of your life. If you are tired of a city-size lot and want a place where you can raise your own vegetables and plant your own trees and flowers for home and chickens, this is it. If you seek an investment, don't let this chance pass. Graded streets, fine water, choice neighborhood, one block from car line, and right where values are rising.
Only Two Left—$600.
The Easiest Kind of Terms.
319 W. Fourth st., between Broadway and Hill
Phones Home A8305, Main 7543.

FOR SALE—27-ACRE RANCH.
35 MINUTES' RIDE BY TROLLEY;
18 ACRES IN FINE WALNUTS, WITH ALFALFA BETWEEN THE TREES. BESIDES TWO FULL ACRES OF ALFALFA; HALF ACRE IN ORANGES, APPLES AND PEACHES.
5 ACRES IN WOOD.
2-STORY 8-ROOM MODERN HOUSE,
WINDMILL AND TANK.
LARGE NEW BARN,
ONE BLOCK FROM TROLLEY AND R.R.
ONLY $12,500.
HALF CASH, BALANCE EASY.
HASSON BROS.,
619-20 H. W. HELLMAN BLDG. 24

FOR SALE—A BEAUTIFUL NEW HOME IN nearby foothill town, 1500 feet elevation, finest climate in the world for asthmatics, rheumatics or consumptives, no frost or dust, finest mountain water, broad streets and pavement walks; lot 104x205, set to all kinds of fruit, berries, flowers and fine garden, 7 room house, beam ceilings, beautiful built-in buffet, bookcase and seats, large fireplace and mantel, 2 toilets, beautiful combination fixtures, I ave been asking $6000, but am leaving the State and must sell, if you want something good, come and make an offer would consider 1 or 2 good lots in city as part payment. Inquire 376 WILCOX BLDG., 2nd and Spring. 24

FOR SALE—
POULTRY RANCH.
5 ACRES, FENCED, LEVEL.
FINE 5-ROOM COTTAGE
AND BARN.
170 HENS, 1 COW, MOWER, RAKE, 2 PLOWING WELLS.
FINE FAMILY ORCHARD.
GOOD PUMPING PLANT.
ONLY $2750.
HASSON BROS., SOLE AGENTS,
SUITE 619, 20 H. W. HELLMAN BLDG. 24

FOR SALE—
IT WILL PAY YOU
TO COME TO ALHAMBRA THIS WEEK AND SEE WHAT GREAT ADVANTAGES THAT BEAUTIFUL SUBURBAN CITY HAS TO OFFER TO
HOME BUYERS AND BUILDERS.
NO OTHER PLACE TO EQUAL IT,
BUT YOU MUST SEE IT
OR YOU WILL REGRET
A LOST OPPORTUNITY.
DROP IN AT 222 MERCANTILE PLACE, LOS ANGELES, AND LET US PROVE IT TO YOU ANY DAY.
ALHAMBRA REALTY CO., OFFICE ALSO AT ALHAMBRA. 24

FOR SALE—I HAVE A DECIDED BARGAIN in a 20-acre ranch, mostly in 16 year old walnuts, with good house, barn, pumping plant, abundance of good water; within 20 miles of city, near railroad; one-fourth cash, balance time. Also 10 acres adjoining the city, close in, near car line. This property is in the industrial section of the city and has a great future. Let me tell you more about these properties. Address I. N. INSKEEP, 429 Laughlin Bldg. Home phone A9160. 24

FOR SALE—
Foothill ranches near Los Angeles for fruit and chicken ranches. Burbank tract, 2½-acre, level, sandy loam tracts, $500. Easy monthly payments; no interest, no taxes; dry foothill climate. Great opportunity. Cheap. Full particulars, 216 MERCANTILE PLACE.
Owner, 1-3 acre between Los Angeles and Pasadena; high, or knoll; level. $500; payments; no interest. 216 MERCANTILE PLACE.
One acre in Burbank; water; $600; payments; no interest. Exchanges.
24 216 MERCANTILE PLACE.

FOR SALE—
Suburban Property.

FOR SALE—BUNCH OF 15 LOTS. THE cream of Washington Square, or will exchange part for Los Angeles house and lot. See our ad under head of "Oil Lands."
ADAMS-VINCENT-HAYWARD CO.,
Both phones. 404 Pay Bldg. 24

FOR SALE—GARDENA, 1 ACRE. CUT 5 lots, cement walk, trees, chicken corrals, 5-room cottage, fine new 7-room cottage, modern, $800 cash, balance easy, might trade city or Anaheim or Fullerton, chicken ranch. will sell separate. OWNER, box 13, Gardena. 24

FOR SALE—STRAWBERRY PARK.
One-half acre lots in Strawberry Park, just south of Athens on the hill, can be purchased for $200; one-fourth cash, balance long time; also some 5 acres lots at $400. Free tickets at office: STRAWBERRY PARK LAND CO., 345 Bradbury Bldg. 24

FOR SALE—HUNTING PARK; MODERN 5-room cottage, hall, bath, fixtures, lawn, trees, fronts Pacific blvd.; also two lots at bargain; $500 each; terms; these are genuine bargains. E. R. ALLEN, Huntington Park. 24

FOR SALE—160 ACRES, 10 MILES NORTH of Santa Monica, 90 per acre; also an acre and a half with 6 room house, near the eastern city limits, only $2000; also one acre for $1050. N. TREOSTI, 103 Court st. 24

FOR SALE—SUBURBAN HOME, IN FOOTHILLS on car line, plenty of flowers and shade, a big bargain, for any one looking for a home. OWNER, 226 BYRNE BLDG. Main 5744. 24

FOR SALE OR EXCHANGE—5 ACRES ON car line, pumping plant, small house, garden, fruit, 500 berry bushes, good soil, a bargain; don't miss it. MARSH & McCALL, 123 S. Broadway. Main 3120. 24

FOR SALE—AN EXCEPTIONALLY FINE corner lot of nearly 1½ acres, close to Monrovia and Sierra Madre car lines, price $2800, on very easy terms. Address box 448, STATION C, Los Angeles. 24

FOR SALE—10 LOTS IN CLOSE-IN SUBDIvision, $7500; $3000 can remain on them; will cut price $1000 for spot cash, if sold this week. Address box 27, TIMES OFFICE, Pasadena. 24

FOR SALE—TEN ACRES IN ALFALFA, lot 87, El Carmel tract, Newmark station. Salt Lake R.R. Bargain if sold soon. J. D. MINTIEH, R.R. No. 6, box 124, Los Angeles.

FOR SALE—AT TROPICO, BARGAIN, NEW 7-room house, beam ceilings, bath, porches, barn, corrals, etc., large corner lot 50x200, one block cast, one block north Park Ave. station. $4000. TOWNE.

FOR SALE—3-ROOM HOUSE, ALL FURnished, ducks, well garden, $750. Call home C1313 any evening after 7 o'clock. Sunday all day.

FOR SALE—AT EAST SAN GABRIEL, 5 blocks from car line, 5½ acres, $200; 11 at $250; 24 at $325; good land, must be sold. HOME REALTY CO., Alhambra.

FOR SALE—2 FINE LOTS AT TROPICO, $25 and $10 per month. Inquire OWNER, 416 W. Seventh st. H. C. ACKLEY. 24

FOR SALE—NEW 5-ROOM COTTAGE AT Tropico, $1400; terms, best buy in the country. H. C. ACKLEY, 416 W. 7th. 24

FOR SALE—A LOT, 50x140 IN THE TOWN of Whittier, cash or terms. Address M. box 2, TIMES OFFICE. 24

FOR SALE—TWO GOOD LOTS AT ATHENS, HUNTINGTON, 145 W. 50th st. 24

## HOLLYWOOD.

FOR SALE—
NORTH OF PROSPECT.
7-ROOM BUNGALOW.
HEART OF HOLLYWOOD.
Beam ceilings, paneled dining-room and den, built-in desk, bookcase and seats, combination pantry and set tubs; oak floors; porch 7x25; ideal home; lot 104x185; 5-room house on rear, with gas and bath; rents for $20; with this you have a home and income. Price for few days
$3750.
CHANDLER & NORDHOLT,
411 Citizens' Bank Bldg., Third and Main st. 24

FOR SALE—HOLLYWOOD; NEW 10-ROOM 2-story home, delightfully situated, well designed, well built, on corner; large lot, handsomely furnished, $9500, or without furniture, $8500. Do not buy until you have seen this. It is the most beautiful home in Hollywood at the price. Also see that 9-room house, two stories, in the midst of an orange grove, the finest trees in Hollywood. One block from Prospect, on corner block, makes 7 large lots; palm drive, lawn, flowers, shrubbery; an ideal home, $13,500. Call or address ROOM 1, 901 S. Broadway. 24

FOR SALE—
BARGAIN—BARGAIN—BARGAIN
It it were not a bargain I would not advertise it.
$2500 VALUE FOR $2700.
$1100 CASH AND A MORTGAGE BACK.
New 6-room mission house, oak floors, cove ceilings, full No. 1 plumbing, electric fixtures cost $1900, beautiful built-in buffet and mantel, basement 24x44 and 7½ feet deep; lot 8ox150, east front, 300 feet north of the car line, 5-cent car fare to Los Angeles; this must and will be sold this week. J. E. FARNHAM, 110 Cahuenga ave. Home 277, Sunset 941. 24

FOR SALE—MY BEAUTIFUL HOME OF 7 large rooms, living-room 14x34, with fine Arizona stone mantel, dining-room has panelled walls and built-in buffet and library with large stone mantel; have hardwood floors, beamed ceilings and very artistic electric fixtures, bedroom and kitchen with heater, set tubs and extra toilet, two bedrooms and bath above; grounds tastefully laid out with lawn and shrubbery, 7 orange and 2 lemon trees, $4500. OWNER, 140 Eaton ave., Hollywood, Cal. Home E2061.

FOR SALE—HOLLYWOOD ACRES, ONLY $1250, just think of it, adjoining beautiful Villa subdivision, near the hills, where lots are $600 to $1500, city water, electricity, wide streets; the owner is closing out to return East, so he must sell this week; can't wait on a few acres left at $250. J. E. FARNHAM, or E. P. KING, 110 Coahuga ave., Hollywood. Home Hollywood 277, Hollywood 941.

FOR SALE—
UNUSUAL OPPORTUNITY.
Ideal site for a suburban home, commands magnificent view, three acres, foothills, just 5 blocks from Hollywood car line, fronts Prospect ave., Hollywood; lot 121x172 feet to alley. Price $7500; terms one-third cash, balance to suit the purchaser. BYNON & KIMBALL,
409-410 Isaias W. Hellman Bldg. Main and 4th sts. F3462. Main 8102. 24

FOR SALE—A BARGAIN.
A lot on Colergove car line near Vermont ave., just outside of the city limits, only $800; a snap, $50 down, $10 per month.
Main 6304. HACK & PEIPERS,
A4362. 202-204 I. W. Heilman Bldg. 24

FOR SALE—I HAVE 2 FINE LOTS ON Orange ave., Hollywood, just west of the hotel, possibly the finest in the city; for a few days I will give a bargain for cash; also fine east front lot in Garfield Place. E. WINTERER, Owner, 223 Wilcox Bldg. Phone A2138. 24

FOR SALE — A SNAP; LOT 2½ BLOCKS from the car line and postoffice, curb, sidewalk and oiled streets, worth $900, for $750 cash, time to suit; must have some money this week. J. E. FARNHAM, 110 Cahuenga ave. Home 277, Sunset 941. 24

FOR SALE—ONLY ONE LOT LEFT NORTH of the car line on this beautiful plateau, for $350, half cash, 2 new houses, being built near by; only 4 blocks from De Longpres and 3 blocks north of the car line. J. E. FARNHAM, 110 Cahuenga ave. Home 277. 24

FOR SALE—A VERY CHOICE LOT, 80x172, price way below surrounding property; piped for water and gas; two blocks north car line; fine view. Address BOX 225, Hollywood, or call home phone 282, Hollywood.

FOR SALE—BELOW ACTUAL COST. ON easy terms, new 5 room modern bungalow, nicely located, high ground and well improved; 5 cent fare, one block car. L. B. JORALMON, owner, Paul Place, East Hollywood. 24

FOR SALE — LOT FOR HALF; BROKE; make offer; finest residence district; beautiful landscape; rare and genuine snap; $250 cash; straight goods. Address N, box 65, TIMES OFFICE. 24

FOR SALE — CASH GETS ONE OR TWO large lots East Hollywood, near Letts place; big bargain this week. Address O, box 167, TIMES OFFICE. 25

FOR EXCHANGE — $1250 EQUITY IN 3 east-front Hollywood building lots; prefer clear suburban acreage. Address M, box 80, TIMES OFFICE. 24

FOR SALE — HOUSE FOR SALE, HOLlywood; 7-room house; lot 100x150, fruit, flowers, garden; nice home; near High School; 322 MILTON AVE., or P. O. box 98, Hollywood. 24

FOR SALE — HOLLYWOOD FOOTHILL acreage of 11 1-4 acres; several fine knolls and an abundance of pure mountain water. Address F. J. FLEISCHER, Glendora, Cal. 24

FOR SALE — BARGAIN; SUPERB LOCAtion, 150x291, or half, on Edgemont; north of Prospect; near Letts mansion, East Hollywood. GOULDING, on premises. 24

FOR SALE — $750; (BEAUTIFUL CORNER) worth $1000; all street improvements; water piped; car near, lots adjoining are $750. Address OWNER, M. box 25, TIMES OFFICE. 24

FOR SALE—FINE LOT, 80x188, ON 96 FT. boulevard, West Hollywood, $200 less than surrounding property; easy terms. HOME C827. 24

FOR SALE—EXTRA FINE LOT, 75x200, IN Morgan place, at low price this week only. Apply 606 I. W. HELLMAN BLDG., Home Ex. 206. HULTQUIST. 24

FOR SALE—5 ACRES NEAR VERMONT and Franklin East Hollywood; beautifully situated. HOME PHONE HOLLYWOOD 1051.

FOR SALE—
Suburban Property.

HOLLYWOOD.

FOR SALE—
DON'T OVERLOOK THIS.
We have three lots on Hartford, close to car line, and on the proposed new electric road that we can deliver for $500 cash; one-third cash and $10 per month; stop and think it over. Adjoining lots are held at $800.
$325.
New 5 room modern cottage, just built by owner for himself; finds he must sell it for almost actual cost; lot 50x165, within block of High School; shrubbery and flowers; $125 cash and $25 per month gets it.

ONLY $1400.
IN BEAUTIFUL MORGAN PLACE.
Two fine lots on Lemona ave., north of Prospect; only $700 cash required; think of it; in this select location on graded street, oiled surface, cement curb and walk.

$2900—SPOT CASH.
A fine corner and lot adjoining with two houses on the property, close in on oiled street, cement curb and walk; a nice 6 room house rented for one year at $18, and bungalow in rear rented at $25. Plenty of room to build another house. This is a fine investment and the money comes every month.

PROSPECT AVE.
Greatest Bargain in Sight.
One of the best locations a a fine home right in the heart of Hollywood. 50 to 245 ft. on Prospect ave., at a price not equaled in the past two years. We can guarantee this to be the best money maker on the street.
$10,500.
A beautiful modern home finished in hardwood throughout with every convenience for comfort and elegance. Lot, 100x150, driveway, lawn, fruit, flowers, shrubbery and trees; barn for 2 horses and carriages, 2 tons of hay, chicken yard and house, or would rent to responsible tenant, elegantly furnished for $60 a month.
THE MURPHY-MARTIN REALTY CO.,
Vanwycklen Bldg., next to P.O. Hollywood.
Home Phone 128. Sunset 321. 24

FOR SALE—THIS WEEK.
$500; 50x150, on car line. $700; 64x150, nice corner, $1000; 62x150, corner on 90 ft. boulevard, $1000; 80x185, east front.
All of above have good soil, fine views, water, on graded and oiled streets, and are convenient to cars.
Terms, one third cash, balance in 1 and 2 years at 6 per cent. interest.

$2500. 75x200, high ground, fronting down a street; a splendid site; this is the best buy on the street.

$5500. New 8 room 2 story up to date modern house; hardwood floors, downstairs, beamed ceilings, grate, built in bookcase and buffet, 2 balconies, pergola, furnace, screened porch, cement walks, east front, 60 ft. lot; north of Prospect ave. and convenient to cars.

$6000. Handsome 9 room 2 story modern house.
First floor has large reception hall with beamed ceilings, living room with grate and mantel, nice dining room with built in buffet, nice kitchen, pass pantry, bedroom, screen porch, set tubs, etc.
Second floor has four bedrooms with good closets, bath, 2 balconies.
In basement there is a good furnace on cement floor.
This place has a good 2 story barn; lot is an east front, 78x126, with commanding view of valley, mountains and ocean; excellent neighborhood; built for a home. A decided bargain at $6500. Come and see it.
TO LET—6 room furnished bungalow; $25.
W. C. CAMPBELL & CO.,
Opposite Hotel Hollywood.

FOR SALE—
TEN ACRES
TEN ACRES
This is one of the choicest pieces of foothill land in Hollywood, near the new DeLongpre Park, sheltered from cold and wind. It is now ready for subdivision or is a magnificent home for some one. Has on it a good seven-room house, barn, fruit trees, city water, etc. Will be sold as a whole or part, at a BARGAIN this week.
Full commission to agents.
EDWIN A. GRAY,
Office, 424 Byrne Bldg.
Home Phone 6118. 24

FOR SALE—A GREAT BARGAIN IN A 5-room house in Hollywood, on a high corner lot, 200x185 feet, overlooking the most beautiful portion of that section. The vacant 200 feet just opposite this property recently sold for $10,000. The house is about two years old, and was built by the owner for a permanent home. There are eight rooms finished in the most modern styles. This house cannot be duplicated for less than $7500. The lot is improved with flowers, ornamental shrubs and trees. We are authorized to offer this property for $13,500. Terms about two-thirds cash. We consider this the biggest snap of the sort in the Hollywood district.
BYNON & KIMBALL,
409-410 Isaias W. Hellman Bldg. Main and 4th sts. F3462. Main 8102. 24

FOR SALE—HOLLYWOOD LOTS ON ACcount of sickness; a snap; no commission. Address N, box 16, TIMES OFFICE. 24

FOR SALE—FOOTHILLS, NEAR HOTEL Hollywood, 8 room bungalow. Owner, HOME 220, Hollywood. 24

## GLENDALE.

FOR SALE—
Some beautiful one-acre lots, only $1100.
Fine 2½-acre piece land, variety fruits, cheap.
A few elegant 5-acre blocks at right prices.
10-acre tracts for homes or subdivision.
Lots improved or unimproved, $375 up.
1-3 acre, 3-room house, near car, only $850.
Houses and lots, beautiful homes, $1500 up to $11,000.
We are reliable specialists for Glendale property; any piece of property worth the price asked is on our list. Let us show you at our expense. We handle acreage in every direction from Los Angeles. You will do well to consult us.
SIMMONS INV. CO.,
407 Grosse Bldg.,
Home A9510. Sixth and Spring sts. 24

FOR SALE—
JOHN A. EPPINGER & CO.
WILL SELL YOU
HOUSES, LOTS AND LANDS,
ANY SIZE—ANY PRICE,
ANY STYLE—ANYWHERE.
We give you a few here. See our list.
$900 each—2 lots, 50x296, close in.
$1800—Modern bungalow; lot 50x135.
$3000—If you love peace, rest and comfort; finest water on earth; where air is pure; new, modern 5-room house; all conveniences; 5-acres finest table grapes; large barn; take a look at this.
$2700—Modern California house; new; lot 50x150.
$2200—5 acre fine fruits; good 5-room house; modern; very close to Fourth st. and Glendale ave.
Our office is open all day Sunday.
Lots singly or ALL in a row, $400 up.
Come and see us.
JOHN A. EPPINGER & CO.,
Office, 4th and Glendale ave.
Phone Sunset 1002. Glendale.
Ask conductor for transfer. 24

FOR SALE—
Do you read my ads? Then why not let me help you buy or sell?
Good lots, well located, $375 and up; you can make money.
Two 1 acre lots, $1000 each.
Homes of moderate and higher prices, but all worth the money.
Glendale, best place in Southern California for a big hotel. Ask me about it.
Residence, Sunset 982; office, Sunset 901.
EDGAR LEAVITT,
Fourth and H, near Glendale ave.
Ask for Transfers. 24

FOR SALE—ELEGANT FOOTHILL RESIdent properties in this lovely valley; four orange groves with houses; 6, 10 and 20 acres; also twelves and six acres, FACING east, for resident or subdivision; 300 acres of fine agricultural land in Colorado for SALE or exchange. F. C. SEELY, 506 Mason Bldg., Fourth and Broadway. 24

FOR SALE—LOTS RIGHT IN HEART OF Glendale, all improvements in and for only $350, 1-4 down, rest easy, no interest, no tax, grab these quickly. EZRA F. PARKER, at bank, agents how does this look to you on these lots; I have acres, homes, lots; see me sure. 27

FOR SALE—2 LOTS AND TENT HOUSE on Vine st., $275 each.
4 boulevard lots, $500 each.
17 acres at $250, West Glendale.
SMITH & CLUTE, 333 S. Hill st. 24

FOR SALE—A SNAP AND A BARGAIN IN beautiful Glendale, facing Brand blvd., 3 lots 100x160 and 60x175, street and sidewalk made, water stock. Address L, box 60, TIMES OFFICE. 24

FOR SALE—SPECIAL BARGAIN IN BEAUtiful 2½ acre ranch near cars, North Glendale. See owner, P. S. McNUTT, 517 Grosse Bldg. Home F6240. 24

FOR SALE—2 ACRES, FACING BRAND blvd.; BIG SNAP for few days; terms. See OWNER, 224 S. Flower. A2609. No agents. 24

FOR SALE—AT A VERY LOW PRICE, LOT Brand boulevard, 100x315 feet. BROOKS REALTY CO., 336 Wilcox Bldg. A2872. 24

FOR SALE—A FINE LOT ON BURCHETT st., Glendale Place tract, for $400 net. G. 265 Wilson Blk., Los Angeles. 24

## CLAREMONT.

FOR SALE—
The beautiful seat of Pomona College, Crown of Pomona Valley. Public library, $40,000; grammar school, $25,000. Coming—Four track trolley, coming. Now is the time to buy. Tell us your wants in lot or orange groves, we know town and county and can suit you.
C. S. VANCE & CO., First st., Claremont, Cal. Home 'phone 24

FOR SALE—
Suburban Property.

ALHAMBRA.

FOR SALE—
THE BEST TIME
to buy at Alhambra is right now, before the prices have advanced, due to the developments that are now assured. Some property owners have already taken their property off of the market, or advanced the prices, but we still have some choice propositions at the old prices, which are worth advance, but that property will be left for the buyer. Don't wait, but see us this week, and let us show you some of the choice opportunities that we have. Two new and modern cottages, strictly up to date, in very attractive locations, on streets all improved, and near the car line, we can sell at $2350 and $2500. These are bargains, and we do not expect to have them but a few days.
A very fine home place at $3000, which would satisfy any body for a home. Glorious view of the whole city, as well as the valley and mountains, located on the right corner of two streets, near the car line, grounds set out to ornamental trees, shrubbery, and oranges. This is a beautiful residence.
At prices from $1500 to $2500, we have a number of good purchases in homes, on improved streets, near the car line, which will pay inspection.
Lots in the Alhambra Vista tract, which are just being put on the market are selling rapidly, which you will understand if you will let us show you this tract, and see for yourself the city, valley and mountains that are in plain sight. No finer location than this Vista (View) tract, which is rightly named, will ever be found. The work is finished and prices will run from $450 up, on terms. You can make a good buy here.
At $600 and up, we can sell you a fine lot in an orange grove on Marguerita avenue, near the car line. We only have a few lots here, and they are being rapidly taken, for the very good reason that there is nothing to equal them at the price, in the city. Terms on these make them easy of purchase.
We have other locations where lots can be secured from $400 up.
DON'T FORGET.
ALHAMBRA ACRES, THE FINEST HOME SUBDIVISION IN THE SOUTHWEST, LIBERAL DISCOUNTS TO HOME BUILDERS, AND YOU WILL SEE ONE OF THE BEST LOCATED TRACTS IN THE COUNTY, WHERE YOU CAN HAVE ROOM ENOUGH FOR YOUR HOME AND ENJOY THE COMFORTS OF COUNTRY LIFE, WHILE YOU ARE IN ALHAMBRA CITY AND HAVE ALL ITS CITY CONVENIENCES, 7 CENT CAR FARE, ELECTRIC LIGHTS, 50 CENT GAS, AND EVERYTHING ELSE THAT YOU NEED TO ENJOY LIFE.
We will be glad to have you call at our Los Angeles office, 223 Mercantile Place any day, and take a trip to Alhambra and realize the advantages of its location.
ALHAMBRA REALTY CO., 223 Mercantile Place, Los Angeles, Cal.
8 E. MAIN ST., Alhambra, Cal. 24

FOR SALE—
ALHAMBRA.
Alhambra is still selling, even though it has been raining. We can give you a few bargains yet, but you must come while they last.
We have a few lots left in the "C. & M." tract; all improvements in and paid for; $500 and up.
The "B.B." tract, right on the car line, Main-street frontage, is very fine and we recommend it for investments as well as homes; we can give you a good lot at only $750; a fine, elegant corner with big trees, for $1200; inside lots only $500.
We have a bunch of fine improved lots in the "Valencia Terrace" tract, fronting on Marguerita st., only $400, $50 down, and $10 per month.
The "Hubbard Ranch" tract has been pronounced by buyers and others, the finest ever put on the market; this consists of two and one-fourth acres, no any size and it lies one-half mile east of the Masonic Home; fine soil; plenty of good water at a low rate; 2½-acre lots at $1250.
"Champion Acres," situated close by and is divided into 2½ and 5-acre tracts; soil very rich and water plentiful; this is the time you want to buy small ranches, plant your garden and set your trees.
We have some fine acre lots in the "Arroyo Cañada," close to Alhambra, near the car line; fine trees; we will make prices right to any one who will build a good home.
We have a good business corner, 50x138 feet; can be improved and rented to a good advantage, only $75 per foot.
A fine homesite, only a block from the center of the town; 75x300 feet; elegant trees; price $2750.
Some elegant Garfield ave. lots, with all improvements; avenue 70 feet wide; looks as good as any asphalt road; these lots are $800 and up.
HOUSES.
We have a house, 5 rooms, modern, $1650; we have another at $1050; others besides that. We have a new 

## Results Liners

### FOR SALE—
**Lemon and Orange Groves.**

FOR SALE—
10-acre orange orchard. One of the model orange groves of Southern California. Located near Glendora, the most beautiful suburb of Los Angeles. On the foothill line of the Pacific Electric. In the frostless belt, surrounded by famous orange groves. This modern, desirable property is composed of about 15 acres of the finest grade of Washington navels in full-bearing; ten acres of Thompson improved navels and five acres to Valencias. The soil is unsurpassed, being a very rich loam. The water supply is perfect, an abundance of flowing water fro imthe San Gabriel River belonging to the land. There is a good, modern 8-room dwelling and good barn, lawn, cement walks and shrubbery; conveniently located among magnificent scenery, on good roads and within two miles of Covina, Azusa and Glendora and two electric lines and railways make this an ideal home and a very excellent property.
Address J. O. ENELL, Claremont, Cal. 24

FOR SALE—
SLIGHTLY NEGLECTED, BUT MAY BE MADE PROFITABLE.
10 acres at Corona, 29 shares water; 1-3 navels, 1-3 Valencias; 14 years old. Price $6500. THE M. A. HEBBS LAND CO.
7th Union Trust, L. A. 24

FOR SALE—8 ACRES, HALF IN BEARING lemons and half in apricots; this place will pay for itself in 3 years; price only $3000; terms easy. E. A. MILL——, 204½ S. Broadway. 24

### FOR SALE—
**Beach Property.**

FOR SALE — 2 LOTS, REED'S OCEAN Front, San Diego, $500; half cash, balance $25 per month, no interest. MRS. M. D. S., 713 Valencia, city. 24

FOR SALE—LOT ON OCEAN FRONT AT Hermosa near Redondo line; another 200 feet from ocean. GEO. S. MYERS, 1002 East First st. 25

FOR SALE — 50x130 LOT, ALAMITOS Heights, at a bargain if taken before new electric line extended to tract. HENRY WILLARD, 313 W. 3d st., room 502. 24

FOR SALE—FINE CORNER LOT AT REdondo; must be sold by owner, $150 cash; worth $300 now. Address G, box 31, TIMES OFFICE.

### SANTA MONICA.

FOR SALE—
$1350—A fine residence lot on 3rd st., opposite Mayor Dudley's residence, size 50x132; street work completed. Cheapest lot on the street.

$1975—A 6-room furnished cottage, with porcelain bath, gas, electric light, sewer, all street work completed. Lot 50x150; terms $375 down, balance to suit. 1-4 block from car line and 1 block from High School.

$1450—A choice residence lot on 4th st., 50x150, all street work completed, north of Oregon ave.

$3500—One of Santa Monica's show places. A finely furnished house of 5 rooms, bath, electric lights, etc. The grounds are superb. The ocean and mountain views are striking and attract attention. There are orange trees, walnuts, pears, apples and grapes in back garden. Rain water tank, chickens, wood and woodshed. 1¼ blocks from car line and 2½ blocks from post office.

$650—A 4-room cottage and lot 60x150. 1½ blocks from car line.

Sole Agents.
J. C. HOMIER.
Second and Utah ave.
and
E. W. BOEHME.
Third and Oregon ave.
SANTA MONICA, CAL. 24

FOR SALE—
We handle nothing but the best property in our city. We are general agents for Original Subdivision, for which there are many special inducements. We own lots in territory bounded by 4th and 16th, Nevada and Colorado, and we sell our property 25 per cent. less than others.
Do not fail to see us before you buy in Santa Monica.

New 8 room modern house located on 6th, above Oregon; good location; first class street work all finished. $3700

New 6 room down to date residence; oak floors; located in restricted district, on Fifth street, near Palisades. $3800

10 room modern house, 2 lots, improved in the best possible style; nice barn, south exposure, corner on car line; considered one of the finest in town; easy terms. $12,000

MILES & TEGNER,
315 Oregon ave., Santa Monica. 24

FOR SALE—SOME FINE INVESTMENTS.

$1200—For 2 lots 50x150 feet each to 20-foot alley, corner 14th st. and Utah ave., only $75 cash required.

$950—Buys lot 60x140 feet to 20-foot alley, 2 blocks from the beach, $250 cash, balance $12 per month.

$1800—Two cottages close to the beach.

$1450—Modern cottage, furnished, sightly lot.

$1700—Buys lot 60x150 feet, one block to the beach.

M. K. FYLE & CO.,
Hollister ave. and Trolleyway,
South Santa Monica. 24

FOR SALE—WILL EXCHANGE NORTHeast corner Magnolia and Tenth, heart of Westmoreland Tract, Los Angeles, 80x142½, block; will trade for vacant lot, good income property at Santa Monica or Ocean Park up to $7000 valuation.
Money to loan on improved city realty.
ORR-SESSIONS REALTY CO.
239-241 Henne. Main 6416.—A6416. 24

FOR SALE—
Now is the time to buy
property near
THE WHITE STAR PIER.
For low prices see
M. K. FYLE & CO.,
Hollister ave. and Trolleyway.
Santa Monica.

### LONG BEACH.

FOR SALE—
Long Beach never looked better than it does today, over $1,000,000 will be spent in business blocks this summer; they are rushing the new harbor work and many ships are ready for the Craig ship yards. Long Beach is howling for more cars to carry the people down to the beach city. Watch the cars, see the crowds going to Long Beach. In less than five years they will have 100,000 people there. If you want to buy a lot in Long Beach, come in and see me. I have the best lots on the best street in the city, the new car line goes right by them. One year from now they will be worth twice what we ask today. It will cost you nothing to come and see W. P. CHAPPELL, 618 Grosse Bldg. M2322, A3612. 24

FOR SALE— $200 TO $600.
Original syndicate of excellent subdivision. You can get in now for $200 to $600 on the ground floor. Will go quickly in lots this summer, earning you handsome profits without trouble or expense to you. Address N, box 115, TIMES OFFICE, or Phone Main 4354. 24

FOR EXCHANGE—
I have some choice lots, acreage or subdivisions, which I will trade for good Valencia orange grove, or acreage in Pomona, Corona, Covina or Azusa; consider anything from $600 to $50,000; what have you to exchange for lots in Long Beach? M. S. DICKSON, 225 E. First st., Long Beach, Cal. 24

FOR SALE—LONG BEACH.
I have a big bargain in two comparatively close-in lots, Long Beach, water front, $250 each; about one-third down, balance 6 and 12 months. These lots will soon be worth $1000 each. AMBROSE L. HAMMELL CO.
536-7 Douglas Bldg.
Main 5547—Home 4491. 24

FOR SALE—LONG BEACH, 6 AND 7-ROOM new modern cottages, $500 payment down, balance to suit; also good lots on small payment; will also exchange for Los Angeles property. Call MRS. SIEVERT, Hotel Del Mar, Long Beach 24

FOR SALE—VERY CLOSE IN 5-ROOM modern cottages, will sell at sacrifice and take up to $1300; lot here or Los Angeles as part pay on either cottage. Address owner, M, box 23, TIMES OFFICE. 24

FOR SALE — LOTS IN THE DOCK AND Terminal Co. tract, near ship yard; a bargain for cash this week. ROBERT MITCHELL CO., sole agents, 312 W. Third st. W. S. Collins Bldg. 24

### REDONDO.

FOR SALE—BEST WATER FRONTAGE IN Redondo, worth $100 per foot, at reduced price for quick sale, adjoining the famous Hotel Park, opposite the new pavilion now under construction in heart of city. Will triple present figure; offered for a short time; ripe for improvements. YOUNG & ADAMS, 254 S. Hill st. A7836; Broadway 2915. Morey.

FOR SALE—$50 DOWN, $15 A MONTH. A snap at Redondo, within three blocks of the hotel; price $550. METZLER INVESTMENT CO., 401-402 Stimson Blk. Home A6491; Main 2865. 24

FOR SALE—JUST OUTSIDE OF REDONDO, fine elevation, on Redondo line; one or several acres at $600 per acre. YOUNG & ADAMS, 254 S. Hill st., A7846, Broadway 2915.

### BAY CITY.

FOR SALE—BAY CITY.
Lot on Main st., half block from ocean; these lots are selling for $2500 each; got to be sold; make me an offer. M'CLELLAN,
WESTERN REALTY & INV. CO.,
24 434 S. HILL ST. Phone Davy 3476

## FOR SALE—
**Beach Property.**

FOR SALE—HERE ARE A FEW OCEAN Park bargains. Go at once and investigate. They won't last long.

$2500—For a 1½-story 8-room cottage on the sand on good street, south of Pier ave.; terms only $500 down, balance to suit.

$3500—For a 7-room cottage near the ocean on the sand. Income $30 to $40 per month. Can be bought on easy terms.

We have the best apartment-house site in Ocean Park, on the sand, near and south of Pier ave.; large corner lot about 44x125. Owner wants the money and will accept your offer if within reason. This lot will double in value in two years.

$5500—Will buy a fine income property paying 15 per cent., 4 good new 4-room and bath cottages, on Trolleyway, between Navy and Ozone. Takes $1000 cash to handle; a fine buy in an excellent location. Cannot be duplicated today under $7000.

$4650—Buys one of the best cottages, south front, on Dudley ave.; six rooms and bath; modern; artistically and well furnished; this property could not be duplicated under $5500; your opportunity.

We have another property which we can sell $100 under value if taken at once. Has two cottages, on large sand lot near ocean and new bath-house; good income property.

Two 3-acre lots, facing Venice Short Line electric car track; fine level land; price $850 each; adjoining lots held at $1200; terms. CHAS. J. HILDESHEIM & CO., 613 Grant Bldg. Home 'Phone A1714.

$2300—A finely located cottage at Ocean Park, south of Pier ave., modern, 3 rooms and bath, south exposure, very desirable. Want city vacant or improved, west of Figueroa and south of Sixth. Will assume up to $2500.

$2100—Will buy one of the best lots on the sand, near Ocean Front, and on Park ave.; easy terms.

CHAS. J. HILDESHEIM & CO., 143 Pier ave. Low Lagrue Office, 613 Grant Bldg. Home 'Phone A1714. 24

FOR SALE—
$2500—5-story 6-room house, furnished; between Pier ave. and Venice on very easy terms.

$1800—For a Venice sand lot (business); worth double.

$1600—Buys a sand lot, between R.R. and ocean; close to Pier ave.

$2400—Nice 5-room furnished cottage, close to ocean; paved street; south front.

$4500—Nine 3-room furnished cottages will exchange; for same, Los Angeles.

If you want "real bargains." Come and see me.

MISS WILKINS, 1200 Trolleyway, at Breeze ave., Ocean Park, Cal. Telephone Home 4253. 25

FOR SALE—
$2500—Ocean Park, 10-room modern house, near White Pier.
$12,500—Magnificent ocean view, modern house and 4 lots, 2 blocks from trolley.
$4000—Modern 6-room house on Dudley ave. near beach.
$6000—Two apartment-houses near Speedway; money-makers.
$1200—5-room bungalow on Ashland ave., with house in rear; a bargain.
$1600—Five-room house and chicken yard, near Fredricks, all fenced.
L. G. ALLEN,
Venice, Cal. 24

FOR SALE—MY PRETTY BEACH HOME at 128 Fraser ave., Ocean Park; 6 rooms, furnished; location unsurpassed; large palms in front, cement walks, cement coping; I want to sell it this week. Address owner, 129 L. A. TRUST BLDG. Phones. A1288, Main 1179.

FOR SALE—SOUTH FRONT, SPEEDWAY, corner on the sand, $5250, price $1250, terms; this is $500 below other prices.
7-room house on Breeze, furnished, must be sold at once, $4250, terms.
8-room cottage on Ashland, $2650, only $500 cash required for this.
ROBBINS REALTY CO., 144 Pier ave., Ocean Park. 24

FOR SALE—TWO LOTS ON 3D STREET with fine view of ocean, can be divided, large house can be bought reasonably or made into double tenement. Apply 23 N. 24 st. Ocean Park.

FOR SALE—$50 DOWN, $15 MONTH, NEAR 5th and Strand; beauties at $450 each.
METZLER INVESTMENT CO., 402 Stimson Bldg. Phone Home 6491, Main 2865. 24

FOR SALE—SIX LARGE ROOM HOUSE FOR immediate removal. Inquire 223 MARINE ST., Ocean Park.

### MANHATTAN.

FOR SALE—

BUY A CENTER STREET LOT.

Think of the money you could have made by buying on Pine street at Long Beach, or Pier avenue at Ocean Park, when these places were young. One lot, originally sold at a few hundred dollars, now constitutes an independent fortune.

The history of these famous business streets will soon be repeated on Center street, which is a wide thoroughfare leading back from the Pier and is the only business street in Manhattan Beach.

Center street is to be paved and prices will jump like a scared jackrabbit. We have only 21 lots left.

MANHATTAN BEACH COMPANY,
James H. Conklin, President,
521 and 522 Douglas Bldg.

FOR SALE—2 ELEGANT AND SIGHTLY lots at North Manhattan, overlooking the coast from Venice to Redondo; these lots including a corner can be secured at $200 less than one will buy here. Address M, box 24, TIMES OFFICE. 24

FOR SALE—MANHATTAN BEACH, 6-ROOM cottage, nearly new, one block from pier, furnished complete, $13; terms. Call PHONE EAST 1489. 24

FOR SALE—LOT 15, BLOCK 7, $800, $200 cash, 7th st., half block from ocean. Owner, 1222 INGRAHAM ST. B1895. 4

### SAN PEDRO.

FOR SALE—A SNAP; FINE BUSINESS property, Palos Verdes st., between 9th and 10th sts., city of San Pedro, paying income; lot 40x100, 4 room house; must be sold this week; price $1750, half cash; make an offer. For particulars, etc., call on or write ABBOTT & STACY, San Pedro, Cal. 24

FOR SALE—$800, FINE LOT ON SECOND street near Pacific avenue, being lot 14, fronting south front. Address P, box 9, owner, N. box 9, TIMES OFFICE. 24

### VENICE OF AMERICA

FOR SALE—$50 DOWN, $15 A MONTH, $700 each, two choice large beautiful lots near the Venice Canals.
METZLER INVESTMENT CO., 401-402 Stimson Block, Phones Home 6491, Main 2865. 24

### NAPLES.

FOR SALE — LOT 60, BLOCK 9, IN NAples proper, that I can sell at a bargain; owner lives in Canada and has been sick for 8 months; no fake; keep your eye on Naples. CHAPPELL, 618 Grosse Bldg. Main 2952, A3612. 24

### WILMINGTON.

FOR SALE—RAPID TRANSIT IS THE strongest factor in advancing suburban values; in addition to its harbor development, Wilmington will have another electric line from Long Beach direct. Now is the time to invest your dollars. SCHNEIDER BROS., 619 Grosse Bldg. P4296.

### HERMOSA

FOR SALE—CHEAP AT HERMOSA BEACH, 2 cottages and furniture. A9687. 24

### NEWPORT BEACH.

FOR SALE—LOT IN BALBOA TRACT; FINE location, bay front. Will sell $300 under market value for immediate sale. 1433 RICH. 24

## FOR EXCHANGE—
**Real Estate.**

FOR EXCHANGE—WE GIVE ATTENTION to real estate exchanges, and can handle your city or country property to advantage. DENNIS-TAYLOR CO., 228-28 Byrne Bldg.

FOR EXCHANGE—EQUITY IN CHOICE lots, beautiful tract on car line for piano, diamond, auto, launch or good mining stock. Address XX, box 68, TIMES OFFICE.

FOR EXCHANGE — EXCHANGING CALIfornia for eastern a specialty; city for country; some fine trades; see me.
J. B. McPHERSON, 234 Bradbury Bldg.

FOR EXCHANGE—$2500, NEW MODERN 5-room cottage, south, for city, lots or small house and lot, balance easy. Address owner, ARTHUR DUNCAN, 945 Sunbury st. 24

FOR EXCHANGE—$4000 WORTH OF GILT edge real estate, will take $2000 automobile slightly used in exchange, no badly used car need apply. 614 O. T. JOHNSON BLDG. 23

FOR EXCHANGE—I WANT REAL ESTATE or something in exchange for 28-ft. gasoline launch; value $2500; what have you? Address M, box 160, TIMES OFFICE. 24

FOR EXCHANGE — 300 ACRES WHEAT, corn and alfalfa lands; also good property at noted slam for city. A. L. AUSTIN, 233 S. Broadway, room 209. Both phones. 24

## FOR EXCHANGE—
**Real Estate.**

FOR EXCHANGE—
M'DONALD & STOTT COMPANY,
212 Lankershim Bldg.
Corner Third and Spring.
Well, did you get in on some of the "Wizard's" fine work during the past week? He is certainly a Jim-dandy as a trader. All he touches with his magic wand turns to gold. He never misses a deal, and always hits the bullseye. If you wish to trade for profit; get busy at once and see the best trader in the United States. There are traders, and traders, but there is only one "wizard" who knows how to trade. Read his bulletin which follows. Read it carefully. Pick out such as interest you, then bring in, or send in, your trades. When communicating with the "Wizard," the best trader in the United States, please mention the Sign-writer.

1297. 5-room cottage with bath; lot 50x186; price $2200; clear of incumbrance. Wants unimproved lots in Los Angeles.

1150. A fine, new, 4-story apartment-house on Hill st. Over 100 rooms, everything in fine shape. Leased for 7 years at $275 a month. Price $50,000; mortgage $15,000 at 7 per cent. for four years. Will take $10,000 cash and the balance trade.

1326. 7-room cottage on Baldwin st., lot 55x165, barn, etc. Price $3500; mortgage $1000 at 7 per cent. Unimproved acreage in the vicinity of San Gabriel, Monrovia or Sierra Madre will take this.

1142. 8-room modern cottage, southwest; everything in good shape. Price $3000; mortgage $1250. Wants San Diego or property in that vicinity.

1234. 8-room modern house on Hobart Blvd. southwest, price $4000, and worth it. Clear of incumbrance. Will trade for 4-room cottage closer in.

1237. On E. 23d st., 8-room modern house, everything in good shape; price $5000 and clear. Wants 100 acres or more in King or Tulare county.

276. On W. 25th st., 7-room modern house, lot 50x160 to alley. Cash price $6700; clear of incumbrance. Wants acreage in the vicinity of Pasadena or Glendale.

1319. On W. 23d st., 8-room modern house, just completed, never been occupied, up-to-date in all particulars. Price $7000, mortgage $7000. Wants lot or cottages for equity.

682. Northwest, 8-room modern house, fine large lot, corner, 157x145; everything in tip-top condition; Hollywood; rented $40 month; want orange grove or walnut grove up to $15,000.

1285. 23-room apartment-house building, completely furnished; good location; 6 private baths; price $40,000 with an 07; leased; rented for $75 a month. Price $12,000; mortgage $9000 at 7 per cent. for 3 years. Want an orange or walnut grove of about the same value.

252. 26-room apartment-house building, in good location, close in, lot 90x117, well rented. Price $70,000; mortgage $40,000 at 7 per cent. Will consider well-improved ranch, walnuts or orange.

1270. Modern 8-room residence, southwest; bath, gas, furnace, hardwood floors, 50-foot lot, fine home. Price $14,500; mortgage $6000 at 6 per cent. for four years. Will consider orranges or walnuts in good location.

1296. A modern cottage, new, overlooking Knoll Hill at Long Beach, high ground, fine location; lot 50x150; auto barn, etc.; price $4500 and clear. Wants Los Angeles home and will assume.

1300. Four modern 7-room houses on Pasadena ave.; income $180 a month. For the four of them, price $12,500, and they are worth it. Mortgage $7000 each, 3 years, at 7 per cent. Will consider good walnut or orange grove, or alfalfa ranch.

1444. In the Westlake district, fine unimproved lot, on Lake ave., price $4000 and clear of incumbrance. Owner will pay up to $2000 cash difference for residences in southwestern Los Angeles; prefers Ash ground.

1287. Long Beach, 3 lots, each being 50x154, on a corner; price $4800; mortgage $2400, 7 per cent. Wants Denver, Colo., property.

1027. Fine business corner, close in, Long Beach, improved with three cottages; income $100 a month. This is fine property Price $25,000; mortgage $7000. Wants Los Angeles or vicinity for equity.

1326. Two good lots 49x127 to an alley, in Redlands, 6 blocks from the Casa Loma Hotel, on Columbia ave.; price $900 each. Wants equity in cottage or other property in Los Angeles; will assume.

68. In Redlands, 7-room, 1½-story house; bath, gas and electric light; lot 60x190; rented for $18 a month; price $2000 and clear; will pay up to $4000 cash difference for good city property, southwest.

1282. Box Lake county, two miles from good town; 160 acres; 100 acres of which is in cultivation; all good land; plenty of spring water; 5-room house, family orchard, etc.; 1 mile from R.R. station; $1000 and clear. Wants Los Angeles or vicinity; will pay $1000 cash difference.

1325. 5-room modern house at San Jacinto. Fine long lot for chickens; asthmatic climates. Corner lot 150x140; cash price $4500 and clear; wants Los Angeles or beaches, and will assume.

156. 110 acres of fine alfalfa land in Tulare county, half a mile from railroad station; price $3500 and clear; land all in cultivation; wants Los Angeles property; will pay $1000 difference and assume.

589. 19 acres at West Riverside; 8 acres in 8-year-old oranges; good water right; price $6000; mortgage $2000 at 7 per cent. to run; wants Los Angeles property, or will consider farm in Kansas, Oklahoma, Texas, Illinois or Iowa for equity.

1074. 11 acres of oranges on Magnolia ave., Corona; 13 shares of water stock; price $10,000; mortgage $7000 at 7 per cent. to run. Wants grain ranch in California.

1201. 22½ acres near Orange; good water right; 8-room plastered house, 2 stories; place set out to bearing oranges, soft-shell walnuts and lemons. Very comfortable ranch. Price $19,000, and worth it. Mortgage $7000 at 7 per cent. for two years. Wants to exchange for Los Angeles property, and will assume.

479. 20 acres of oranges at Corona, full bearing, Orange Heights; good water right, 5-room plastered house, bath, good barn; price $6000; mortgage $2000, 7 per cent., to run. Want city property.

1293. Lease and furnishings of a good rooming-house on Figueroa st.; a money maker; will rent or trade; price $2000, and clear; wants a ranch, oranges or walnuts, with comfortable house, and will pay cash difference up to $4000 or $5000.

1277. 15 acres at Corona, set to full-bearing Washington navels and Valencia oranges; trees are in the very best of condition, and this place must be investigated. Good water right, fine location; price $12,000; mortgage $4000, 2 years, at 7 per cent. Will consider property in the Middle West for equity, or Southern California city property.

1668. One of the finest dairy and country home ranches in Southern California; 30 minutes from Los Angeles; buildings are the finest; 200 acres of fine land, beautifully stocked with fine cattle, hogs, horses, etc. It is a money-maker. Complete in every detail. All implements. Price $100,000, and it is worth it. Mortgage $48,000, 6 per cent. and 5 years payments. Owner going East. Will take eastern property. Will consider Southern California, something that will require no immediate attention.

1268. 110 acres near Springfield, Mo.; improved with house, etc.; convenient to school, town; price $9000 and clear. Want Los Angeles or vicinity.

1217. At Brighton, Iowa, a corner; good store building, rented for $20 a month; cash price $2500 and clear of incumbrance. Los Angeles or Southern California property will take it.

1787. At Lincoln, Neb.; 8-room, two-story house; lot 100x140, convenient to town, nice place, rented for $25 a month; price $4000 and clear. Want Southern California or Los Angeles property.

1221. 10 lots on Jewel st., Topeka, Kan.; price $500 each; clear of incumbrance. Want Southern California property or Los Angeles.

857. 10-room house on a fine lot 75x150 at Shenandoah, Iowa; this is worth the money; price $3500; cash or clear. Los Angeles or suburban, and will assume.

880. 475-acre stock ranch near Roseburg, Or.; good house, barn, stables and outbuildings; ideal stock ranch; price $5000; wants property in the vicinity of Los Angeles and will consider good mercantile business.

982. 79-acre farm at Mason City, Iowa; good 7-room house, all modern conveniences; barn and outbuildings; family orchard; price $7500 and clear. Wants a good orange grove.

958. Two good lots, 40x127 to an alley, located; cash price $1000, and clear of incumbrance; this will investigate. Wants Los Angeles or vicinity, and will assume up to $900.

If you see not that which you want, for that which you don't want, write. We have it, or the "wizard" will get it for you. It costs nothing and has raised your property in the best people in the world. (That's us.) But do something, and DO IT NOW!

M'DONALD & STOTT COMPANY,
212 Lankershim Bldg.
'Phones Ex. 330, Main 4555. 24

FOR EXCHANGE—
ORR-SESSIONS REALTY CO.
$7000—Northeast corner Magnolia and Tenth, finest in Westmoreland Tract, 80x142½, restrictions insure best of surroundings; WANT city income or Ocean Park or Santa Monica property, ON CASH BASIS.

$9500—Southwest corner Maple and Washington, good 6 room cottage, lot 50x150; a coming business corner, or for flats; is a snap at the price; will take home southwest up to $3000 or $4000 in part.

$10,000—Southeast corner Angelina and Boyleston; 100x152, one 10 and one 7-room house, room for another facing Boyleston, walking distance of center of town; will consider southwest or income property, or acreage here or farther north; is clear.
Money to loan on city realty, amounts to suit, at 4½ per cent. and up.
ORR-SESSIONS REALTY CO.
239-241 Henne. Main 6416.—A6416. 24

FOR EXCHANGE—
Blacksmith shop, all tools and doing $10 a day business, including a good 7-room house and barn; one acre of land, 40 head of cattle; 75 miles from Los Angeles, in Los Angeles County; worth $4000; will exchange for house and lot in or near Los Angeles.

Also a fine double house, on Breed street, Boyle Heights to exchange for an orange grove in Ontario, house rents for $36 a month and we only ask $3000 for the property; want good 10-acre grove, will pay balance in cash.
WESTERN REALTY & INV. CO., 434 S. Hill st. 24

## FOR EXCHANGE—
**Real Estate.**

FOR EXCHANGE—
LOTS—WANT IMPROVED.
$1000—Lot 100x125, improved with 5-room house, suburban; want city residence up to $3500.
$7200—6 lots, Central ave., 45x140 each; want city residence up to $10,000, or city income up to $18,000.
$7200—8 lots, 56x150 each, Highland Park; want city improved up to $10,000.

RESIDENCE—WANT INCOME.
$3500—Beautiful 6-room cottage, just finished, absolutely modern; located Long Beach; want city, vacant or improved up to $10,000.
$10,000—9 rooms, Bonnie Brae, near Pico; rented at $85 per month; one of the prettiest homes in the city; want city income property up to $15,000.
$15,000—Very handsome 12-room residence; lot 70x200; S. Hope, near Washington; want city business vacant property up to $5,000, or good income property up to $40,000.

RESIDENCE—WANT LOTS.
$4200—New 6-room bungalow, beam ceilings, brick, mantel, just completed; want lots up to $2500.
$6200—Very handsome 8-room residence, Vermont and W. Ninth st.; beautiful buffet, oak floors; lot 50x120; house just completed; want lots up to $3500.

INCOME—WANT RESIDENCE.
$65,000—53-room apartment building, polished floors, beam ceilings, steam heat; lot 50x150, near Figueroa and Adams; bonded lease; 6 years, $450 month; want residence or vacant up to $25,000.
$45,000—36-room apartment building, Figueroa and Sixth; lot 60x120; new, modern in every detail; furnace heat; leased 5 years, $350 month; want Los Angeles vacant or improved up to $25,000.
$70,000—121-room apartment building; new, billiard-room, private telephone in each apartment, steam heat; lot 200x165, near Figueroa and Sixth; leased 5 years, $800 month; want Los Angeles lots or residence up to $30,000.

CITY—WANT ORANGE GROVE.
$6500—8 rooms and library, hardwood floors, Normandie and W. Adams; want orange grove near Covina; will assume.
$7000—2-story 7-room residence, beam ceilings, hardwood floors; lot 66x200; new, very handsome; Hollywood; rented $40 month; want orange grove or walnut grove up to $15,000.
$12,000—Handsome 9-room residence, new, modern in hardwood floors, cove ceilings, brick mantel; equipped for furnace heat; corner lot, 50 ft., Figueroa and Washington; want orange grove vicinity of Covina or Duarte; will assume.
$35,000—New pressed-brick building, 3 stores and flats, occupied by bank, express company and merchandise; leased $3000 per year; lot 50x120; want orange grove.

CITY—WANT WALNUT GROVE.
$7000—Beautiful 7-room residence, beam ceilings, hardwood floors; lot 50x200; rented $40 month, Hollywood; want walnut grove up to $15,000.
$7500—New 6-room residence, modern; lawn, flowers, fruits; lot 50x150; want walnut ranch, close to electric line, suitable for home; will assume.
$17,500—Beautiful new, absolutely modern 12-room residence, hardwood floors throughout, furnace heat, combination fixtures; one acre of ground; lot 100x140; Jefferson and Vermont; want walnut grove or other good ranch about same value.
$18,000—3 stores and 3 5-room flats, fine condition; income 10 per cent.; lot 65x150, corner; near Main and 40th; want walnut ranch or alfalfa ranch.

CITY—WANT ALFALFA RANCH.
$4000—Very beautiful new 5-room modern cottage, just completed; large lot; want alfalfa ranch up to $7000.
$5500—New modern three 4-room flats, Jefferson and Figueroa; all rented; 10 per cent. income; want alfalfa ranch up to $7000.
$7300—8 beautiful large lots, 60x150 each; best locality Highland Park; want alfalfa ranch timber.
$18,000—3 stores and 3 5-room flats, very good condition; income 10 per cent.; lot 65x150, corner near Main and 40th; want alfalfa or dairy ranch.

CITY—WANT STOCK RANCH.
$3000—2 acres, improved with 4-room house, barns, chicken houses, chicken corrals and every variety fruits and walnuts, in full bearing; flowers, vegetables, etc.; beautiful locality, Pasadena; want stock or grain ranch; Northern California preferred, up to $7500.

ROOMING-HOUSE—WANT REAL ESTATE.
$3500—Rooming-house near Main and 7th, 34 rooms, furniture and lease; rent $100, income $125 per month; want real estate or mercantile business.
$6500—Rooming-house, S. Broadway, near 3rd; 50 rooms, furniture and lease; rent $150, income $200 month; want city real estate.
$10,000—Rooming-house near 3rd and Hill, 130 rooms, furniture and lease; rent $450 net per month; high-class apartment-house; want city real estate or drug store, Los Angeles or vicinity.

ORANGE GROVE—WANT CITY.
$6500—Upland, 10 acres, Washington Navels and Valencias; 10 shares water; ranch in splendid condition; want Los Angeles vacant or improved up to $10,000.
$10,000—Upland, 14 acres, Washington Navels and lemons, 9 years old; 14 shares water; net income this season $2250; finely kept-up ranch; want Los Angeles income.
$15,000—Irvine, 15 acres, half Valencias, half Navels, part in full bearing; 15 shares water; 7-room modern house, barns, corrals; income $2000. This ranch has never been neglected, and is in splendid condition, and lies beautifully; a bargain at the price; within a few feet of station; want Los Angeles or Pasadena up to $10,000; terms preferred.

WALNUT GROVE—WANT CITY.
$10,000—Riverside, Valencia and soft-shell walnuts; part full bearing; nice house, barn, corrals, corn crib, chicken brooders, windmill, 40 shares water; 200 feet from electric line; want Los Angeles about same value.
$18,000—El Monte, 25 acres set solid soft-shell walnuts, interset with alfalfa; good house, barn, chicken corrals, chicken houses; fine pumping plant; abundance of water, and splendid income; want Los Angeles, Long Beach, Pasadena or Hollywood.
$17,000—Rivera, 28 acres set solid soft-shell walnuts, 16 years old, 28 shares water; this ranch has never been neglected; one of the best income producers in the State; want Los Angeles or vicinity.

ALFALFA RANCH—WANT CITY.
$10,000—Within 50 feet of Santa Ana electric line, 20 acres; modern new 6-room cottage; large barn; chicken houses, chicken corrals; new electric pumping plant; cost $1000; splendid soil, fine for alfalfa or dairy ranch; include 13 cows, 2 horses, 150 chickens, 3 wagons, all farming implements; want Los Angeles or vicinity up to $12,000; less preferred.
$14,000—Rivera, 27 acres soft-shell walnuts, full bearing and alfalfa; modern 8-room house, windmill, barn, corrals; 100 shares water; net income $1400; want Los Angeles property.
$15,000—Santa Ana, 2 blocks from electric line, 40 acres, alfalfa, walnuts, vegetables; new electric pumping plant; good 7-room modern house, barn, big income producer; includes horses, and all farm implements; want Los Angeles or vicinity, about same value.
$18,500—One mile from Whittier electric line, 86 acres Valencias, walnuts, alfalfa and vegetables; fine 5-room house, barn, corrals, pumping plant; abundance of water, excellent soil; includes chicken incubator and brooder; 3 horses, 1 cow, 100 chickens; all farming implements; want Los Angeles or vicinity; improved, up to $25,000; vacant up to $15,000.

ORANGE GROVE.
WANT STOCK OR ALFALFA RANCH.
$45,000—140 acres, Valencias, lemons, grapes, other fruits; 50 shares water; very fine improvements; located San Bernardino; includes all farming implements; net income $4000; want alfalfa or stock ranch, Southern or Northern California.

CALIFORNIA—WANT EASTERN.
$3,000—Beautiful large lot, Ocean Park; want Eastern up to $2500.
$5000—Splendid lots, best locality, Ocean Park; want Eastern up to $4000; city or farm land.
$5700—10-acre farm, 5 miles from Los Angeles; 7-room house, barn, chicken corrals, fruits, grapes, alfalfa; fine water supply and splendid soil; want Indiana property.
$9000—Four 4-room, new flats, Jefferson and Main; lot 75x140; rented $85 per month; flats completed last week; modern and very attractive; want Los Angeles property, city or farm, up to $4000, balance on mortgage.
$15,000—3 fine houses and 8 lots, good rental property, good locality; want Eastern up to $9000.
$15,500—Fine 2-story brick hotel building and store; large corner; also 6-room cottage, all completely furnished; 2 large barns; property leased; income 16 per cent.; and 3 adjoining lots. This property is in first-class condition, and located on the most prominent corner of one of our leading towns, 20 miles from Los Angeles, want farm land in Illinois, Indiana, or Iowa, or vicinity up to $10,000.

OUR SPECIAL SYSTEM EXCHANGES ALL PROPERTIES QUICKLY.
HORACE G. HAMILTON COMPANY.
300-301-302 Pay Bldg., 3rd and Hill.
Members Los Angeles Realty Board and Los Angeles Chamber of Commerce.
24 "12 years in Los Angeles."

FOR EXCHANGE—
$4000—HUNTINGTON BEACH, 8-room new and modern residence completely furnished; 1 block from car and ocean front; want city, suburban or good ranch.

$10,000—LOS ANGELES; 9-room modern residence in WESTLAKE district; want city or suburban, vacant or improved in part payment.
JAMES MENZIES,
232 Byrne Bldg.

FOR EXCHANGE—40 ACRES ORANGE land at Redlands, $75 per acre, JANTZEN & WHERRY, 325½ S. Spring. 24

## FOR EXCHANGE—
**Real Estate.**

FOR EXCHANGE—
J. N. WILLIAMS & CO.,
201 I. W. Hellman Building.

305—130 acres in 5-year-old navels, in the very best locality, two miles from town and railroad station. The income this year from the crop was $25,000; 15 inches of water, in addition to wells and ditch right; two pumping plants, each supplying 30 to 35 inches of water, equipped with electrical 15-H.P. engines, giving an abundance of water. Place is in an excellent condition, 35 tons of fertilizer has just been put on the orchard this year. Improved with a beautiful home of 8 rooms with hot and cold water, electric lights, etc. The place is clear; is a bargain at its listed price of $160,000, and can be exchanged on a cash valuation for Los Angeles business, close in.

451—$40,000 equity in a hotel, office and store building, valued at $100,000 in Chicago. The incumbrance runs a long time at 5 and 5½ per cent. The income is $10,000 a year; property well located in a good neighborhood and rents well. Would consider good tract suitable for subdivision or a good ranched in 1200—A 700-acre stock ranch in western Virginia, being a very beautiful, and one of the most fertile places in the whole state, and it properly handled will produce 100 per cent per year net. It is improved with a new, modern home costing $7500, and in addition to this there are other improvements, such as barns, etc., costing $3000 more. It is in a high state of cultivation, and in every way an excellent stock farm, as well as a gentleman's home. This property is free from all incumbrance, and can be exchanged on a cash valuation of $40,000 for Southern California.
1590—Near Sioux City, in Monona county, Ia., 400 acres of rich, black bottom land, capable of producing 100 bushels of corn to the acre, and being practically inexhaustible under any conditions. Cash valuation, $24,000, mortgage $7000, 5 years, at 5 per cent. Want ranch or income property near Los Angeles.
804—160 acres of ideal melon, grape, onion or sugar land at Coachella. Part of this property is all graded, ready for water. There is a 12-inch well in which the water rises to within 16 feet of the surface, supplied with a 10-H.P. engine, and a centrifugal pump which would supply an abundance of water. This planted to melons or grapes would bring an income of $150 per acre. Valued at $6000. Clear. Want Los Angeles, or might consider Riverside property.
1576—Equity of $5500, in Minneapolis property valued at $7000. Incumbrance $1500. Property consists of a good residence of ten rooms in good section and four vacant lots in addition. Want Los Angeles or small ranch; nearby.
1251—A good home in two apartments on a large lot 66x146, with a 5-cent car fare, and two miles from center of the city of Woonsocket, R. I. The property is new, constructed and in excellent condition, rents for $212 a year on a lease. Value $4250; clear. Want ranch with house around Glendale or Monrovia, or six acres on the state road to Santa Ana; nothing can be bought in the neighborhood for the price at which this place can be exchanged for, therefore showing a cash valuation. Five acres are in walnuts, one acre in peaches and apricots. Good 5-room cottage and barn. Rented for $100 per acre last year. Value $7000, mortgage $3000, 6 per cent. Will exchange for Los Angeles, clear, for equity. This is a bargain and a rare opportunity for some one wanting a small ranch.
1736—A ten-room, two-story residence on two acres of ground in Dover, N. H. Place has steam heat and all modern conveniences. Dover is only a short distance from Portsmouth, one of the great manufacturing cities. Property is constructed of brick and frame and a very nice place for a home. Value $40,000, clear. Want Los Angeles and will assume.
1256—An eight-room, new, modern house, on high ground, on a corner lot, with a four-room

## ...Liners

## FOR EXCHANGE— Real Estate.

FOR EXCHANGE—REAL ESTATE.

$4500—Clear, San Jacinto, Cal., 8 room house and also store rooms on the place; large grounds, corner on Main street; cement sidewalks, etc.; mixed fruit of all kinds; want Los Angeles county or city.

$25,000—Clear, one of the best improved ranches on electric car line; want ranch around Modesto, Tulare county, Cal.

$15,000—Mortgage $4000; 20 room flat, new, just finished, all rented. You will have to see this to appreciate it. Exchange for close in lot or good orange grove.

$4500—Mortgage $1500, 7 room house, southwest, modern in every respect; lawn, flowers, etc. Exchange for lot and cash.

$1250—Clear, grocery store, meat market and 14 living rooms, long lease, cheap rent; large stock, horse and wagon, and bakery; exchange for lot and cash.

$2600—Clear, 5 room cottage, one 3 room house, price $3000; mortgage $1200. THREE lots in Santa Monica, clear, $500 each. Exchange all or part for grocery stock; dry goods, gent's furnishing goods; bring them in, now is your time.

Chicken ranches and small improved farms at Moneta, to exchange for cottages in Los Angeles.

$6000—Mortgage $1800, 12 room house and 3 room cottage in rear, all rented, in southwest. This is a snap at the price. Exchange for smaller house.

$12,000—Clear, 11 room house, southwest, oak floors, east front, close in location; the best and only one like it for trade; want small house, close in lots or income property.

$2500—5 acres and 25 shares of water on the Redondo car line; fine soil; want small house in city.

See J. T. PETERS, with D. L. Peters, "Exchanges only," 214 H. W. Hellman Bldg. 24

FOR EXCHANGE—
W. H. OBEAR.

$3000—Clear; lot 50x150, double frontage, 20-foot alley on side; fine for flats or apartments; on high ground; want cottage in good location; same value.

$9000—Clear, 5 acres near Eastlake Park; want a residence in Los Angeles.

$5000—Mortgage $250; two fine building lots, Boyle Heights; want residence in S.W. up to $3500.

$5600—Mortgage $2000; flats on E. Fourth st., 12 rooms, rents $30 month; want lot, cottage or stock groceries.

$6200—Equity $4750; an 8-room residence, on one of principal streets in Hollywood; large lot, 75x250, beautifully improved with shrubbery and flowers, chicken corrals and barn, also small cottage in rear, a typical Hollywood home; will assume on 5 or 6-room bungalow in Los Angeles.

$32,000—Mortgage $9000; an apartment-house, close in, good income, corner, will consider good lot for part; must be close in and on high ground.

$32,000—Mortgage $9000; apartment-house, good income, close in, elegant location; want clear in lot, on high ground, up to $20,000.

Have several good stock ranches from $10,000 to $150,000 for good city income or eastern.

$7500—Mortgage $3600, three acres near Center and Melrose ave.; will consider residence and assume.

$9500—And clear; $30 acres at $30 per acre; near Rialto; will assume on residence in L. A., Hollywood, or the beach.

W. H. OBEAR, 208-9-10 O. T. Johnson Bldg.
E. R. Risden, Exchange Mgr. 24

FOR EXCHANGE—AT CASH VALUES.

$11,000—40 acres good land near Artesia, 30 acres in fine alfalfa, well furnished, with stock and implements, more water than needed; a big money maker; want Los Angeles income.

$800—Good lot, Brooklyn Heights, first payment for cottage.

$25,000—A money-making dairy ranch, 60 acres in alfalfa, beans and grain, small house, two large barns, silo, two windmills, 20 cows, team, better than gold mine; an abundance of water for irrigation; want city property in part.

$12,000—20-acre country place, equity $9400; want Los Angeles vacant for equity.

$10,000—3½ acres at beautiful Glendale, with nice residence, orange and lemon trees, beautiful view, and frostless; want Los Angeles.

$3500—Equity in two cottages; wants small ranch near Artesia.

$10,000—Good modern 5-room house and barn, on four large lots in Altadena; want alfalfa ranch.

$35,000—134 large lots on Central ave., just south of city, a beautiful piece of land, with good improvements; want Los Angeles income, a bargain.

$3000—Nice 6-room 2-story cottage at Hollywood, in good location, on good lot, street improved, the price is right; want small ranch.

$3500—5-room modern cottage, S.W., good lot; want lot part pay. Don't miss it.

We exchange country and city property and you'll be pleased.

J. J. PHELPS, 225 H. W. Hellman Bldg.
A2502 Main 2712. 24

FOR EXCHANGE—
$25 per foot for 50 or 50 feet, close in, on Hope, for good beach lot and cash.

Ocean Park lots near Speedway and cash for Los Angeles income, southwest.

Central ave. vacant near Vernon for Los Angeles income.

$7200—Small improved ranch on Redondo R.R., clear, for cottage in Los Angeles.

5-room cottage, southeast, clear, for larger, cheap house, East Los Angeles.

$1000 lot, Boyle Heights and assume, for cottage.

Walnut grove near Whittier and well secured note, for Los Angeles income or flats.

$15,000—Close in Pasadena income for Oakland or Berkeley.

High class residence property on high ground, between Long Beach and Naples, clear and assume, for Los Angeles cottages; $25 an acre—$50 acres San Joaquin Valley for Los Angeles or vicinity.

Lease new building, new furniture, 25 rooms, always full, cheap rent; want cottage, lot or small ranch; will assume.

F. E. DODGE, 438 Mason Bldg. F1902. 24

FOR EXCHANGE—
EXCHANGE—6-room house, E. 48th st., modern, 2 car lines, equity $1800, with choice vacant lots close in; want 1 to 10 acres with house near city on good car line.

EXCHANGE—Pasadena cottage, clear and equity in nice city cottage and cash; want nice home, value about $5500.

EXCHANGE—Extra nice cottage, south side and 5-room house rear, large lot, choice neighbors; want good house with acre or more on good car line.

EXCHANGE—$3750, clear, income property, Indiana city, first-class location; want improved property, city or near by; cash and choice lots; first close in, for larger trade.

EXCHANGE—$1000 equity in south side new cottage; want Pasadena cottage and assume difference.

EXCHANGE—9-room modern house on 17th near Magnolia, worth $6500; want rental cottage worth $3500 to $4000 and balance easy.

W. A. SAMPSON,
No. 534 O. T. Johnson Bldg.
Home A3917, Broadway 4619. 24

FOR EXCHANGE—
R. E. MUNCY REALTY & INV. CO.,
606 Mason Bldg.,
Corner Fourth and Broadway.
Phones Main 810. Home F8237. 24

Five fine large lots, Altadena, to exchange for house in Los Angeles; also an equity in modern cottage at beach for Denver or eastern. $4000 equity in hotel leased for $50 per month for 3 years for eastern.

ALSO
10 acre lemons, clear, worth $10,000, for alfalfa ranch.

ALSO
12-room house, $15,000; mortgage $4500, in Los Angeles, to exchange for clear ranch.

R. E. MUNCY REALTY & INV. CO.,
606 Mason Bldg.,
Corner Fourth and Broadway.
Phones Main 810. Home F8237. 24

FOR EXCHANGE—
ACME REALTY COMPANY
EXCHANGES

Want modern home, Southwest, north of 20th street, up to $5500, and will pay difference, for new 6-room, 2-story house near Sunset Blvd., Hollywood, valued at cost, $7500.

Want another southwest at $5000, even trade, or vacant lots for part and balance mortgage on ranch at Pomona. All in alfalfa, fruits and walnuts; in city limits. 10 acres and 5-room house; fine.

Want cottage in good renting locality about $2500, for $1600 equity in small vegetable and berry ranch at Moneta, 1 block from cars, and 5-room good house.

ACME REALTY CO. (Inc.)
427-8 Grosse Bldg., 6th and Spring.
Broadway 1046; F5724 24

FOR EXCHANGE—
We have four live, money-making grocery stores that we can exchange for good clear city lots or cottages, prices $1500, $2000, $2100, $3000; the above stores are sold and established and will stand the closest investigation. We have a very large list of business opportunities of all kinds, good, bad and indifferent to exchange for realty, but in no case will any proposition be misrepresented. Eight years experience as a city salesman for leading wholesalers of this city, has made the head of this department competent to judge the merits of the majority of propositions that are presented to us for sale and on this account we believe you are safe in our hands. If you are looking for a business of any kind and whether you have cash or property to exchange come to us. We will work for you.

See HOLLISTER & WEAVER, 902 South Broadway. 24

FOR EXCHANGE—$18,000, 38 ACRES IN ORANGES and lemons, just coming into full bearing; 8 room house, barn; would take half in good city property, $6500; fine, new, modern 2 story 7 room house, near University; would take good cottage or vacant for part. BENNELL & HANCOCK, 317 O. T. Johnson Bldg. Bdwy. 1130, A3923. 24

## FOR EXCHANGE— Real Estate.

FOR EXCHANGE—
Two new and modern cottages on a large corner lot in Santa Monica, value $5000; want a 20-acre alfalfa ranch with stand of alfalfa, near electric road, or some good suburban town; must have ranch buildings, plenty of water and value up to $400 per acre; what have you for this excellent property?

At Hollywood, we have a new modern, 6-room cottage, just completed on large lot, price $3500, cement walks and curbs and near Hollywood Hotel; want cottage in Ocean Park, south of Pier ave., on the sand, up to $2500 in value. The property we offer is desirable and will please you.

$4000—For a good new and modern cottage at Ocean Park, on the hill; lot 5x120, cottage fully and well furnished; want 5 or 10 acres orchard, Santa Ana, Orange or that vicinity. A fine chance to trade.

$7500—On Elden ave., near 12th. We have a new modern 2-story residence on large lot; walks, flowers, lawn, etc., etc., to exchange for modern 6-room bungalow, clear, in good section, high ground preferred; value up to $4500; will take back mortgage for difference.

$2500 for an 8-room bungalow on Ozone ave., Ocean Park; south front; modern in every way; want 5 or 8-room residence, city, in Westlake section; will assume; here is a chance for a quick trade.

For Exchange—A quarter interest in a fine subdivision of 120 acres on electric car line, close to city; price $25,000 clear; will exchange for modern residence in either Westlake, Wilshire or W. Adams Heights districts, worth up to $25,000.

CHAS. J. HILDESHEIM & CO., 612 Grant Bldg. Home Phone A1734. 24

FOR EXCHANGE—
New 2-story, 7-room house, west, for good lot to $4000 or $5000.

Good, new, modern house, Kinney Heights, $3200, for house closer in.

45-room apartment house, Towne ave., $38,000, for property west of Main.

Lot close in, Hope st., $35,000, for walnuts or oranges to $20,000.

5 acres oranges, Riverside County, for city or beach.

10 acres, house and barn, Corona. All in full bearing orange and lemon trees, good income, for city.

5 acres, house and barn, Moneta, all in trees, $2250, for city.

50 acres, Fullerton, $12,000 improvements, big income, good value for $25,000, for city income.

AMBROSE COMPTON,
WITH
FOX & WILSON,
402 Fay Bldg.
Corner of Third and Hill streets. 24

FOR EXCHANGE—OR SALE—
25 acres, Fullerton-Anaheim; 45 acres fullbearing, Los Angeles county, 8 years old; 5 acres oranges, full bearing, 4 Navels, 2 Valencias; 6 acres just set to young Valencias; 55 shares water stock; 8-room California house; 2 good barns; windmill, pumping plant; 2 acres cement ditch on place; cash value $35,000; will take good income property that will show 10-12 per cent. net income. This ranch showed a net income, 12 per cent. last year. This is an A1 ranch.

For Sale—10 acres, adjoining city limits of Anaheim; black loam; sell for $150 per acre. This is a good site for a home. See it now.

ENFIELD BROS.,
123 W. Center st.,
Anaheim, Cal.
Phone Main 22. 24

FOR EXCHANGE—
320 acres in wheat, fine crop, level land and worth all it asks for it, $25 including crop per acre. Want good city property.

Also have 640 in wheat, fine level land, good fence, crop will almost pay for the land this year; will exchange for good city property.

Also 270 acres, fine alfalfa land, good fence, plenty water, $25 per acre. This is a snap.

20 acres, alfalfa land, good house, barn, plenty water, on Santa Ana car line, will exchange for city house. SHANNON, Western Realty & Inv. Co., 434 S. Hill. F3614; Broadway 2470. 26

FOR EXCHANGE—
$11,000—CEDAR RAPIDS, IOWA; 2-story brick business block, close in; rental $85 month under lease; want ranch property here.

$36,000—IOWA, near Independence, 210 acres highly improved; fine buildings. Owner is here and will exchange for suburban or ranch property.

JAMES MENZIES,
232 Byrne Bldg.

FOR EXCHANGE—
I WANT EQUITIES.

Don't stagger longer than mortgage any longer, when you can trade your equity for choice irrigated fruit land in San Joaquin Valley that will double in value in a year. People in this section are growing wealthy raising fruit and you can do the same. Let me tell you about it. Agents' commission, but don't pass a good proposition—I won't bite. Address OWNER, box 57, TIMES OFFICE. 24

FOR EXCHANGE—3 NICE LOTS, LONG Beach, for cottage in the hills. $2000 residence, Redondo, clear, for Portland or vicinity. $21,000 for building, or $700 each, for acreage or vacant lots; these flats are in good location, near Figueroa and 10th. CREAGER, 634 Chamber of Commerce. 24

FOR EXCHANGE—$7000—8-ROOM RESIdence, furnished, modern, Huntington Beach; want walnut orchard. $2000—Residence, Pasadena; want orange grove. $6000—10 acres, orange grove, Corona. $9000—20 acres, 7-year-old oranges, near Uplands; plenty water; want city. MISS REYNOLDS, with HUGH SPARKMAN & CO., 429 Mer Trust Bldg. 24

FOR EXCHANGE OR SALE; A GOOD livery business, with all appliances for business; Redlands is the town to invest in now; would take Los Angeles or Redlands property, or all. Address P, box 109, TIMES OFFICE. 24

FOR EXCHANGE — ONE OF THE FINest orange groves in Redlands; also an elegant home, fine large house, new and modern, close in, on main avenue; would take Los Angeles or Pasadena up to $18,000 or $20,000; price $25,000.

JOHN P. RIGHT, JR.,
Redlands, Cal. 24

FOR EXCHANGE—
9-room 2-story modern house, near Grand and 28th sts., worth $6500, want nice vacant lot in southwest up to 1-3, balance cash or terms to suit; will exchange for Oakland or Berkeley improved property, full value or part. Address P, box 109, TIMES OFFICE. 24

FOR EXCHANGE — ONE OF THE FINest orange groves in Redlands; also an elegant home, fine large house, new and modern, close in, on main avenue; would take Los Angeles or Pasadena up to $18,000 or $20,000; price $25,000.

JOHN P. RIGHT, JR.,
Redlands, Cal. 24

FOR EXCHANGE—
$7500—Lot, 66x125, close to Wilshire Blvd. Will exchange for house in Southwest; or several fine lots, clear, will exchange for income property. See M. DRINKWATER, Mortgage & Inv. Co., 434 S. Hill st. 24

FOR EXCHANGE—ROOMING-HOUSE, CENtrally located, just completed, 34 rooms, new building, hot and cold water, private baths; long lease; clearing $250 per month. Want 7 or 8-room house in southwest. Call 2424 S. MAIN. 24

FOR EXCHANGE—$2500 EQUITY IN ONE OF the finest cottages in Los Angeles, worth $3700, to exchange for lots in Hermosa Beach. Lots on beach front or Hermosa ave., preferred. Answer with description to P. O. BOX 605, Los Angeles. 24

FOR EXCHANGE—$1200 LOT, FREE, ON Alvarado st., near Sunset Blvd. Want to turn this in as first payment on cottage or house near University school; walking distance. PHONE E2368.

FOR EXCHANGE—9-ROOM HOME, NEW and modern, fronting Vermont ave.; also 8 lots adjoining; want business property in the city or nearby town, will give good exchange. BLAINE, 122 S. Broadway. 24

FOR EXCHANGE—5 FINE LARGE LOTS, 100x177 each, at Altadena, for an equity in 5 or 10 room house in the city. E. H. DENTON & CO., 502-4 Delta Bldg. Los Angeles. 24

FOR EXCHANGE—A SMALL BLOCK OF Humboldt Brewing Co. stock for real estate, what have you to offer? Address P, box 48, TIMES OFFICE. 24

FOR EXCHANGE—6 FLAT BUILDING IN Chicago, Ill., income $1200 per annum, will take something hereabouts. C. C. FOSTER, 21 South Fair Oaks, Pasadena. 24

FOR EXCHANGE—WISHING TO RETURN East, I offer my planing mill for $15,000; ½ cash, balance mortgage, or good clear eastern; this is a chance to get an established business 25 per cent. below its value. Address box 22, TIMES OFFICE, Pasadena. 24

FOR EXCHANGE—CLEAR CLOSE IN LOTS, Denver and Kansas City, also good mining stocks for something here. Address M, box 72, TIMES OFFICE. 24

FOR EXCHANGE — IMPROVED 20-ACRE farm at Topeka, Kansas, for Southern California property. GEORGE KLUSSMAN, Long Beach, Cal. 30

FOR EXCHANGE—MY LOT, 45x130 FT., fronting on Vernon ave., value $1500; will take $950 today. BLAINE, 123 S. Broadway.

FOR EXCHANGE—220 ACRE PLACE IN Reynolds County, Missouri; near new railroad, $1000; want equity here. WHEELER, 105 S. Broadway. 24

FOR EXCHANGE—$1000 EQUITY IN $3000 fancy 100x177 on Huntington Drive, at Oneonta Park. WHEELER, 105 S. Broadway. 24

FOR EXCHANGE—TWO NEW 5-ROOM COTtages, south, clear, $4500, for business property or ranches. OWNER at 4701 COMPTON AVE. 27

FOR EXCHANGE—50 ACRES LEVEL IRRIgated land; 50 shares water stock; $3000. Will exchange for Los Angeles house and lot. Address O, box 50, TIMES OFFICE. 24

FOR EXCHANGE—A LOT IN EAST HOLLYwood View Tract, 50x135, east front, $500; trade equity of $500 for team, or what have you? 1838 EAST 3RD. Tel. South 5300. 24

FOR EXCHANGE—HAVE TWO HOUSES, value $3000 each, one mortgage for $1200, other $300, for dry goods or grocery. Address O, box 34, TIMES OFFICE. 24

FOR EXCHANGE—VACANT LOT CLOSE IN and stock jewelry for house and lot. GORE, 322 S. Spring 26

## FOR EXCHANGE— Real Estate.

FOR EXCHANGE—
HOLCOMBE REALTY COMPANY,
610 Grant Bldg.

$6500—22 acres, 11 acres in lemons, oranges, guavas, olives, etc.; large residence 10 rooms, modern; summer house, servants' house, 2 barns, chicken houses, gasoline engine, cement reservoir, 250,000 gallons; beautiful grounds, beautiful suburban place, cheap at $50,000.

$12,500—40 acres on Santa Ana electric; alfalfa, well improved, want property here.

$7000—Clear, first-class lemon and orange grove, 11 acres, beautifully located at Escondido, water stock; income property; want residence here, might assume. Also many other choice properties.

HOLCOMBE REALTY COMPANY,
610 Grant Bldg. 24

FOR EXCHANGE—TO
LIVE
AGENTS.
FULL COMMISSION.

The handsomest piece of eastern residential property ever offered in this market; price $15,000; want lands or city property; will assume.

F. A. CARTER (OWNER,)
303 H. W. HELLMAN BLDG.
Main 3386. A3069. 24

FOR EXCHANGE—
$3000—Clear, 3 fine lots in East Hollywood, near car line; want cottage, southwest and will assume or pay cash difference.

$5000—Fine ten acre Pomona ranch, water stocked, 5 room house, barn, land set to apricots, peaches and walnuts, chickens, horse, cow, buggy and ranch implements, go with ranch; want city residence.

$18,000—43 acre ranch, 20 acres alfalfa, 16 acres walnuts, 6 room house, barn, team, ranch implements, etc., double water right. This is a fine income bearing ranch; clear; located 24 miles east of city in fine valley; want city income and will assume.

McCLELLAND HEMPHILL CO., 403½ S. Broadway. 24

FOR EXCHANGE—
Why not exchange that house of yours, producing very little net income, for a good 12½-acre ORANGE GROVE in Riverside county? Trees navels and Valencias, 4 years old and good producers; the grove will pay a liberal rate of interest on the price asked if property cared for; has abundance of water, near business center of good town with 8 packing-houses and would subdivide nicely; will accept home as part payment, balance to suit. H. KENNEDY & CO., 322 Douglas Bldg. 24

FOR EXCHANGE—
$3500. Lot on Moneta ave., 300x139; want nice cottage; will assume.

$8500. Modern 8 room residence, southwest; corner lot, 66x142; owner leaving city and will pay cash difference for vacant.

$2000. 4 room cottage, new and modern; mortgage $1000, 3 years, 7 per cent.; want larger house.

640 acres of fine grazing land in Texas for something good.

Stocks—Some valuable industrial and mining stocks for good realty.

See H. F. HALL, exchange manager, with J. H. G. STODDEN CO., 514 Byrne Bldg. Both phones. 24

FOR EXCHANGE—
for rooming-house.

$2300—Cottage, Pasadena, equity $2000 for rooming-house.

$2500—Cottage, Pasadena, equity $2000 for rooming-house.

$2000—Residence, Brooklyn Heights for strawberry ranch.

$3200—Modern bungalow, clear, fine, for rooming-house.

$4000—8-well furnished cottage, clear for rooming-house.

$4000—Modern residence, equity $3050, for rooming-house.

CREAGER, 634 Chamber of Commerce Bldg.

FOR EXCHANGE—A NEW, UP TO DATE 7-room cottage, near 21st and Hoover; nice grape vine arbor, large eucalyptus trees in back yard. Price $2700; would take lot up to $700.

For Exchange—A beautiful 8-room home, on corner lot, in the fashionable southwest; new and up to date with many attractive features. Will trade for lot close in, up to $2500.

For Exchange—A fine 50-ft. front lot on W. 23rd st., near Ellendale, price $2000, will take for cottage, close in, up to $1000 to rent.

W. J. RODGERS & SON, 223-5 Stimson Bldg. 24

FOR EXCHANGE—
2 modern flats in southwest near Hoover and Pico, $4000, income $65 per month for cottage.

2-story modern 8-room house Arlington Heights, $6000, for city or Long Beach.

100 acres of good farm land in Cucamonga for city property.

2-story modern 8-room house in Long Beach for city property.

Modern 1½-story 5-room house, fine view, in San Francisco, $3000 for Los Angeles property.

A. P. GARNIER, 509 Delta Bldg., 426 S. Spring. 24

FOR EXCHANGE—
$20,000—Clear, 84 acres just 1000 feet outside of city limits, of Middletown, N. Y., population 13,000. This is a fine, surveyed and cut up into large lots, with wide streets; will be most ideal for suburban homes. 12 room mansion house and other fine improvements. There is a fortune in this property for any one who has the health and the time to go into it and attend to the details, which at present never are done. We have. Will exchange for good ranch property in Southern California. Call and get full particulars, or write.

D. L. PETERS,
"Exchanges Only."
214 H. W. HELLMAN BLDG. 24

FOR EXCHANGE—CHICKEN RANCH.
You will want this if you have 10 acres all equipped for raising chickens, 2 acres gum grove, 2 acres alfalfa; windmill and well, also 30 shares water stock; incubators and brooder house; wire runs, etc. California house, good barn, fine soil, near Redondo car line, $4500; mortgage $2500. Have to sell or exchange on account of sickness. Would take a nice cottage, S. W. See HOLLISTER & WEAVER, 902 S. Broadway. 24

FOR EXCHANGE—
WANT CITY OR SUBURBAN.

I have a beautifully located OCEAN FRONT lot, 50x120 ft., a CORNER on ELECTRIC CAR LINE and commanding a fine ocean and marine view. This fronts on a splendid boulevard, lies high and sightly and has all street improvements in and paid for. I want a city or suburban residence or acreage near electric car line. Will put in the lot at spot cash value and pay difference for something suitable, not over $7000 valuation.

JAMES MENZIES,
232 Byrne Bldg. 24

FOR EXCHANGE—OR SALE—
Modern 8-room residence in a choice neighborhood, near 16th and Hoover sts.; lot 49x130 feet. Cash price $6750.

Will exchange $1750 equity for Los Angeles property, or the vicinity.

DEL VALLE & DUNN, Suite 516 Grant Bldg. L.A.R.B. 27

FOR EXCHANGE—$35,000. MTGE. $10,500; choice large corner on West Pico street between Hoover and Vermont; improved with $12,000 residence, rented for $75 per month. Want choice orange land in Lindsay or Porterville district, Tulare Co., for equity. Give full description and price. Address P. O. box F, VISALIA, Cal.

FOR EXCHANGE—FINE 2-STORY BRICK store and office building in the live town of Eldon, Iowa, on the Iowa River; 2000 population, rented for 5 years at $972 per year. Will exchange for hardware store or residence on southwest side, will give you a bargain. ROBERT H. PARK, 602 Stimson Bldg. 24

FOR EXCHANGE—
Clear Los Angeles lots, well located, good for rentals; will take ranches or improved eastern property. Call at 518 LAUGHLIN BLDG. 24

FOR EXCHANGE—10 ACRE ORANGE grove, first class, Washington navels and Valencias, modern cottage and barn, in good town, price $9000; will consider anything good Los Angeles city or county. R. A. GREEN, owner, 563 S. Fremont ave. Home Ex. 5308. 25

FOR SALE—THE FINEST LOT IN ONEONTA Park, Huntington Drive, unobstructed view of mountain and valley; 3 car lines, 5 minute service; water and gas piped; lot 55x165 to 15-foot alley and covered with orange trees in full bearing. Price $1850, terms. Phones E2026; MAIN 8784.

FOR EXCHANGE—
$45,000—80 acres of choice vegetable land; good water right; located south of city, near Redondo electric car line; clear, and cash for improved city property.

U. H. GOWEN & CO.,
304-306 Frost Bldg. 24

FOR EXCHANGE—
We want to exchange good city property; income $100 per MONTH NET, for a well-located orange grove, buildings and tools; A GOOD home; worth $10,000.

CARR REALTY CO., 325 Laughlin Bldg.

FOR EXCHANGE—$4000; MODERN HOUSE of 8 rooms on excellent street, west of Figueroa, within easy walking distance from business section. Would take vacant lot or cottage for any portion. Owner, address N, box 135, TIMES OFFICE. 24

FOR EXCHANGE — OR SALE, 20 ACRES on Santa Ana line, highly improved, two good wells, $1000 pumping plant; price $500, a bargain. Also 5½ acres, high ground, Eagle Rock; a snap at $4500. GREIDER & BUCKWALTER, 411 Stimson Blk. 24

## FOR EXCHANGE— Real Estate.

FOR EXCHANGE—
By J. A. MORLAND & CO.

550-acre, well-improved ranch in Monterey county. Want something here or near. 1200 acres in San Luis Obispo; fine stock ranch; good improvements, for city or country. 280 acres same county, unimproved. 40 acres this county. 240 acres in Colorado, fenced and in cultivation; all clear, for foothill ranch; will assume or pay cash difference. 11 lots in Salt Lake City, clear, for equity in something here. 50 acres close in, ready to subdivide, electric line runs through this place; good improvements. Want flats or store building. Come in and see us and get the particulars.

J. A. MORLAN & CO.,
A1947. 302 Fay Bldg.

FOR EXCHANGE—OR SALE.

Very seldom the opportunity is offered to acquire a large vacant corner at a cheap price so close in and with such a future prospect as to increase in value.

150x150 feet, level, semi-business on the only business grade thoroughfare leading out to the high-class northwest residence section by way of Third-street tunnel. This property is only eight blocks west of Broadway and is surrounded by high-class apartment houses and stores. The price is only $17,500, and I will take some clear property in exchange, Southern California, or eastern.

WILDY, 206 Grant Bldg.

FOR EXCHANGE—
$1000 equity, new 11 room House, for grocery.

$1000 cigar business for city lot.

$800 restaurant for city lot.

$1100 beach cottage for small business.

$3000 equity in business lot for cottage.

$4000 modern house, lot 50x284, large lawn and variety of fruit trees, for acreage.

$5000 and $3000—Long Beach residence for Los Angeles cottages or lots.

$14,000 business property for residence and cash.

NOBLE & CO.,
A5699, Bdwy. 5126. 133 S. Broadway. 24

FOR EXCHANGE—

5-ROOM COTTAGE, PICO HEIGHTS; VALUE $3500; 1-3 BLOCK FROM PICO ST., MODERN. LOT 46 FT. BY 125; WORTH $1700 CASH. EXCHANGE FOR 6-ROOM COTTAGE WHERE LOTS ARE WORTH $1000 OR $1500. WANT GOOD LOCALITY, DON'T CARE HOW FAR OUT. PASADENA WOULD ANSWER.

R. E. IBBETSON & CO., DEPT. W.,
A2410. MAIN 1580.
310 L. A. TRUST. 24

FOR EXCHANGE—

Two United States patents, just granted. One for an article that will help to solve the pure food question and one that the producer and consumer both eagerly await. The other patent is for a machine for making and finishing the article. These two patents can be made the foundation of a business that will lead, to a sure fortune and will require but little money to start it.

AETNA SECURITY CO., 434 Bradbury Bldg., 3rd and Broadway. 24

FOR EXCHANGE—
COVINA ORANGE GROVE.

Bandid orange grove 15 acres, half Valencias, half Navels; part in full bearing. 15 shares water, 7-room modern house, barns, corrals; income $2500 on about 9 acres. This ranch has never been neglected; is in first-class condition and beautifully. Is bargain at the price. Within a few feet of the station. Want Los Angeles or vicinity up to $15,000; less preferred. HORACE G. HAMILTON COMPANY, 301 Fay Bldg., 3rd and Hill sts. 24

FOR EXCHANGE—
CLEAR LOTS. CLEAR LOTS.

Only a few left and going fast. SEARCHLIGHT is destined to be the richest mining camp in the West. The railroad is now within 2 miles of town, these lots are only 1800 feet from the depot, and will double in 60 days; the prices are from $125 to $250 each, and will be advanced 25 per cent. April 1. Will trade the few remaining lots for good equities here or EASTERN. No time to lose if you want in on this. See MR. NEHER, with U. L. Dike Inv. Co., 439 S. Spring.

FOR EXCHANGE—
FOR GOOD MODERN HOME.

Part or all the following property:
Lot on Washington st. near Arlington.
4-room cottage on 40x120 feet, rented $15 a month, near Vermont and Santa Monica.
Several lots in North Pasadena.

INGRAM & BRIGGS,
402-3 Union Trust Bldg.
Phones F2933 and Main 29. 24

FOR EXCHANGE—50 ACRES ORANGE OR lemon land just south of Santa Fe line at Upland, (North Ontario) water stock for irrigation, water piped to adjoining property. This land is offered with the water at $150 per acre. Dry land near it been selling within the month for $80 per acre. Will consider eastern, city or country. LEONARD MERRILL, 417 Douglas Bldg.

FOR EXCHANGE—
Four flats for sale or exchange, close in; fine income; all rented; clear; corner, east front; also a double house of 12 rooms, close in, rented good income. 7-room fine new cottage, large lot and barn, lawn and flowers, at San Pedro. Also 5-room cottage, both rented. Also a fine corner lot on 14th and Dodson, with large building; would do for wood, coal and hay; will sell or exchange any of the above at great sacrifice.

Inquire BRICE-GRIMES CO., 205 W. Fifth st., room 19. Home A1401. 24

FOR EXCHANGE OR SALE—
I WILL C. PRATHER.

140 acres ready to subdivide on electric line, 20 miles of Los Angeles; $50 per acre below anything in this locality, now sowed to alfalfa and truck; 100 inches of water; good improvements. We have an option on this and can deliver for $350 per acre. Will accept houses or flats. Sole Agents. WILL C. PRATHER & CO., 421-22 Cit. Nat. Bank Bldg. 24

FOR EXCHANGE—
$10,000 clear—10 acres navel oranges, 7-room plastered house, barn, windmill with plenty of water; also very fine water right. Also 6 acres adjoining, walnuts and alfalfa, 2-room house, plenty of water; price $4800, clear. Will exchange one or both for city property.

We also have $20,000 worth of clear property, consisting of lots and houses and lots at Ocean Park for exchange, for walnut, orange or alfalfa ranches. What have you?

BEACH REALTY CO.,
417 Chamber of Commerce Bldg.
Phone Main 5766. 24

FOR EXCHANGE—IT'S YOUR OWN FAULT if you can't get a trade here.

I have over 100 ranches of all kinds and sizes to trade for city.

Over 100 improved city properties for ranches or vacant. Several vacant for improved.

No property wanted that will not bear investigation.

Give me a chance. It costs nothing to try me. If you don't see what you want ask for it.

S. A. D. GRAY, 235 W. First st., opposite Times Office. Open 8 a.m. to 8 p.m. 24

FOR EXCHANGE—
The highest-class acreage within 30 minutes of business; value $300,000; can be subdivided to large, eighty lots, and pay 200 per cent. in 2 years. Will take part cash, clear city property, ranches or clear, improved eastern property. Get busy.

M. MASSEY,
518 Laughlin Bldg. 24

FOR EXCHANGE—
BEACH PROPERTY OWNERS—
ATTENTION.

We have an exceptionally beautiful 9-room residence, furnace heat, combination fixtures, beautiful buffet; lot 50x150; a very attractive house and paying good rental; located Grand ave. and Jefferson. Price $7500, mortgage $4000 three years, 7 per cent. Want residence at any beach for equity.

HORACE G. HAMILTON COMPANY,
301 Fay Bldg., 3rd and Hill sts. 24

FOR EXCHANGE—HAVE YOU ANY GOOD eastern properties which you would like to exchange for Los Angeles real estate? If you have faith in the future of Los Angeles and know that its growth must continue, now is the time to transfer your holdings to this section. Send me a list of what you have and I will make you an offer for it. Or write and appoint an interview. I can make a deal for you of any size, from $25,000 to $500,000. Address M, box 151, TIMES OFFICE. 24

FOR EXCHANGE—
220 ACRES.

One of the finest grain and alfalfa ranches, all under good fence, good 6 room house, large barn, family orchard, good well, windmill and pump, 200 acres in barley; $30 per acre; this will include the total crop on the ranch; clear of incumbrance; want Los Angeles property.

RIEGER,
45215 S. Broadway, rooms 18 and 19.
Main 5522, F8128. 24

FOR EXCHANGE—CHICKEN RANCH OWNERS, TAKE NOTICE.

We have a beautiful residence, just completed, never occupied, 6 rooms, hardwood floors, solid bronze fixtures, beautiful buffet with large mirror, window seat, absolutely modern and very attractive, located southwest; price $4300, actual cash value. Want an improved chicken ranch about 5 acres, not to exceed $4000, must be close in. HORACE G. HAMILTON CO., 301 Fay Bldg. Third and Hill. 24

FOR EXCHANGE—20 ACRES FINE LEVEL land in Tulare county; want small cottage. F. H. CORBIN, 208 Collins Blk. Phones A1390, Broadway 697. 24

## FOR EXCHANGE— Real Estate.

FOR EXCHANGE—50 ACRES ON SANTA Ana electric, close to station, 5 room house, 2 wells, good orchard, all good land; fine for alfalfa, price $16,000; will take half in good Los Angeles or beach property.

175 acres, full bearing olives, good buildings, all fenced, fine soil, on car line, near station; only 40 miles from Los Angeles; price $30,000; will take good L. A. income property, or might consider part in eastern.

$1000 equity in Sunnyside lots to apply on $2500 cottage, must be worth the money, one near yellow car. Will pay balance in monthly payments.

CLENDENON BROS., 215 Mer. Place, F2287 Main 3053. 24

FOR EXCHANGE—
A choice piece of clear vacant property, between Vermont and Western ave.; would cut into 10 fine lots, 66x125 each, at a present market value of double our price; $4500; clear; owner would consider close-in residence or flats and assume small amount.

PATTERSON-RICHARDSON CO.,
Main 3060. 415 Union Trust Bldg.
F4397. 24

FOR EXCHANGE — $11,500 EQUITY IN MAGnificent home; in the most aristocratic section of Pasadena; valued at $18,500; will take unincumbered property, either improved or unimproved; situated in Los Angeles or suburban towns. Address M, box 163, TIMES OFFICE. 24

FOR EXCHANGE—MODERN 10-ROOM RESidence on one of the best streets in Dayton, O., value $10,000, clear, for Los Angeles.

Choice lot at Ocean Park, less than 200 feet from ocean front; clear, and $2000 to $3000 cash for Los Angeles.

Fine modern residence, two-story, 8 rooms, hardwood floors, cellar, furnace, etc., located on a corner near West Adams and Normandie; value $7500, and same amount cash, for income property, close in.

SHERWOOD & KOYER,
24 202 Trust Bldg., 2nd and Spring.

FOR EXCHANGE—
$37,000—Brick block, city income, $113 for orange or walnut ranch near to city.

$20,000—Clear, 40 acres, walnut rove, Workman station, for city income property.

$11,000—Close in income $135 month, for walnut ranch or acreage on car line.

COTINO, 601 Chamber of Commerce Bldg. 24

FOR EXCHANGE—
$1200.

10 acres choice fruit or berry land in Lankershim Ranch, near Burbank. The land is a rich sediment soil. This property is clear. Will exchange for vacant lot on high ground in Southwest. Will pay cash difference.

See Chapman, with
J. FRANK BOWEN,
440 Douglas Bldg. 24

FOR EXCHANGE—
A well-located, new, modern, 7-room house, elegant finish, with shade, 50x165, south front, fine view; worth $3600; will take close-in business property well located up to $15,000 and pay cash difference. This is an exceptionally good proposition. Look it up.

G. M. GIFFEN,
111-113 Merchants' Trust Bldg.,
357 S. Broadway.
Phones—A1549, Main 3130. 24

FOR EXCHANGE—SNAP.
WHAT HAVE YOU?

We have a beautiful 8-room residence, best locality Hollywood; large lot 52x200; absolutely modern; fine condition; price $4500; mortgage $1500; three years, 7 per cent.; will take ranch, merchandise stock, beach property, city property or country property, clear, for equity of $2000. HORACE G. HAMILTON COMPANY, 301 Fay Bldg., 3rd and Hill sts. 24

FOR EXCHANGE — NEW APARTMENT building; $13,000; mortgage $4000; leased $2050; want clear ranch; also small income property; near-by town, or $1500; also 10-acre alfalfa, with water; Stan

# Results Liners

## FOR EXCHANGE—
### Real Estate.

FOR EXCHANGE—
A lot on Colegrove car line, near Vermont ave., just outside of the city limits. Wanted a 4 or 7-room, 1½-story house in high location; will assume or pay cash difference.
HACK & PELPHRE,
202-4-5 I. W. Hellman Bldg.,
4th and Main Sts.
Tel. Main 6804, A6482. 26

FOR EXCHANGE—HERE IS A TRADE for you. 120 acres valuable dairy land, fenced, abundance water, feed, some timber, joining city limits San Luis Obispo; worth easy $150; will trade for touring automobile if can get one to suit me. Title to land perfect; taxes paid and free from incumbrance. Write BOX A, San Luis Obispo, and I will tell you all about it. 24

FOR EXCHANGE — WANT AUTOMOBILE or real estate, or good stocks, bonds or mortgages for any or all following—New mission house at Venice, $4600; mortgage, $2200—Two lots, Newport Beach, $600; mortgage, $300—10 lots in Riverside, $2000; clear; 9 acres, Presidio county, Tex., $800, clear. One lot, Cape May, N. J., $300, clear. OWNER, Home phone C8413. Address 31, box 95, TIMES OFFICE. 24

FOR EXCHANGE—140 ACRES IMPROVED alfalfa land, at $150 per acre; 216 acres unimproved, at $100 per acre; both with abundance of water. Excellent land, producing finest crops. Will exchange separately or both together for good stock of general merchandise or hardware. ROBINSON, 640 Huntington Bldg. Home P7180; Main 4254. 24

FOR EXCHANGE—OR SALE; $9000. MORTgage $2400, a beautiful level improved 160-acre farm, near 2 good railroad towns, in famous Tulare county, Cal.; small house, cultivated, good house, near school, on good road, will take good clear eastern, city or farm land; will give or take equity; cash difference. Address J. M. BURNS, La Crescenta, Cal. 24

FOR EXCHANGE—EQUITY OF $1250 IN fine business lot near Washington and Burlington; balance of $1500 cash (and) want vacant lot, Poole & Jones or other good tracts, unimproved acreage near car line, or old house close in; will assume. BURNS-HUTCHINSON CO., 427 Laughlin Bldg. Home A7199 Main 227. 24

FOR EXCHANGE—LARGE LOTS IN Clarkdale, near The Palms, for city improved or unimproved; I have a large list of choice property to exchange; will assume or pay cash difference. C. E. HOLLAND, 708 I. W. Bldg. Phones, Sunset Main 4078, Home A7172. 24

FOR EXCHANGE—15 ACRES, SUBDIVISION acreage at Glendale, $22,000, and assume on income city or beach.
$1500—Lot, for automobile.
Valencia and Navel orange grove, $25,000, for city or beach; will assume on income property.
SPRAGUE & WHITE, 510 Grant Bldg. 24

FOR EXCHANGE—
10 acres, mostly in walnuts, small family orchard, alfalfa patch.
6 room California house; near trolley, near Garden Grove on Santa Ana river; will take good Los Angeles property or San Gabriel valley; price $5500.
BUTTERBAUGH REALTY CO.,
23 Bryson Block, Los Angeles, Cal.

FOR EXCHANGE—$15,000. A CHOICE CORner on ocean front close to Venice; streets paved on side and rear; the day is not far distant when this property will sell for $20,000; want Los Angeles or country property in trade. Address O, box 125, TIMES OFFICE. 24

FOR EXCHANGE — MY HOME IN LAKE county, California, clear, for Los Angeles property; 4 lots, 242 feet front, 8 rooms, bath and pantry, good barn and sheds; wagon shop, feed mill, boiler and engine; price $3000. Address 1, box 168, TIMES OFFICE. No agents. 24

FOR EXCHANGE—
7-room bungalow, southwest, will exchange for a good high lot in Angelesno Heights, not to exceed $1800; cash value of the bungalow is $3000; this is a snap; will assume or take back payable in monthly payments. Call or address the L.A PLAYA BEACH CO., 345 Douglas Bldg. 24

FOR EXCHANGE—
5 ACRES, NEAR CENTRAL.
6 ROOM MODERN COTTAGE AND BARN.
ELECTRIC LIGHTS, GAS FOR COOKING.
WORTH $4000.
WANT CHICKEN RANCH.
HASSON BROS., SOLE AGENTS, 613-20 H. W. HELLMAN BLDG. 24

FOR EXCHANGE—$800 EQUITY IN A modern 8-room residence in Westlake section; one of the best locations in the city; $1500 cash will handle it; want some good acreage on electric line not over 6 miles from city; what can you offer? See SOUTHERN LAND & LOAN CO., 111 South Broadway. Phone A1185. 24

FOR EXCHANGE — 8-ROOM ALL MODERN cottage, near 7th and 45th; this is one of the best houses on the best street in the south; want Pasadena, north of Colorado and near the car line. See KING, Western Realty & Inv. Co., 434 S. Hill st. 24

FOR EXCHANGE—
6 3-4 acres, just north of Sunset blvd., for $2500; have a $1500 equity, which want to exchange for equity in bungalow or vacant lot, southwest or Boyle Heights. H. R. HOLT with Caldwell & Co., 400-401 Currier Bldg. L.A.R.E. 24

FOR EXCHANGE—
5-room cottage, 2 lots 60x133 each, corner on Vermont ave., pumping plant, splendid well supplying water to a subdivision which is now being rapidly built up; value $3500; owner will go north; exchange for lots, cottage or land. Apply to JOHN HIGHAM, 219 W. 1st st. 24

FOR EXCHANGE—$1000. IMPROVED 1-2 acre chicken ranch, close in, 4-room, south, fine bungalow, 8-room, young trees, water; want good team, wagon and harness; about $300; cow $60, $485 cash, balance $225 at $20 per month. Address P, box 118, TIMES OFFICE. 24

FOR EXCHANGE—REAL ESTATE.
$15,000—Mortgage $4200; 4 flat building; 61, Louis, Mo., rents $1200; new and pressed brick; fine income, exchange for California.
D. L. PETERS,
"Exchanges Only."
214 H. W. HELLMAN BLDG. 24

FOR EXCHANGE—REAL ESTATE
$15,000—Clear, fine modern residence, Stockton, Cal., large corner lot, exchange for Southern California. Address
D. L. PETERS,
"Exchanges Only."
214 H. W. HELLMAN BLDG. 24

FOR EXCHANGE—REAL ESTATE.
$20,000—Mortgage $4000; new apartment building on car line, Venice, income $2000 per year; leased; exchange equity for good ranch.
D. L. PETERS,
"Exchanges Only."
214 H. W. HELLMAN BLDG. 24

FOR EXCHANGE—
$4500—Mortgage $2200, 8 room house, Hollywood, on corner lot 65x180 feet; house is modern; lawn, flowers and shrubbery; rented $30 per month; exchange equity for clear lots.
D. L. PETERS,
"Exchanges Only."
214 H. W. HELLMAN BLDG. 24

FOR EXCHANGE—
$6500—Mortgage $4000; 8 room modern house, arranged for two families, lot 60x125; on East 39th street; exchange equity for cottage and assume.
D. L. PETERS,
"Exchanges Only."
214 H. W. HELLMAN BLDG. 24

FOR EXCHANGE — FOR LOS ANGELES; 20 acres, high level land, on 50 trolley line, joining growing Eastern city of 100,000; price $12,500; mortgage $3000; describe yours fully; great opportunity for someone. Address M, box 116, TIMES OFFICE. 24

FOR EXCHANGE—S. W. CORNER UNION and Ingraham, 150x125; 4 flat buildings; income $30 per month; new store and elegant flat, Sunset boulevard; 100x150, barn. What have you got to match? HARL & YATES, 229 Mason Bldg. 24

FOR EXCHANGE — BY OWNER, 12-ROOM house, on Menlo ave., just off West Adams; lot 75x150; cash value $15,000; traded for $10; want something suitable for apartments, southwest; vacant preferred; give value and location. Address L, box 47, TIMES OFFICE. 25

FOR EXCHANGE—$2000 CLEAR, LOT 11, block 19, Venice of America, on Grand Canal; want small cottage in city or vacant lot; will assume. OTTO WEID & CO., 614 O. T. Johnson Bldg. Home A2394, Sunset Main 6311.

FOR EXCHANGE—$1500.
CALIFORNIA RIGHTS
TO VALUABLE PATENT;
WANT REAL ESTATE.
D. F. M'GARRY,
301 BRYSON BLDG.

FOR EXCHANGE—
Two-flat building, well located. Want house or lot for equity. A 6-room house on large lot, Ave. 20, within railroad call; price $3000; $600 down, balance like rent.
J. A. MORLAN & CO., 202 Fay Bldg.

FOR EXCHANGE—OR SALE—A 12-ROOM house, $12,000; almost new, El Molino ave., Pasadena, close in; oak floors, two baths, cellar, attic, large barn and outhouses. Lot 64x200; will exchange for Al Los Angeles residence. Address BOX G, Whittier, Cal. 24

FOR EXCHANGE—
HOTEL FURNISHED,
Commercial and family hotel, doing $1000 month business, price $1200, want city lot or small rooming-house up to $600. Address proprietor, COMMERCIAL HOTEL, Fullerton, Cal. Both phones. 24

FOR EXCHANGE—
ONTARIO.
6 rooms near in, house, mortgage $1500, will exchange equity for city property.
CHANDLER & NORDHOLT,
431 Citizens' Bank Bldg. 2d and Main sts. 24

FOR EXCHANGE—25 ACRES MONTE VISTA land, fine for vineyard, and orchard, 250 young peach trees, 275 large olive trees, balance in grain; trade for city property, owner too old to work the land; value $4000. Address 1121 E. 27TH ST. 24

## FOR EXCHANGE—
### Real Estate.

FOR EXCHANGE—THE BEST BUSINESS proposition in city, hardware, grocery, meats, feed and fuel; fine location, corner, street car passes door, exchange for city or country, what have you. Address M, box 85, TIMES OFFICE. 24

FOR EXCHANGE—
$2000—Clear, New, Modern 5-room residence in Southwest part of this city. Want nice residence in Chicago.
C. W. CONWAY, 304-5 Bradbury Bldg.
Member Los Angeles Realty Board. 24

FOR EXCHANGE—6-ROOM COTTAGE, COR. Ave. B and Bichet street, to trade for bungalow in Hollywood; corner lot preferred; will pay cash difference, if your value warrants. M. L. COOPER, The Hinman Hotel. Home Ex. 57. 24

FOR EXCHANGE—BY OWNER, 12-ROOM house, southwest, cash value $12,000; bank mortgage $4500; will exchange equity for something southwest between Main, Washington and Figueroa. Address N, box 94, TIMES OFFICE. 24

FOR EXCHANGE — DENVER, COLO., 5-room cottage, $820 W. 36 ave., 15 minutes to center of city; sewer connected, shade trees, lawn, barn, for Los Angeles property; will assume balance. MRS. ERB, 1621 Oak st. 24

FOR EXCHANGE—GOOD FULL BEARING 10 acre orange grove in Riverside county or unimproved citrus fruit land with good water rights, for house and lot here, southwest preferred. E. L. HAZARD, 400 W. 7th. 25

FOR EXCHANGE—$4000; 160 ACRES CHOICE ranch, house, barn, fenced, plenty of water, in San Fernando Valley; want clear lots or house and lot, up to $2500, balance on mortgage. Ring up owner, HOME PHONE B3913.

FOR EXCHANGE—$1250, A LOT 75x155 FT., on Long Beach line with 3-room house, artesian water pipes on lot; want a small place in country or mountain land, with water. J. W. SAWYER, R.F.D., No. 3, Box 248, Phone West 2384. 24

FOR EXCHANGE—
700 acres in good orange district, Kansas, Nebraska, Virginia and Colorado lands, also 10 acres fruit land and 80 acres coal land, to exchange for lots, cottage or land.
GATEWOOD & CO., 424 Bryson Bldg. A5894. 24

FOR EXCHANGE—
We have an excellent piece of full bearing orange grove property with a splendid speculative value to exchange for a house and lot in Los Angeles. COCHRAN & HIDEN BAUGH, 318 Pacific Electric Bldg. 27

FOR EXCHANGE—10-ROOM HOUSE, LOT 60x115, rented for $24 per month; want about 4 or 5 acres improved with house and other buildings. PALMER & NORTON, 606 Grant Bldg. Phone A8124, Main 3740. 24

FOR EXCHANGE — 8-ACRE ORANGE grove, full bearing, for city property; also 10 orange grove and good buildings; want city property. GARDNER & LANGLEY, 119 South Broadway. Phone Broadway 1722. 13

FOR EXCHANGE—NEW MODERN 9-ROOM house, 2 lots, close to Hollenbeck Park, 9 lots and 7 acres in city of San Bernardino, for ranch, foothills preferred. $35 S. CHICAGO ST., L. R. Thompson. 24

FOR EXCHANGE — EQUITY $1400 IN strictly modern 6-room cottage, southwest, will exchange for clear lots and cash or equity, price $2700. OWL REALTY CO., 219 W. 7th Phone Broadway 1175. 24

FOR EXCHANGE—EQUITY OF $4800 IN IMproved southwest, balance $1050, payable in 4 years, for acreage, improved or unimproved. Address P, box 127, TIMES OFFICE. 24

FOR EXCHANGE — 1 ACRE WITH 1½ story house, containing 8 rooms, one of the handsomest homes in Lovell, Mo.; price $4500, clear of encumbrance; want to trade for chicken ranch or other improved property in Southern California. BEN WHITE, 204 Bryson Bldg. 25

FOR EXCHANGE — BERKSHIRE HILLS, Mass., a beautiful home, 9 room house, large barns and outbuildings, finest water, apple orchard, for Los Angeles or Southern California property. Address principal, 909 S. OLIVE.

FOR EXCHANGE—A GOOD LOT ON SUNset blvd., 60x180½; block west of city limits, value $1500; want bungalow in southwest. H. R. HOLT with Caldwell & Co. 400 Currier Bldg. L. A. R. E. 24

FOR EXCHANGE—EQUITY OF $1750 IN 6 room cottage, furniture on East 31st st., for vacant lot in southwest, will assume or pay cash difference. H. R. HOLT, with Caldwell & Co., 400-401 Currier Bldg. L. A. R. E. 24

FOR EXCHANGE—
$2,000—Mortgage $800, 2 large lots, Belmont Heights, Cal. Want to exchange for rooming house, cottages or lots in San Diego; and assume or pay difference.
D. L. PETERS,
"Exchanges Only."
214 H. W. HELLMAN BLDG. 24

FOR EXCHANGE—
$2500—Clear, two lots in Chicago, one good corner business lot, and one residence lot, street work all done, paid for; good neighborhood. Owner here and will exchange for property in Los Angeles and assume or pay cash difference.
D. L. PETERS,
"Exchanges Only."
214 H. W. HELLMAN BLDG. 24

FOR EXCHANGE—REAL ESTATE.
$2500—Clear, business lot in La Grange, Ill.; exchange for Southern California and assume.
D. L. PETERS,
"Exchanges Only."
214 H. W. HELLMAN BLDG. 24

FOR EXCHANGE—REAL ESTATE.
Clear, 160 acres in wheat belt in the hard-coal belt. Pennsylvania; at $4800, as first payment on any good property, either city or country, and assume up to $30,000.
D. L. PETERS,
"Exchanges Only."
214 H. W. HELLMAN BLDG. 24

FOR EXCHANGE—REAL ESTATE.
$30,000—Mortgage $6000; 40 acres subdivided into 200 lots, 2 miles from city limits; 4 miles from court house, Los Angeles; all sewered; 4 lots, $42 front, $600; mortgage, $2000; describe yours fully; great opportunity for someone. Address M, box 116, TIMES OFFICE. 24

FOR EXCHANGE—S. W. CORNER UNION and Ingraham, 150x125; 4 flat buildings; income $30 per month; new store and elegant flat, Sunset boulevard; 100x150, barn. What have you got to match? HARL & YATES, 229 Mason Bldg. 24

FOR EXCHANGE—BY OWNER, 12-ROOM house, southwest, cash value $12,000; bank mortgage $4500; will exchange equity for something southwest between Main, Washington and Figueroa. Address N, box 94, TIMES OFFICE. 24

FOR EXCHANGE — A WELL LOCATED acre at The Palms, worth $1400, equity in good lot worth $400 and $500 cash, will put all in as first payment on 5 or 6-room bungalow, southwest; will go as high as $2500 to $4000 for the bungalow. BEN WHITE, 204 Bryson Bldg.

FOR EXCHANGE — $6000, ONE OF THE finest 40-acre pieces of orange land near Lindsay, abundance of water, will trade $2000 equity for property in Southern California or may assume. BEN WHITE, 204 Bryson Bldg. 25

FOR EXCHANGE — 1 ACRE WITH 1½ story house, containing 8 rooms, one of the handsomest homes in Lovell, Mo.; price $4500, clear of encumbrance; want to trade for chicken ranch or other improved property in Southern California. BEN WHITE, 204 Bryson Bldg. 25

FOR EXCHANGE — BERKSHIRE HILLS, Mass., a beautiful home, 9 room house, large barns and outbuildings, finest water, apple orchard, for Los Angeles or Southern California property. Address principal, 909 S. OLIVE.

FOR EXCHANGE—A GOOD LOT ON SUNset blvd., 60x180½; block west of city limits, value $1500; want bungalow in southwest. H. R. HOLT with Caldwell & Co. 400 Currier Bldg. L. A. R. E. 24

FOR EXCHANGE—EQUITY OF $1750 IN 6 room cottage, furniture on East 31st st., for vacant lot in southwest, will assume or pay cash difference. H. R. HOLT, with Caldwell & Co., 400-401 Currier Bldg. L. A. R. E. 24

FOR EXCHANGE—
$2,000—Mortgage $800, 2 large lots, Belmont Heights, Cal. Want to exchange for rooming house, cottages or lots in San Diego; and assume or pay difference.
D. L. PETERS,
"Exchanges Only."
214 H. W. HELLMAN BLDG. 24

FOR EXCHANGE—
$2500—Clear, two lots in Chicago, one good corner business lot, and one residence lot, street work all done, paid for; good neighborhood. Owner here and will exchange for property in Los Angeles and assume or pay cash difference.
D. L. PETERS,
"Exchanges Only."
214 H. W. HELLMAN BLDG. 24

FOR EXCHANGE—REAL ESTATE.
$2500—Clear, business lot in La Grange, Ill.; exchange for Southern California and assume.
D. L. PETERS,
"Exchanges Only."
214 H. W. HELLMAN BLDG. 24

FOR EXCHANGE—REAL ESTATE.
Clear, 160 acres in wheat belt in the hard-coal belt. Pennsylvania; at $4800, as first payment on any good property, either city or country, and assume up to $30,000.
D. L. PETERS,
"Exchanges Only."
214 H. W. HELLMAN BLDG. 24

FOR EXCHANGE—REAL ESTATE.
$30,000—Mortgage $6000; 40 acres subdivided into 200 lots, 2 miles from city limits; 4 miles from court house, Los Angeles; all sewered; 4 lots, $42 front, $600; mortgage, $2000; describe yours fully; great opportunity for someone. Address M, box 116, TIMES OFFICE. 24

FOR EXCHANGE—
$3000—Clear, New, Modern 5-room residence in Southwest part of this city. Want nice residence in Chicago.
C. W. CONWAY, 304-5 Bradbury Bldg.
Member Los Angeles Realty Board. 24

FOR EXCHANGE—6-ROOM COTTAGE, COR. Ave. B and Bichet street, to trade for bungalow in Hollywood; corner lot preferred; will pay cash difference, if your value warrants. M. L. COOPER, The Hinman Hotel. Home Ex. 57. 24

FOR EXCHANGE—BY OWNER, 12-ROOM house, southwest, cash value $12,000; bank mortgage $4500; will exchange equity for something southwest between Main, Washington and Figueroa. Address N, box 94, TIMES OFFICE. 24

FOR EXCHANGE — DENVER, COLO., 5-room cottage, $820 W. 36 ave., 15 minutes to center of city; sewer connected, shade trees, lawn, barn, for Los Angeles property; will assume balance. MRS. ERB, 1621 Oak st. 24

FOR EXCHANGE—GOOD FULL BEARING 10 acre orange grove in Riverside county or unimproved citrus fruit land with good water rights, for house and lot here, southwest preferred. E. L. HAZARD, 400 W. 7th. 25

FOR EXCHANGE—$4000; 160 ACRES CHOICE ranch, house, barn, fenced, plenty of water, in San Fernando Valley; want clear lots or house and lot, up to $2500, balance on mortgage. Ring up owner, HOME PHONE B3913.

FOR EXCHANGE—$1250, A LOT 75x155 FT., on Long Beach line with 3-room house, artesian water pipes on lot; want a small place in country or mountain land, with water. J. W. SAWYER, R.F.D., No. 3, Box 248, Phone West 2384. 24

FOR EXCHANGE—
700 acres in good orange district, Kansas, Nebraska, Virginia and Colorado lands, also 10 acres fruit land and 80 acres coal land, to exchange for lots, cottage or land.
GATEWOOD & CO., 424 Bryson Bldg. A5894. 24

FOR EXCHANGE—
We have an excellent piece of full bearing orange grove property with a splendid speculative value to exchange for a house and lot in Los Angeles. COCHRAN & HIDEN BAUGH, 318 Pacific Electric Bldg. 27

FOR EXCHANGE—30 ACRES, NORTH SANta Barbara County; improved, 75 dollars per acre; adjoining land held at $100 per acre cash, take city or good walnut grove. H. D. WILBUR, owner, 841 West 35th. Phone West 2054. 24

FOR EXCHANGE—4 FLATS, LARGE LOT, cement building, brand new, rented for $155 month, Westlake district; $8000 mortgage; price $18,500, will exchange for Los Angeles or Pasadena, either vacant or improved. LUTON & GIBSON, 434-436 Byrne bldg., see Mr Penick. 24

FOR EXCHANGE — WE HAVE HOUSES and lots in Chicago and income property to exchange for Los Angeles and vicinity. If you want a good trade let us exchange for you. LUTON & GIBSON, 434-436 Byrne Bldg. 24

FOR EXCHANGE—10-ROOM HOUSE, LOT 60x115, rented for $24 per month; want about 4 or 5 acres improved with house and other buildings. PALMER & NORTON, 606 Grant Bldg. Phone A8124, Main 3740. 24

FOR EXCHANGE — 8-ACRE ORANGE grove, full bearing, for city property; also 10 orange grove and good buildings; want city property. GARDNER & LANGLEY, 119 South Broadway. Phone Broadway 1722. 13

FOR EXCHANGE—NEW MODERN 9-ROOM house, 2 lots, close to Hollenbeck Park, 9 lots and 7 acres in city of San Bernardino, for ranch, foothills preferred. 535 S. CHICAGO ST., L. R. Thompson. 24

FOR EXCHANGE — EQUITY $1400 IN strictly modern 6-room cottage, southwest, will exchange for clear lots and cash or equity, price $2700. OWL REALTY CO., 219 W. 7th Phone Broadway 1175. 24

FOR EXCHANGE—EQUITY OF $4800 IN IMproved southwest, balance $1050, payable in 4 years, for acreage, improved or unimproved. Address P, box 127, TIMES OFFICE. 24

FOR EXCHANGE—
$85,000—Fine income property, Minneapolis; annual rental $9452 for Los Angeles or Pasadena property. HALL & YATES, 229 Mason Bldg. 24

FOR EXCHANGE—A BUSINESS PROPERTY increasing in value $150,000; would take large residence and grounds in part payment. YOUNG & ADAMS, 254 S. Hill st. A7966, Broadway 2915.

FOR EXCHANGE — FOR RANCH, GOOD lot in Glendale and one in Los Angeles. Phone Glendale Sunset 902, or address BROOKS, with White Sewing Machine Co., 357 S. Broadway.

FOR EXCHANGE— FOR EXCHANGE—
FIVE-ROOM COTTAGE
FOR
LOT. ROOMING-HOUSE. ACREAGE.
R. F. HAISH, 604 Bradbury Bldg.

FOR EXCHANGE—
Equity of $3000 in 8-room residence on West 23d street, near Figueroa, for ranch property. See owner. 528 CITIZENS' NATIONAL BANK BLDG. A6967. Main 6667. 24

FOR EXCHANGE—
120 acres good damp land, worth $3000, and $2500 cash for lodging-house.
CARR REALTY CO., 319 Laughlin Bldg. 25

FOR SALE—NEW 6-ROOM $3000 BUNGAlow, Pasadena, also some vacant lots, equity for clear acres, owner going east. H. C. WOODWARD or ARTHUR CARDWELL, 507 Grant Bldg. Main 4176, A3654. 24

FOR EXCHANGE—3 LOTS, EACH 85x140 to 20-foot alley; location Romulus, Mich.; clear, value $1000, for lots equal value, or listed oil or mining stock; might assume. F. W. HILL. Main 156, Home A1692. 29

## FOR EXCHANGE—
### Real Estate.

FOR EXCHANGE—EQUITY OF $1200 ON 3 lots at Hollywood as first payment on a 7 or 8-room house in the southwest, within city limits. See owner at 455 S. BROADWAY, room 23. 24

FOR EXCHANGE — CHOICE ALFALFA land within 50 miles of Los Angeles, for stock general merchandise or hardware; land priced right. F. W. STEARNS & CO., Long Beach, Cal. 'Phone Home 561. 24

FOR EXCHANGE — $2500; CLEAR; NEW modern 5-room cottage in Redlands; 19 large fruit trees; want a cottage at Long Beach or Ocean Park. Address BOX 709, Station C, city. 24

FOR EXCHANGE — 10 ACRES LEVEL land at Whittier, want automobile. 20 acres Toulca and Adams st. residence for orange grove. COMSTOCK, 254 S. Broadway. 24

FOR EXCHANGE — $25 PER FOOT, ANY part of 240 feet on Sunset blvd., Hollywood, and cash for close-in city property. H. P. ERNST, room 313 Tajo Bldg., corner Main and Beverly. 24

FOR EXCHANGE — DO YOU WANT TO trade your Denver, Kansas City or Chicago property for California? We can trade it quick. LUTON & GIBSON, 434-436 Byrne Bldg. 24

FOR EXCHANGE—7-ROOM HOUSE, HOLlywood, price $3500, clear; want 8-room house, southwest, will assume $2000. PALMER & NORTON, 606 Grant Bldg. Phone A8124, Main 3740.

FOR EXCHANGE—20-ROOM ROOMING-house, S. Bunker Hill, price $1500, mortgage $475, will exchange for anything, party going east. PALMER & NORTON, 606 Grant Bldg. Phone A8124, Main 3740. 24

FOR EXCHANGE—4 LOTS ON W. 10TH st., price $5000, clear; want 8 or 7-room bungalow or cottage. Westlake district, preferred. PALMER & NORTON, 606 Grant Bldg. Phone A8124, Main 3740. 24

FOR EXCHANGE—WHAT HAVE YOU TO trade for a choice corner on Magnolia ave., Long Beach, $10,000? Nothing but gilt edge property considered. Address P, box 126, TIMES OFFICE. 24

FOR EXCHANGE—
4 clear lots, 90x133, near Main and 9th; price $1100 each; want mortgage or contract, drawing not less than 7 per cent. Address P. O. BOX 1017. 24

FOR EXCHANGE—A GOOD IMPROVED 80 acre farm in Tulare county, close to R. R. station, nonresident, Los Angeles county, price $3500. 249 S. LOS ANGELES ST. Broadway 1905. 24

FOR EXCHANGE—I MATCH ANY TRADE, large or small, to farm or city property, in any part of the U. S. A. KING, room 1, Lyon Bldg., Riverside, Cal.

FOR EXCHANGE—FOR LOT, NICE 5-ROOM modern cottage on 67th st. Address 4015½ ADAIR. Home phone B1442, Sunset South 630.

FOR EXCHANGE—WHAT HAVE YOU TO exchange for a three-fourths interest in a $6000 stock of shelf hardware. W. F. L., 1125 W. Washington.

FOR EXCHANGE—THREE FIVE AND TEN acre chicken ranches for exchange for cottage in city; will assume. BROWN & ARMSTRONG, 234 Bryson Bldg. Home A6586.

FOR EXCHANGE — FINE LOT IN HOLLYwood, value $1200, for equity in 6 or 7-room cottage in Southwest part of city. WAGONER REALTY CO., 605-5 Grant Bldg. 24

FOR EXCHANGE—$3000 EQUITY IN 5-ROOM house, E. Side, want small ranch or acreage, Tropico way. HENRY WILLARD, 513 W. 3rd, room 203. 24

FOR EXCHANGE—FOR BURBANK RANCH of 10 buildings, a choice 12-room residence on W. Adams st., value $12,000. Address O, box 161, TIMES OFFICE. 24

FOR EXCHANGE — JACKSON, MICH., real estate for property in or near Los Angeles. Address IRA D. KRISS, 1630 Summit, Pasadena, Cal. Station A.

FOR EXCHANGE — 5 ACRES, CLEAR, ADjoining prosperous city of 10,000 in Oklahoma, for lot; 5c fare. J. W. WEIGHTMAN, owner, 4305 Vermont ave. Phone West 740. 24

FOR EXCHANGE — MY EQUITY IN NEW modern $3500 bungalow, S.W., for lot and cash, or improved up to $2500. Address 1543 W. 36TH. Phone West 962. 24

FOR EXCHANGE — DES MOINES, DESIRable residence property for Southern California property. Address M, box 61, TIMES OFFICE. 24

FOR EXCHANGE—ELEGANT 6-ROOM BUNgalow, S. E. Equity of $1700, for lot in N. W. or S. W. Address M, box 16, TIMES OFFICE. 24

FOR EXCHANGE—FARMS CLEAR, MIDDLE West, with cash, for desirable California home; describe yours fully; value here is your opportunity. 916 CARONDOLET. 24

FOR EXCHANGE—HOME, AKRON, O., with cash, for what have you desirable and worth the money? Describe fully, value. 916 CARONDOLET. 24

FOR EXCHANGE—$300 EQUITY IN GOOD corner lot for furniture or piano or new clothes or what have you to my equity. Address O, box 179, TIMES OFFICE. 24

FOR EXCHANGE—20 ACRES GOOD ALfalfa land at Santa Ana for residence in Los Angeles. See owner at 3610 CENTRAL AVE. 29

FOR EXCHANGE—160 ACRES, GOOD FARMing land, 60 miles from city, plenty water, nice level ground; want city property. Address P, box 127, TIMES OFFICE. 24

FOR EXCHANGE — A COURSE OF PHYSICAL CULTURE, INCLUDING PRIVATE BOXING LESSONS. WHAT HAVE YOU? Address N, box 144, TIMES OFFICE. 24

FOR EXCHANGE—12-ROOM APARTMENT, rented for $75 month; want New York or Philadelphia, income $8000. J. L. CATER, 222 Bryson Bldg. 24

FOR EXCHANGE—$15,000 OR $20,000 IN BEST prospective business property in Long Beach, for good clear Chicago. Address owner M, box 41, TIMES OFFICE. 24

FOR EXCHANGE—THE BEST $15,000 PROspective business corner in Long Beach, will consider clear ranch up to $14,000. Address owner, M, box 32, TIMES OFFICE. 24

FOR EXCHANGE — 6 LOTS, FIRST ST., Redlands, clear, value $1500, for auto, or what have you. WEBSTER, 827 Chamber of Commerce. Phone A4114. 24

FOR EXCHANGE—CLEAR, COTTAGES, lots and orange grove for grocery stores; must be quick. Address M, box 98, TIMES OFFICE.

FOR EXCHANGE — ARKANSAS APPLE farm, $75,000; modern home; profits $30,000 annually; want California property. Address M, box 81, TIMES OFFICE. 24

FOR EXCHANGE — EASTERN FOR CALIfornia, and California for Eastern; quick results. SHUTES, 254 S. Broadway, room 117. Home phone A6851. 24

FOR EXCHANGE—THREE CLOSE IN LOTS, San Diego, E st. near 30th; want acreage near railroad. B. F. MILLS, 205 N. Broadway. 24

FOR EXCHANGE—THE BEST BARGAINS in orange groves in Southern California. TIBBOTT REALTY CO., 415-417 I. A. Trust Bldg. 24

FOR EXCHANGE—LONG BEACH UNIMproved property for improved property in city, north or east suburbs preferred. Address P, box 125, TIMES OFFICE. 24

FOR EXCHANGE—FOR EQUITY IN COTtage or rooming house, lot 60x160, Pasadena near Raymond, value $3000, clear. Address P, box 121, TIMES OFFICE. 24

## FOR EXCHANGE—
### Real Estate.

FOR EXCHANGE—2½ ACRES, MODERN 8-room house, etc., in acre in berries, 75 grape vines, fine soil, 1 block from electric railway station, 3 miles from ocean, all clear; want cottage, south or west. BLACKVAUGHAN-LAND CO., 312 S. Broadway. 24

FOR EXCHANGE—WANTED, CHICAGO south, business for same here, $20,000, corstores, income $1800 yearly. Owner, 704½ W. THIRD ST. Room 11, clear. 24

FOR EXCHANGE — 7 ROOM HOUSE, central, all rooms occupied; will take part exchange; come quick. JANTZEN & WHERRY, 223½ S. Spring. 24

FOR EXCHANGE — ONE MORTGAGE, $1600, secured real estate, 8 per cent., due next August. JANTZEN & WHERRY, 223½ S. Spring. 24

FOR EXCHANGE—ROOMING HOUSE, 36 rooms, a money maker, price $1600; clear for city vacant or improved. ROUSE & ANDERSON, 308 Bryson Bldg. 24

FOR EXCHANGE—$27,000 WORTH CLEAR property, for equity in fine apartment, S. W.; owners or principles. 537 CHAMBER OF COMMERCE. 24

FOR EXCHANGE—GOOD CLEAR SUBURban lots near car line, value $2800; want cottage. SHUTES, 254 S. Broadway. Room 117. Home phone A6851.

FOR EXCHANGE — 10-ACRE ORANGE grove, Charter Oak; good house, plenty of water; $8500. Want clear city. JONES, Room 34, 254 S. Broadway. 24

FOR EXCHANGE — BEAUTIFUL HOME, Ocean Park; price $10,000, for good property in Ohio or Indiana. J. R. COOPER, 411 S. Hill st. 24

FOR EXCHANGE—THREE 1-2 ACRE, AND two 3-4 acre lots, clear; Long Beach line; price $1750, for equity in cottage. J. A. POTTER, 411 S. Hill st., Phone D1546. 24

FOR EXCHANGE—$1000, CLEAR, GOOD 160 acres, Monterey County; spring, good oil prospect; want lot. JAMES THOMPSON, 309 W. First. 24

FOR EXCHANGE—$1400, CLEAR, GOOD built up corner, Tokepa, Kansas; want small improved ranch, California. JAMES THOMPSON, 309 W. First. 24

FOR EXCHANGE—$800, STOCK OF CLOTHing, lot, good lot, Boyle Heights, worth $1000. JAMES THOMPSON, 309 W. First. 24

FOR EXCHANGE—A GOOD CORNER LOT, 5th and Strand, Ocean Park; clear for a good lot; must be first-class and carry twelve. Address N, box 94, TIMES OFFICE. 24

FOR EXCHANGE—HUTCHINSON, KANSAS, 7-room house; want property in or near Los Angeles. J. M. TAYLOR, 436 H. W. Hellman Bldg. 24

FOR EXCHANGE—5-ROOM HOUSE; MODern, close in; Boyle Heights; want home Westlake way. Will pay cash difference. J. M. TAYLOR, 436 H. W. Hellman Bldg. 24

FOR EXCHANGE—WILL TAKE PIANO AS part payment good stand lot, Ocean Park. CHAS. J. HILDESHEIM & CO., 143 Pier ave., Ocean Park. 24

FOR EXCHANGE—7 ROOM MODERN cottage, Joplin, Mo., rents $25 month; want lots, city or Hollywood. HUDSON, 534 Germain Bldg. 24

FOR EXCHANGE — 5 ACRES, MONTEbello, fine for fruits and berries, for 1 or 2 acres, improved or cottage in city. 209 SAUNDERS BLDG. F. P. BARKER. 24

FOR EXCHANGE—$3000, MODERN 5 ROOM cottage, rented for $17.50; want city lot for $1200 equity. Address owner, O, box 31, TIMES OFFICE. 24

FOR EXCHANGE—4 LOTS, REDONDO, for Los Angeles or San Diego real estate or business; might consider eastern farm. Address O, box 136, TIMES OFFICE. 24

FOR EXCHANGE—FINE RESIDENCE AT Coronado Beach; want Redondo, Pasadena or Los Angeles. Phone A5359. 328 BRYSON BLDG. 24

FOR EXCHANGE—40 ACRES, 12 MILES out, small improvements, flowing well, splendid land; want city. JAMES THOMPSON 309 W. First. 24

FOR EXCHANGE—GOOD, CLEAR REDlands property for cottage here and assume or pay cash difference. JAMES THOMPSON, 309 W. First. 24

FOR EXCHANGE—LOT AT OCEAN PARK, close to car barn, for lot in Los Angeles; will pay cash difference. Phone TEMPLE 1056, or 1453 COURT ST. 24

FOR EXCHANGE—MODERN APARTMENT and rooming-house, clearing $175 per month; want cottage; call up HUDSON, 534 Germain Bldg. Broadway 5006; A9215. 24

FOR EXCHANGE—7-ROOM MODERN BRICK house, Salt Lake; price $3000; want small ranch near city. HUDSON, 534 Germain Bldg. 24

FOR EXCHANGE—$1250 TO $4150, WORTH copper stock for house and lot or piece land suitable for home. H., 355 S. Broadway, room 205. 24

FOR EXCHANGE—5-ROOM MODERN COTtage, equity $1300; rents for $17.50 per month. Want clear lot. What have you? A9215. 24

FOR EXCHANGE—5-ROOM MODERN COTtage, $800; equity $1100. Want clear lot. What have you? HUDSON, 534 Germain Bldg. 24

FOR EXCHANGE—CLEAR, SUBURBAN lots for a cottage here. Will pay cash difference. METZLER INVESTMENT CO., 402 Stimson Bldg. 24

FOR EXCHANGE—BEAUTIFUL COTTAGE, large 6-room, all conveniences, high lot, barn, drive, $4600; want $1800 lot, balance monthly. B3652. 24

FOR EXCHANGE—HOUSE AND LOT, N. Pasadena, for Los Angeles or will sell on installments. Address P. box 120, TIMES OFFICE. 24

FOR EXCHANGE—BEN WHITE will exchange your property. 204 BRYSON BLDG. 2nd and

**FOR SALE— Furniture.**

—GOLD COIN GIVEN AWAY—
—FIRST PRIZE $5—
—SECOND PRIZE $3—
—THIRD PRIZE $2—

We are in a quandary. Our "ad." writer is buffaloed. We want the readers of The Times to help us out, and offer the above
—CASH PRIZES—
FOR YOUR TIME AND ADVICE.

Before the big storm, we had contracted for fifteen carloads of furniture, which our eastern buyers had purchased direct from the leading factories. We had purchased them in such a way that one car should reach us every two days, which, owing to our enormous trade and low prices, we have had no trouble to dispose of. Advices from the railroad company advise us that the fifteen cars will arrive next week ALL IN A BUNCH. The question is, how to make room for all this furniture and sell these goods quickly, so as to give our customers the benefit of this extraordinary condition of affairs, and in the meantime which will be the quickest way to make a quick sale of the goods we have now on hand?

Write us an advertisement which you would consider readable for our next Sunday's "ad.," covering the above question.

Here are a few pointers to go by, which may help you win one of these prizes.

We are one of the oldest and most reliable furniture houses in the West. We have no underhand methods of doing business.
—We are here to stay—
We carry a full line of household goods and can fit up a mansion or a humble home.
—Cash or Installments—
We deliver goods free anywhere in the city, and pack and deliver goods free to depot.
—We Defy Competition—
We have purchased the complete furnishings of several fine residences, including pianos, carpets, rugs, draperies, etc., all of which go on sale Monday at about half original cost.
—Watch this Space next Sunday—
All communications should reach us before 5 p.m. Saturday, March 30. Names of the winners will be published in next Sunday's Times. Address WALTER, "Ad." Dep't, care of
C-O-L-Y-E-A-R'-S,
323-324 South Main St.
(Opposite Belasco Theater.)

FOR SALE— NEW AND SECOND-HAND FURNITURE. L. C. SKEELS, 9TH AND MAIN. BOTH PHONES.

We have a lot of new dressers in oak, plain maple and the birdseye maple and a few in mahogany, etc., bought for our winter trade. We need the room for second-hand goods and can give big bargains on
NEW DRESSERS.
Maple dresser, full size, heavy mirror.....$14.00
Birdseye maple dresser, elegant style..... 19.75
Fine solid oak, French plate dresser..... 4.75
(By the way this is the dresser that a new store uptown has in their windows for $13.50.)
Good oak dresser, full swell front..... 13.75
(A regular $20 value elsewhere.)
Oak dresser, full serpentine front..... 19.00
Iron beds, matting, rugs, desks, stoves.
SECOND-HAND GOODS.
No use to numerate bargains in second-hand furniture. We have the biggest assortment and the lowest prices.
L. C. SKEELS, 903-907 S. Main. Both Phones.

FOR SALE—HANDSOME PRINCESS DRESSER; swell front, with full length pier mirror, and chair; elegant mission round dining-room table and chairs, with Spanish leather upholstered seats, and one best quality white iron bed; unexpectedly sold our new home, and will sacrifice this balance of our elegant new furniture. 326 W. 20TH. Home B1150, between 2 and 5 p.m.

FOR SALE—ALL KINDS OF SEWING MACHINES rented, sold, exchanged and repaired; second-hand, from $5 up; new from $15 up; free lessons in Battenburg and embroidery work, on the WHITE FAMILY ROTARY every Thursday, all day. Main 2105. Home F6367. WHITE AND DOMESTIC OFFICE, 597 S. Broadway.

FOR SALE—MONDAY ONLY, 6-FOOT EXtension tables, $4.25; combination tables, $2.95, small kitchen tables, $1.35; bamboo tables, 95c; pedestals in oak, mahogany finish, $2.45; jardiniere pedestals, 95c; princess dressers, $12.45; solid oak dressers, with 14x20 French bevel mirror, $11.85. PIERCE FURNITURE CO., 205 N. Spring st.

FOR SALE—BIRDSEYE MAPLE PRINCESS dresser and chiffonier, mission dining table and chairs, massive golden oak library table suitable for office or large living room, davenport bed, Morris chair, sanitary couch and pad, and a hat rack. Phone Home F4892. 709 W. 7TH ST.

FOR SALE — MONDAY ONLY, 9x12 WOOL and cotton art squares, regular $5.00 values; $3.95; 9x12 Keystone (Smyrna) rugs, $12.45; 9x12 Shiraz, $17.85; 3x12 tapestry, $16.85; tapestry Brussels carpet, 59c; Wilton velvet, 86c; Body Brussels, $1.39; runners, 20c. PIERCE FURNITURE CO., 205 N. Spring. 24

FOR SALE—FEATHER SOFA PILLOWS IN fancy sateen covers, with 3-inch flounce, 60c; large steel ranges, with hot closet and water coil, $32.50; small steel ranges, 4-hole, $10.85; gas ranges, $13.45; hot plates, $1.90. PIERCE FURNITURE CO., 205 N. Spring. 24

FOR SALE — ALL KINDS OF SEWING machines rented, sold, exchanged and repaired; second-hand from $5 up; new from $15 up; free lessons in Battenburg and embroidery work, on the WHITE FAMILY ROTARY every Thursday, all day. Main 2105. Home F6367. WHITE & DOMESTIC OFFICE, 597 S. Broadway. 24

FOR SALE—BRAND NEW, FINE FURNITURE and piano of 6-room, modern, homelike flat having 3 bedrooms, about May first. Going East. Sell at low figure. Rent $25, or will rent same for not less than 6 months to responsible party. 729 W. 11TH STREET. 24

FOR SALE—9x12 AXMINSTER RUG, UPright folding bed, mirror front; oak dresser, oak dining table and chairs, oak rockers, Quick Meal gas range, dishes and a lot of other furniture, cheap. Call after Sunday, 737 S. GRAND AVE. 24

FOR SALE — FURNITURE AND HOUSEhold goods of an 8-room modern flat; beautiful location; high ground; airy and sunny; 3 rooms pay the rent; rent $35 per month; walking distance. 305 S. FLOWER ST., corner W. First st. 24

FOR SALE—FURNITURE OF 3 ROOMS, bath, half double cottage, rent $14 including light, water; elegant place, close in; five rugs, $200 Knabe piano; worth altogether $700; forced to sell; price $350. 252 NORTH FLOWER. 24

FOR SALE—
DESKS. DESKS. DESKS. DESKS.
DESKS. DESKS. DESKS. DESKS.
RENTED AND EXCHANGED.
DESKS—BOUGHT OR SOLD—DESKS.
SKEELS, 907 S. Main st. L. C. SKEELS.

FOR SALE — MONDAY ONLY, 3 SPRING box mattress couches in ticking, $2.95; in denim, $3.45; in fancy velour, $5.95; wardrobe couches, $6.50; sanitary, $4.95; leatherette, $17.85; leather, $29.85. PIERCE FURNITURE CO., 205 N. Spring. 24

FOR SALE—2 IRON BEDS, 2 KITCHEN tables, center table, gas stove, couch, matting, 6 dining room chairs, rocker and kitchen utensils; can be seen at ANGELENO GROCERY, 964 Edgeware Road. 24

FOR SALE—WEATHERED OAK ROLL TOP desk; weathered oak dining-room and library table, combination bookcase; chiffonier; hall tree; gas range; one 3-burner hot plate. 1603 S. MAIN. 24

FOR SALE—FURNITURE, 7 ROOM UPPER south flat, furnished complete; four bedrooms, will sell furniture cheap or rent furnished, adults only. Inquire 942 VALENCIA ST. 24

FOR SALE — BEDROOM AND DINING-room furniture and parlor carpets; no dealers need apply. Call Monday morning only, 965 MENLO AVE., corner 10th. W. Ninth st. car. 24

FOR SALE—ONE ELEGANT PARLOR RUG, light gray in color; one small rug, one parlor clock, cheap. Apply APARTMENT 5, Westmoreland Apartments, Pico and Hoover. 26

FOR SALE—BRASS BEDS, HAIR MATtresses, gas range, rugs, pier mirror, portieres, oak dining set, china cabinet, must be sold at once. Leave Sunday; no agents. COOPER, 1536 Second ave., corner of 16th st. 24

FOR SALE — FURNITURE, RUGS AND household goods for what it is worth to you; just like new; must have cash this week. Address O, box 120, TIMES OFFICE. 24

FOR SALE OR EXCHANGE—TWO DIVANS and 2 chairs, silk brocatelle, 1 mirror front wardrobe, 1 small ice box, 1 fine oak diningtable, $250 music box. Call 2140 ESTRELLA. 25

FOR SALE — FURNITURE STORE AND lease, giving up business, call and convince yourself big bargains in dressers, chiffoniers, extension tables, rockers, iron beds, carpets, rugs. 423 E. FIFTH ST. 24

FOR SALE—MONDAY ONLY, IRON BEDS, full size, and 3-4, $1.95; 4-cable woven wire springs, $1.95; cotton-top mattresses, $1.95; pillows, 65c; blankets, 75c; comforts, $1.00. PIERCE FURNITURE CO., 205 N. Spring. 24

FOR SALE—NEW FURNITURE OF NICEly arranged 5-room flat, rooms pay rent, leaving city. 228 S. OLIVE ST. Phone Broadway 1462. 24

FOR SALE—PART OF LOVELY HOME, parlor, dining-room, kitchen, bedroom, complete, cheap, leaving city, price $185. 517 E. 27TH ST. 24

FOR SALE—FURNITURE OF ELEGANTLY furnished 6-room flat; rooms arranged for housekeeping apartments; excellent reasons for selling. 944½ W. EIGHTH ST. 24

FOR SALE—FURNITURE; COTTAGE FOR rent; almost new furniture of five-room cottage for sale cheap. Take W. 11th st. car. Call Sunday, 1402 W. 12TH ST. 24

**FOR SALE— Furniture.**

FOR SALE — FURNITURE AND PIANO of 6 rooms, price $250; rent of house, $17.50; new, modern. Call ROOM 204, 215 W. Third. Main 3471. E4945. 24

FOR SALE — FURNITURE, FURNITURE new stock, lowest cash prices. WHITE & AUCHMOODY, 119 and 121 E. Sixth.

FOR SALE — FURNITURE 4-ROOM BUNgalow, $485; rent $11; near Ninth-st. car; owner going east. 805 BERENDO ST. 24

FOR SALE—MATTRESSES AND COUCHES Our own make; bargains in wardrobe-couches; also iron beds. 709 W. SEVENTH ST.

FOR SALE—OR RENT, UPRIGHT PIANO by Kimball. Price $150 cash or time. Call 1215 NORWOOD ST. Phone B2221. 24

FOR SALE—7 ROOMS, FINE FURNITURE; half block from postoffice; low rent; cheap. 752 W. 7TH. Phone Home A5223. 24

FOR SALE — OR EXCHANGE FOR LOT, furniture of 5-room modern flat; flat for rent. OWNER at 220 Mercantile Place. 27

FOR SALE—NEARLY NEW SUITE OF HIGH class furniture, for cash. 554 E. 15TH ST. 25

FOR SALE—FURNITURE OF A 4-ROOM modern bungalow and house for rent. Apply mornings at 150 S. VENDOME. 24

FOR SALE—WALNUT DESK, GOOD AS new, 2346 inches, 6 drawers, $11. DE. HOM, 29191 or South 1106. 24

FOR SALE — FURNITURE OF A 9-ROOM house, close in; a bargain if sold this week. 422 W. SEVENTH, 8T. 24

FOR SALE—$25; FURNITURE OF 4-ROOM house, 604 MAPLE AVE., or house to let furnished. 25

FOR SALE—BARGAIN; BEST 7-ROOM furnished flat, furniture almost new. Call at 1214½ N. GRAND AVE. 24

FOR SALE—FURNITURE OF SIX ROOMS, new, close in. 1052½ S. OLIVE. 25

FOR SALE—GAS RANGES, PULDING BEDS, rugs and furniture, cheap. 737 S. Grand ave.

FOR SALE—FURNITURE OF 7 ROOM house, for $100 cash. 113 E. 15TH ST. 24

FOR SALE—A DAVENPORT AND FEATHer bed, cheap. Apply 1102 TEMPLE. 24

**Schools and Colleges.**

MARLBOROUGH SCHOOL FOR GIRLS
566 West 23D STREET.
18th year opens October 26.
Outdoor study, gymnasium, tennis, basketball. Pupils under 14 not admitted. References from school last attended absolutely necessary if pupil is unknown to the principal. Mrs. Caldwell will be at home after Sept. 15th, daily from 3 to 4.
Certificate admits to college.
MRS. GEORGE A. CASWELL, Principal.
M. L. GROUARD, Vice-Principal.

MARLBOROUGH PREPARATORY SCHOOL.
634 WEST ADAMS STREET.
Girls under 14 years old. New building with requisite equipment, containing class rooms, gymnasium and dining room. Large, secluded playgrounds, tennis, basketball, croquet, swings. Instruction given in all English branches, French, German, Spanish, Latin, as far as is consistent up to the age of 14 years. Music, drawing.
Second semester opens February 14.
MISS IDA B. LINDLEY, Principal.

Girls Collegiate School (Casa de Rosas) ADAMS AND HOOVER STS. Fall term opens Sept. 20. Resident and day pupils. Certificate admits to college. Twelve years graded courses. Music, Art, Gymnasium. Tennis, basket-ball courts. 4th building ready in September. Alice K. Parsons, Jeanne W. Dannan, Principals.

English Classical School
FOR GIRLS.
154 South Euclid Avenue, Pasadena, California. Outdoor study, gymnasium, tennis, horseback riding. Certificate admits to college. ANNA B. ODTON, Principal. Home 604. Fall term begins September 27.

The Brownsberger Shorthand School
953-5-7 West Seventh Street.
The Largest Business College in Los Angeles. Beautiful for situation. Perfect light and air. Investigate.

CALIFORNIA TEACHERS' AGENCY.
has located over 2000 teachers in this state under present managers. We are thoroughly acquainted with schools, school laws and conditions. Teachers in constant demand for positions in schools and families. Write, phone, or call for information when wanting position or teacher. BOYNTON NORMAL has prepared over 1000 teachers for certification. Enter now for June examination. BOYNTON & ESTERLY, 525 Stimson Block.

MISS de LAGUNA and MISS VANCE'S
School for Girls
THE WESTLAKE SCHOOL
Beautiful situation. Accredited to leading colleges. 613 South Alvarado street. Main 4660, Home B1653.

LOS ANGELES MILITARY ACADEMY
For boys and young men; the best place for your son. Call or write. Phone Main 1856. Home A7337. WALTER J. BAILEY, A.M., Principal.

Western Business College
806 S. Hill Street. Day and Evening.

L.A. Business College
The Fisk Teachers' Agency
238 DOUGLAS BUILDING.
Furnishes teachers to schools, colleges and families. Registration forms sent to teachers on application. Ours is one of the oldest and best known agencies in the country. The managers are experienced in agency work and familiar with educational conditions in California. ASK FOR OUR MANUAL. IT'S FREE.

100 WORDS PER MINUTE SIX WEEKS
Eclectic Shorthand
April 1st, will Move to
1015 S. Main St.
1018 S Broadway

BRIGGS-COLVER TUTORS' AGENCY
In a class by itself. Covers every need from kindergarten to college. Also languages, music, art, etc. Let us explain it to you. Address 236 S. GRAND AVE. Telephone Home A5083.

SOUTHERN CALIFORNIA
Business College
AND GRAHAM SCHOOL OF SHORTHAND,
353 S GRAND AVE. LOS ANGELES, CAL.

MISS De LAGUNA AND MISS VANCE'S
SCHOOL FOR GIRLS.
THE WESTLAKE SCHOOL.
Beautiful situation. Accredited to leading colleges. 613 South Alvarado Street. Main 4660. Home B1653.


## ASSASSINATE SCIENTIST.

**Moors Fire Upon and Beat to Death Member of Geodetic Survey at Morocco.**

[BY THE ASSOCIATED PRESS—P.M.]

TANGIER (Morocco) March 23.—A courier who arrived here today from Morocco City reported that Dr. Mauchampa, a French subject, has been assassinated by natives who are extremely agitated in consequence of the operations of the geodetic mission commanded by Prof. Genly, for which signal posts were fixed upon the roof of the doctor's house. The Moorish authorities, it is added, make no attempt to maintain order and anxiety is felt relative to the wife of Prof. Genly and his family.

The assassination of Dr. Mauchampa was particularly atrocious. He was fired upon and then beaten to death by a mob.


**CARBON BRIQUETS.**

Better than coal, because they contain more heat units—still, we sell them cheaper.

Los Angeles Gas and Electric Company.


# Talks With Big Ones.

**WILLIAM ALDEN SMITH, MICHIGAN MAN, WHO BEGAN LIFE AS A PEDLER OF POPCORN AND NEWSPAPERS.**

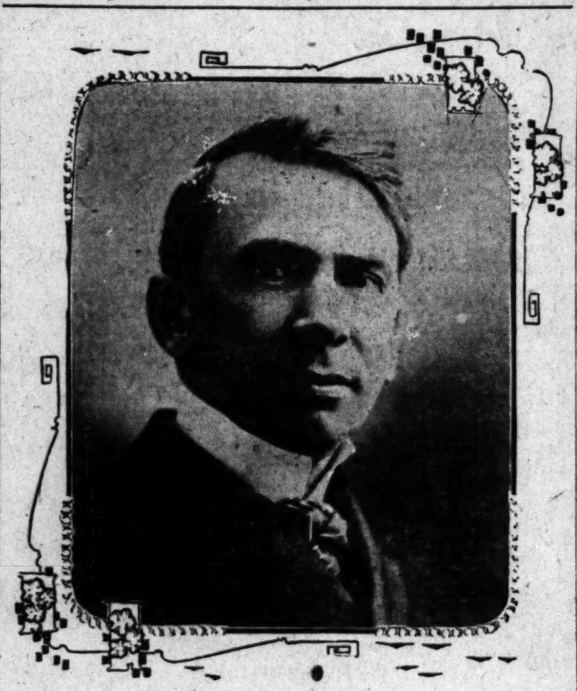
*By James B. Morrow.*

[SPECIALLY CONTRIBUTED TO THE TIMES.]

WASHINGTON (D. C. March 19.—Thirty years. At the beginning, a boy pedler of the streets; at the end, a Senator from Michigan in the Congress of the United States.

"I went into a lawyer's office one day with a basket of popcorn on my arm," William Alden Smith said. "I saw great cases filled with books and desks littered with documents. The morning had been stormy and unprofitable, but hope was busy with my heart. 'I mean to be a lawyer some day.' Unconsciously, my thought was spoken in words.

"'What! You?' a young student exclaimed, adding a smile to his stress upon the pronoun. I went out into the rain afire with anger and shame."



WILLIAM ALDEN SMITH.

The bugle call had sounded; the march had begun.

A slovenly reader of human character would say that art in words alone, the peculiar oratory of voice, phrase, and countenance which decoys and pleases, put William Alden in the Senate. But energy, sunshine and daring have been paramount in all of his achievements. Physically, he is not uncommon. His stature is neither for nor against him. The eyes, not large, are neutral, as if nature had been careless with its brushes and dye pots, mistaking brown for gray and blurring its colors. The nose, mouth and upper teeth, however, are large and positive. But spirit is more potential than features. William Alden has it. The men who bought his popcorn and newspapers helped him recently to defeat two millionaires and a group of miscellaneous candidates for the Senate. Therein is the aggregate of his story. The details are as fascinating as fiction.

HAD A CLEAN BED.

"I am pictured as having grown up like Topsy," Senator Smith said, "but I want you to understand that I had a mother. This button in my coat comes to me because four minutemen of my father's family were in the Revolution. I wasn't kicked into the streets for a living; I went there voluntarily. At night I had a clean bed. In the morning a mother's kiss gave speed and zest to labor."

"Your father was dead?"

"No; but he was ill and unable to work. In his earlier years he was a tailor, but he loved music and became a dealer in pianos and organs. An indulgent father and 'a good provider,' as the saying goes in the country, he spent all that he made on his family. We lived at Dowagiac, not far from the State line of Indiana. When I was 13 years old we moved to Grand Rapids, seventy miles away, where we hoped to prosper. At 14 I quit school and went to work."

"It is said you sold newspapers and popcorn in the streets of Grand Rapids?"

"Yes, and I blackened shoes at a hotel where I had employment for a short time. First, however, I was a messenger for the Western Union Telegraph Company at $15 a month. Several years ago I took lunch with Col. Robert C. Clowry, president of the company, and several of his directors. I told them of my service in Grand Rapids, whereupon they all shook hands with me. Col. Clowry said that he had begun in the same way at Joliet, Ill. At the age of 20 he was a district superintendent, and, because of his youth, was almost ashamed to take the position. He was an uncommon youngster, I must say.

"But I had to earn more than $15 a month. My father was ill, and there were other children at home. One day I saw an advertisement that a newsboy was wanted on the Grand Rapids and Indiana Railroad. I applied for the place and got it. Next morning I went to the depot for my first run. I have always believed that success is largely a matter of environment. I was told that I must deposit $10 as security for my box of candles, oranges and books. 'If I had that much money,' I said, 'I wouldn't want such a job.' I cried half the way home. That morning, so sorrowful to me, was a turning point in my life. If I had gone on the road I suppose I would now be a baggage master or a minor officer for the news company. Several days later I was a cash boy in a large store. My old employers are living today, and whenever I run for office help me all they can. But my wages were not equal to the family appetite and necessities. I simply had to make more money.

LEARNED OF POPCORN.

"While at Dowagiac I had learned how to pop corn. Two brothers, by the name of Hannan, taught me. One of them is now a real estate operator in Detroit, and the other gets $25,000 a year for looking after the Boston credits of Swift, the meat packer. They peddled the corn and I poped it. We traveled about during our summer vacations, going to fairs and circuses, and wherever there was a crowd. I concluded to try the business in Grand Rapids. My brother George, then 12 years old, was my partner. Later he was found to have a remarkable baritone voice, with a range of two and a half octaves. A teacher in Boston gave him free lessons, and Emma Abbott hired him for her opera company. He died, however, at the very beginning of a most promising future. Well, George and I popped our corn at home, put it in little paper bags, and peddled it in stores and offices. Early in the morning I sold newspapers. Some months we made $75. At the age of 14, therefore, I was in business for myself. The family was decently comfortable, and I was thankful, but not satisfied. I couldn't sell corn and newspapers all my life.

"Pages in the Legislature were well paid, I was told. So, I became a candidate for public office. I thought I saw an opportunity to get off the streets without suffering a material reduction in my revenue. I borrowed enough money to take me to Ionia, near which town lived the Lieutenant-Governor. Snow covered the ground, and I recollect that I was not warmly dressed. The Lieutenant-Governor kept me waiting a long time and then turned me away. He had promised the place to a boy who didn't need it. As I walked through the deep snow in one of his fields, I stopped, held up my hand, and promised that if I ever had the chance to employ boys I would look for those who were poor and friendless. I have lived up to that promise ever since."

"Greatly disappointed, I concluded to go to Lansing, the State capital, and electioneer among the members themselves. Being without money, I tried to steal a ride on the railroad, and although put off the train three times, was successful. John T. Rich, Speaker of the House, afterward a Representative in Congress and Governor of Michigan, heard my story and gave me a place. I was elected to the United States Senate last January, and, strangely enough, Mr. Rich was a member of the Legislature. I took occasion in my speech of acceptance to thank him for his kindness twenty-seven years ago.

HIS STORY WAS ACCEPTED.

"Presently I began to write for the Chicago Times. I sent Mr. Story, the editor, a three-column description of the Greenback movement in Michigan. When I found that only one word had been changed, and that my article had been printed in full, journalism got into the many fantastic castles I was building in Spain. I was 19, and to me the years were going fast. One day during the spring I sat on the young grass in the yard of the State House and reflected upon the flight of time and my life, which was barren of method or plan. When the Legislature adjourned I went home with $100. I told my mother that I was going to travel around the world (an unusual journey in those days;) that I would see our foreign ministers and consuls, do their errands, sweep their offices, and by one means or another pay my way. She wept, and I remained at home. I suppose I meant to write about my travels, although the hopes of those days are not very distinct in my mind at this time. Then the law called again. Moreover, I remembered the emphasis on the word 'you.'

"I had to earn something, and so I tried to find an office where students were paid for such work as they could do. I went to Burch & Montgomery. They didn't laugh at me, but they were not in the habit of doing business with students on that basis. An uncle in Chicago was a prosperous lawyer. I would go to him, but he was away from home for an indefinite absence. Returning to Grand Rapids, I found the office of Burch & Montgomery locked. Col. Edwin S. Pierce, the owner of the building, gave me a key. I used to sell him papers, you know. I opened the office, swept the floor, cleaned the windows, dusted the books, and took care of the mail. In a week one of the partners returned. Then the other came back. I told them I thought they would rather have their office open than closed. They growled a little—I am sure they had plenty of reason—but I remained at $25 a month. Judge Montgomery is now Justice of the Supreme Court of Michigan. Mr. Burch is an officer in the Department of Justice in this city, and Col. Pierce, having lost his fortune, came to me and I had him appointed deputy sergeant-at-arms of the national House of Representatives. I bought a lot for $800, making a down payment with part of the money I had earned at Lansing. In a little while I sold it for double the price I had paid for it. William Alden was now in fairly respectable circumstances."

"Tell me about your first days at the bar."

HIS FIRST FEE.

"I got along in some way, doing a little business in real estate and collecting bad accounts. I always had a knack at making money. Frequently I was pressed for funds to pay my living expenses, but I could borrow from the men who had known me when I peddled in the streets. My first good fee came from a railway. An extension was to be built by the Detroit, Lansing and Northern road, and I was employed to obtain the right of way. I made terms with every farmer but one. There was a difference of $100 between us. I suggested that we play a game of euchre. If I lost, I would pay his price. If he lost, he would take my price. But as neither of us knew that particular game, we compromised on seven-up, three out of five. We played on the farmer's front porch, and I won. "The next time," his wife said, 'I'll do the playing myself.' The farmer has been my good friend ever since. There were houses in the right of way, which I bought and moved to some land I owned. Accordingly, I was a landlord as well as an attorney at law.

"Just before I was employed by the railroad I tried to borrow $100 at a bank in Grand Rapids and was refused the loan. Another bank gave me the money, the president himself going on my note. The railway company put $100,000 into my hands, and you may be sure I did not deposit it in the bank which had declined to trust me. One must be careful in this world. The boy who is down today may be doing considerable business tomorrow. The student who said, 'What, you!' afterward wanted a place in my law office."

"I have heard that you built a railroad with no capital but your nerve and industry?"

"I was 28 years old and without money or prospects. While in the office of the manager of the Chicago and West Michigan Railway the representative of the Boston syndicate which had paid $600,000 for a tract of pine land on the Upper Manistee River came in and tried to arrange for a branch road to his property, which was forty-four miles distant from the main line. The manager said his company had neither the money nor credit to build it. When the Boston man went away, I said I would undertake the work if the Chicago and West Michigan would lease the road or agree to pay me a fair rate on my tonnage. The manager laughed at me. But I went ahead. I organized a company composed of financiers as opulent as myself, and had it award me the contract for constructing the road. In a week surveyors were running the line. We went straight through a billion feet of hard wood timber, which could have been bought at $4 an acre. I begged men with money to buy it, and attempted without success to get some of it myself. When my road was built that timber multiplied nine times in value.

HAD TO BORROW $20,000.

"I shall never forget my first pay day. I needed $20,000 and didn't have that many cents. Hurrying to Boston, I showed a number of capitalists my plans and contracts. They telegraphed to Grand Rapids, and a message came back saying that 'Smith is honest and industrious, but has no means.' Nevertheless, I got the money. Then I needed steel. I knew Samuel R. Callaway, president of the Lake Shore and Michigan Southern Railway, and later president of the New York Central and also the American Locomotive Company. He had been a poor boy, too. There is a brotherhood among men who have walked in steep and stony paths. 'I want steel,' I told Sam, and he sent me $60,000 worth. Opposing railways and interests who had prophesied my ruin and laughed at my pretensions saw Sam Callaway's steel and heard of my Boston loan. Well, the road was built. The pine land which had cost $600,000 was sold for $1,300,000. My own profit was $300,000 in stock. However, I couldn't have sold it then at any price. I doubt if I could have borrowed $500 if I had offered is as collateral. Just the same, I valued it at $100,000, and that is exactly the sum I got, finally. Then I went into another railroad enterprise and made some more money."

"A year ago you bought the Grand Rapids Herald. Was that the newspaper which you sold when you were a boy?"

"Yes, and that is why I wanted to own it. But it is a profitable property, and sentiment has paid for once, at least."

"You were elected to Congress when you were 35 years old. What circumstances made you a candidate?"

"McKinley delivered a speech in Grand Rapids in 1890. I presided at the meeting. He told me I ought to go to Congress. Four years later I was there."

"Why did Speaker Reed give you a place in the Committee on Foreign Relations soon after you became a member of the House of Representatives?"

"Because I went straight to him and asked him to do so. I had delivered an address in Boston, of which he had heard, and that helped, too. He was a peculiar man. Early in 1896 I made a speech favorable to McKinley's nomination. Reed refused to speak to me for a month. One day I stopped him. 'You have not been treating me rightly,' I said. 'I have never thought of you in connection with the Presidency. Although you are assured of support in Michigan, let me tell you, Mr. Reed, that you will not get a single vote. I think so much of you that I want you to know the truth.' After that he was as friendly as ever."

"You were elected to Congress seven times, and by an increased plurality at each election. Did your campaign expenses grow in proportion?"

OPPOSED TO MONEY IN POLITICS.

"I never had any. I always gave the State Committee a small contribution, but I spend scarcely a dollar myself. I am opposed to the use of money in politics. Moreover, I am invariably hard up. I buy things and must pay for them; the Elkhart (Ind.) gas works, for instance, and the Grand Rapids newspaper. I get along, both in politics and business, without much money. I started a six-story building just before the panic in 1893. As usual, I had no funds. The workmen said they would go ahead and trust to luck. Astrologers who had been casting my horoscope every time the moon changed, cheerfully said that I had met my Waterloo at last. But the building went up. It's standing yet."

"You were chosen for the Senate over two millionaires. Nevertheless, you think the voters of each State should elect their Senators?"

"So long as that is impossible under the Constitution, I am of the opinion that Senators should be nominated at primary elections by the voters themselves. The entire responsibility of government should be with the people."

"What is the most important question before the nation?"

"We shall have few vexatious problems after capital and labor are brought into better relations. And they will be. The American people are wiser and more kindly in every generation, and wisdom and a good heart are the groundwork of individual and national character. We are a sensible, thrifty, and righteous nation. More than ever before, intelligent men, for example, see the foolishness, if not the wickedness, of drink. At a recent dinner I attended, Senator Beveridge and others of his age and prominence turned their glasses upside down. Look at the savings banks, which are fairly bursting with money of the common people. I reflect upon these things, and am sure that America will settle all questions, high finance and low finance, capital and labor, with justice and a full understanding."

SAW HIS PARENTS' FACES.

"When you thanked the Michigan Legislature for sending you to the Senate, you said that, looking beyond all of the friends who were present, you saw at the window of a humble cottage 3000 miles away the faces of your father and mother. What did you mean?"

"Precisely what I said. I bought a home in California for my parents, and I knew that out there among the flowers they were thinking of me. And so my heart went out to them and I had to confess it."

[Copyright, 1907, by James B. Morrow.]

# GIRL WHO BROKE GUEST'S HEAD.



**VERA SYLVAS,**
**the Italian cafe concert singer who broke a guest's head at the banquet given to celebrate Leonard Thomas's diplomatic promotion.**

[SPECIAL CORRESPONDENCE OF THE TIMES.]

ROME, March 6.—Something was doubtless cabled to America at the time about the breaking of a head at the banquet which the friends of Leonard Thomas, secretary of the American Embassy here, got up to celebrate his promotion to a better billet on the official staff of the American Ambassador at Madrid. But it may interest readers to see the accompanying photograph of the young woman who broke the head and incidentally a champagne bottle.

Vera Sylvas is her name, and she is something of a celebrity. As a child, her piping voice was heard occasionally in the streets, when she gathered in a few pennies. She then dressed herself as a Roman peasant and sold flowers and posed as an artist's model. She was next seen selling coffee at a bar where her bold eyes enslaved a "Signore," who had her take a few singing lessons, clothed her in purple and fine linen, and set her on the road to—breaking heads if not hearts. From him she fled one night after a free fight in which another head was broken but this time not by her. She afterwards came to light selling matches, poorly dressed, in the streets of Naples, but before long another "Signore" aided her, and she became a café concert singer, in very abbreviated skirts, and with a shockingly bad voice.

After breaking the head of one of Mr. Thomas's convivial friends Vera disappeared. The broken head was taken to a hospital where all sorts of unpleasant things were done to it, and it has not since been seen amid the gay and festive throng in the Italian capital.

The incident is hardly calculated to advance Mr. Thomas in his diplomatic career. A man is apt to be judged by the company he keeps. The company which assembled to give him a "send off" was a very lively one. There were several women among them whose acquaintance men do not openly acknowledge even in Rome, where the code of morals is much laxer than that which prevails in America. The wine flowed freely. The men took to "guying" the women and pelting them with bread balls and edible scraps. This species of attention some of them resented and retaliated. Vera Sylvas lost her temper and a bottle of champagne wielded by her strong arm did the rest.

Mr. Thomas was well-known in Roman society, and well liked by those who held rather lenient views concerning the sowing of wild oats. He occupied an apartment in the house made famous by Hall Caine in his "Eternal City."

# SCHOOL BOYS IN REBELLION.

*Refuse to Be Whipped and Hide Strap.*

*Principal Coats Defied and Fighting Follows.*

*Sierra Madre Town Is in an Excited State.*

Armed rebellion is the state of affairs in the public school at Sierra Madre and all the big boys refuse to be whipped

A solemn meeting of School Trustees Hosmer, Clark and Kemp will be held at 10 o'clock this morning in the brand new school house there to discuss the serious question which threatens—"To lick 'em or not to lick 'em?"

There have been a good many "lickings" in the Sierra Madre school this term, according to all accounts, but the last licking to date was Friday afternoon and it was the principal of the school who was the surprised victim.

Friday evening at the various supper tables the whole town, or at least that part of it with children, was startled by the juvenile tale that "Chico licked the principal." It may not have been dignified upon the part of the old people, but at least they wanted to know and then the whole story became known and yesterday it was a matter of common talk in this beautiful little foothill city.

The three trustees feel that a crisis has come upon them, but they have steeled their souls to an investigation and discipline will be upheld—discipline with justice. Principal W. W. Coats and Frank Leon will attend the meeting this morning. So will all those who don't go to church.

THE PRINCIPAL'S PROBLEM.

When Principal Coats announced before the eighth grade that he was going to "strap" Frank Leon, known as "Chico," for hiding the strap, the whole class sat up with interest. Even the girls in the class made eloquent gestures to Frank, as he was leaving the classroom with Mr. Coats, to resist.

Out in the hall Mr. Coats told Frank to lie down over a chair. Frank said he wouldn't and as he is a strong, well-built boy, 13 years old, 5 feet 10 inches tall, and was born in Tucson, Ariz., a rather serious problem faced the principal all of a sudden.

"Sit down there or I'll have to put you down," commanded the principal sternly.

"See here, Mr. Coats," remarked Frank, "I have let you lick me twice, but I'm not going to do it again. I'm willing to go home if you say, but I won't be whipped. I'm too big."

But Principal Coats felt that his dignity as head of the school was at stake and he insisted that young Leon take his punishment.

"You'll have to put me down then," said Frank.

Principal Coats is not so tall as Frank, but he is stouter, and was dead game. He peeled off his coat. So did Frank.

Meanwhile the greatest excitement dominated the school. Some of the girls were frightened and ran home. Miss Hough and Miss Gifford, the teachers, tried to preserve order, but were themselves so nervous that they really could not have told off-hand whether Cuba was free or not.

A moment later and it sounded as though a couple of threshing machines were having an argument out in the hall. Every eye in that big class room was glued on the door so to speak.

BATTLE LIKE GLADIATORS.

According to eye-witnesses, including some workmen, this is how the battle, on one side for discipline and on the other for exemption from "lickings," ebbed and flowed over the gory field:

Finding that Frank would not lie down to be peaceably whipped, Principal Coats decided to lick him as he stood, so he struck him with the strap, which is made of harness tugs sewed together. Frank grabbed the strap and took it away from the principal. In the tussle they clinched and fell to the floor and there was a lively mix-up.

Then they arose panting. "Give me that strap." Frank handed it over to the principal. Again he was struck and again he jerked it away and there was another tussle. Frank says the principal grabbed him by the throat and he acknowledges that he then unceremoniously bumped the principal's head against the wall.

By this time both were panting, but especially the stout principal. "Give me that strap," commanded the principal and again four years of school discipline prevailed and Frand handed it over and again the impolitic principal struck at Frank.

By this time the quick tempered boy of Spanish descent became the aggressor and it is said that he knocked his principal down and could claim first blood. "I knocked him down or threw him down four times," said young Leon yesterday, and half a dozen schoolboys nodded their heads and gazed admiringly at Frank.

Finally the fight came to an end. "Get your coat and go home," said the principal, and as Frank started Coats struck him on the head with the heavy handle of the strap.

THREATENED TO KILL.

Frank turned enraged at this unprovoked attack and eye witnesses say that Principal Coats picked up a baseball bat and threatened to brain Frank if he came near.

"Keep your distance, Frank, or I'll brain you," he cried at the angry boy.

"I'll keep my distance all right," remarked Frank at last as he grabbed his coat and hurried home. From there he went straight to School Trustee Clark and told his story.

"I don't know whether I will be allowed to finish my school or not," said Frank, "but I would like to as I will finish this year."

"Certainly you must go back to school," said Mr. Clark. Then the special meeting was called for this morning of all the trustees.

Principal Coats, who is a graduate of the Iowa State School and holds a California certificate, was not at home yesterday. He had gone up the mountains with some friends. Mrs. Coats stated that her husband had not told her about the trouble and did not believe that it was in any way serious.

A number of others were seen and in every case the story of the rebellion was told in about the same way with hardly a varying detail. Several of the big boys had agreed not to be whipped and a few days ago they entered the schoolhouse after hours and took the strap and Frank took it home with him.

Friday when the teacher asked for the strap Frank told him he had it and was sent home for it. When he returned with the strap Mr. Coats undertook to use it.

## NEW FREE SITE OFFERED.

**Proposal to Give State Normal Fifteen Acres on East Side Hills, and Build Incline Railway.**

Still another offer of a free site within the city limits for the new State Normal School has been received by the Board of Trustees. This time it is the East Side which looks with longing eyes upon the prize.

The offer is made by M. E. Johnson & Co., and they propose to donate to the State, free of all expense, a tract of fifteen acres on the crown of the hill lying back of Griffin avenue.

In presenting this offer the owners say: "This entire fifteen acres is nearly level; that is, it lies in two different elevations. The first elevation is about 720 feet, containing about eight acres; and the adjoining elevation is about 740 feet, also containing about eight acres. As we understand a portion of this land required is to be used for agricultural purposes, gardens, etc., it would not be absolutely necessary that all the land should lie on the same elevation."

The offer sets forth that the Griffin avenue car line runs on an elevation of about 460 feet, and that the company proposes to build an incline railway from this car line to the proposed Normal School grounds provided the site is selected, and that it is willing to contract so to do.

The claim is also made that the company has arrangements completed with the Los Angeles Railway Company, whereby that company is to extend its Downey-avenue line through the property, and that this would bring an electric line onto the same elevation as the proposed building site.

This would give the school two car lines direct to the city, with transfer privileges, and with a running time of probably twenty minutes from the center of the city. The company states that it can furnish an absolute guarantee from the Los Angeles Railway Company that the proposed line will be built and in operation in less than one year.

There are still other communities to be heard from on the Normal School site proposition. Certainly the one which offers a fifteen-acre tract right in the city, and also agrees to build a road to reach it, is entitled to careful consideration.

## CHARTER DAY BANQUET.

**Alumni Club of State University Gathers in Remembrance of Alma Mater—Officers Re-elected.**

Loyal sons of the University of California gathered at the banquet board last night at Levy's to do honor to "Charter Day" of their alma mater. It was the annual dinner given by the Alumni Club of Southern California, and forty guests were assembled of the 150 members scattered all over the seven southern counties.

College yells and university songs rang out with spirit. The programme included short addresses by Leslie R. Hewitt, president of the club, Ed. North, Russ Avery, E. A. Dickson, H. H. Mayberry and Sam Haskins. Then there were informal talks by several other guests, and the balance of the evening was spent in university reminiscence and story.

The election of officers resulted in the selection of last year's roster, as follows: President, Leslie R. Hewitt; vice-president, Man Loewenthal; secretary and treasurer, Marco Newmark.

There were several present at this banquet who have never missed an annual gathering of the Alumni Club since it was organized in 1895.

## CITY CLUB DISCUSSION.

**Councilman Wren States That Receiving Hospital Will Be Removed from City Jail.**

At the weekly meeting of the City Club yesterday, Dr. L. M. Powers talked of the needs of the City Health Department; Dr. A. W. Moore, of the city milk supply, and Walter J. Wren, of the Receiving Hospital.

Councilman Wren went over much of what has been said of the inadequacy of the present hospital, and stated that a location will be secured near by and the hospital removed from the City Jail. He also said that his committee will recommend to the Council that one surgeon be placed at the head of the hospital, instead of two as at present. Dr. Moore acknowledged that the milk is bad but said that stringent steps are under way to compel dairymen to toe the mark.

## VALLEY TRAINS RUN.

**No Hitch Occurs on This Northern Route, but Rains Threaten Further Complications.**

Traffic was resumed over the Valley line of the Southern Pacific much as usual yesterday, and last night three trains went out, including the "Owl," the 6:30 and train No. 7 at 11:30. A large force of men are still at work along the line strengthening threatened spots and the remnants of the landslides which blocked the San Fernando tunnel and tunnel No. 14 are being cleared away.

The Coast line is still tied up for through traffic, but it is expected unless some other accident happens, to have it clear by tomorrow. A large force of men is at work clearing the cave-in at the Santa Margarita tunnel. Word from up the coast, however, is that it is still raining and that at several points the line is again threatened.

## THE ANTI-SMOKES.

The crusade against smoking on the street cars will occupy the attention of the Anti-Cigarette Club at its meeting in the Chamber of Commerce this evening at 8 o'clock. They will also advocate an ordinance declaring it to be unlawful to smoke in elevators.

## NOT DIRECTORS.

Charles Grimes and O. C. Ainsworth are not directors of the Stephens-Johnnie Mining Company as reported erroneously, although both are stockholders.

# WIDE YAWN JAW-BLOCK.

**Sleepy Man on Way to Work Opens Mouth Too Far, Can't Shut It.**

I. R. Tilton yawned so widely that he dislocated his jaw yesterday morning. Receiving Hospital surgeons who treated the case say that it is remarkable.

The man had risen and was on his way to work. He was very sleepy, and yawned a number of times, stretching himself. Finally he opened his mouth to its fullest extent. There was a snap and a sharp pain. Tilton was unable to close his lips. In severe pain he hurried to the Central Police Station, where the dislocation was reduced.


"Direct From Maker to Wearer"

GOODYEAR RAINCOAT COMPANY

210 South Broadway

Important Easter Sale Ladies' Automobile Coats

Advance Spring Designs, at Exactly One-Half Regular Values

...Easter Week Only...

To introduce our Spring stock of Ladies' Waterproof Coats (the largest in the West) we will offer 300 of these popular garments at special sale.

This sale includes 30 different styles, in a multitude of shades and colors. Many beautiful materials to select from, Taffeta Silk, Plaids, Stripes and Plain Satins. These dainty, useful garments are now absolutely indispensable. They are popular on all occasions, for dress and the opera, being rain-proof, dust-proof, wind-proof, light in weight and dressy in appearance. For originality and variety of style, as well as for their waterproof qualities, the Goodyear Raincoat Co. Automobile Coats lead all other makes.

| $13.50 to $18.00 Values | $22.50 to $28.00 Values | $35.00 to $50.00 Values |
|---|---|---|
| $8.00 | $15.25 | $21.00 |

Priestly Cravenettes for Men and Women at Greatly Reduced Prices

LADIES' $10 to $12 PRIESTLY CRAVENETTES; latest models; tailor made; all colors; sale price..... $5.75

LADIES' $16 to $18 PRIESTLY CRAVENETTES; a smart, stylish, garment; sale price..... $8.75

150 MEN'S PRIESTLY CRAVENETTES; colors black, tan and Oxford..... $6.25

MEN'S HIGH GRADE PRIESTLY CRAVENETTE COATS; regular price $22 to $25; in cheviot and worsted materials; herringbone effects; two day price..... $12.75

Good, Stylish, Serviceable Cravenettes for Boys and Girls

$8.00 Values..... $3.75 | $10.00 Values..... $4.75

We fill mail orders and send same subject to approval if accompanied by Express or P. O. Money Order.
OPEN MONDAY AND SATURDAY NIGHTS

Goodyear Raincoat Co., 210 S. Broadway



Buy 5 or 10 Acres at

EL CARMEL

And make money. Remember, deep, rich, loamy soil with

FREE WATER

Stock, 4 shares to the acre; terms one-fourth cash, balance on or before 1, 2 and 3 years, at 6 per cent.

Excursion daily; call and make reservation.

F. H. BROOKS CO.

215-16 Currier Bldg. 212 W. 3rd St.

Home Phone A 2243: Sunset Main 1015





EXQUISITE EASTER HATS

in Endless Variety at Popular Prices



Styles of Exclusiveness
Materials of Richness

Workmanship of Carefulness
The Very Hat You Want Is Here

Plenty Polite Sales Ladies to Wait on All Who Come

Hoffman's

THE LARGEST Millinery HOUSE ON THE PACIFIC COAST

133½-135 S. SPRING ST. LOS ANGELES

Our Sales Ladies Can Fit Your Face and Form Perfectly



Harbor Day at Long Beach Was Postponed from Yesterday to Next Saturday

But that did not prevent many citizens of Los Angeles from visiting Long Beach yesterday and selecting a lot in

LUCERNE TRACT FOR INVESTMENT

If you did not make a selection of a lot on Saturday, you should this week as possible and take your pick. Communicate with us (both phones 6416,) and we will arrange for a sales agent to meet you at your convenience. Prospectus and full information on request.

Don't wait until Harbor Day this week, by which time most of the lots in Lucerne Tract may be taken. Nearly 170 lots are now on sale. Prices range from $250 to $425 for inside lots and from $500 to $1000 for a few choice corner lots. Terms are easy—one-fourth cash, balance in 6, 12 and 18 months, interest at 6 per cent. These lots will be worth at least $1000 apiece within a year from now because of the development of the Inner Harbor.

It is likely that the present prices of Lucerne Tract lots will be advanced upon the remnant left unsold after the first of April. ACT ONCE.

MAYHEW & PUTNAM
310 Henne Building

MANAGERS Lucerne Tract LONG BEACH

Send for Map & Free Booklet "A PROPHECY OF PROFITS"



Get In With the Live Ones

They're Buying Homes in "Our Easy Way"

A Knowledge of "Our Easy Way"

will help you to decide quickly that paying rent is a useless expense and an injustice to yourself and children. You can get a home of your own in "Our Easy Way." That means INDEPENDENCE and a better condition of life. We would like to show you how several hundred ambitious people have bettered their condition in the past two years. You can be helped if you'll help yourself.

Lots Now in the Donahue Tract, on Long Beach line, 15 minutes out, as low as..... $1

$1 Down $1 Per Week (On Each $100)

WATER FREE FOR TEN MONTHS

Few lots left in our ten big tracts at $100 up; best location, same easy terms; water piped to every lot.

Free Tickets to Tracts Any Day; Sundays about 8 a.m.

Conservative Realty Co. Inc.

Home F4816 Main 2013 200 Severance Building



Trade Mark JEWEL STOVES AND RANGES

CAUTION---This Trade Mark is on all genuine Jewel Ranges and insures value received.

Detroit Jewel Gas Ranges



One of our Cabinet Designs.
4 to 6 top burners.
A Simmer Burner.
A Large Oven.
A Large Broiler.
A Large Boiling Closet.
Patent Removable Oven Linings.
Patent Adjustable Gas Cocks.
3 Designs and 6 Sizes.
Fine Bakers and Wonders of Economy.

Sold only by McWhorter Bros., or their agents.



MONETA AVE. SQUARE
Lots $450 and up. Easy terms.
GEO. C. PECKHAM & CO.,
1104-5-6 Union Trust Bldg.
Main 3221. Home 5373.

Beautiful Eagle Rock
Large Lots from $325 Up
EDWARDS & WINTERS CO.
(It Pays to See Us)
329 South Hill Street

Salt Lake R. R. Tract
adjoining the Salt Lake R. R. Yards.
Intended for Industrial Property.
Lots $1000 and up. Easy Terms.
Strong & Dickinson

Western Ave. Square
50 FOOT LOTS. $450 AND UP.
Take Grand ave. car marked "Vermont Square" and get off on our tract, N. W. Cor. Western and 48th st.
MARTIN & ROCKWELL, 407 Mason Bldg.

Only $90 and Up
LOTS AT WATTS
$1 Down, $1 a week. No Interest. No Taxes.
Free Tickets at Our Office
S. B. HILL, Selling Agent
103 West Sixth Street

MAYHEW & PUTNAM
310 Henne Building
MANAGERS Lucerne Tract LONG BEACH
Send for Map & Free Booklet "A PROPHECY OF PROFITS"

---BUY NOW---
Goldbend Town Lots
$50.00 Up. Terms.
For full information and Free Booklet, see THE BENNETT-MEYERS CO., (Inc.) Capital paid $100,000. 1000-1-2 Union Trust Bldg.

RANCHES
One Acre and Up
The Los Angeles Co.
204 Pacific Electric Bld.
Phone Ex. 456 Broadway 1654

10 Acre Fa
60 Minutes from L
$75 to $150 an Acre
CHINO LAND & WATER
316 Wilcox Bldg.

Ramona Ac
Emerson Realty




## NATIONAL CHIEF DUE.

**Reception to Be Tendered Commander Ward of United Spanish War Veterans.**

Capt. Hamilton Ward, Jr., Commander-in-Chief of the United Spanish War veterans, was due in the city last night, but failed to arrive. He is expected today, and for most of this week will be the guest of Roosevelt Camp.

An elaborate programme of entertainment for the visitor has been prepared.

Tomorrow evening a reception will be tendered the Commander at the



Commander-in-Chief Hamilton Ward, United Spanish War Veterans and Commander P. C. Mulvey of Roosevelt Camp.

Eighth and Spring streets. Camp has charge of the arrangements. It will be assisted by other patriotic organizations from the surrounding District, including Camp McKinley from Long Beach, and Camp Arthur of Ocean Park.

A reception committee of prominent citizens has been appointed. Mayor Harper has signified his intention of being present and has accepted an invitation to make an address. Judge Smith will speak in behalf of the G.A.R.

The following-named organizations are expected to participate in the reception: Bartlett-Logan, Stanton and New Posts, G.A.R.; Columbia Ladies of G.A.R.; Union Circle, Ladies of the G.A.R.; Bartlett-Logan, Stanton and Kenesaw W.R.C.; Confederate Veterans, and the same chapter of the U.D.C.

Commander Ward's presence in the city will bring numerous veterans of the Civil and the Spanish-American War, to Los Angeles.

Commander Ward will visit Southern California camps of the U.S.W.V. during his stay here, and will institute a new camp at Riverside during the

C. Mulqueeney, commander of Roosevelt Camp, is in general charge of arrangements. He is assisted by H. Conley, Edward McConnell and Syrstom.

## RUN OVER AND DYING.

**Girl Fatally Injured by Wagon That Crushing Her—Police Hunting for Driver.**

While playing in the street in front of her home at No. 456 East Third street, 3-year-old Stella Bants was run over by a wagon and fatally injured yesterday afternoon. The child was conveyed to the Emergency Hospital and her parents were notified.

According to other children, the wagon was running across the road when the accident happened. The driver of the team whipped up his horses and evidently did not see the child. The front wheel of the wagon passed over the child's abdomen. Other children carried the child to the curb, and they say that the driver did not stop his team. The surgeons say that the child cannot live.

Police state that the driver of the wagon was J. McNish, who is in the employ of the Bass-Hueter Paint Company, of No. 412 East Ninth street. About an hour last night detectives had been able to find the man.

## KILLED BY CAR.

**Fails to Pass in Front of It and His Skull Is Fractured.**

Jones of No. 220 East First street was struck and instantly killed by car at Commercial and Los Angeles streets by Monrovia Pacific Electric No. 226. Witnesses think that Jones miscalculated the speed of the car when he tried to pass in front of it. Motorman J. C. Ross told the police that he did not see Jones until the car was a few feet of him. According to his statement is verified by Conductor H. Johnson, that he blew the gong and rang the gong and applied the brakes, but without avail.

Jones was taken to the Receiving Hospital in a wagon, but before the surgeons could examine him, he died. It was fractured. It is said that Jones was employed in an East Side pool room for some time.

## PRECOCITY NIPPED.

**Ten-Year-Old Boy, After Worrying His Parents for Months, Lands in Detention Home.**

An order from the Juvenile Court, Superintendent Clara Denslager, 15 years old, was committed to the Detention Home last month as an incorrigible.

Some months ago the boy caused a sensation by running away and writing letters that filled them with fear for his welfare. J. T. Lou-


MRS. CORA M

Started a Few Capital, and One Hun

Until a few years lived in a manner hands of other very small town in her own palatial is considered one of many women in the



Mrs. Miller's New

Several years ago mild and simple and several friends. ples. She was bed needing treatment t it to those who might with only a few remedy, possessing producing many cures remedies failed, the she was several times quarters. She now largest office building almost one hundred are required to assist MILLION

More than a million Miller's remedy, and live, she can refer own locality who can fear that this marvel women. Despite the business is very exten ing to give aid and woman who writes to good woman, and be to women who have $10,000 worth absolutely

Every woman suffers head, back and bowels nervousness, creeping melancholy, desire to ness, or piles from right down and send to Mrs. Cora B. Mil Ind., and receive by plain wrapper,) a 25c one medicine; also he every woman should Remember, this offer thousands and thousa suffering will take adv means of getting cured do not suffer another d and address to Mrs. medicine before the



ONLY

A Full Set of T

A perfect fit guaranteed solicit difficult cases work. Persons having plates or ill having tried to call and Extracting free when ordered.



Lowest Prices Ge First Class

Extracting teeth ..... With our painless method Cleaning teeth ..... Removing tartar ..... Treating teeth ..... Pure gold fillings ..... Silver platinum or gold Rugs ..... White or porcelain fillings Gold crowns ..... Porcelain crowns ..... Partial rubber plates ..... Full set teeth, rubber Bridge work ..... Gas or vitalized air ..... Open evenings and Sundays

It is Folly to Pay Than G

All our work is guaranteed very best; none better anywhere, no matter how Our guarantee is backed by the Merchants' National we have done work for years; advertise we are not afraid to say we do good work. All business confidential; that to do business with us is a pleasure.

No Boys or

To appointment or you. Largest office and Dental Chair Coast. Lady attendants. Consultation free. Open evenings and Sundays

SCHIFFMAN D
107 N. Spring



DEAFN AND CATA CURE By "ACTI

Ninety-five per cent of all brought to our attention chronic catarrh of the throat. The air passages become clogged, deposits of the vile matter; til these decompose and ed a cure. The inner reached and the opearing. By a scientific ity of specialists give relief scientific forms of catarrh is destroyed day by day by the ment. The general passes through ear, removes obstructions through



loosens up the bones (hammer) in the inner ear, and opened to the slightest vibration. "Actina" has seldom failed noises in the head. We have troubled with this distressing years to be completely cured by this wonderful invention. cures la grippe, asthma, throat, weak lungs, colds and all other troubles that are directly due to catarrh. "Actina" trial postpaid. Write us at once. We will give free advice and a of cures. A valuable book son's 128-page Treatise on Dis dress Actina Appliance Co., Walnut Street, Kansas City, Mo.

NATIONAL CHIEF DUE.

...ion to Be Tendered Commander ...ief of United Spanish War Veterans.

...d. Hamilton Ward, Jr., Commander-in-Chief of the United Spanish ...terans, was due in the city ...night, but failed to arrive. He is ...ed today, and for most of this ...k will be the guest of Roosevelt ...

...elaborate programme of entertainment for the visitor has been pre...

...tomorrow evening a reception will be tendered the Commander at the ...



...-in-Chief Hamilton Ward, ... Spanish War Veter... Commander P. C. Mul... of Roosevelt Camp.

...Eighth and Spring streets. ... Camp has charge of the ar... it will be assisted by other ...anizations from the sur... towns, including Camp Mc... from Long Beach, and Camp ...rthur at Inan Park.

...reception committee of prominent ... has been appointed. Mayor ... has signified his intention of ...present and has accepted an in... to make an address. Judge ... will speak in behalf of ...

...following-named organizations ...ported to participate in the re... Bartlett-Logan, Stanton and ... Posts, G.A.R.; Columbia ...ladies of G.A.R.; Union Circle, ...of the G.A.R.; Bartlett-Logan, ...and Kenesaw W.R.C.; Con... Veterans, and the same chap... the U.D.C.

...Ward's presence in the ... bring numerous veterans, ...the Civil and the Spanish-... War, to Los Angeles.

...Ward will visit Southern ...camps of the U.S.W.V. dur... stay here, and will institute ...camp at Riverside during the ...

...C. Mulgeeney, commander of ... Camp, is in general charge ...ngements. He is assisted by ... Conley, Edward McConnell and ...

OVER AND DYING.

...Fatally Injured by Wagon ...Crushing Her—Police ...Hunting for Driver.

...playing in the street in front ...me at No. 656 East Third ...-year-old Stella Bantz was ...by a wagon and fatally in... ...day afternoon. The child ...to the Emergency Hos... parents were notified. ...other children, the ...running across the road ...accident happened. The ...team whipped up his ...evidently did not see the ...front wheel of the wagon ...the child's abdomen. ...carried the child to ...and they say that the ...not stop his team. The sur... that the child cannot live. ...state that the driver of ...and J. McNish, who is in ...of the Bass-Hueter Paint ...No. 312 East Ninth street. ...last night detectives ...able to find the man.

KILLED BY CAR.

...to Pass in Front of It and ...Skull is Fractured.

...of No. 220 East First ...struck and instantly killed ...Commercial and Los An... by Monrovia Pacific Elec... 226. Witnesses think that ...estimated the speed of the ...tried to pass in front of it. ...C. Ross told the police ...see Jones until the car ...a few feet of him. He ...his statement is verified ...H. Johnson, that he blew ...ring the gong and applied ...vehicle dyed. ...taken to the Receiving ...a wagon, but before the ...examine him, he died. ...fractured. It is said that ...employed in an East ...pool room for some time.

PRECOCITY NIPPED.

...-Old Boy, After Worrying ...Parents for Months, Lands ...in Detention Home.

...from the Juvenile Court, ...daughter, 15 years old, was ...to the Detention Home last ...unmanageable.

...says the boy caused a ...by running away and writ... letters that filled them ...with threats. J. T. Loudenslager followed his son nearly all over the Pacific Coast and found him finally at Salt Lake City.

For a long time, according to the police, the lad has been causing his parents worry and so they secured the order of the court. Mr. and Mrs. Loudenslager run the Sunset restaurant at Oxford and Pico streets.

## MRS. CORA B. MILLER MAKES A FORTUNE

**Started a Few Years Ago With No Capital, and Now Employs Nearly One Hundred Clerks and Stenographers.**

Until a few years ago, Mrs. Cora B. Miller lived in a manner similar to that of thousands of other very poor women of the average small town and village. She now resides in her own palatial brownstone residence, and is considered one of the most successful business women in the United States.



Mrs. Miller's New Residence, Earned in Less Than One Year.

Several years ago Mrs. Miller learned of a mild and simple preparation that cured herself and several friends of female weakness and piles. She was besieged by so many women needing treatment that she decided to furnish it to those who might call for it. She started with only a few dollars capital, and the remedy, possessing true and wonderful merit, producing many cures when doctors and other remedies failed, the demand grew so rapidly she was several times compelled to seek larger quarters. She now occupies one of the city's largest office buildings, which she owns, and almost one hundred clerks and stenographers are required to assist in this great business.

MILLION WOMEN USE IT.

More than a million women have used Mrs. Miller's remedy, and no matter where you live, she can refer you to ladies in your own locality who can and will tell any sufferer that this marvelous remedy really cures women. Despite the fact that Mrs. Miller's business is very extensive, she is always willing to give aid and advice to every suffering woman who writes to her. She is a generous, good woman, and has decided to give away to women who have never used her medicine $10,000 worth absolutely FREE.

Every woman suffering with pains in the head, back and bowels, bearing-down feelings, nervousness, creeping sensations up the spine, melancholy, desire to cry, hot flashes, weariness, or piles from any cause, should sit right down and send her name and address to Mrs. Cora B. Miller, box 8217, Kokomo, Ind., and receive by mail (free of charge in plain wrapper,) a 50-cent box of her marvelous medicine; also her valuable book, which every woman should have.

Remember, this offer will not last long, for thousands and thousands of women who are suffering will take advantage of this generous means of getting cured. So if you are ailing do not suffer another day, but send your name and address to Mrs. Miller for the book and medicine before the $10,000 worth is all gone.


# ONLY $5.00

**A Full Set of Teeth on Rubber**

A perfect fit guaranteed in every case. We solicit difficult cases in plate or bridge work. Persons having trouble with their plates or in having plates fitted are invited to call and consult us.

Extracting free when best teeth are ordered.



Full Set $5

**Lowest Prices Consistent With First Class Work**

| | |
|---|---|
| Extracting teeth | $ .25 |
| With our painless anaesthetic | .50 |
| Cleaning teeth | .50 up |
| Removing tartar | .50 up |
| Treating teeth | .50 up |
| Pure gold fillings | .75 up |
| Silver platinum or gold alloy fillings | .50 up |
| White or porcelain fillings | .25 up |
| Gold crowns | $2.50 to $7.50 |
| Porcelain crowns | 3.50 up |
| Partial rubber plates | 5.00 up |
| Full set teeth, red rubber | 7.50 |
| Bridge work | 3.50 up |
| Gas or vitalized air given if desired | .50 |

**It is Folly to Pay Higher Prices Than Ours**

All our work is guaranteed to be the very best; none better can be had anywhere, no matter how much you pay. Our guarantee is good. We refer you to the Merchants' National Bank or people we have done work for. The fact that we advertise does not prevent our doing good work. All business men understand that to do business one must advertise.

**No Boys or Students**

To experiment on you.
Largest office and dental practice on the Coast.
Lady attendants. Consultation and examination free.
Open evenings and Sunday forenoons.

**SCHIFFMAN DENTAL CO.**
107 N. Spring Street

# DEAFNESS AND CATARRH CURED By "ACTINA"

Ninety-five per cent of all cases of deafness brought to our attention is the result of chronic catarrh of the throat and middle ear. The air passages become clogged by catarrhal deposits, stopping the action of the vibratory bones. Until these deposits are removed a cure is impossible. The inner ear cannot be reached by probing or spraying, hence the inability of specialists to always give relief. That there is a scientific cure for most forms of deafness and catarrh is demonstrated every day by the "Actina" treatment. The vapor current generated by "Actina" passes through the eustachian tubes into the middle ear, removing the catarrhal obstructions as it passes through the tubes, and loosens up the bones (hammer, anvil and stirrup) in the inner ear, making them respond to the slightest vibration of sound. "Actina" has seldom failed to stop ringing noises in the head. We have known people troubled with this distressing symptom for years to be completely cured in a few weeks by this wonderful invention. "Actina" also cures la grippe, asthma, bronchitis, sore throat, weak lungs, colds and headache and all other troubles that are directly or indirectly due to catarrh. "Actina" is sent on trial postpaid. Write us about your case. We will give free advice and positive proof of cures. A valuable book—Professor Wilson's 100-page Treatise on Disease, Free. Address Actina Appliance Co., Dept. 89C, 811-813 Walnut Street, Kansas City, Mo.




# Fortunes Can Be Made In This Industrial Stock

## No Other Line of Investments Pays as Much in Dividends as Manufacturing Companies Pay in the United States

**This is Your Opportunity to Secure Stock in this Established Money Making Manufacturing Business While this Small Allotment Lasts. 80 Cents Today. Goes Higher in a Few Days**

Electrical industrial development offers today the greatest opportunity probably ever known in the commercial field, for remunerative, attractive and safe investment. Millions of dollars will be made in the next few years by the electrical manufacturing companies of the United States. The wonderful advance recently in the invention and improvement of electrical appliances for household and other uses has been most remarkable, and the demand immediately created for these articles is sufficient to return immense fortunes for the makers.

At Dolgeville, just outside the city limits of Los Angeles, is located the new and splendidly equipped factory of the Electric Heating and Manufacturing Company, in which has been installed one of the most complete and finest machine shops in Southern California, representing an expenditure of $24,000. Here is represented the greatest achievement in electrical development, embracing the most advanced and practical ideas of the present day. Not only does the company own its splendid plant, but also a number of the most important and valuable inventions in the entire electrical field. These resources of the company are, from a practical standpoint, almost priceless.

The success of the Electric Heating and Manufacturing Company is assured. Controlling an absolute monopoly in the articles which it produces, with a trade already built up which puts it upon a self-sustaining basis, it has surmounted all the difficulties which ordinarily surround the average new enterprise. Nothing remains but to turn out the goods. Orders are now held far in excess of the company's ability to supply. And in addition to its own manufacturing resources, further profits will accrue in the shape of royalties from other companies, from whom applications have been received for the privilege of making the exclusively controlled articles.

Electric Flatirons

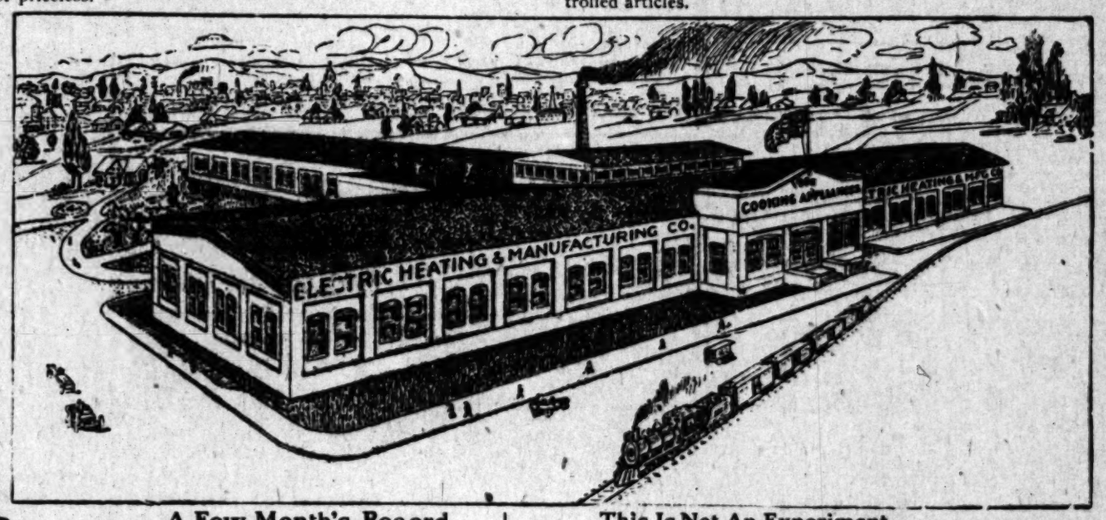
Electric Ovens

Electric Disc Heaters

Electric Toasters

Electric Room Heaters

Electric Ranges




Every Appliance a success

'Model Factory in Operation

Big Trade Already Established

Demand Greater Than Ability to Supply

+

Exclusive Patents

### The Electric Toaster



### A Few Month's Record

The Electric Heating and Manufacturing Co. was organized last July to manufacture a full line of heating and cooking utensils. Since that time a sufficient amount has been realized from the sale of stock to build and thoroughly equip a model factory at Dolgeville, just outside the city limits of Los Angeles, which is now in operation.

### Shipping Goods Every Day

Thousands of dollars worth of these goods are being shipped every week—many thousands of dollars worth of unfilled orders are on hand to be made up—the factory is behind on its orders and it is to enable it to fully handle this large trade as well as to reach out for more that a small block of stock is offered at a very low price.

### These Goods Are Superior

To any other on the market. They are manufactured under several patents granted to George L. Leonard, the inventor and president of this company, which insures this company a monopoly of the business.

The Electric Heating and Manufacturing Company has a capital stock of 250,000 shares of $1.00 each—every share just like every other share—no preferred stock—all stock fully paid and non-assessable. Every stockholder has the same advantage and shares just the same as every other stockholder. The management is a thoroughly conservative one, and the enterprise is being conducted on the strictest business principles. Investigation is invited as to every particular. Investigate at once and satisfy yourself that this is one of those decidedly exceptional opportunities which come about once in a lifetime.

### This Is Not An Experiment

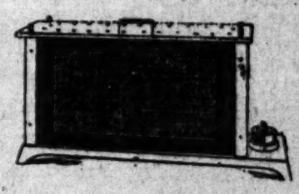
The manufacture and sale of these goods is already an accomplished fact. The goods are on sale at many Los Angeles stores and other California towns. Repeat orders are coming in rapidly. A San Francisco agency has been established and is sending in orders regularly. Three applications are in for the Oregon and Washington territory, two for Colorado, several from other States, one from Mexico and

### A Large Foreign Order

Covering the sale of $10,000 worth of these goods is now under contract, the details of which will be announced in a few days. This one contract which is protected by a bond will make the stock increase at once, as soon as the details can be announced. As an evidence of good faith this party has already sent in two orders—one has been filled and the factory is busy making up the other.

This should be enough to interest you in the success of this company.

Every possible protection is extended the stockholders. We court the fullest investigation—show you the factory—the unfilled orders—letters of inquiry—words of praise from those who have used the goods.



ELECTRIC HEATERS MADE IN SEVERAL SIZES—BETTER THAN COAL OR GAS.



PORTABLE DISC HEATER. QUICK—SAFE—ECONOMICAL.

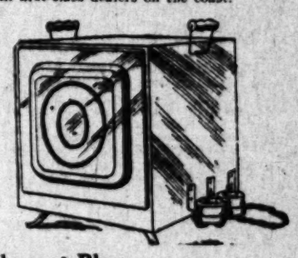
Remember, this is without question the most profitable industrial enterprise in the entire commercial field today. Not only are the profits large, but the possibilities are unlimited. There are hundreds of thousands of homes in which these improved electric appliances will find their way sooner or later. More than this, these same appliances are in equal demand for business purposes—in restaurants, laundries, bakeries, confectionery factories and innumerable other trade establishments. This company is now far behind in its orders, and the goods are now sold by nearly all first-class dealers on the coast.

### It Is Industrial Stock Like This That Earns Fortunes

The demand for electrical household appliance is growing greater every day. The saving of time, labor, smoke, gas, soot and smell, such as must prevail when coal or wood are used, is a factor that makes electricity superior beyond comparison, to say nothing of the economy. The demand for the electric flatiron alone has become enormous—so great that the company is swamped with orders far beyond their capacity to meet. Not only for household use, but for commercial purposes, in restaurants, bakeries, launderies and other establishments, does electricity commend itself. The Electric Heating and Manufacturing Co. controls a number of the most important appliances yet perfected, and has a practical monopoly in them.



THE ELECTRIC FLATIRON.



### Buy Stock While You Can

This stock will soon be withdrawn from the open market. Only a small amount of money is needed now to purchase additional material and supply the trade with goods. Within a very little time it will be impossible to secure this stock at any such price as now offered. Opportunities to participate in industrial enterprises of such exceptional inducements—such unlimited possibilities—such lucrative profits—as offered here, are few and far between. A few dollars—a few hundreds—a few thousands—in surplus funds, can be invested in this stock to better advantage than in any other enterprise in the entire commercial field today.

### Cash Prices

| | | | |
|---|---|---|---|
| 50 Shares | $ 40.00 | 250 Shares | $200.00 |
| 100 Shares | 80.00 | 300 Shares | 240.00 |
| 150 Shares | 120.00 | 500 Shares | 400.00 |
| 200 Shares | 160.00 | 1000 Shares | 800.00 |
| 5000 Shares | $4000.00 | | |

**Order Your Reservation At Once**

### Dividends From Patents

According to an estimate by the Commissioner of Patents, three-fourths of the entire manufacturing capital of this country, of upwards of $6,000,000,000, is based on patents. Several hundred patents in the United States are paying each more than $1,000,000 in dividends to their thousands of stockholders every year. The product of all the gold and silver and diamond mines in the world would not equal the annual incomes of American patentees.

### Installment Plan

| | |
|---|---|
| 50 Shares, $8.50 cash and five monthly payments of | $ 6.50 each |
| 100 Shares, $15.00 cash and six monthly payments of | 11.00 each |
| 150 Shares, $22.50 cash and six monthly payments of | 16.50 each |
| 200 Shares, $22.00 cash and seven monthly payments of | 22.00 each |
| 250 Shares, $27.50 cash and seven monthly payments of | 26.00 each |
| 300 Shares, $33.00 cash and seven monthly payments of | 30.00 each |
| 500 Shares, $45.00 cash and eight monthly payments of | 45.00 each |
| 1000 Shares, $80.00 cash and ten monthly payments of | 73.00 each |
| 5000 Shares, $400.00 cash and ten monthly payments of | 365.00 each |

**Not More Than 5000 Shares Sold to Any One Person**

# F. H. Johnston, Fiscal Agent

**Office Open Every Evening This Week Until 9 O'clock.** **207 South Broadway, 326 Merchants Trust Bldg., Los Angeles, Cal.**

Every day is Arbor Day at our

**Eagle Rock Tracts**

We are planting shade and ornamental trees on all of the lots, and will water and care for them until they are able to take care of themselves.

Prices on our Oak Grove Tract and Sycamore Glen Tract are from $175 to $500. Terms are one-tenth down and $5.00 per month; 6 per cent. interest. Moderate building restrictions.

For a home or investment, you make a mistake if you buy before looking at our property.

**Crites, Myers & Kulli,**
107 South Avenue 64
Garvanza P. O. Building.

**HILL---BROADWAY---SPRING**
--Main Street Store Locations
Warehouses, Lofts, Basements
**R. A. ROWAN & CO., Rental Department**
200 H. W. Hellman Bldg.



**Men's Specialists**
For all Men's Private Diseases
**$10 OUR FEE**
DRS. BEECH BROTHERS
323 Germain Bldg., 224 South Spring, Los Angeles

**Beautiful Eagle Rock**
Large Lots from $325 Up
EDWARDS-WINTER COMPANY
(It Pays to See Us)
329 South Hill Street

We Make a Specialty of . . .
**Acreage Property**
with water. See us before you buy.
**F. H. BROOKS COMPANY**
215-216 Currier Bldg. 212 W. 3d. St.

**EAGLE HEIGHTS TRACT**
In Eagle Rock Valley on Eagle Rock electric car. Deep lots on 80-foot avenue. Fine residence lots. Buy a lot and double your money.
T. WIESENDANGER, 207 S. Broadway.

**Men's Furnishings**
Closing out less than cost. $4 hats $2.50; $3 hats $2. Henneman's entire stock gents furnishings.
**St. Pierre Bros.** 413 So. Spring
Next to Angelus Hotel

**BARMELEE CO.**
Bargain Table Clearance Now Going On
**DOHRMANN**
436-444 So. Broadway

**Hoffman's**
THE LARGEST Millinery HOUSE ON THE PACIFIC COAST
133½-135 S. SPRING ST. LOS ANGELES

**GLENDALE**
Pure water, no mud, best climate, fine car service, 6 miles north of Los Angeles, go and see it. For full particulars address
GLENDALE BOARD OF TRADE
Glendale, Cal.

Exclusive, High - Grade Millinery and Millinery Novelties
**MarvelMillinery**
241-243 S. Broadway

The most economical place in the city to buy good furniture.
H. ARNOLD FURNITURE CO.,
646-650 S. Main

**CUTLERY**
EXCLUSIVELY
OTTO STEINEN SUPPLY COMPANY
210 West Third Street
We sell cutlery of every description. Cutlery sharpening and repairing.

WE MAKE MONEY ON REAL ESTATE FOR OURSELVES & OTHERS, PERHAPS WE CAN FOR YOU
Joseph P. Loftus
MEMBER LOS ANGELES REALTY BOARD

10,000 Framed Pictures to Pick From
**Green's**
10th, Broadway and Main

..BUY..
**Electric Heating**
Stock—Now 80c for a Few Days.
F. H. JOHNSTON
326 Merchants' Trust Bldg.
Sunset B'way 2701. Home A 4899

**LADIES**
$2.50, $3 and $4 shoes are selling for $2 a pair at the
SAMPLE SHOE SHOP
Permanently located 5th floor Merchants' Trust Bldg., 307 S. Broadway—Salesroom 503.

**Out of Town Customers**
Order Your Wines and Liquors by MAIL
OLD PLANTATION DISTILLING CO.
108 S. Broadway, Los Angeles

**J. Frank Bowen**
subdivider of the fifteen big tracts. Lots $480 up.
439-40-41 Douglas Building.
Both Phones 2473.

ARIZONA.

# LEGISLATORS PLAY PRANKS.

*Territorial Lawmakers Do a Turn at Fun.*

*Boost Fake Bills and Receive Startling Messages.*

*Horse Play Incidental to the End of Session.*

[SPECIAL CORRESPONDENCE OF THE TIMES.]

PHOENIX (Ariz.) March 22.—The Twenty-fourth Legislative Assembly of Arizona passed out today, in the early morning, four hours after the stroke of 12, on which its legal existence is assumed to terminate. The night had been spent in wrangling over the appropriation bills, mainly upon the point whether the Federal judges should be allowed $2000 or only $1500 each per annum, for attending to the Territorial business done by their courts. The conferees wrangled an hour or so, as well, over a difference of $10 in the emolument of the janitors of the two houses. The more liberal ideas of the Council members finally prevailed, and then the bill went to the Governor.

Despite wet weather, the galleries were jammed with townspeople and Territorial visitors, who expected, and received, a large amount of entertainment. This was furnished mainly by a kangaroo session of the "Third House," Assemblyman, Bo Whitesides of Santa Cruz in the chair. Not a member of either house escaped a keen thrust, aimed at his pet mannerisms or most cherished aspirations, but all was in the most excellent good humor. Fake bills were passed in wholesale lots, messages of startling import were received from the Governor of Sonora, Members O'Neill and Bell were convicted of having used up half of the time of the session in their speeches, Miss Sharlot M. Hall, a committee clerk, furnished a witty address, and Councilman Cleaveland sang a song, rather than submit to bodily injury.

The appropriations, though scaled $50,000, by cutting down that amount on the sums voted for improvements at the public institutions, still are immense, designed, apparently, to correspond with the large revenue expected through the increased valuation of the Territory's mines this year. The biennial maintenance budget alone is $421,000. Yet the Governor and Auditor agree in an estimate that the Territorial tax rate will hardly be lifted above 85 cents. The rate last year was 75 cents, a very material reduction from that of two years before, $1.15, a condition mainly due to the undervaluation of mines. The expense account of the Legislature itself is considered moderate, if not economical. Most of the clerks were effective, though it is charged that several were so soon demonstrated so inefficient that their jobs became sinecures from the start. A couple more were absent much of the session, but their pay went on. Still, these were minor offenses, judged by the standards established by past legislatures, and the people are very well content.

The members were prolific in their production of bills and equally industrious in passing them. The House had 183 bills, and the Council 151; about 60 per cent greater in number than last session. The bills passed and signed number 110, believed to be a record in Arizona. It has been estimated that the session laws will make a book of 500 pages. Most important were the anti-gambling, bullion tax and prison removal measures, though there are many that restrict the liquor traffic and that otherwise incline toward a stricter construction of morality than might have been expected in the supposedly wild Southwest.

FEW VETOES.

Almost every recommendation included in Gov. Kibbey's message to the Legislature has been carried out to a greater or less degree in the laws enacted. In return, the Governor has vetoed very few bills, and those usually for legal defects. Only one veto was not sustained, that of the Cameron Trail Bill, disapproved at the instance of the Interior Department. About fifteen bills were pocketed by the Governor at the last. Most of them, the Executive has stated, were based upon good intention, but had accumulated legal flaws, mainly through excessive amendment by legislators who know not the law. Among the bills thus lost was one that imperiled the incorporation fees collected by the Territory, in order to assure the payment of a $3 fee for filing notice of the appointment of agents. The bill that permitted farmers and ranches to slaughter their own cattle and to sell the meat was considered as offering a premium on cattle "rustling." Doran's bill, creating a pioneers' home at Prescott, never got back from the Governor, and the same was true of the bill appropriating $500 for the benefit of the old San Xavier Mission, near Tucson. The same fate befell what was known as the Pacific Coast Wholesalers' Bill, designed to force the collection of mercantile accounts in Arizona. Other bills in the same drawer were those creating public weighers and county road superintendents; permitting the deposit of a cash bond, though with no provision for the care or return of the cash; the bill permitting a vote upon the change of location of county seats, designed to benefit Clifton, Graham county, and a bill that probate courts must take charge of bodies of persons upon whose deaths inquest is to be held.

Prison removal was authorized on the last day by a bill which instructed the Board of Control to select a new site on the south side of the Gila River and not over three miles distant from the town of Florence, granting an appropriation of $120,000 for the necessary buildings. It is understood that the people of Florence have offered 160 acres of good land as a site, with water from the Florence Canal for irrigation. The main trouble with the site is that it is remote from stone quarries and that an unbridged river flows between it and the nearest railroad. It is expected that the stream will be bridged, however, and that a railroad will be built through Florence not so very far off in the future. An effort led by Cleaveland of Graham to move the Reform School from Benson to Solomonville was defeated.

BILLS BY THE SCORE.

A score or more of bills were signed by the Governor on the final day. Perhaps the most important was one establishing juvenile courts. A bill making general changes in the school law was signed. Other bills made laws were: Permitting Yuma county to bond for a new courthouse; prohibiting against using the same brand on cattle in Arizona as maintained by the same owner in Mexico; encouraging by tax exemption the creation of water power; authorizing $1000 expenditure in each county for a mineral exhibit at the Territorial Fair; authorizing the teaching of commercial branches in public schools; providing for the sanitary inspection of sheep, and regulating building and loan associations. The Governor was sustained in his veto of a bill placing a heavy license tax upon traveling peddlers.

The last official nominations confirmed by the Council included:

Attorney General, E. S. Clark.

Territorial Treasurer, E. E. Kirkland.

Public examiner, W. C. Foster.

Citizen member Board of Control, J. J. Riggs, vice George E. Truman.

Adjutant-general, Col. B. W. Leavell.

Territorial veterinarian, J. C. Norton.

Board of Optometry, H. A. Scheel, E. Munson, H. T. Southworth.

Board of Pharmacy, Fred Fleishman, A. G. Hulett, Harry Brisley, J. A. Dines, A. G. Rounseville, George Martin, Jr., to succeed E. S. Wakelin.

Sheep sanitary board, Dan Francis, James Scott, C. C. Hutchinson.

Curators of library, Thomas Armstrong, J. W. Crenshaw, A. C. Baker.

Supreme Court reporter, E. W. Lewis.

Northern Normal board, C. O. Robinson, A. Doyle.

Fish and game commissioner, T. S. Bunch, W. L. Pinney.

Medical board, O. E. Plath, Charles P. Hawley.

On uniformity of legislation, Judge Edward Kent, E. E. Ellinwood, John M. Ross.

Assistant Secretary, L. W. Collins.

Prison physician, J. A. Ketcherside.

Arizona Rangers, Harry Wheeler, captain; William A. Olds, lieutenant, Wheeler succeeds T. H. Rynnedy, appointed prison warden.

Live stock board, O. H. Christy, to succeed C. T. Hirst.

Board of Equalization, Andreas Rebeil, Charles Bowman, F. H. Parker, Thomas J. Coalter, Charles F. Solomon.

Dental Board, John A. Lentz, vice W. G. Lentz; Harvey Blain, vice Ralph J. Roper; W. G. Loppentham, vice Edward Stiles; W. A. Baker, vice Charles E. Rhone; W. P. Sims.

Regents of University, M. P. Freeman, George J. Roskruge, Charles H. Bayless, A. V. Grossetta.

Tempe Normal Board, A. J. Peters and Watson Pickrell.


## BREWSTER'S FRUIT ECONOMY

### Picking Sack.

Mr. Chas. W. Brewster of Sierra Madre, Cal., has been granted a patent for a novel and very useful fruit picking sack. It is especially adapted for oranges, lemons, pears, apples and all other fruits which require careful handling. It is not the "long poke" which is commonly used in picking, but consists of two iron bands bended in in a semi-circle to conform to the body, paralleling each other on the same horizontal plane about 6 inches apart. Below this the canvas is attached, forming a wide arch, and there is no possible chance of a "bruise." In fact, it permits the picker to handle the fruit the same as eggs, for there is no "drop." The weight is also divided on the two shoulders, and by simply unsnapping a hook the golden fruit is placed into a receptacle without the possible chance of the least mar. Large fruit growers claim this is the only picking sack that will bring perfection to the fruit-saving industry.

The sack weighs about two pounds and wherever Mr. Brewster has shown this picking sack he has displaced all others; he has no competitors. All persons who are interested in fruit handling will be given further information by addressing CHAS. W. BREWSTER, Sierra Madre, Cal. He has given years of his life to the fruit industry.

## Cancer Cured

ANY LUMP IN WOMAN'S BREAST IS ALWAYS CANCER.

Any Tumor, Lump or Sore on the Lip, Face or Anywhere Six Months is Cancer.

Free Book—Cure Yourself at Home if the Cancer is yet small.



I WILL GIVE $1000 IF I FAIL.

To Cure Any Cancer or Tumor I Treat Before it Poisons Deep Glands.

Without KNIFE OR PAIN, AT HALF PRICE for 30 days. Not a dollar need be paid until cured. Only infallible cure ever discovered. ABSOLUTE GUARANTEE.




Best 130-page Book on Cancer and Tumors ever published SENT FREE with testimonials of thousands cured. 30 years' experience. A Pacific Island plant extract—safe, quick, sure, no trouble, no risk—cures at your home. Most wonderful discovery on earth. No X-Ray or other swindle. Write to-day, cancer poisons DEEPER every day.

Address Dr. & Mrs. Dr. Chamley & Co. 747 S. Main St. Los Angeles, Cal.

Kindly Send to Someone With Cancer.

## Vermont Avenue Square

The Southwest corner Vermont and Vernon avenues. The largest and choicest subdivision in the southwest.

LARGE LOTS $525 AND UP.

S. J. White & Co., 416-417 Huntington bldg. Leo J. Maguire & Co., 305-6 F. P. Fay bldg. Wright & Callender Co., 319-323 S. Hill St. Fox & Wilson, 403 F. P. Fay bldg.

Our Rental Department

for business locations has on its list the place you want.

Robt. Marsh & Co.

Main Corridor—Ground Floor H. W. Hellman Building Both Phones Ex. 175.

## We Have PROOF

### That Cancer Can Be Cured

even after the knife and X-Ray have failed by curing hundreds of such cases after they have been pronounced cancer by the best physicians in America and they stayed cured for a period of 12 years and longer, with no sign of any return.

Read about this wonderful cure.

DOW CANCER CURE

SESPE, Cal., Dec. 29, 1905.

The Dow Cancer Co.,

Los Angeles, Cal

Dear Doctors: You remember the three large cancers on the right side of my face? Well, I am very glad to be able to tell you that after two days' time in your office last August, they were cured and have entirely healed. And best of all left no scar, which is pretty good for an old man 83 and in poor health as I am.

Yours truly,

CORNELIUS STEWART.

From "The Times" Care of the Body Dept., Sunday, March 10, 1907, on "Sure Cures," the editor says: "The Times does not insert in its reading columns, free or for pay, notices of things that are for sale." The editor has made an exception to this rule, when he referred to a cancer cure. Knowing personally the discoverer, having the names and addresses of over a hundred cured persons thereby, and recognizing the awful nature of this disease, and the uselessness of cutting, the editor deemed it his duty to give readers the benefit of this information. Physicians are among our 500 cures. Our prices are moderate and within the reach of all. You need not lose time while being treated.

If you or any friend has cancer, tumor, or any skin blemish, it will benefit you to call and see us.

The Cure is administered by our specialists. We have the exclusive use of this wonderful remedy. Examination free.

Dr. Hansberger, Mgr., 508 South Hill Street

## Look Into My Ready Made Houses Before You Build



Everybody says The Ducker Patent Ready Made and Portable Houses are the Best Houses Built for the Money

COTTAGES, BUNGALOWS—

All Kinds of Houses—Any Size—Any Style—Any Price—Anywhere

### Erected At Once

Houses for the City, Country, Beach or Mountain. You can use my houses in the mining districts to great advantage. I will erect any kind of a building for you, from a Garage to a Church. Build a home. If you have a lot, build on it. Make it pay you interest and taxes. The advantages of my Ready-Made Construction are many: I can erect a home in a few days. I use the best lumber, material and workmanship, at lowest possible cost to you. They are substantial, durable and artistic. The very best. You cannot afford to build without seeing these houses. Call and see sample house or write. Manufactured exclusively by

H. J. BRAINERD Tel Home A4740. Los Angeles. 536 Chamber of Commerce.

Not 'Way Out, But Ten Blocks Inside City Limits

## MONETA AVENUE SQUARE

TAKE A RIDE ON OUR

FREE CAR

Direct to the Cheapest High-Class Lots in the Southwest.

Car leaves Second and Spring 8:30, 10 and 11:30 a.m., 1, 2:30 and 4 p.m. Take car at starting point or stop it any place on South Broadway or South Main street, south of intersection of Broadway. You'll see the banners. We want you to see PECKHAM'S

MONETA AVENUE SQUARE

AT OUR EXPENSE. Search as you will, you'll find no lots so close in, so well located and with such fine improvements, at prices we're selling at here.

$500 UP, ON EASY TERMS

Superbly situated, between Figueroa street and Main Street Boulevard, with Moneta Ave. and car line through center of tract.

All Improvements In

GEO. C. PECKHAM & CO.

1104-05-06 Union Trust Bldg., 4th and Spring

HOME F 5392 MAIN 3221

## Through Sleeper to Rhyolite, Nevada

SALT LAKE ROUTE

Another "long felt want" supplied by through Sleeping Car Service to and from the Bullfrog District.

Leaves Los Angeles at 8:00 p. m. daily, and arrives at Rhyolite next day at 6:00 p. m. Westbound leaves Rhyolite 9:30 a. m., arrives Los Angeles next Morning at 8:00.

Information and tickets at 601 So. Spring St. and Station.

Salt Lake Route and Las Vegas & Tonapah Ry.

## Wall Paper New Crisp Goods

Being easily the largest distributors in Southern California, we have all the advantages of a first class house to offer the public; the very best values in the United States for 12-foot room at $1. Better grades in proportion. Pleased to show goods whether or not you are ready to buy. Best paint, $1.50 gallon; 7-foot opaque shades, 40c. Headquarters on burlaps; 36 in., 13½c yd.; 40 in., 20c; 76 in. natural, 27½c; 76 in., colors, 50c.

Walter Bros. 627 So. Spring F 1055 Sunset Main 1055

## Miramonte Park

An extension of the widely-known and universally popular

MIRAMONTE TRACT.

Same Advantages—Same Improvements. RUFUS P. SPALDING, Owner, 215 H. W. Hellman Building. Phones, Home 6261. Sunset Main 3001.

## 40c Fuel Gas

See it at

614 So. Broadway

## Townsite of NEWMARK in Montebello

### Opening Day April 1st

*No sales until then; reservations only.*

Free round-trip tickets via Salt Lake R.R., beginning April 1st. Conveyances will meet you at the station. Visit the townsite today and all week. Get tickets at office below. Fifteen minutes from Los Angeles. Five trains each way daily.



A COSY HOME AT MONTEBELLO

### Finest Suburban Homesites in L.A. County

### Half-Acre and Acre Lots $500 and up

Don't pay excessive prices for the small, 50-ft. city lot, when you can obtain BIG lots at beautiful Montebello for less money. Don't buy a suburban home before seeing and investigating these choice homesites.

Acres and half acres at Montebello, select town lots in its progressive townsite of NEWMARK—where can you find conditions more favorable to YOUR PROSPERITY, comfort, freedom and health? A few 5-acre lots available—1000 acres under cultivation.

Montebello represents everything desirable in suburban life; within 15 minutes of the city—railroad fare same as street car fare; five Salt Lake trains each way daily.

NOT RURAL—Montebello is an up-to-date, progressive, productive suburb, provided with graded and graveled streets, smooth as boulevards. Water is abundant—supplied by the famous Montebello never-failing water system. Lot prices include water connections, water meters and a certificate of title from the Title Insurance and Trust Company.

Healthful elevation, magnificent mountain view, equable climate, perfect drainage, rich soil, good schools. Values are increasing.

D. O. STEWART & CO., Exclusive Agents.

Main 3959. 138 SOUTH BROADWAY. Home 5459

## WELL! WELL! WELL!



Didn't Know They Were out

SEVENTH SUCCESSIVE year of SUCCESS in Los Angeles. Our references, any member of the Board of DENTAL EXAMINERS. Over 500 teeth extracted without pain last week. Now will you get teeth attended to? The arrival of a large quantity of the finest dental material bought at a bargain enables us to give the public first class DENTISTRY at prices never before heard of in this city.

Beautiful set of teeth..... Beautiful gold crown..... Beautiful porcelain crown..... Beautiful bridge work.....

$3.00

Painless silver fillings..... Painless gold fillings..... Painless cement fillings..... Painless extractions.....

QUEEN CITY DENTAL CO., 208 North Main Street.

Home Phone 4125. Vitalized Air Vanishes Pain.

## Second-Hand Sewing Machines from $5.00 Up

## New Machines from $15.00 Up

## White & Domestic Office

M 2105---557 S. Broadway---F6757

## Sierra Madre

for height, health and happiness. The choicest home section of Southern California. Take trolley cars at Sixth and Main.

Cement work started in

"Wilshire Harvard Heights"

E. A. FORRESTER & SON'S, Inc.,

342-3-4 Douglas Bldg.

ALHAMBRA

HIDALGO AVE.

Grand Boulevard on our Tract. Tickets of T. Wesselhoeft, 101 Broadway.

FOR LOTS IN THE ISABELLA TRACT

in Tropical Virginia Park

A. F. WEBSTER & CO., 410 Mason Building, Corner Fourth and Broadway.

Half-Acres $2[illegible]

$10 down, $10 monthly. Sandy loam soil. Near [illegible]

EAGLE ROCK

Main 3221

The Beautiful

Only $[illegible]

FREE ROUND TRIP

Large level lots, 50x150 feet. Rich Soil. Pure grand and substantial improvements. The best that it pays to let our customers make a profit.

MR. H. E. HUNTINGTON IS EXPENDING

Go down to Redondo and see for yourself. [illegible] are arriving daily. Dirt is now flying. Better than the great Santa Fe steam railroad. With four [illegible] Huntington is now building at Redondo the largest [illegible]

A suburban electric railroad is now near [illegible] substantial and a safe place to invest in. Buy [illegible] referring to successful men, we notice that the [illegible]

Mr. Edwin Chambers, the far-sighted General [illegible] operator of Los Angeles. A word to the wise is [illegible]

Remember that your purchase is made with the understanding that we will refund all money paid [illegible] 6 per cent. per annum interest added, if after viewing "Redondo Villa Tract B" it is found that we have [illegible] misrepresented our proposition in the slightest particular.

25 Per Cent. Guaranteed Increase

$4 down and $4 per month until paid for we give [illegible] "Redondo Villa Tract B" lot for $90, subject to the following guarantee from us: If at the expiration of [illegible] from purchase this $90 lot is not worth $112.50—[illegible] per cent. increase—based on the price at which our [illegible] of salesmen will then be selling similar lots, we will refund all of the money you have paid us, with 6 per cent interest additional. If you should die at any time [illegible] payments have been completed, we will give to your [illegible] a deed of the lot without further cost. If you should lose employment or be sick you will not forfeit the lot [illegible] to each written certificate of sickness or non-employment received monthly your time for payment will be [illegible] extended another month.

Our Restrictions

No saloons, no shanties, no factories. Purchasers [illegible] compelled to build, but if they do then they must [illegible] attractive looking houses, there being no "dollar [illegible] We leave it to each purchaser to build a pretty [illegible] house, which must be neatly painted, as we know [illegible] for a moderate sum one can now build a very pretty [illegible] cottage. Lumber is cheap at Redondo, as there are [illegible] commercial wharves at Redondo, at which lumber [illegible] are daily discharging their cargoes.

If Russell Sage, the multi-millionaire of New [illegible] told you that you could make a fortune in suburban [illegible] estate (especially when it costs you only $4 down [illegible] $4 per month) wouldn't you be impressed? Well, [illegible] that's just what Mr. Sage did say in the New [illegible] World of September 29, 1902: "Young man, buy [illegible] estate, especially acre property, in the outlying [illegible] tracts, and then work hard at your usual avocation. [illegible] Your real estate purchases will make your old age comfortable."—Russell Sage.

Come One! Come All!

Office open every night during week days from 7 [illegible] p. m. to accommodate those who cannot come [illegible] the day.

No trouble to answer questions. References: Consolidated Bank [illegible] Los Angeles and our many satisfied customers.

Telephones—Home A5339. Main [illegible]

LOS [illegible]

Inc[illegible]

E SAM'S GREAT WEALTH.

WALTER J. BALLARD.

Uncle Sam was worth only [illegible]; now, fifty-seven years [illegible] worth seventeen times as [illegible] over $121,000,000,000. That is [illegible] and a startling fact, but [illegible]

the totals of his schedules [illegible] each decennial year, ac- [illegible] the Bureau of Census in its [illegible] comprehensive special ad- [illegible]

| [illegible] | Census figures. | Increase in four years. |
|---|---|---|
| [illegible] | $ 7,135,780,228 | |
| [illegible] | 28,159,6[illegible] | |
| [illegible] | 36,866,[illegible] | |
| [illegible] | 21,656,814,000 | |
| [illegible] | 43,642,000,000 | |
| [illegible] | 65,037,091,197 | |
| [illegible] | 88,517,306,778 | |
| [illegible] | 107,104,192,440 | |
| [illegible] | 321,000,000,000 | |

[illegible] very much greater accretual wealth than was ever [illegible] any other nation known to [illegible] modern history. Neither [illegible] wealth of Croesus, nor the [illegible] into gold" power of [illegible] is counted in the same [illegible] Uncle Sam.

[illegible] into details, all re- [illegible] sentful financial losses he [illegible] years 1861 to 1865; still, [illegible] may have really been [illegible] because in the ten [illegible] to 1870, our uncle's wealth [illegible] 30,000,000,000 in gold, and [illegible] was at a premium of 25 [illegible] the value of paper [illegible] in the latter, the ten [illegible] in Uncle Sam's wealth [illegible]

[illegible] the reasons above in- [illegible] decade 1890 to 1870, the [illegible] increase for each family [illegible] been quite uniform from [illegible] From 1850 to 1860, that [illegible] increase, was $189; from [illegible] was $154, and from 1890 [illegible] at $182, even though [illegible] years the annual increase [illegible] of our families (witness [illegible] figures) has been ex- [illegible]

[illegible] for 1907, or even for [illegible] not yet being possibly [illegible] must have recourse to [illegible] census figures of 1900 [illegible] an idea of the con- [illegible] this great wealth, and in [illegible] and what proportions [illegible] increases lie. Here are [illegible] and the increases over [illegible] only) in round mil- [illegible] for easy reading and [illegible]

| [illegible] | 1904. | Increase in four years. |
|---|---|---|
| [illegible] | $21,510,000,000 | $9,135,000,000 |
| [illegible] | 4,072,000,000 | 787,000,000 |
| [illegible] | 843,000,000 | 100,000,000 |
| [illegible] | 2,288,000,000 | 787,000,000 |
| [illegible] | 1,500,000,000 | 321,000,000 |
| [illegible] | 21,244,000,000 | 3,200,000,000 |
| [illegible] | 3,125,000,000 | 844,000,000 |
| [illegible] | 865,000,000 | 35,000,000 |
| [illegible] | 123,000,000 | 25,000,000 |
| [illegible] | 275,000,000 | 300,000,000 |
| [illegible] | 342,000,000 | 8,000,000 |
| [illegible] | 1,500,000,000 | 100,000,000 |
| [illegible] | 1,700,000,000 | 444,000,000 |
| [illegible] | 465,000,000 | 1,300,000,000 |
| [illegible] | 500,000,000 | 7,000,000 |
| [illegible] | 2,500,000,000 | 82,000,000 |
| [illegible] | 2,320,000,000 | 500,000,000 |
| [illegible] | 1,500,000,000 | 270,000,000 |

[illegible] not include the [illegible] of dollars which [illegible] invested in foreign [illegible] the value of his naval [illegible] equipment; or his ar- [illegible] fortifications; or his [illegible] known; or the value of the [illegible] great array of costly public [illegible] or the potential value of [illegible] natural resources known [illegible] more (Alaska, for instance [illegible]

After all, the rea[illegible] True, Monrovia's [illegible] Monrovia has a [illegible] Monrovia is wor[illegible] There is every c[illegible] But the remarkab[illegible] Nowhere in Sout[illegible] The condition is s[illegible] tively short[illegible] Monrovia never [illegible] greater acti[illegible] Population is wh[illegible]

A New [illegible]
A New [illegible]
A New [illegible]
A New [illegible]

HOMESI[illegible]

TODAY Sunday

FLORENCE [illegible]

MONDAY Last Day

Bungalows, Cottages, [illegible] lines 20 minutes' ride. [illegible] work being done and p[illegible] 11:40 A.M., 1, 2:20, 3:[illegible]

Please call at Main [illegible]

The Beautiful

# "Redondo Villa Tract B"

The Beautiful

## Only $90 Per Lot  $4 Down, $4 Per Month  No Interest, No Taxes

**FREE ROUND TRIP TICKETS from Los Angeles to Redondo and Return, On cars going every 20 minutes, every day, are given away at our office absolutely free upon application. Also Free Automobile Ride at Redondo.**

Large level lots, 50x150 feet. Rich Soil, Pure Water, Fine Climate. All lots, including corners, one price—$90 per lot—no more, no less. You know what you have to pay—$90 per lot—no higher. At Redondo over $2,000,000 has already been expended in grand and substantial improvements. The beautiful "Redondo Villa Tract B" is on the Camino Real (King's Highway) boulevard connecting Redondo with Los Angeles. We have just bought this beautiful tract for $151,000, and believing in the principle that it pays to let our customers make a profit, hence we have decided on this grand profit-sharing plan. We will make a profit and all our purchasers are guaranteed a profit of 25 per cent. within one year, as per our written agreement.

**MR. H. E. HUNTINGTON IS EXPENDING OVER A MILLION DOLLARS AROUND REDONDO IN SUBSTANTIAL IMPROVEMENTS.**

Go down to Redondo and see for yourself. At Jefferson street and Grand avenue see the immense stacks of heavy steel rails for the double-tracking of the present two electric lines of the Los Angeles and Redondo Railway Company. The rails are arriving daily. Dirt is now flying. Better buy now. Then there's the Los Angeles-Pacific Railway Co.'s electric line to Redondo, the broad-gauging of which will soon occur. And in addition to the above three electric lines now running to Redondo is the great Santa Fe steam railroad. With four lines of transportation it would seem as if same would be sufficient, but surveyors are in the field laying out the shortest line of all to connect Los Angeles with its choicest seashore suburb—Redondo. Mr. Huntington is now building at Redondo the largest electric power house on the Pacific Coast, to cost $1,250,000, as fast as men and money can do it. Go down and look at the mammoth cement smokestack.

A suburban electric railroad is now nearing completion at Redondo. The grand three-story business block of Mr. W. M. Garland at Redondo is just finished. Follow successful men like Mr. Huntington and Mr. Garland—they know that Redondo is commercial and a safe place to invest in. Buy anywhere around Redondo and you are sure to make large profits. Three commercial wharves. A safe harbor by twenty years' practical test. Redondo is permanent and has just begun to grow. Then again, according to successful men, we notice that the following men have bought to the north of Redondo:

Mr. Edwin Chambers, the far-sighted General Freight Agent of the Santa Fe; Mr. George H. Peck, the successful banker of San Pedro; Mr. John J. Byrne, the capable General Passenger Agent of the Santa Fe, and Dan Murphy, the millionaire oil operator of Los Angeles. A word to the wise is sufficient! BUY

Remember that your purchase is made with the distinct understanding that we will refund all money paid us, with 6 per cent. per annum interest added, if after visiting the Redondo Villa Tract B" it is found that we have misrepresented our proposition in the slightest particular.

### 6 Per Cent. Guaranteed Increase

$4 down and $4 per month until paid for we sell you a Redondo Villa Tract B" lot for $90, subject to the following guarantee from us: If at the expiration of one year you purchase this $90 lot is not worth $112.50—or 25 per cent. increase—based on the price at which our corps of salesmen will then be selling similar lots, we will refund all of the money you have paid us, with 6 per cent. interest additional. If you should die at any time before payments have been completed, we will give to your heirs the deed of the lot without further cost. If you should lose employment or be sick you will not forfeit the land, but on such written certificate of sickness or non-employment received monthly your time for payment will be extended another month.

### Our Restrictions

No saloons, no shanties, no factories. Purchasers are not restricted to build, but if they do then they must erect attractive looking houses, there being no "dollar limit." We leave it to each purchaser to build a pretty looking home, which must be neatly painted, as we known that a moderate sum one can now build a very pretty bungalow. Lumber is cheap at Redondo, as there are three commercial wharves at Redondo, at which lumber schooners are daily discharging their cargoes.

If Russell Sage, the multi-millionaire of New York told you that you could make a fortune in suburban real estate (especially when it costs you only $4 down and $4 per month) wouldn't you be impressed? Well, listen! That's just what Mr. Sage did say in the New York World of September 28, 1902: "Young man, buy real estate, especially acre property, in the outlying boroughs, and then work hard at your usual avocation. Your real estate purchases will make your old age comfortable."—Russell Sage.

### Come One! Come All!

Open every night during week days from 7 to 9 p. m. to accommodate those who cannot come during the day.

Glad to be trouble to answer questions. References: Consolidated Bank of Los Angeles and our many satisfied customers.

Telephones—Home A5330, Main



THE GRAND MILLION DOLLAR HOTEL AND TROPICAL GARDENS AT REDONDO.

Free car tickets to Redondo furnished all interested. Electric cars leave every twenty minutes.

Get your free tickets at our office in advance. Automobiles will carry you around Redondo and to the beautiful "Redondo Villa Tract B."

**GRANDEST SUCCESS OF THE SEASON**—Everybody delighted. The golden spike of the Redondo Villa railroad was driven Jan. 6—the commencement of great transportation facilities for the Redondo Villa Tract. The roadbed has been graded, ties are on the ground, rails will soon be laid.

**TITLE GUARANTEED ABSOLUTELY PERFECT**

The 604 acres of the Rancho Sausal Redondo, embraced in the "Redondo Villa Tract B," was purchased by us from George H. Peck, president of the Bank of San Pedro, for $151,000.

It is protected by an Unlimited Certificate of Title and all deeds to purchasers of lots in the "Redondo Villa Tract B" will be Warranty Deeds, which is an assurance that every purchaser in the "Redondo Villa Tract B" will receive an absolutely perfect deed.

**BE ON HAND EARLY. COME AT ONCE**

This sale of large, level lots, 50x150 feet in size, for only $90, in payments of $4 down, $4 month—no interest, no taxes—is unparalleled.

Remember that the "Redondo Villa Tract B" has the advantage of having no city taxes to pay.

**BUY WHERE THE AIR IS THE PURE OZONE FROM OFF THE HEALTH-RESTORING WATERS OF THE PACIFIC.**

Buy where the soil is rich and injurious frosts never prevail.

Buy around Redondo, where there are three electric lines and one steam railroad, and there will soon be another electric line.

Buy where the purest of water, from the large water works now on the tract, can be had for only 7½ cents per thousand gallons for irrigation.

Buy where you will make large profits.

Buy at the opening sale, which has been the history, invariably insures a great profit. If you can't be on hand at the office tomorrow morning, then telephone (Main 3370 or Home 5330,) telegraph or write at once, and a beautiful illustrated prospectus, map and sample contract will be mailed to you absolutely free.

**DON'T SEND MONEY—SIMPLY WRITE**

USE THIS FORM—A POSTAL CARD WILL DO.

LOS ANGELES SECURITY COMPANY,
124 South Broadway, Los Angeles.

Gentlemen—Kindly mail me full information, map and illustrated prospectus concerning the Redondo Villa Tract, free of any expense to me.

Name .....
Street .....
City .....

## Los Angeles Securities Company

Incorporated Under the Laws of the State of California

124 So. Broadway
Ground Floor Chamber of Commerce Building
Los Angeles, California

---

# MONROVIA

**A New Hotel**
**A New Park**
**A New Library**
**A New Water System**

**Growing Faster Than Ever**

**Miles of New Street Work**
**New House Started Every Day**
**Telephone System Increased**
**Business Houses Enlarging**

*EVERYTHING IS A-COMING TO MONROVIA*

(The Favorite Residence Spot for Los Angeles Business Men.)

After all, the real merits of a city or a locality must be judged by the actual substantial natural growth.
True, Monrovia's improvements are more elaborate than those of any town in the State of the same size.
Monrovia has a healthier climate, a more delightful location, better drainage.
Monrovia is world-famous for its oiled streets, most of them arched with beautiful pepper trees.
There is every convenience—gas, electricity, clubs, schools, modern stores, newspapers.
But the remarkable point is the low price of property and the constantly increasing population.
Nowhere in Southern California can be found such superb residence sites for the money.
The condition is only paralleled by that of Long Beach a few years ago. Wise investors, looking ahead, realize that in a comparatively short time every desirable location in Monrovia will be occupied.
Monrovia never went ahead so rapidly as during the past two months. The big things that are planned assure a period of still greater activity between now and July 1st.
Population is what counts. Monrovia is the fastest growing suburb of Los Angeles.

---

# Ten-Acre Tracts

*FULLERTON*
*ORANGE COUNTY*
*ANAHEIM*

*Lots of Water  Fine Soil*
*Fine Location*
*Half Mile From Town*

## ONLY $200 PER ACRE

1-4 Cash, Balance in 1 Year, 2 Years and 3 Years

*BUY NOW*
*Raise of $25 Per Acre Soon*
*Don't Wait—Do It Now*

**JACOB STERN** 404 Pacific Electric Bldg.

---

# HOMESEEKERS FREE EXCURSION

TODAY Sunday — FLORENCE — MONDAY Last Day
TODAY Sunday — HEIGHTS — MONDAY Last Day

THE McCARTHY CO. OWNER

Bungalows, Cottages, Houses built. Choice City Building Lots on car lines 20 minutes' ride. $575 lots, $50 down, $10 a Month. All street work being done and paid for by us. Car leaves 2nd and Spring 9, 10:20, 11:40 A.M., 1, 2:20, 3:40 P.M.

Please call at Main Office, in our own Building, 203 N. Broadway.

---



Special Offering of.....

## Easter Wines

NOW is the time to order them and let us remind you that PURE CALIFORNIA VINTAGES are the best.

| | | | |
|---|---|---|---|
| Claret, a gallon | 50c and Up | Burgundy, a gallon | $1.00 and Up |
| Zinfandel, a gallon | 60c and Up | Haute Sauterne, a gallon | $1.50 and Up |
| Riesling, a gallon | 65c and Up | Best California Champagne | $1.25 & $1.50 |

**Edward Germain Wine Co.**

PHONES EX. 919 — 635 S. Main St. — MAIN 619

---

# Free Ride

Free tickets at 101 W. 6th St., Cor. 6th and Main Sts., opposite Electric Depot

Everybody Goes to

ASK CONDUCTOR TO STOP AT HIDALGO AVENUE ALHAMBRA

# Hidalgo Ave., Alhambra

A magnificent boulevard. High class subdivision of residence lots. Highly improved. All improvements are now completed. Lots 50x150 $500. $50 cash, $10 monthly.

Bring your friends. Come early. These lots are choice and will double in value. Bring your family

Get free tickets at 101 W. 6th St., Cor. 6th and Main, opposite Electric Depot.

**T. Wiesendanger**
207 South Broadway

NEVER ANY MUD AT HIDALGO AVENUE ALHAMBRA

---

## COPPER! COPPER!! COPPER!!!

Send 4c in stamps for the March number of STANDARD COPPER NEWS, giving full information, engineers' reports, maps, etc., concerning the Jerome Verde Copper Company's property immediately adjoining Senator Clark's famous United Verde at Jerome, Arizona. Address

**General Securities Company,**
Suite, 308 Pacific Electric Bldg. Los Angeles, Cal

---

**IVERS & POND PIANOS** Sole Agents
J. B. BROWN MUSIC CO., 345 South Broadway.

---

## UNCLE SAM'S GREAT WEALTH.

WALTER A. BALLARD.

This fact was worth only ... now, fifty-seven years ... worth seventeen times as ... $21,000,000,000. That is ... and a startling fact, but ...

The totals of his schedules ... each decennial year, ac... the Bureau of Census in its ... comprehensive special ad...

| | Census figures. |
|---|---|
| | $ 7,135,780,228 |
| | 16,159,616,068 |
| | 20,668,419,541 |
| | 21,534,451,000 |
| | 43,642,000,000 |
| | 65,037,091,197 |
| | 88,517,307,975 |
| | 107,104,212,400 |
| | $21,000,000,000 |

...ny much greater accre... total wealth than was ever ... any other nation known to ... modern history. Neither ... wealth of Croesus, nor the ... also gold" power of ... counted in the same ... fair.

...ing into details, all re... financial losses be... years 1861 to 1866; still, ... have really been ... increase in the ten ... 1870, our uncle's wealth ... $3,000,000,000 in gold, and ... at a premium of 25 ... the value of paper ... in the latter, the ten ... Uncle Sam's wealth ...

...e reasons above in... from 1860 to 1870, the ... for each family ... quite uniform from ... from 1850 to 1860, that ... increase was $139; from ... $134; and from 1890 ... at $187, even though ... shows the annual increase ... our families (witness ... figures) has been ex...

...for 1907, or even for ... not yet being possibly ... have recourse to ... census figures of 1900 ... an idea of the con... great wealth, and in ... and what proportions ... increase lie. Here are ... and the increases over ... only) in round mil... for easy reading and ...

| | Increase in four years. |
|---|---|
| | $3,134,000,000 |
| | 5,000,000,000 |
| | 4,000,000,000 |
| | 3,000,000,000 |
| | 4,000,000,000 |
| | 4,000,000,000 |
| | 3,000,000,000 |
| | 4,000,000,000 |
| | 3,000,000,000 |
| | 4,000,000,000 |
| | 3

# Houses, Lots and Lands—Review of Building and Development Continue

## BY OWNERS AND DEALERS.

### MOVEMENTS IN REALTY CIRCLES LAST WEEK.

**Corner on Bonnie Brae—Placentia Orange Grove Sold—Warehouse Site Purchased—West Seventh Too. Activity in Country Districts—Many Others Reported.**

**Corner on Bonnie Brae Sold.**

The southeast corner of West Seventh and Bonnie Brae streets, 150x140 feet, has been sold by R. A. Fowler and associates, to capitalists, vesting title in the Title Insurance and Trust Company, for $40,000. The parties may build a first-class New York apartment, for which the corner is exceedingly well located. The sale was made through the agencies of C. P. Deyoe and Morse & Evans.

**Artist Buys at Upland.**

The Horace G. Hamilton Company reported that they have sold to William A. Sussmilch a twenty-acre orange grove located at Twentieth and Euclid avenue, Upland, for $15,000. The purchaser proposes to build a home and studio there.

**Hollywood Acreage Sold.**

Ten acres, lying about half a mile north of Gomer street, Hollywood, improved with a large frame residence, nicely situated on the heights, overlooking a cañon, has been sold for E. A. Gray to Dr. J. E. Cowles for $15,000. Subdivision of the tract into high-class residence property is contemplated by Dr. Cowles. Will C. Prather & Co. made the deal.

**Corner of Tenth and Griffith Sold.**

The northeast corner of Tenth and Griffith streets has been purchased by a local investor for $11,500. There is a store building and a cottage on the lot, which is 92x125 feet, which yield a rental of $100 a month. George P. Low is the grantor.

**Buys Lemon Grove at San Dimas.**

J. W. Anderson has sold his five-acre lemon orchard near San Dimas, to J. Crawford of Los Angeles; stated consideration $6000 cash. Mr. Anderson will probably make his home in Los Angeles.

**In the Rich Placentia Country.**

Al J. Wilson of Whittier has purchased the twenty-acre orange and walnut grove of Tom Moore in Placentia for about $17,000. It is good property. The deal was made by H. F. Dalrymple, manager of the Wilson Fruit Company.

**Dr. J. A. McGarry Buys Corner.**

Dr. J. A. McGarry has purchased the southeast corner of Grand View avenue and Tenth street, 60x144 feet, for $5000. The property is described as lot 2, block K, of the Bonnie Brae tract. R. A. Rowan & Co. were the selling agents.

**Sells Corner at Sixteenth.**

J. B. Lankershim is said to have sold to A. J. Clunie the southwest corner of Hope and Sixteenth streets, lot 150x150 feet, with no improvements, for the reported consideration of $50,000.

**Sells Lot on West Pico.**

Emma E. Harter has sold a lot on West Pico street, 40x140 feet, between Westlake avenue and Alvarado street, to Joseph Engert for $7000. No improvements are on the property.

**South Main Shows Activity.**

L. L. Pettfels has sold to an eastern man a lot on South Main street, south of Twenty-ninth street, 70x150 feet, for $21,700, or at the rate of $310 a front foot. William Garland & Co. were the selling agents. The same firm has also sold for R. Carlton Knight to Mr. G. Cotton & Co., a lot on the northeast corner of Brighton avenue and West Adams street, 150 feet square, for $10,000.

**Bought for Warehouse Site.**

A lot on Los Angeles street, about fifty feet south of the Pacific Electric building, is reported to have been sold for $30,000. A local investor made the purchase from O. A. Vickrey & Co. A lease is said to have been secured by a company for ten years with the idea of building a large warehouse on the property.

**Buys Location on Sixteenth.**

John D. Foster & Co. report that they have sold for J. G. Shaefer the property at the southeast corner of Sixteenth and Hope streets. The lot has a frontage on Sixteenth street of 48 feet, with a depth of 120 feet on Hope street, and is improved with two-story apartments. The sale also includes the vacant lot adjoining. P. T. Ludwick being the seller. The price paid for the entire property was about $40,000. The purchaser is a local capitalist.

**South Grand Avenue Home.**

A. W. Ross reports the sale of a lot, 48x150 feet, improved with an eight-room house, at No. 2917 South Grand avenue, from E. F. Mackusick to G. R. Cochran for $9500.

**In the South and West.**

The Austin-Wheeler Realty Company reports the following recent sales: House and lot, corner of Twenty-first and Budlong avenue, L. Cochran to S. Gantner, $3300; flats at Nos. 452-454 Lake street, $7500, F. W. Westmeyer to S. Goldberg.

**Torrey Ranch, at San Dimas, Sold.**

A. A. Torrey of San Dimas has conveyed his ten-acre, five-year-old orange grove, with neat cottage, to W. A. Johnstone and Havelock Johnstone, stated consideration $10,000 cash.

**Spreckels' Big Buy.**

It is announced from San Diego that O. J. Stough has sold to the Spreckels interests 200 acres between Pacific Beach and La Jolla, for which the consideration was about $150,000. The property is along the ocean front, and is considered very desirable.

**In West Hollywood.**

Ross & Linsey have sold in the West Hollywood Boulevard tract a lot on the northwest corner of Plummer and Fountain avenues, 50x134½ feet, for $900, and also the southwest corner of Fountain and Detroit, $2100.

**On West Seventh.**

The property at Nos. 1527 and 1529 West Seventh street, formerly owned by Julia E. Davidson and associates, consisting of a lot, 50x107 feet, to an alley, improved with a two-story frame flat building, has been sold to Mrs. A. W. Rhodes for $22,000, through the agency of W. B. Merwin & Co. The lot is between Union and Valencia streets. The same firm has sold the property at No 1014 Wilde street, lot 25x110 feet, improved with a small cottage, for H. H. Cotton to Charles S. Huff, for $4000.

**Montana Mining Men Buy.**

W. R. Hubbard reports the sale to Henry and William Morris of Pony, Mont., of two lots on Harvard boulevard, between Washington and Twenty-first streets, lots 85x165 feet each, for $10,000. The two brothers are well known in mining circles in Montana. They are the proprietors of the State Bank of Pony. Lester S. Moore, a local architect, has already received orders from the purchasers to prepare plans for as handsome a pair of homes as have been built in this city. The cost of the improvements contemplated by the buyers is not less than $25,000.

**Several Here and There.**

The sale to Mary P. Simeral of 100 feet of frontage on Industrial street, between Mateo and Alameda, for $14,000, is reported through R. A. Rowan & Co. The lot is on the south side of the street and will be used as the site for a large warehouse. The same agency has sold an entire block of frontage on Santa Fé avenue, between Fifteenth and Sixteenth streets, for a stated consideration of $13,000. The property extends back to the new Salt Lake Railroad switch; same agents also have sold the old Alexander property, on the east side of Santa Fé avenue, between George and Faith streets, for $7000. The name of the purchaser has not been disclosed.

**Buys in Westchester Place.**

Robert Marsh & Co. have sold to Joseph E. Marsh, the southwest corner of Westchester Place and Twelfth street, lot 120 feet on Westchester Place, and 150 feet on Twelfth street. Mr. Marsh has purchased the location for a home, and will soon have work started on a handsome residence of the colonial style of architecture. He expects to expend about $20,000 on the structure.

**Sales in Rice Villa Tract.**

Aldrich, O'Reilly & Hardy report sales have commenced in their Rice Villa tract, on South Main street, below Florence avenue. Three corner lots on Main street have been sold to F. A. Brode, John C. Sheber and Henry Gaudreau, at $950 each. The same company reports the sale to S. W. Condon of a seven-room residence on Sixty-fifth street, near San Pedro, for $2700. Also the lot adjoining, 40x135 feet, for $700, to the same buyer. They have also sold for Mrs. M. Gravet to Sebastian Leppins, No. 310 North Saratoga street, house and lot, $2500.

**Choice Homesteads Purchased.**

The following purchases of residences are reported from the office of Wright & Callender Company; Property at No. 1334 South Grand avenue, sold for a syndicate to Matilde Stern to Mrs. W. L. McKee, $11,500. The lot is 87½x78 feet, running through to Palm street, and is improved with a two-story frame apartment house. The purchase was made for an investment. For a syndicate to F. A. McDonald, a lot on the west side of Alvarado Terrace, facing down Courtlandt street, 100x150 feet, $8000 cash. Mr. McDonald will improve this property with a handsome home to cost $25,000. For W. E. Horne to Sarah A. K. Willis, the property at No. 2525 Powell street, for $5400. This lot is 50x150 feet in size and is improved with a one and a half-story house. For W. F. Kirby to Florence Fountain the property at No. 566 Marshall street, lot 40x120 feet, improved with a five-room modern bungalow, $3400, bought for a home. For Samuel McCall of Fulton, Ky., to Mrs. McFadden, a lot on the south side of Eighth street, just west of Hoover, for $3100. The lot, which is 50x150 feet in size, will be improved by the new owners with a modern dwelling to cost $4500.

**Sell Corner at Tenth and Lake.**

The sale of A. M. and A. C. Parsons of the northeast corner of Tenth and Lake streets, lot 50x150 feet to an alley, for $6000, is reported. Mrs. Helen Hayden is named as the purchaser. Mrs. Louise Y. Pratt has sold to Mrs. A. Millard, through the same agency, the house and lot at No. 2708 Menlo avenue, being a nine-room two-story modern residence. The price was $9000. The deal was made through the agency of Robert Marsh & Co.

**Corona Orange Groves Sell.**

C. E. Glasspoole has sold a seven and one-half-acre orange and lemon ranch on West Sixth street to George K. Scott of Riverside, through the Gaylord & Lyman agency. The price stated is $6500. Mr. Glasspoole and his wife have been spending several months here, but will return next week to their home in St. Paul. Rev. Taylor has sold a six-acre orange grove on Olivia street to J. Knight of Hollywood for $4500.

**Eagle Rock Activity.**

Ernest Becker reports the following sales in Eagle Rock: In Marble Heights Tract, lot 53, Viola street to J. W. Hodges, $500; lot 7, Minnette street, $500. In Gates Tract to Fred W. Schlueter, north half lot 3, Linden Way, $450; to J. A. Hansen, the east half lot 29, $550; to Jane O'Brien, the north half lot 4, on Linden Way, $450. In Honolulu Tract to F. E. Booth lot 16, Castle avenue, $650; to E. Becker, lot 21, Castle avenue, $550.

**Fullerton Ranch Sold.**

The Thum Bros.' twenty-acre walnut place one and one-half miles east of Fullerton has been sold by Amerige Bros. to F. X. Dauser, for about $16,600.

**House and Lot on South Johnson Street**

The house and lot at No. 135 South Johnson street is reported sold by W. R. Hubbard & Co. The property consists of a lot 60x150 feet, improved with a substantial seven-room residence. The consideration was $5000.

**Orange Groves and Home Sites.**

Western Realty and Investment Company report the following sales during the last week: To George A. Clark of Minneapolis, Minn., a ten-acre orange grove at Ontario, $12,500, seller offered $2500 for fruit on the trees after deal was closed; to Dr. J. B. Harvey, Indianapolis, 320 acres of fine alfalfa land in the Perris Valley. The owner is already at work with full force of teams putting in the crop of alfalfa and intends doubling his holdings, soon; to E. O. Rickard, of Riverside, a corner lot in Hollywood, $3000. A lot in Westmoreland Place, 60x160 feet to E. P. Ryan, Chicago, $3250; house and lot, 50x159 feet, on Cambridge street, near Harvard boulevard, to A. E. Wayland, $4500.

**Many Big Ones Reported.**

Edwards & Winters Company report the following sales: For J. M. Hale to a local buyer, the property known as No. 1023 South Grand avenue, being 60x155 feet on the west side of Grand avenue, between Tenth and Eleventh, improved with a fourteen-room house; consideration, $32,000. For Sheldon Borden to F. H. Cole and associates, 100x150 feet on Grand avenue, between Twenty-third and Twenty-fourth streets, improved with two good eight-room houses, Nos. 2316-2320 South Grand avenue; consideration reported, $22,500; bought for improvement. For Charles Rixon to C. D. Smith, lots 26, 27, 28, South Park View tract, each 40x117 feet, and situated on Fifty-first street, between South Park and McKinley avenues; total consideration, $2000. For M. H. Wicket to Frank Morris, lot 3, block B, Bowen & Chamberlain's Main street tract, lot 50x125 feet, on the east side of Figueroa, opposite Forty-second street. Consideration $1800. Owner will improve immediately with seven-room residence. For E. E. Cox to L. H. Shie, lot 48x130 feet, southwest corner of Pico and New Hampshire streets, improved with a two-story modern house; consideration $12,000; the purchaser will remove the present building and improve with two stores and flats above, costing about $15,000. For L. G. Kearn to F. S. Hutchins, No. 2916 J Halldale avenue, lot 50x150 feet to alley, improved with five-room bungalow; consideration $3350; bought for a home. For Charles Smith to C. M. Richards, the southeast corner of Forty-sixth and Crocker streets, 45x132 feet, unimproved; consideration $2000; bought for investment. For M. H. Wicket to Carrie B. Thompson, 47x168 feet on Baxter street, near Figueroa street; consideration $1000; purchased for improvement. For E. C. Lyon to R. M. Swift, southwest corner of Eighth avenue and Twenty-third streets, 100x140 feet; consideration $2750. Mr. Swift will improve with a large modern residence.




THE CARLTON BUILDING, NEARING COMPLETION ON SOUTH HILL STREET.

### NEW WESTLAKE CHURCH.

Architect H. M. Paterson has prepared plans for the Westlake Presbyterian Church, which is to be erected on the east side of Grand View avenue, between Ninth and Tenth streets. The building will be of brick, trimmed with stone, of the design shown. The main auditorium, with lecture room on south side of it, will be built on the front end of the lot, and the chapel part of the building, now being erected, will be back of main auditorium. Provision is made in the plans for throwing together main auditorium and the auditorium of chapel, and this will give a total seating capacity of 1300. The chapel part of the building is arranged with special reference to the work of the Sunday-school, auxiliary societies, and the social features of the church work. In the basement will be a large dining-room, kitchen and pantries, retiring and toilet rooms. The heating and ventilating plant will also be established in the chapel basement. On the main floor of the chapel will be the chapel auditorium, primary department, consisting of two rooms, with children's toilet, ladies' aid room and parlor and library. On the second floor will be the open gallery, eight open class rooms and seven closed rooms. The chapel will have working accommodations for a Sunday-school of 500 members, so arranged as to give the best advantages for the work. Used for assembly purposes, the chapel will have good accommodations for an audience of 700.

The outside walls of the chapel will be plaster finished at this time, and when the main part of the building is erected these walls will be veneered with brick and stone, so that finished building will have a uniform appearance. The completed chapel will cost about $19,000. Entire building will cost about $40,000. H. M. Patterson is the architect. A temporary chapel building is being erected on the front part of the lot for use while the permanent chapel is being erected. This temporary chapel will be ready for use by the first of April and the church services will be held there the first Sunday in April. Rev. W. K. Landis, the pastor, and his people are to be congratulated and commended for the broad and strong manner in which they are doing church work in that important district of the city.

### THE CARLTON, ON SOUTH HILL.

Another indication of the extension of the business center of the city is evidenced by the building of a modern brick store building at Nos. 723-725 South Hill street. Mrs. L. H. Carlton is the owner. Train and Williams are the architects. The building is a four-story and basement building with a forty-five feet frontage on Hill street, and a depth of 145 feet to an alley. The building is equipped with all the conveniences of a modern commercial retail loft building, finished inside with stained woods, hardwood floors, large passenger and freight elevators, well provided with stairs, electric lights and workrooms.

The first story front is especially designed as a modern and up-to-the-period store front. The first story is seventeen feet high and contains a gallery for the display of goods. The second, third and fourth floors are ten feet in the clear and nicely arranged for the display of goods. The basement is well lighted with prismatic lights in the front, and has a cement floor. The elevators run down to the basement. The Hill street front is an artistic design rendered in pressed brick with Chatsworth Park sand stone trimmings, carved capitals and prism glass transoms. Excellent room and facilities are provided in the rear for loading and shipping furniture.

The entire building will be occupied by the Rice-Minock-Le Sage Company, formerly known as the Broadway Drapery and Furniture Company. There is no change in this firm except in name and this is on account of change of location. They will be found at their new location after April 1; but owing to the conditions that prevail this season it will be two weeks or more before the store is thoroughly completed.

### MOVEMENTS AT WHITTIER.

One of the principal sales of ranch property made in Whittier this week was that of the Edwards acreage on South Greenleaf avenue to L. A. Pickering. The five acres included in the tract are set to full-bearing orange and lemon trees, and is improved with a modern cottage. The sale was made by Stafford & Smith. The price was $12,000.

John H. Caverly has sold his handsome residence on Painter avenue and Philadelphia street to Dr. Greene of Pasadena. The new owner already owns a fine ranch here, and now plans to remove with his family to this city. The valuation of the place is $10,000.

## AMONG BUILDERS AND ARCHITECTS.

### INCREASE SHOWN IN BUILDER'S REPORT FOR WEEK.

**More Than Ninety Per Cent. Gain Made Over Last Week's Record. Month's Record Forty-two Per Cent. Less, Compared With Last Year.**

More than 90 per cent. of gain is shown in the building report for the week as compared with last week's record. There were fewer permits issued this last week, however, and the big total is helped by the commencement of operations on the annex to the great Hamburger Realty and Trust Company's building at Broadway, Eighth and Hill streets. This was for $100,000 alone. Last week the total was $195,888 for 177 permits, while this week the total is $363,784 for 163 permits, showing amount of gain above. The month to date, as compared with March, 1906, however, shows a loss of more than 42 per cent. in the amount of money involved in building operations. There are 511 permits issued to date calling for an expenditure of $832,594. This is compared with 1906 for 700 permits and $1,436,837. Following is the classified report:

| | No. of Permits. | Valuation. |
|---|---|---|
| Class A, reinforced con... | 1 | $100,000 |
| Class C, 14 one and 5 two-story | 19 | 113,429 |
| Class D, 1-story | 221 | 257,363 |
| Class D, 1 1-2-story | 31 | 65,315 |
| Class D, 2-story | 40 | 170,797 |
| Class D, 3-story | 1 | 6,000 |
| Sheds | 39 | 5,765 |
| Foundations | 1 | 6,750 |
| Brick alterations | 32 | 61,043 |
| Frame alterations | 119 | 45,092 |
| Demolitions | 7 | 1,040 |
| Grand total | 511 | $832,594 |

Comparison with other years: To and including March 22, 1906, 700 permits, amounting to $1,436,837.

Following is a report by wards from March 16, 1907, to March 22, 1907, inclusive:

| | No. of Permits. | Valuation. |
|---|---|---|
| Ward One | 26 | $67,927 |
| Ward Two | 9 | 3,175 |
| Ward Three | 11 | 31,710 |
| Ward Four | 11 | 119,475 |
| Ward Five | 36 | 73,759 |
| Ward Six | 44 | 45,130 |
| Ward Seven | 6 | 10,840 |
| Ward Eight | 2 | 1,375 |
| Ward Nine | 18 | 10,393 |
| Total | 163 | $363,784 |

### BUILDING CONTRACTS LET.

The building contracts let and the permits issued during a week past, for all items costing $2000 and upward, with details, are as follows:

Grace L. Trisler to G. S. Boone, seven-room bungalow, Dearborn avenue, near Figueroa street, $2300.

Dugan Bringham & Co., contractors, Union Lime Company, sub-contractors, sheet metal work for the Los Angeles postoffice building, Temple, Main and New High streets, $29,700. Painting exterior iron and steel, to Wing Bros. Co., $7350. Plastering same, to R. H. Jones, $38,726. Cast-iron bases, to United Casting Company, $8100. To Union Lime Company, for 15,000 barrels, more or less, Universal cement, for same building, $3.13 a barrel. To Bly Bros.' Stone Co., all granite for above building, 50 cents per cubic foot. To Los Angeles Pressed Brick Company, porous tile for above building, 7 cents per foot for 3-inch tile, 7¾ for 4-inch, 10½ for 6-inch, 12 cents for 8-inch.

Central Fireproof Building Company to B. S. Mason, painting ten-story, attic and basement building, southeast corner Spring and Fifth streets, $5000.

Eugene Germain to John Herrington, repairs to Germain building, damaged by fire, at Nos. 224-8 South Spring street, $9790.55.

Second Church of Christ to C. J. Kubach Company, excavation and foundations for church building, Adams street, near Hoover, $8991.

R. R. Coleman to Ed Arnaelsteen, plumbing, painting and wiring, two-story fourteen-room brick veneer and frame residence, No. 734 West Twenty-eighth street, $9303.

M. R. Jackson to S. G. Bailey and J. H. Garrott, two-story nine-room house, Hemlock street, near Eighth, $2500.

A. G. Harrah to C. J. Crowell, two-story ten-room house, Palmetto Drive, Pasadena, $7120.

T. J. Stocks to C. M. Hanson, two-story eight-room house, Los Robles avenue, Pasadena, $3650.

Lea Darrah to J. Harry Moore, six-room bungalow, Towne avenue, Pomona, $2035.

Emma B. Forbes to Fletcher & Johnson, seven-room bungalow, Clifton-by-the-Sea, $3015.

### BUILDING PERMITS ISSUED.

Paul A. Crippen, one-story class C brick store building, Nos. 1401-03-05 East Ninth street, $2750.

D. S. Rankin, two-story six-room residence, No. 2919 East Main street, $2000.

Frank M. Morris, two-story eight-room residence, No. 3986 South Figueroa street, $3200.

Winona Building Company, six-room residence, No. 2635 Hobart boulevard, $2400.

Southern Pacific Railroad, one-story brick building, on Southern Pacific reservation, $4000.

Southern Pacific Railroad, one-story brick building, car shop, on reservation, $10,000.

Same owner, one-story brick, same location, $2000.

Same owner, two-story brick shop building, same location, $20,000.

C. Gardien, two-story six-room residence, No. 4122 North Griffen avenue, $3000.

L. B. Smith, five-room residence, north side of Forty-ninth street, east of Budlong avenue, $2000.

Frank B. Hines, two-story store and apartment building, No. 5501 Moneta avenue, $4500.

J. Symonds, two-story four-flat building, No. 5326 Monte Vista avenue, and Nos. 232-34-35-38 West Avenue 54, $7000.

Eugene Germain, repairs to a four-story brick store and office building at Nos. 224-26-28 South Spring street, $11,000.

Frank Morris, two-story eight-room residence, No. 410 South Figueroa street, $3500.

E. E. Coleman, two-story fourteen-room residence, No. 734 West Twenty-eighth street, $10,000.

A. B. Grupe, story-and-a-half six-room residence, No. 190 Virgil street, $2550.

W. L. Meyers, two-story seven-room residence, south side of Forty-eighth street between Cypress and Budlong avenues, $3800.

Walter B. Krug, two-story eight-room residence, No. 182 South Virgil street, $3500.

Walter B. Krug, two-story eight-room residence, No. 176 South Virgil street, $3500.

William Breuer, story-and-a-half six-room residence, No. 1720 Grover street, $2000.

H. J. Richardson, two-story nine-room residence, No. 836 Hemlock street, $2500.

C. S. Huff, two-story eight-room residence, No. 2273 West Twenty-first street, $4000.

Margaret Annaman, six-room residence, No. 3887 South Wall street, $2600.

Louise M. Hayden, six-room residence, east side of Budlong avenue between Davis and North Avenue, $2000.

H. J. Borham, six-room residence, No. 2637 Huron street, $2000.

A. O. Luer, alterations to No. 1189-91 West Adams street, $4000.

J. J. Fastler, seven-room residence, No. 2901 Hobart boulevard, $2250.

Katie M. Herr, five-room residence, on Forty-seventh street between Vermont avenue and Redondo avenue, $2000.

C. C. Gardinier, two-story nine-room residence, No. 925 Vermont avenue, $5500.

Morris C. White, two-story eight-room residence, No. 2654 Halldale avenue, $3600.

Columbus Club, alterations to a frame building at No. 2200 South Figueroa street, $2500.

William H. Hoegee Company, alterations at Nos. 130-32-34 South Main street, $2000.

Earl W. Muellep, six-room residence, No. 627 South Westlake avenue, $4000.

H. N. Cohen, two-story twenty-two-room apartment building, Nos. 1331-33 South Burlington avenue, $6800.

Hamburger Realty and Trust Company, six-story reinforced concrete building, Nos. 800-2-4 South Hill street, $100,000.

At Long Beach there were issued last week seven permits to build, aggregating in cost $8625; one to I. R. Teemley, two-story frame house, $2000; to William Porter, cottage, $3000.

At Pasadena permits for the week numbered twenty-six, aggregating in cost $74,791; one to B. O. Kendall Company, three-story brick building, Nos. 66-75 Raymond avenue, $42,941; to Anna H. Ashley, two-story eight-room house, Lester avenue, $7000; Pasadena Securities Company, brick addition at No. 42 West Colorado street, $2000; George L. Edwards, two-story ten-room house, No. 284 North Orange Grove avenue, $10,000; to Dan Ferguson, six-room bungalow, No. 1093 Avoca street, $2200.

At San Diego permits for the week numbered nineteen, of an aggregate value of $117,100; one to Mary M. Atwood, residence, Fourth and Upas street, $2200; to J. T. Corcoran, residence, F street near Thirtieth, $2500; F. T. Scripps, six-story business building, Sixth and C streets, $100,000.

### WILL BUILD HERE.

John W. Langley bought from the Home Building Company a lot 75x161 feet on Westmoreland boulevard, between Sixteenth and Washington streets, and contracts with the same company to build a home, the price $15,000. A veranda with cement floor 10x40 feet occupying the entire front; a living-room 18x40 feet, a reception hall and cloak room and staircase in the rear of the living-room; a dining-room 15x18 feet; a den with telephone room containing steel fireproof safe; five bedrooms will occupy the second floor.




IMPOSING EDIFICE FOR THE WESTLAKE PRESBYTERIAN CHURCH.

RAMONA PARK.

This tract is being put on the market by and Arnold & Dodge, acres, and lies between nue on the east, Yos west, El Monte road Hellman avenue on are now at work on have it nearly com soon as the grading walks, gutters, etc., There also will be ately on completion and other ornamental parkway of the tract. these trees, which will the parkway, the center out a great many orna on the half-acre lots under construction a sion style business be completed in about It is situated on the avenue and Ramona plans are to make this site. Ten or twelve which will be built in tract, will be located of the tract. Up to lots have been sold there is said to be property in this locality.

LARGE BUNCH OF

The Ryder-Mackin report the following total of $65,500 for dere tract sales of Hinman to W. R. ranch at Sunny Frank E. Hattigan is an eight-room resi chester avenue, for Armstrong, his re West Twenty-first California Bungalow tav Werner, No. 189 third street, for $ Herbert and Belle No. 1824 West Twenty $4400; C. S. Lamb, Wicker Manufacturing $4000; Hagar Getz, lot on Seventh Manhattan Place, be Christie, lot on West street near Dunsmuir Haydack to Deri T. at Duarte for $400; Harry C. Metzger a lot $1750; lots 18 and 19 Carthy Company's Figueroa street, $3200. Goodwin, for $1500; six lots sold in Rose gross valuation of reported by the same

BUYS ON POTTER

R. A. Rowan & Co. No. 942 Potter Park 100 feet improved with frame apartment "Potter Park Villa" Jean Jessaud and A. S. Robbins. The about $13,000.

AT SIXTEENTH

The reported sale corner of Sixteenth for the stated consideration is one of the things the realty circles of the city a week. x155 feet and was sold geles Pacific Railway Schafer through the Flint, Jr., and Wm.

HILL STREET

The property at South Hill street, recently sold Reed to have been $2850 a front foot $142,500. John R. the grantor and the buyer.

## REAL ESTATE

G. Dombrowski, Moneta Avenue, Boyle reports great activity all descriptions in the section. The following ported: To Nora Mc second street, between Main, 40x125 feet to P. H. Mathieu, to street, between Grand avenue, near Forty-seventh street, $1000; lot on Main $1000; to Carrie Swanson, to Carrie Wilson Rusff, Jr., street, west of Figueroa to Emma Orrenth street, near alley, $1150; to Forty-fifth street, feet, $1350.

The McCarthy Co tinued sales in the tract, and plans several new bungalow provements, curbing, grading of streets, ted during the most of which are present time. A provements are being properly. The two continues for the southwestern portion

E. J. R. Sheets attractive bungalow street, between streets, in the Pierman has built a story house on the between Sixty-first streets, in the Williams has com ern residence on between Main and also in same tract, chased a house street, between Park avenue, in

The store fixtures stalled in the Store, Nos. 2 will, when com nensive and up Mahogany and throughout the and cases. The beveled plate glass being used the basement will glass mirrors. porting columns mirrors. All the The work is being ern California Company, from supervision of Aldrich, that the Rice Main street, below tile, level land with consisting chiefly opening within a forty-six lots in cuts the tract in two street fronting on 100 feet. Other other streets are walks, curbing, grading are nearly completed.

Hasson Bros. are in Carmenita Park the tract, which is $13.50 to $15 per the land is level, the finished and sales.

Los Angeles Clearing House
CLASSIFIED ADVS.
L
IT'S YEAR.
CLASSIFIED INDEX.
PART IV.
Page. Col.
NOTICES ..... 1 1
NOTICES ..... 1 1-2
MEETINGS ..... 1 2-3
..... 1-3 3-4
Male ..... 2 3-7
Help, Female ..... 2-3 7, 1-6
Help, Male, Female ..... 3 1
Situations, Male ..... 3-4 1-7, 1
Situations, Female ..... 4 1-3
Situations, Male and ..... 4 3
Agents ..... 4 3-4
Agents, Solicitors ..... 4 4-5
Rooms and Board ..... 4 5
Rooms and Board ..... 4 5
Rooms ..... 4 5-6
To Rent ..... 4 5-6
To Purchase, Real ..... 4-5 6-7, 1-2
To Purchase, Miscel ..... 5 2-3
Lodgings ..... 5 3
Furnished Rooms ..... 5 3-4
Furnished and Unfur ..... 5 4
Flats ..... 5-6 7, 1
Furnished Flats ..... 6 1
Houses, Furnished ..... 6 1-2
Rooms and Board ..... 6 2-3
Houses ..... 6 3-4
Furnished Houses ..... 6-7 4-7, 1
Stores, Offices ..... 7 1-5
Business Property ..... 7 5
Farming Lands ..... 7 5
Country Homes ..... 7 5
Miscellaneous ..... 7 5
EXCHANGES ..... 7-9 6-7, 1-7
..... 1
FOR SALE ..... 9-10 1-2
WANTED ..... 10 2
EXCHANGES ..... 10 2
RATED, FOUND ..... 10 2-3
TO LOAN ..... 10 3-5
WANTED ..... 10 5-6
BOND ..... 10-11 6-7, 1-3
WHEELS ..... 11
AND ASSAYING ..... 11
..... 11
INSTRUCTION ..... 12
INSTRUMENTS ..... 12
..... 12
..... 12
..... 12
..... 12
..... 12
..... 12
TO CLASSIFY ..... 12
Classified Lines.
Classified Rates: The rate is "Want" ads in The Daily is per word for each insertion; the Sunday issue 1½c per insertion; minimum charge 4c for; but to enable you to 4c for 10 words. MY EXTENSIVE GREAT SUCCESS AND ALL COMPETITORS IDLE. MY MOTTO WIN." I HELP MY CHERISHED IN ATTAINING AMBITIONS. ATTAIN MANY OF THEM. AND RECOMMENDS ME TO The All-wise Creator with ideal conditions for happiness and returning within your reach at the same time placing within means of attaining these in trouble of any kind your condition in life, will make this rule to others. I CAN HELP CHANGE if I fail to IN FULL. Your occupation for, whom you work, thing you wish to know THE WAL 402-403 Douglas Bldg. SPECIAL NOTICE. To get the 5c rate this ad with you. SEVE 406 W. SEVENTH
WRINKLES AND FA PAINLESSLY R
HOLLOW CHEEKS, TH HANDS PLUMPED AN TO PERFECTION. R IMMEDIATE PROCESS ONE VISIT. SADDLE-B SCARS, INDE CHINS, DOUBLE CHIN CHEEKS, CHIN, BRO ALLY CORRECTED WI SCAR, NOSES REMOLDED GLASSES. SMALLPOX MOLES, FRECKLES RE WORK IS RENOWNED TIONS. PROFESSIONAL TWENTY YEARS AMON PROFESSIONAL PEOPL GUARANTEED. NEW F OF DERMATOLOGY. STEELE, EXPERT CHEM SPECIALISTS. 329 S. H 'PHONE PUBL. 1
WRINKLES, SMALLPOX FRECKLES REMOVED one treatment; brown birth 36 hours; boils, carbuncles painlessly and permanently paraffine, no lumping, add rected in 20 minutes, thin l mer plumpness by immedi ate leathery skin transfor white complexion by no tinctures; no fee unless sa Mrs. A. C. McNeil, ologist on the Pacific Co Los Angeles since 1888 and skill, will bear rigid references and physician's ments treated in this city patronage and be satis all work done on a positi sultation free and strictly ...ST. 1st floor. Phone A7161.
AUDIT COMPANY—
We make a specialty PREPARING MANUSCRIPT Correcting, paragraphing, ready for the press. We also PRENCH TRANSLATING We also typewrite legal briefs, specifications, contracts ments, correspondence, and writing.
STENOGRAPHIC DEPT. In charge of S. A. Covey. PRIVATE ROOM FOR desirable for those who des tial work and privacy. THE AUDIT COM Public Accountants and 618-620 L. A. Trust Bldg. Ph
GROCERIES AT REDUCED con. 15c; picnic hams, 8½; cheese, 15c; creamery bu raisins, 5 lbs. dates, 25c; 5 pkgs. Apetize, 25c; 5 lbs. 25c; 8 lbs. macaroni, 25c; 6 cans baked beans, 25c; Jams a ton, 15c; coffee, 25c; 21 lbs. sugar, $1. ECO 8th st.
ATTENTION, KENESAW and Relief Corps. You are to be present at an informal tertainment tendered by United Spanish War Veter commander-in-chief of their Hall, 8th and Spring streets, March 23. Comrades will Broadway, at 7:30 to march in hall. D. ..., Command
MOLLY FRANK M'DONALD champions; boxing instructor Athletic Club; boxing, taught training; large gymnasium; treatment. East Side Athletic of Downey ave. and Mission R club. F. M. ALLISON, Pres., said. Mgr.; F. W. Ward, Sec.
FIRST BALL. Given by the Bohemian Bratrska Bednota, Los Angeles Burbank Hall, 543 S. Main st. ticket is issued in advance) 25c. Ladies free. Tickets on sale 3411 st., Blanchard Bldg., Dvorak, 2134½ B. Boyd st., also 507 W. 7th.
THE FIRM OF BRAUN & dissolved this day by mutual Horace Geiger will continue the business at 347 S. BARBARA AVES., Los Ang 25, 1907.
HOUSE PAINTING, PAPERIN 36-inch burlaps, 12½c; 76-inch paper and border 12½c; 36-inch paint, $1.50; shingle stains, 5c; opaque shades, 40c. WALTER
DEAFNESS RELIEVED— By the use of the Morley Instruments, exhibited for free eral agents. MARSHUTZ OPTI 5. Spring. Catalogue mailed free
HAVE YOU HOUSEHOLD GO to or from E. 21st or W. benefit of reduced rates of AND STORAGE CO. agents for immigrants, 160 S. Broadway.
SUPERFLUOUS HAIR PE removed; city references. I ca trolysis. MRS. M. J. WOODR needle specialist, 743 W. 7th st
FEATHER PILLOWS RENO ACME FEATHER WORKS, Phone Sunset Main 1907.
SPECIAL NO
STO PSY
ASSIS MME.
A scientific palmist of Chaire. The bright sion.
SPECIAL
FOR FOUR Monday, Tuesday REGULAR FE ALL READINGS R I CALL YOU B I guarantee the s constructing unhappi making the home ha you wish to marriage YOU LOVE ADMIRE overcoming rivals POWERFUL OF INFL WITHOUT TRUTH ING YOUR EVERY COMING ENEMIES IN PLACE OF P ENCE. ST.
THE ACKNOWLED RECOGNIZED AUTH PHILOSOPHY AND MAKES A REMARK YOUR GREATEST LIZED YOU WOU THING IF YOU W OF ATTAINING IT I KNOW HOW TO THAT POWER FOR AND MINE. IF YOU IN ANY BUSINES CONSULT ME. I c road. If you desire reunited with one f or estrangement separ WILL HELP YOU OF YOUR HEART poor and living a "lo interest. If so, CO WILL SHOW YOU is not half so much p people would have yo studied more in Nat the lessons there p better WHY SOME AND OTHERS FAIL yes, just the same SON why waiting will ly this, it will run PLAIN THAT REASO CEREFUL, MEEP claim in the spirit of but to enable you to 4c for 10 words.

Clearing House

# Los Angeles Sunday Times

Part IV—12 Pages

FIRST LINER SHEET

SUNDAY MORNING, MARCH 24, 1907.

On All News Stands, Trains and Streets. | 5 CENTS

## SPECIAL NOTICES—

ST. ELMO PSYCHIC

ASSISTED BY

MME. ST. ELMO.

A scientific palmist of ability. A graduate of Chiro. The brightest star of her profession.

SPECIAL READING

25c

FOR FOUR DAYS ONLY.

Monday, Tuesday, Wednesday, Thursday.

REGULAR FEE, $1 AND $2.

ALL READINGS REDUCED THIS WEEK.

I CALL YOU BY FULL NAME.

I possess the SECRET POWER of reconstructing unhappy domestic affairs and making the home happy, of gaining the one you wish in marriage, of making the ONE YOU LOVE ADMIRE AND LOVE YOU, of overcoming rivals; gives you the SECRET POWER OF INFLUENCING PEOPLE WITHOUT THEIR KNOWLEDGE OF DOING YOUR EVERY WISH, OF OVERCOMING ENEMIES AND PLACING YOU IN A PLACE OF POWER AND INFLUENCE.

ST. ELMO,

THE ACKNOWLEDGED ADEPT AND RECOGNIZED AUTHORITY OF HINDOO PHILOSOPHY AND OCCULT MYSTERIES MAKES A REMARKABLE STATEMENT: "YOUR GREATEST WISH CAN BE REALIZED—YOU WOULD NOT DESIRE ANYTHING IF YOU WERE NOT CAPABLE OF ATTAINING IT."

I KNOW HOW TO CONTROL AND USE THAT POWER FOR YOUR SUCCESS AND MINE. IF YOU WISH TO SUCCEED IN ANY BUSINESS UNDERTAKING, CONSULT ME. I can put you on the right road. If you desire to win in love, or be reunited with one from whom some trouble or estrangement separates you, I CAN AND WILL HELP YOU TO GAIN THE DESIRE OF YOUR HEART. Are you tired of being poor and living a "from-hand-to-mouth" existence? If so, COME TO ME AND I WILL SHOW YOU A BETTER WAY. Life is not half so much of a mystery as some people would have you believe. If you had studied more in Nature's laws and learned the lessons there revealed you would know better WHY SOME PEOPLE SUCCEED AND OTHERS FAIL. There is a good reason, just the same as THERE IS A REASON why water will run down hill more easily than it will run up hill. I CAN EXPLAIN THAT REASON to you. I AM SUCCESSFUL, MYSELF. I do not make this claim in the spirit of a braggart or egotist, but to enable you to appreciate what I can do for you.

MY EXTENSIVE PATRONAGE AND GREAT SUCCESS ARE THE ENVY OF ALL COMPETITORS. I AM NEVER IDLE. MY MOTTO IS—"WORK AND WIN." I HELP MY PATRONS TO SUCCEED IN ATTAINING THEIR VARIOUS AMBITIONS, THAT IS WHY I HAVE SO MANY OF THEM, AND WHY EACH ONE RECOMMENDS ME TO THEIR FRIENDS.

The All-wise Creator did not endow you with high ideas, noble inspirations, desire for happiness and return for that great love craving within your heart without at the same time placing within your reach the means of attaining those desires. If you are in trouble of any kind or not satisfied with your condition in life, come to me and I will make this clear to you. I have helped others. I CAN HELP YOU. Positively NO CHARGE if I fail to TELL YOUR NAME IN FULL, your occupation, what you called for, which and when you will marry, anything you wish to know.

THE WALLACE,

455 W. SEVENTH ST.

SPECIAL NOTICE.

To get the 25c reading you must bring this ad with you.

THE WALLACE,

455 W. SEVENTH ST.

455 W. SEVENTH ST. 24

WRINKLES AND FACIAL BLEMISHES PAINLESSLY REMOVED.

HOLLOW CHEEKS, THIN NECKS, ARMS, HANDS PLUMPED AND ROUNDED OUT TO PERFECTION BY PERMANENT AND IMMEDIATE PROCESS PAINLESSLY IN ONE VISIT. SADDLE-BACK, DEFORMED NOSES, SCARS, INDENTS, RECEDING CHINS, DOUBLE CHINS, SAGGED FACES, CHEEKS, CHIN DIMPLES SCIENTIFICALLY CORRECTED WITHOUT PAIN OR SCAR. NOSES MOLDED TO FIT NOSE GLASSES. SMALLPOX PITTINGS, WARTS, MOLES, FRECKLES ERADICATED. OUR WORK IS RENOWNED FOR ITS PERFECTION; IT HAS STOOD THE TEST FOR TWENTY YEARS AMONG SOCIETY AND PROFESSIONAL PEOPLE. ALL WORK GUARANTEED. NEW YORK INSTITUTE OF DERMATOLOGY, PROF. AND MME. STEELE, EXPERT CHEMISTS AND SKIN SPECIALISTS, 429 S. HOPE ST. HOME 'PHONE F6191. 24

WRINKLES, SMALLPOX PITTINGS AND FRECKLES REMOVED PAINLESSLY IN one treatment, brown birth marks routed in 36 hours, hollow cheeks and necks filled out painlessly and permanently in one visit, by paraffine, no lumping, saddle-back noses, corrected in 20 minutes, thin hands restored to former plumpness by immediate process, brown and sallowy skin transformed to pink and white complexion by new skin restoration process, moles and superfluous hair destroyed by Mrs. A. C. McNall, the most expert dermatologist on the Pacific Coast, practiced continuously in Los Angeles since 1895, reliability and skills will bear rigid investigation, best references and physician's indorsement on file. Patients treated in this city 10 years ago and present patrons can be seen and interviewed, all work done on a positive guarantee, consultation free and strictly confidential, no fee. 716 W. FLOWER. Take W. 24 st. car. Phone A7161. 24

AUDIT COMPANY—

We make a specialty of PREPARING MANUSCRIPTS. Correcting, paragraphing, punctuating, etc., ready for the press. We also make FRENCH TRANSLATIONS and typewrite them.

We also typewrite legal documents, architects' specifications, contracts, business statements, correspondence, and all kinds of typewriting.

STENOGRAPHIC DEPARTMENT in charge of S. A. Covey.

PRIVATE ROOM FOR DICTATION desirable for those who appreciate confidential work and privacy.

THE AUDIT COMPANY,

Public Accountants and Auditors,

618-620 L. A. Trust Bldg. Home Phone A3550.

GROCERIES AT BEDROCK PRICES. Bacon, 15c; picnic hams, 12½c; 10 lbs. lard, 91; cheese, 15c; creamery butter, 25c; 4 lbs. raisins, 25c; 5 lbs. dates, 25c; 3 lbs. peaches, 25c; 5 pkgs. Apetiso, 25c; 5 pkgs. corn starch, 25c; 5 lbs. macaroni, 25c; 5 cans soup, 25c; 5 cans baked beans, 25c; 8 lbs. rolled oats, 25c; Japan tea, 15c; 3 lbs. coffee, 25c; 6 lbs. rice, 25c; 21 lbs. sugar, $1. ECONOMIC, 246 E. 5th st. 24

ATTENTION, KENESAW POST, G.A.R. and Relief Corps. You are cordially invited to be present at an informal reception and entertainment tendered by Roosevelt Camp, United Spanish War Veterans, in honor of commander-in-chief of their order at Armory Hall, 8th and Spring streets, Monday evening, March 25. Comrades will meet at 8th and Broadway, at 7:30 to march in a body to the hall. D. J. YOUNG, Commander. 24

MOLLY FRANK M'DONALD, TRAINER OF champions; boxing instructor for East Side Athletic Club; boxing taught also; physical training; large gymnasium; baths, massage treatment. East Side Athletic Club, junction of Downey ave. and Mission Road. Officers of club, E. M. ALLISON, Pres.; Frank McDonald, Mgr.; F. W. Ward, Sec. 24

FIRST BALL

Given by the Bohemian Lodge Bratraska Bednota, Los Angeles Z.C.B.J., at Burbank Hall, 542 S. Main st. Admission (if ticket is bought in advance) 25c, at the door 50c. Ladies free. Tickets on sale by Mr. Ons, 232 S. Hill st.; Blanchard Bldg., and by Mr. Dvorak, 2125½ E. Boyd st., also Y. M. Brod, 507 W. 7th. 24

THE FIRM OF BRAUN & GEIGER HAS been dissolved this day by mutual consent; Horace Geiger will continue the book-store business at SW. COR. VERMONT AND SANTA BARBARA AVES., Los Angeles, March 23, 1907. 25

HOUSE PAINTING, PAPERING, GLAZING, 35-inch burlaine, 12½c; 76-inch natural, 27½c; paper and border for 12-foot room, $1; best paint, $1.50; shingle stains, 25c; molding, 2c; opaque shades, 40c. WALTER, 627 S. Spring.

DEAFNESS RELIEVED—

By the use of the Mazacon or Acousticon instruments, exhibited for free trial at general agents, MARSHUTZ OPTICAL CO., 139 S. Spring. Catalogue mailed free.

HAVE YOU HOUSEHOLD GOODS TO SHIP to or from the East or North? Get the benefit of reduced rates at LEKIN'S VAN AND STORAGE CO. agents for tourists and immigrants, 149 S. Broadway.

SUPERFLUOUS HAIR PERMANENTLY removed; city references. I also teach electrolysis. MRS. M. J. WOODRUFF, electric needle specialist, 743 W. 7th st. Phone 3545.

FEATHER PILLOWS RENOVATED AT ACME FEATHER WORKS, 708 San Pedro. Phone Sunset Main 1208; Home 5881.

## SPECIAL NOTICES—

CIRCULATING MUSIC LIBRARY—Membership with the Ridotto Association of Music places all the very latest and best music, vocal and instrumental, in the home the year 'round, as soon as published, at a cost of only a few cents monthly. Call or write for particulars. RIDOTTO ASSOCIATION OF MUSIC, 228 Mercantile Place. 24

PHONOGRAPH RECORD EXCHANGE—"Phonographers" may exchange their records for others without the necessity of buying new; the interchange plan makes this possible at a few cents' expense. Bring in your records. Particulars by mail. RECORD EXCHANGE, 228 Mercantile Place. 24

TO ALL WHOM IT MAY CONCERN—YOU are hereby notified that you can rent a better W. & W. or Singer sewing machine here than elsewhere. Also sold on easier terms. ARCADE CO., 514 W. Sixth. Main 6017. Home F2286. 24

CARR'S—

CUCUMBER for PIMPLES.

FANNY BRIGGS CARR, CUCUMBER CO. 24 231 S. HILL ST.

VISIT THE VENETIAN PARLOR, 103 Temple Block, for fine hand-painted pillow tops on white velvet, a new process; your photo preserved in mirror plate, photo colotypes, water color miniatures, other art novelties. 24

LADIES—THE WHITE FAMILY ROTARY sewing machine is the best on earth; they last a lifetime; free lessons in Battenburg and embroidery work every Thursday. WHITE AND DOMESTIC OFFICE, 857 S. Broadway.

LACE CURTAINS LAUNDERED, STARCHED and stretched, twice better, twice cheaper; 10 years same address. ARTHUR KING STEAM CLEANING WORKS, 516 N. Coronado st. Phone Temple 735. Six pairs, $1. 24

WORTH, EXPERT TAILOR, CLEANING, dyeing, repairing, pressing ladies' and gents' suits; first-class work; also misfit clothing for sale, cheap; prices right. 720 W. 3RD. 24

"AROUND THE WORLD IN FORTY-FIVE Minutes," lecture by Alfred G. Sanftleben, in Burbank Hall, 542 SOUTH MAIN, tonight 8 p.m. Free. Good music. Open discussion. 24

SPANISH-ENGLISH, ENGLISH-SPANISH translations correctly made and typewritten by educated Spanish woman. Any business. Phone BROADWAY 4961. 24

SHORTHAND LESSONS BY PRACTICAL reporter at reasonable rates by hour or term; centrally located. Address P. box 24, TIMES OFFICE. 24

SPECIAL—WANTED—GOOD HOME FOR little girl of 4 years, with couple of means, where she will be treated as their own. Address P, box 110, TIMES OFFICE. 24

WISE HEADS BRING THEIR PANAMA OR felt hats to be cleaned and reblocked to us. We do them right. FLICKER HAT WORKS, 216 Franklin.

MR. VALENTINE KERNER—

Please send me your address. I wish to see you on business. C. W. REEVES, 1057 E. 24th.

ADVERTISERS, LET EXPERIENCED MAN tack your advertising cards along county roads. Satisfaction guaranteed. P.O. BOX 65, CITY. 24

100 BUSINESS CARDS, $1.50; GOOD WHITE bristol, conveniently boxed; other printing, low prices. COOK BROS., 101½ S. Broadway.

FOR AN AMATEUR ORCHESTRA—VIOLins, cornet, bass, apply to Manager, 510 VIGNES. Phone Main 5726, or Home A3631. 24

WANTED—THE ADDRESS OF LORETTA M. De Forest or Samuel Wight. R. M. SMITH, San Fernando, Cal. 24

MADAM BEALE VISITS LADIES AT their homes for bust development and facial treatment. Home 28319, Sunset Main 2804.

CALIFORNIA STEAM CARPET CLEANING Works, cleans carpets, refitting, sewing, and laying. 229 E. 4TH ST., Main 715; Home A6254.

FURNITURE REPAIRED, UPHOLSTERING, wicker furniture and refinishing a specialty. 1609 S. Hope. 'Phones, Bdwy., 4282; Main 8037.

BRICK-LINED, CITY-INSPECTED CESSpools for $1.50 per foot. Phone Temple 407. JUDD, Contractor. 24

DR. MAUD HOLLEY, VACUUM DEVELoper, 245½ S. Spring st., Room 3. Vacuums for sale.

DR. MAUD HOLLEY, VACUUM DEVELoper, 245½ S. Spring st., room 2. Vacuums for sale.

THE BON TON PRODUCE CO., 609 E. Third st., sold out to M. J. Phillips and Mark Goldman. 24

DR. MAUD HOLLEY, VACUUM DEVELoper, 265½ S. Spring st., room 2. Vacuums for sale.

KARL E. REBENTISCH, 315 S. GATES ST., carpet and rug weaving, with fancy stripe. 24

NOTICE—BE WISE. PANAMAS REMODeled like new, $1. FACTORY, 214 N. Bdway.

RATE FOR ADS UNDER THIS HEADING, 10c per line; minimum charge 20c.

THE CHIMNEY SWEEP. 'PHONE SOUTH 2397. Home B1560. 24

## CHURCH NOTICES—

With Place and Hour.

ST. LUKE'S GOSPEL CHURCH, 1291 EAST Vernon avenue. Rev. R. Lloyd Windor, rector; services, Sunday-school 9:30 a.m., morning prayer 11; evening prayer, 7:30. The new church will be opened for worship today at the 11-o'clock service; there will be celebration of the Holy Communion. In the evening the Very Rev. J. J. Wilkins, D.D., dean of St. Paul's Pro-Cathedral, will preach; special music at both services. On Tuesday evening, March 26, the Right Rev. Bishop Johnson will preside at 8 o'clock. 24

THE GOSPEL OF JESUS CHRIST IN SERmons by Rev. Alsamon Ira Lucas every Sunday at 3 o'clock in the Blanchard Auditorium, 232 S. Broadway. Central thought, Both NOW and What WE CAN DO. Subject, March 24. "Jesus Christ; the Graduate Without a Diploma." Special sacred music by Emma Augusta Darroch, in "Fear Not Ye, O Israel." Olive Francis Kershner, pianist. Admission free. All are welcome. 24

FIRST CHURCH OF CHRIST, SCIENTIST, of Los Angeles. Services in the church edifice, 12th N. Figueroa sts., 11 a.m. and 8 p.m. Sermon from the Christian Science quarterly, subject, "Reality." Sunday-school at 11 a.m.; Wednesday evening meeting at 8 o'clock. Take Washington-st. car to Figueroa and 17th sts. Traction car to 16th and Georgia sts. Reading-room, 406 Union Bldg., Fourth and Spring sts. Open daily from 9:30 to 5 p.m. 24

FIRST CONGREGATIONAL CHURCH, HOPE st. near Ninth. Seats free. Rev. Wm. Horace Day, D.D., pastor. Rev. Warren F. Day, D.D., pastor Emeritus. Mr. Harry Clifford Lott, choirmaster. Dean Walter F. Skeels, organist. Morning services, 11 o'clock, the pastor will preach on "A Mosaic of Ascent." Evening service, 7:30 o'clock, the pastor will preach on "Unto Caesar and Unto God." 24

BABA BHARATI, LEADING EXPOUNDer of Hindu religious truths in America, will lecture at the Home of Truth, 1227 Georgia st., at 11 a.m.; subject, "Christ the Master." Christian texts elucidated by the wisdom of the Parent Religion of mankind; those who have fallen into skepticism as well as those desiring to understand Christianity better will do well to attend these lectures. Silver collection. 24

CHURCH OF HUMANITY, MAMMOTH Hall, 517 Broadway. Dr. Dowling speaks this morning at 11 o'clock on "The Occult Life and Works of Jesus, Based Upon the Mystic Gospel." The doctor will speak tonight on "The Dominion of Angels, and other invisible forces; how they control the destinies of men and may in turn be controlled by men." 24

THE INDEPENDENT CHURCH OF CHRIST, 18th and Figueroa sts. Rev. J. S. Thomson, minister. Services: evening meeting 7:30; subject of sermon, "The Physical Sufferings of Christ." New pipe organ; special music everybody invited, especially visitors in the city. 24

FIRST UNIVERSALIST CHURCH, 1850 Figueroa st. Rev. Dr. Nash, pastor. Services at 11 a.m. and 7:30 p.m. Morning topic, "Salvation After Death." Evening topic, "The Parable of the Rich Man and Lazarus;" a new interpretation. All invited. 24

THE PEOPLES' CHURCH OF CALIFORNIA, will hold service March 24 in Home Extension Hall, Chamber of Commerce, ground floor. Rev. George G. Rodger, Ph. D. will speak on "Development." 24

ORCHARD AVENUE BAPTIST; ORCHARD and 29th; University cars. G. A. CLEAVELAND, pastor. Preaching 11 a.m., 7:30 p.m. Gospel sermons. Seats free. Strangers welcome.

FIRST UNITED BRETHREN CHURCH, corner Pico and S. Hope sts., L. S. Cornell, Pastor. Preaching 11 a.m. and 7:30 p.m., Sunday-school 9:45 a.m.; Y.P.C.U. 7:45 p.m.

REV. D. F. HOWE, D. D., PASTOR OF Westlake M. E. Church, will preach Sunday morning at 11 o'clock; evening at 7:45. The public is cordially invited to these services.

FIRST UNITARIAN CHURCH, 925 SOUTH Flower st. Burt Estes Howard, Ph.D., minister. Sunday services, sermon at 11 a.m.; Sunday-school 9:45 a.m.

SEVENTH DAY ADVENTIST, 141 CARR ST. 7:30 p.m. Subject, "The Sabbath; Its Origin and Design; Christ Its Author." B. E. CULLMER, minister. 24

THE FIRST CHRISTIAN CHURCH PULpit, corner Hope and 11th, will be filled at 11 and 7:30 o'clock by Wm. Ross Lloyd, the supply minister.

MILLENIAL DAWN FRIENDS MEET AT Mammoth Hall, 517 S. Broadway, Sunday at 11:15, and 6:30 p.m.; all Bible truthseekers cordially invited.

## CHURCH NOTICES—

With Place and Hour.

ST. PAUL'S PRO-CATHEDRAL, 523 S. Olive st. (near many leading hotels,) the Rev. J. J. Wilkins, D.D., dean and rector. Services, 7:30 and 11 a.m., 7:30 p.m., Sunday-school, 3:30 a.m.; Young People's meeting, 6:45 p.m. The rector will preach in the morning, the Rev. L. M. Idleman, curate, in the evening. Morning subject, "The Law of Fruitfulness;" evening, "Sin: Its Source." Holy week services, daily, 10 a.m., until Good Friday; evening prayer and sermon, 8 p.m. Preachers, the Rev. Robert Windsor, the Rev. Charles T. Murphy, Jr., the Rev. M. S. Runkle. Good Friday, morning prayer and sermon, 10:30 a.m.; three hours' service conducted by Dr. Wilkins, 12 m.; evening prayer and sermon, 8 p.m. A cordial Christian welcome to all who may come. "Come ye apart, and rest awhile." 24

ST. JOHN'S EPISCOPAL CHURCH, 514 W. Adams st. (near Figueroa st.) Rev. Lewis G. Morris, rector. Sunday services, 7:30 a.m. 11 a.m., 7:30 p.m. Services with addresses every day during Holy Week. On Good Friday, the three hours' service from 12 m. to 3 p.m. will be conducted by the bishop; the other services on Good Friday will be morning prayer at 10 a.m.; evening prayer and sermon at 7:45 p.m. The pews in this church are FREE. All are cordially invited. A hearty prayer book service. Take Grand ave. car to W. Adams st. or take the yellow University car to Chester Place, walk through Chester Place and one block east on Adams st. A 20-minute ride from downtown. 24

THE LOS ANGELES FELLOWSHIP, BENjamin Fay Mills, permanent minister. Regular service Sunday, 11 a.m., Blanchard Hall. Address by Mr. Charles Howard Mills, on "Golden Rule Jones." This is the oration which won the first prize in the Interscholastic Oratorical Contest for the championship of the high schools of Southern California, at Throop Polytechnic Institute on March 8. In response to numerous requests from members of the Fellowship and the High School, arrangements have been made for the address to be repeated at the Fellowship Sunday morning. Good music. All seats free. 24

TEMPLE BAPTIST CHURCH, "TEMPLE Auditorium, corner Fifth and Olive; convenient to all downtown hotels. "Palm Sunday service." Preaching at 11 and 7:30 by pastor, Robert J. Burdette. Topic of morning sermon, "Lover's Complaint of Praise." Evening, 'Storms at Sea." A most cordial invitation to everybody, with a special welcome to strangers and visitors in the city. Come and hear the beautiful chimes which precede every service. Come and hear the great organ and Dr. Kingsley's playing. Come and worship, praise and pray. Make the Temple your church home. Two thousand free seats, in one of the most beautiful auditoriums in America. 24

NEW JERUSALEM CHURCH, (SWEDENborgian), 315 E. Ninth street. Rev. J. E. Collom, pastor. Preaching services at 11 a.m. and 7:30 p.m. 24

THE NEW CHURCH (SWEDENBORGIAN), 315 E. Ninth st. REV. J. E. COLLOM, pastor; preaching at 11 a.m. and 7:30 p.m. 24

## CHURCH NOTICES—

Miscellaneous.

"TELEPATHY: MAN'S GREATEST DISCOVERY is that Thought is a Mode of Motion," an address with demonstrations by Henry Harrison Brown, New Thought editor-author, teacher and healer. "The Brunson," 347 S. Grand, 8 p.m. Seats 50c. Mr. Brown's last address in the city. He leaves the 27th for high summer school of New Thought, Glenwood, Santa Cruz Mountains. He has no superior in this science. Illustrations of power of thought to effect and heal at a distance. Consultations daily from 9 to 12. (Take Angles' Flight.) Phone—Home A5709. 24

THE GOSPEL OF JESUS CHRIST IN SERmons every Sunday at 3 o'clock in Blanchard's Auditorium, 232 S. Broadway; subject, March 24, "Jesus Christ; the Graduate Without a Diploma." Rev. Alzamon Ira Lucas, minister. All are welcome. 24

CHRISTADELPHIAN ECCLESIA, 327 SOUTH Broadway. Every Sunday meeting for worship, 1:30; public lecture, 3 p.m., subject, "The Promises Made to David." 24

## SOCIETY MEETINGS—

THE PEOPLE'S PSYCHIC CONFERENCE, message developing and healing meeting 10:30 a.m., 542 S. Main. BURBANK HALL. Mrs. J. J. Whitney conducts developing class 9:15 a.m; healing class 9:15 a.m.; song service.

MRS. MATTIE HULL, wife of the late Moses Hull, will speak, subject, "Do Spirits Return?" All welcome. On Wednesday evening, 7:30, test and developing circle. Mrs. J. Whitney conducts for psychic circle, healing and conference. BURBANK HALL, 542 S. Main. 24

THEOSOPHICAL SOCIETY IN AMERICA, LOS ANGELENOS BRANCH,

142 South Broadway, room 117.

"The Object of Life," by Mr. James A. Jowett, tonight at 8. Studies from the "Secret Doctrine; the Synthesis of Science, Religion and Philosophy," every Wednesday at 8 p.m. Talks on Theosophy every Friday at 8 p.m. Meetings free and open to all. 24

THE TRUTHSEEKERS (SPIRITUALISTIC) celebrate the 59th anniversary of Modern Spiritualism this evening at 7:30 o'clock, in Mammoth Hall, 517 S. Broadway. Lecture by John W. Ring. Psychic readings from flowers by Mrs. M. E. G. Howe. Good musical programme. This morning, 10:30, Healing Circle. Dr. J. W. Brown in charge, followed by conference. 24

UNIVERSAL BROTHERHOOD SOCIETY holds spiritual meetings this afternoon, 2:45; lecture by Dr. Green, subject "Soul Development," followed by tests, messages. Evening meeting 8 o'clock, subject, "Eternal Brotherhood," followed by tests, messages at both meetings for everybody present, questions answered; full names given, come early to get seats. Room 16, 119½ S. SPRING. 24

SIMPSON'S AUDITORIUM—

Thursday, March 28, 8 p.m.

Howell Hall, 314 S. Main st.

Sunday afternoon, March 31.

Free lectures on labor movement by Daniel De LEON, editor of New York People. Workingmen, come and hear this champion of genuine working class interest. 24

"ARE CHURCH GOERS HYPOCRITES?" A free lecture by the brilliant Baptist, Rev. Chas. J. Hall, before PROGRESSIVE CLUB, Symphony Hall, 232 S. Hill st., at 7:45; baritone solo, A. S. Howe; Babies Hoon and Neil, clever artists from the New York School of Acting, and "Niobe," the phenomenal child healer, will give evidence of her power. 24

MAZDAZNAN SOCIETY MEETS 8 P.M., Blanchard Assembly Hall, Eugene Brubaker, "Chicago Temple," speaker. New classes, "Health and Breath Culture," Tuesday, 8 p.m., same place; Thursday, 226 W. Temple st., Pasadena, Wednesday, 8 p.m., 42 W. Colorado st. 24

THE LOS ANGELES HYGIENISTS' CLUB will meet at Mammoth Hall, No. 4, 2 p.m. today. Lecture by DR. LEON ELBERT LINDONE on "Food-Scientists and Food-Faddists." Discussion. Everybody welcome.

VEDANTA SOCIETY, SWAMI SACHCHIdananda lectures, "Faith in God," 3 p.m. today, Blanchard Music Hall, 232 S. Hill, city. Discourse "Hindu Gods; Sita Rama." 3 p.m. next Tuesday, Carlton Hotel, Pasadena. 24

SOCIETY OF SPIRITUAL PROGRESSION, 514 S. Main. Union Lyceum, 9:30; healing. Services, lecture, by John W. Ring of Crystola, Colo., and messages at 10:45. Lecture and messages 7:30. Mary C. Vlasek, pastor. 24

THE LIBERAL SPIRITUALIST SOCIETY holds conference in Caledonia Hall, 119½ S. Spring st., at 10:30, followed with circles. Messages by Mrs. Lyons, Mrs. Boise, Mrs. Allen and others. Free. 24

FELLOWSHIP OF NEW THOUGHT MEET at Caledonia Hall, 119½ S. Spring st., conference, 2:30; evening meeting 7:30; tests, message bearing by Mr. and Mrs. Lyons of Chicago at both meetings. 24

ESPERANTO SOCIETY MEETS MONDAY evening, 8 o'clock, at 162 Blanchard Bldg., 232 S. Hill st. Free instruction. All interested are invited. Special Propaganda meeting Symphony Hall, April 8. 24

THE GUIDING STAR ASSOCIATION WILL give an anniversary entertainment and dance Friday eve, March 29th, at Borbank Hall, 542 S. Main. All are invited. Admission 15 cents. 24

HEAR DR. DOWLING'S SECOND LECture tonight in Mammoth Hall on "The Dominion of Angels and Other Invisible Forces; How They Control the Destinies of Men, and are Controlled by Men." 24

FIRST SPIRITUALIST MISSION, MR. AND Mrs. Cheshro, pastors. Public Sunday service, 8 p.m. Lecture followed by messages; test circles, Tuesdays, 8 p.m. Readings daily. 903 S. HILL. 24

DR. J. C. LEWIS WILL GIVE A FREE lecture on "Rational and Scientific Mind Healing" Sunday morning at 11 o'clock in Kramer's Hall, 256 S. Grand ave. All invited.

MATTIE E. HULL, HOWELL HALL, 314 S. Main street, Sunday, 2:30 p.m. Free lecture, subject, "Compensation, or the Use of Seeming Evil." 24

J. STITT WILSON OPENS HIS CLASS TOmorrow, Monday, evening, in Mammoth Hall, 517 S. Broadway, at 8 o'clock. No meeting today.

LINE OF TRAVELING MEN'S SHOE samples on sale Monday. Shoes worth from two to five dollars. One dollar per pair. 523 BRYSON BLDG.

BABA BHARATI LECTURES TONIGHT AT 8 in Krishna Temple, 730 W. 16th st., subject "The Science of Ideal Worship." Silver collection. 24

SOUL INDIFFERENCE UNION, DR. COLlins, lecturer, Sunday, 11 a.m. and 8 p.m., class talk 3 p.m. at 515 W. FIFTH ST. 24

## SOCIETY MEETINGS—

THE PEOPLE'S PSYCHIC MEETING WILL celebrate the 59th anniversary of modern Spiritualism, beginning Saturday, March 23, 2:30 p.m. and 7:30, Sunday, 21st, at 10 a.m. and 7:30 p.m. Every phase of phenomenon will be represented. Among those to take part is Mrs. R. S. Lillie, J. C. Crage, Mrs. Mattie Hull, Prof. J. S. Loveland, John Slater, Prof. Fred P. Evans, the great slate writer; Mrs. J. J. Whitney, Mrs. Dr. Briggs, Mrs. Sanford Johnson. Expected, Prof. C. E. L. Homes, of London, England, the great psychic. This will be the only celebration of modern Spiritualism where the phenomenon will be represented that can be understood by skeptics. Everybody welcome. The north, east and west will join with the people's meeting of Los Angeles in this grand meeting. The best music in Los Angeles. Come all. 542 S. Main. BURBANK HALL. 24

DR. ALZAMON IRA LUCAS, FOUNDER OF "A Limitless Life," has made way, by postponement of his lecture, with the free speech and free press movement, and, under the auspices of the Los Angeles Eugenics Club, headed by Prof. Edgar Larkin, Moses Harmon and Mrs. Dr. Patterson and other prominent members and speakers, there will be held a grand union meeting of the various societies along broader and higher lines of thought, word and deed, in Symphony Hall, 232 S. Hill, Wednesday, March 27, at 8 o'clock. Come and learn more of the "Rights of a child to be well born and better environment for its unfoldment!" A special programme of music. Admission free. All are welcome. 24

SCIENTIFIC RESEARCH SOCIETY, SUBject this evening, "The Superhuman Brain. Organ of the Soul;" the SOUL is no longer a mystery, its organ has been recently located; illustrated lectures every Sunday, 8 p.m., Music Hall, 224 S. Hill st. Free to the public. The education of the superhuman brain and the development of the SOUL now on a scientific basis. Come this evening and you will gain knowledge of yourself never dreamed of before. Dr. Corey, Director. This evening, special subject, "The Resurrection of the Dead." The Bible clearly explains this perplexing subject. 24

## PERSONAL—

Business.

PERSONAL—

PROFESSOR SHELDON.

THE WORLD'S GREATEST PSYCHIC PERMANENTLY LOCATED IN HIS HOME OFFICE, IN THE WINDHAM, 109½ SOUTH BROADWAY.

It is just as cheap to see the best.

The World-famed Clairvoyant and Astral Dead-trance Medium. Psychic Palmist.

Special this week.

My $5 readings ..... $1

$1 Low Fee. $1

$1 One Dollar. $1

My $5 reading $1 if you bring this advertisement.

Great Reduction.

Will for the first time during his professional career reduce his consultation fee to

$1.00—One Dollar—$1.00

$1.00—One Dollar—$1.00

to give every one an opportunity to test his powers and to demonstrate to the untmost satisfaction of all that he has no equal as a clairvoyant.

Those who wish to take advantage of this low fee must call at once.

THE NAME SHELDON

A DOUBLE GUARANTEE.

MAN OF PSYCHIC GIFT POWER IS SHELDON.

The most critical test that one who practices a profession must submit to is the crucial test of time. No business that is ever so slightly tinged with fakirism or doubt can withstand the development of time and the interchange of ideas among those who consult, investigate and pass judgment. Professor Sheldon has been in California eighteen years. He has been consulted by thousands. The great evidence of his wonderful power is the testimony of his large clientele, who come from every walk in life; secondary to this is the true and brilliant work of eighteen years in reading without effort and exciting the hostility or failing to secure the admiration of every person who has consulted him. The man should be judged by his works, and so he is. Prof. Sheldon has been tried. He has met every expectation, every advertised promised, and his reputation is established. 24

I hereby solemnly agree and guarantee to make no charge if I fail to call you by name in full, names of your friends, enemies or rivals. I promise to tell you whether your husband, wife or sweetheart is true or false, tell you how to gain the love of the one you most desire, even though miles away. How to succeed in business, speculation, lawsuits; how to marry the one of your choice; how to regain youth, health and vitality. Removes all evil influences, cures drink habit, locates treasures, cures all nervous diseases.

How can I have good luck?
How can I succeed in business?
How can I make my home happy?
How can I conquer my enemies?
How can I marry the one I choose?
How can I marry well?
How soon can I marry?
How can I conquer my rival?
How can I make any one love me?
How soon will my love propose?
How can I get a letter?
How can I get a good position?
How can I remove bad influences?
How can I control any one?
How make distant ones think of me?
How can I settle my quarrels?
How can I hold my husband's love?
How can I keep my wife's love?
Sheldon never asks questions.

STANDING CHALLENGE.

$5000—FOR HIS EQUAL—$5000.

SHELDON

has been a native of California for the last eighteen years and is legally ordained to one of the oldest spiritualist societies in the world.

My only reason for calling you by name and what you called for—I do this incidentally as a chain to read by.

He will tell you frankly your condition and what you may expect; if nothing can be done for you he will not take one cent of your money. Has not this honesty on the face of it?

The following list shows purely and simply that Sheldon has been consulted by the most popular and most noted men and women of the world, and his reading of their lives was pronounced most wonderful—Julia Marlowe, Sarah Bernhardt, Helen Gould, Hon. C. H. Harrison, President McKinley, President Harrison, President Cleveland, Senator Depew, Senator Hanna, Senator Foraker, Senator Spooner.

No man has ever been consulted in more notable affairs than he. In Europe and America he has advised thousands in various walks of life, and always to their advantage.

Sheldon stands alone, possessing a force, a power, a gift—call what you will—that none can explain, none can account for.

During the last ten months I have been around through this wonderful power of personal control, 721 marriages, 142 separations, without any after trouble, came by the mutual consent of opposing parties, located 19 buried treasures; located 19 wills and 11 deeds; success in gaining $10 pensions; reunited 118 separated; have helped 182 investors; there have been many private affairs that I do not feel like classifying; in fact, it suffices to only say there is no heart so sad or wish too great that your hopes cannot be speedily rallied by the force of this wonderful power.

He can relieve your anxiety, care, embarrassment, can astonish, guide, comfort, cheer and strengthen you.

Make no change in business, do not buy or sell a rooming-house, do not buy mining stock, do not buy a lot, a farm, a ranch, or anything else without first seeing Sheldon. He will advise you to your advantage. He asks no questions.

SUCCESS AWAITS YOU.
OPPORTUNITY KNOCKS AT YOUR DOOR.
WILL YOU ANSWER?

BEWARE

of pretenders and partially developed mediums. They copy his advertisement and in many smaller cities use his name. Please remember, Professor Sheldon can be seen only at his home office, in the Windham, 109½ S. Broadway.

My practice and professional reputation are built upon "honor," reasonable charges, fair dealings, faithful service and speedy success for my clients have won for me the largest practice in the State of California. My superior knowledge and power, give me advantages which warrant me in guaranteeing safer, surer and more rapid results than can be obtained elsewhere.

All this week, $5 reading $1.

PROFESSOR SHELDON,

THE WINDHAM,

109½ SOUTH BROADWAY,

Between First and Second streets.

Near Corner of First street.

Parlors 1, 2, 3 and 4. 24

PERSONAL—LINE OF TRAVELING MEN'S shoe samples on sale Monday. Shoes worth from two to five dollars. One dollar per pair. 523 BRYSON BLDG. 24

PERSONAL—MRS. WESLEY, RELIABLE life reader and psychic. Advice on business, love or journeys, or all affairs of life. Parlors 11 and 12, 331½ S. Spring st. 24

PERSONAL — BEST ROUGH DRY WASHing, 6c pound, special discount on work collected on Friday and returned Tuesdays; try this plan. CALIFORNIA LAUNDRY. 24

PERSONAL — SEWING MACHINES, ALL makes, rented by the week or month, second-hand machines sold from $5 up, new from $15 up. WHITE & DOMESTIC OFFICE, 357 S. Broadway. 24

PERSONAL—MRS. SANFORD JOHNSON, spring st., Circles Monday, Thursday, 8 p.m. Phone Main 6088. 24

## PERSONAL—

Business.

PERSONAL—

A WONDERFUL SEER.
A WONDERFUL SEER.
A WONDERFUL SEER.
A WONDERFUL SEER.
A WONDERFUL SEER.

TREVELYAN,

TREVELYAN,

TREVELYAN,

THE MOST BRILLIANT AND MARVELOUS LIFE READER, LIFE READER, LIFE READER, SEER AND ADVISER, SEER AND ADVISER OF MODERN TIMES.

A NATIVE OF THE LAND OF MYSTICISM, EGYPT.

NOW PERMANENTLY LOCATED AT THE YOSEMITE.

125½ SOUTH BROADWAY.
125½ SOUTH BROADWAY.
125½ SOUTH BROADWAY.
125½ SOUTH BROADWAY.
125½ SOUTH BROADWAY.

125½
125½
125½
125½
125½

SOUTH SOUTH SOUTH SOUTH BROADWAY. BROADWAY. BROADWAY. BROADWAY. BROADWAY.

DON'T MISTAKE NAME AND NUMBER.

LOW FEE—THIS WEEK—LOW FEE
LOW

# Classified Liners.

## PERSONAL—Business.

PERSONAL—

PROF. C. IRVIN ALTHOUSE,
of Boston, Mass., now at 322 S. Spring St., near Third.

THE CELEBRATED, RELIABLE PALMIST AND ASTROLOGER.

whose work is known throughout this entire land, and who has made a life study of PALMISTRY AND ASTROLOGY, has convinced hundreds of the best intellects and persons in all walks of life that HIS REMARKABLE READINGS AND PREDICTIONS FOR FUTURE EVENTS IN THEIR LIVES ARE UNPARALLELED.

PROF. ALTHOUSE'S readings, which are thorough and scientific, have nothing in common whatever with the fictitious readings of illiterate, unreliable humbug palmists, astrologers, psychics, fortune tellers, and those who, THROUGH TRICK METHODS, CLAIM TO TELL YOUR NAME, etc., after you yourself have written the information—who scarcely know one line or mount from the other, and who, by their disgraceful readings drag these useful sciences into the mire of fortune telling and fraud. Prof. Althouse is not actuated by any feeling of ill will toward any reader who may be GENUINE (for he believes all reliable readers should be encouraged); but he will—in the future, as in the past—denounce humbug work whenever and wherever he can.

A SATISFACTORY AND ABSOLUTELY CORRECT reading can only be had from one who has thoroughly mastered the laws of these wonderful sciences through years of critical study of planetary influences on the lines of the PALM, combined with large experience, trained judgment, etc. All kinds of diseases can be accurately diagnosed. Careful advice given in domestic, love affairs, etc.; also of financial success or failure; changes, deaths, investments, vocation for life, and many other important things you should know, which cannot be mentioned here with such a page reading there is also an astrological reading.

PROF. ALTHOUSE stands at the very head of the profession, having read—FROM LIFE—more calculated things than any other reader. He does not deceive the public in this respect. HIS READINGS, TOO, MUST NOT BE WEIGHED OR CLASSED WITH THOSE OF ANY OTHER READER NOW OPERATING IN THIS PART OF THE COUNTRY, AND HIS SKILLED WORK HAS NO COMPARISON WITH SIMILAR WORTHLESS WORK.

R. H. SOTHERN says—"I find your readings coincides with Chiro's," and "I am greatly interested in Palmistry." Frederick Warde says, "Your knowledge of my hands was most satisfactory. Your knowledge and skill in palmistry is REMARKABLE and gave me a most pleasant evening." Louis James says, "I have hitherto entertained." Louis James, actor, says, "I wish to say that your reading of my hand was ENTIRELY SATISFACTORY." Paul Gilmore, actor, says, "I want to express to you my keen appreciation of your reading; it is by far the most scientific I have ever had." Juliet Crosby, actress, says, "Prof. Althouse has given me a most helpful, complete and satisfactory reading." Admiral Schley, Senator Clark, ex-Gov. Pardee, Gen. Chaffee, Baron Rothschild, Joaquin Miller, Tesla, Sousa, Edison, Capt. Hobson, Creatore, Herrington, Susan B. Anthony, Nance O'Neil, Caruso, Mme. Schumann-Heink, Lillian Nordica, Constantine, Alice Neilson, Calve, Julia Marlowe, Modjeska, Adelaide, Sembrich, Calvach, Jefferson, Nat Goodwin, Maxine Elliott, James O'Neil, Lillian Russell, Wm. H. Crane, Dustin Farnum, and hundreds of others. These are a few names of PUBLIC persons and are merely given to indicate the class of people being read, as well as the very best people of Los Angeles, WITH WHOM ALL HIS BUSINESS IS STRICTLY CONFIDENTIAL. Intelligent, high-class patronage solicited—those capable of appreciating the superior qualities of a fine reader.

ASTROLOGY AND THE HOROSCOPE.

PROF. ALTHOUSE has also given many years of critical study to, and is an experienced practitioner in, the science of MODERN ASTROLOGY, by which he has made many REMARKABLE PREDICTIONS. The HOROSCOPE is DECIDEDLY A GUIDE IN LIFE, showing remarkable things when properly cast—from the position of the planets at your birth; in fact, TELLS EVERYTHING ABOUT ONE'S SELF WORTH KNOWING, being in truth one of the best investments the world offers. YOUR HOROSCOPE is also a key to the character of others, and in this respect can be of the utmost use to you. SCIENTIFIC PREDICTIONS, embracing all questions of life, whether past, present or future and events up to the close of life—made by these sciences—with most complete Primary and Secondary Directions (arcs, etc.), through the trained judgment of Prof. Althouse—will stagger the senses. Beware, however, of the incompetent and unreliable reader.

Astrology underlies all manifestation of the universe. No branch of study in the school or college curriculum is as useful as MODERN Astrology. Ask us in the face of these facts, imagine the audacity of certain contemptuous, would-be critics endeavoring to denounce these sciences which have stood the test of thousands of years!!!

In every single instance, where these would-be critics, press writers, etc., have been questioned, Prof. Althouse has found them absolutely ignorant of even the alphabet of, or even of the names of the authors of the standard works on astrology, which they had never given one single hour of study to them. Is there anything more ridiculous or even dishonest, considering the facts?

PROF. ALTHOUSE'S wonderful proficiency in hand reading and casting of horoscopes has brought him a large and successful practice. The most private confidences are reposed in him, and his advice is sought in the most difficult and critical circumstances.

Daily and evenings; Sunday, 11 to 2.

STUDIO PARLORS, 305½ S. Spring st. 24

PERSONAL—

MRS. MASSON,

the noted palmist of London, Eng., may be consulted at

322 S. SPRING ST. (Suite 17.)

by those desiring CAREFUL, CONSCIENTIOUS AND SCIENTIFIC HAND-READING FROM ONE OF THE FOREMOST PALMISTS OF THE DAY.

The earnest student and thinker will soon learn, in his investigations along psychological lines, that that which pertains to occult phenomena proper, can readily be distinguished from crude and oft-exposed SLEIGHT-OF-HAND TRICKS, the most common of which is the telling of the subject's name, age, etc., AFTER HE HAS HIMSELF WRITTEN THE INFORMATION. PALMISTRY HONESTLY PRACTICED, WILL NOT tell you your name, but it WILL give you information of considerably greater value in everyday life.

Your vocation, your present line of work, matters of health, marriage and domestic life, financial conditions and ways and means of climbing out of a rut of ill-luck into wide paths of success and prosperity can all be told you through scientific palmistry WITHOUT A SINGLE QUESTION, WRITTEN OR VERBAL.

MRS. MASSON DOES NOT APPEAL TO IGNORANT SUPERSTITION, BUT TO THE FINEST INTELLIGENCE.

HIGH-CLASS PATRONAGE SOLICITED.

Daily 9 to 6; Sundays 9 to 1.

Evenings by appointment.

24

PERSONAL — MRS. MASSON, THE NOTED London palmist, is at 322 S. SPRING ST. Readings are conscientious and scientific and give the precise information desired. HIGH-CLASS PATRONAGE SOLICITED.

PERSONAL—MME. H. ANNUVE, PSYCHIC PALMIST, READINGS, 25c; MENTAL HEALER, ASTROLOGIST. THE ROSSMORE, 436 W. SIXTH, OPPOSITE PARK 25

PERSONAL—MRS. J. J. WHITNEY, BUSINESS SEERESS, LIFE READER. Messages from departed friends. 415½ S. SPRING.

PERSONAL—LADIES, USE DR. LA FRANCO'S Compound, safe, speedy regulator, 25 cents, druggists or mail; booklet and testimonials free. DR. LA FRANCO, Philadelphia, Pa.

PERSONAL — MRS. MARTIN, MAGNETIC healer, psychic card reading. 534½ Broadway. Home 2722. 24

PERSONAL—MRS. W. A. HOSSMAN, MAGnetic healer, 327½ S. SPRING ST. Rooms 7 and 8. 24

PERSONAL — WANTED, BOOK-KEEPING lessons, 3 evenings a week. Address O, box 20 TIMES OFFICE. 24

## PERSONAL—Business.

PERSONAL — PRIVATE LESSONS IN shorthand, any Pitman system, 238 DOUGLAS BLDG. Tel. A4431, E2410. 24

PERSONAL—R. S. H. WIGHT. PLEASE address G. H. Wight, box 44, McCloud, Ariz. Lost mother's address. 24

PERSONAL—LADY FORMERLY OF 502 S. Main now has her manicuring parlor at 541 S. BROADWAY, Suite 1. 24

PERSONAL—MME. ORA, PALMIST, LADIES 25c; gents 50c. 305½ S. SPRING, 2nd floor.

## WANTED—Help. male.

WANTED — A FIRST-CLASS SEWER PIPE layer; one who understands and will take interest in Sis work; good pay and long contract. Apply at J. D. WARE & SON, 302 Pryor Bldg. 24

WANTED — SALESMAN, HANDLE OUR new bank check protectors; an easy seller to stores and offices; remarkable novelty; sample 25c; circular free. TERRY MFG. CO. Toledo, Ohio.

WANTED—YOUNG MAN RESIDING IN Hollywood to take route; also man for city route; good salary; cash bond required. Apply immediately. DOMESTIC LAUNDRY, 16th and Central.

WANTED—MARKERS AND DISTRIBUTORS and all other laundry help. Inquire from 7 to 11 a.m. 325 CITIENS' NAT. BANK BLDG., Cor. 3d and Main sts. No charge for registering.

WANTED—ENERGETIC REPRESENTATIVE to take charge of our office specialties in Southern California. Liberal salary or commission. TELEPHONE SPECIALTY COMPANY, 1328 Liberty st., New York. 6

WANTED—MEN TO ASSIST IN DEVELOPing mining property, $5 per day from proceeds; also interest in properly, board furnished. Phones West 42, or call 3144 VERMONT AVE., immediately. 24

WANTED—ACTORS AND ACTRESSES always wanted; learn by mail from proprietor of big company; special rates; write today; particulars free. CHARLES ROSS, box 202, Minneapolis, Minn.

WANTED — CAPABLE GARDENER, PERmanent position; men without knowledge of propagation and care of plants need not apply. Address O, box 180, TIMES OFFICE. 24

WANTED — EXPERIENCED SPECIAL contract life insurance man; fine proposition for able man; guarantee and good opportunity. Address L, box 209, TIMES OFFICE. 24

WANTED—BRIGHT YOUNG MAN AS stenographer and to assist on books; great chance for advancement; salary to begin $40 per month; must be very bright. Call 1501 N. MAIN. 24

WANTED—MECHANICS AND EMPLOYERS please note that "The Free Employment Bureau" of Southern California Employers Association is located at Room 306, I. W. HELLman Bldg. 24

WANTED — GENERAL RANCH HAND, unmarried, for orange grove work; not necessarily experienced, but should know how to handle a team. GRIFFITH, Azusa. 24

WANTED — GOOD GROCERY SOLICITOR for southwest; references; experience and acquaintance required. Apply CARR & STEPHENS, 629 S. Broadway. 24

WANTED — STRONG YOUNG MAN AS packer for wholesale gents' furnishing goods; must have experience with line. Apply 216 N. LOS ANGELES ST. 24

WANTED—IMMEDIATELY, MAN TO TAKE charge of established laundry route, $300 cash bond required. DOMESTIC LAUNDRY, 16th and Central. 24

WANTED — 7 EXPERT SODA DISPENsers and ice cream makers, $90 month; railroad fare refunded end of season. C. W. BARKER, Bisbee, Ariz. 25

WANTED — ELDERLY MAN, COUNTRY, to assist generally, in family of 3; must be neat, fond of animals; references; state wages. BOX 55, Orange, Cal. 9

WANTED — NIGHT ENGINEER FOR OUT of town, must understand gas engines and ice machine. Apply mornings, 720 H. W. HELLMAN BLDG. 24

WANTED—YOUNG MAN OF GOOD HABITS to do light office work evenings for room and board, while attending L. A. Business College. Apply 417 W. 5TH.

WANTED — BOYS OVER 14 YEARS OLD, to work in bolt department. Apply CALIFORNIA INDUSTRIAL CO., Fourth and Santa Fe ave.

WANTED — 3 EXPERIENCED SALESMEN to carry a complete line of wicker and reed furniture. WICKER MFG. CO., 830 Stephenson ave., city.

WANTED — YOUNG MAN AS CHOPPER for tailoring; must be able to draft pants. BRAUER & KROHN, N.W. corner Fifth and Spring.

WANTED — ASSISTANT PHOTOGRAPHIC printer, must know how to handle platinum paper thoroughly. Apply MUSHET, 342 S. Broadway. 172 24

WANTED — 2 BOAT BUILDERS AT FULton Marine Construction Co.'s yard, Terminal Island. Only first-class journeymen need apply. 24

WANTED—YOUNG MAN TO DRIVE FOR meat market, must have experience. 1133 MAPLE AVE., Phone E2634, Broadway 4106. 24

WANTED—A FIRST CLASS BOOKKEEPER, one who can use typewriter; give telephone number if possible. Address O, box 20, TIMES OFFICE. 24

WANTED—MEN TO DISTRIBUTE SAMPLES tack signs, $20 weekly. Steady, no canvassing. OLIVER, Monroe Bldg., Chicago, Ill. 24

WANTED—ANY PERSON WILLING TO DIStribute our samples; $20 weekly. EMPIRE, 92 La Salle st., Chicago, Ill. Steady position; no canvassing. 24

WANTED—PAINTER, ACTIVE, INTELLIgent workman, financially able to help carry through contracts, good opening for live man. Address O, box 21, TIMES OFFICE. 24

WANTED—PAINTERS DOING CONTRACT—can get nails, trussells, ladders, brushes, cheap by calling this afternoon, rear 827 S. MAIN ST. 24

WANTED — GOOD BARITONE SINGER, who can play the piano, must be able to play and sing popular music; state experience. Address N, box 24, TIMES OFFICE. 24

WANTED—WHEEL BOYS TO DELIVER packages for a large dry goods store. Call at delivery department, VILLE DE PARIS.

WANTED—4 BUNDLE WRAPPERS; 1 PORter; 1 elevator man. Apply to superintendent at HAMBURGER'S, before 17 a.m., Monday.

WANTED — FIVE FIRST-CLASS SALESmen, good salary paid. No commission. Apply 551 S. MAIN ST., Monday, 9 to 11 a.m. 24

WANTED—FIRST-CLASS MILKER. GOOD place for good man; none but first-class need apply. Call 1901 NORMANDIE AVE., Monday. West 4757; 21373. 24

WANTED—FIRST-CLASS CLEANER AND presser, top wages paid good man; no other need apply. MONROVIA STEAM LAUNDRY. Monrovia. 24

WANTED—TRUSTWORTHY, GENTLEMAN to invest $2500 in high-class incorporation who will guarantee you salary $100 monthly. See PHOENIX, 302 Grant Bldg. 24

WANTED — A LIVE REAL ESTATE salesman for first-class proposition; big pay. WILMAR TOWNSITE CO., 706-8 Fay Bldg. 24

WANTED—HIGH-CLASS SOLICITOR. WE pay the most money to agents and have the best proposition of anyone in this city. Room 10, 228½ S. SPRING ST. 24

WANTED—YOUNG MAN ABOUT 18 OR 20 who has worked in a shoe store or wishes to learn the shoe business. See Manager DOLLAR SHOE STORE, 532 Bryson Block. 24

WANTED — 2 GROCERY CLERKS FOR country department store. Apply Sunday morning between 11 and 12, 494 PAC. ELEC. BLDG. 24

WANTED—REAL ESTATE SALESMAN, well posted in the city; call afternoon. L. J. SILVIS & CO., 305 Mason Bldg., southeast corner 6th and Broadway. 24

WANTED — EXPERIENCED YOUNG MAN stenographer for large manufacturing concern; salary $75 with good opportunity for right man. Apply 525 BYRNE BLK. 24

WANTED—CARPENTER. ALSO PAINTER; both must be first class; call Monday, 617 F. W. HELLMAN BLDG., corner 4th and Main. 24

WANTED — EXPERIENCED GENERAL dry goods man for Imperial, Cal.; permanent; $75 and advance. 526 BRYSON BLK. 24

WANTED — SALESMAN TO SELL OUR line of office supplies; big profits; sold to all dealers; liberal terms; easy sellers. MODEL MFG. CO., box T, South Bend, Ind. 5

WANTED — COMPETENT ALL-AROUND gentleman and driver; private place. THE PEPPERS, Redlands, Cal. Call for Martin Gesler, foreman.

WANTED — $25 PER WEEK AND TRAVelling expenses paid salesman to sell goods to grocery dealers; experience unnecessary. PURITY CO., Chicago.

WANTED—MAN TO ASSIST IN COOKING school, handle high-class cooked foods, good position for right man. 619 S. HILL ST., Fremont Scott. 24

WANTED — SEVERAL MEN TO FILL high-class positions; commission with $90 salary guarantee. Call 413 COPP BLDG., 218 S. Broadway. 24

WANTED—FIRST-CLASS SHIRT FINISHER who can do shirts by hand at Coronado, $40 per month and found. Apply H. F. NORCROSS, 3 S. Spring st. 24

WANTED — MAN TO WORK AND SELL gold filled glasses, $1. DOCTOR NICHOLS, Oculist and Optician, store 117 West Fifth, near Main; next to lawn. 24

WANTED — SALESMAN WHO UNDERstands men's furnishings and general trimming; must have references. Call at SIEGEL BROS., 103 S. Spring st.

WANTED—YOUNG MAN WITH SOME EXperience in finishing and painting; steady job with large company. Call HOME PHONE 1323. 24

## WANTED—Help. male.

WANTED—
OPEN TODAY BETWEEN 9 A.M. AND 1 P.M.
MURRAY & READY.
Leading Employment and Labor Agents of the Pacific Coast.
Your orders solicited.
127-129 S. Los Angeles Street,
Los Angeles.
Branch offices—
Fifth and Market streets, San Francisco.
Fifth and Franklin streets, Oakland.
EMPLOYERS, ATTENTION!
If you want the best of help as others do send to us. Our registration, segregation and investigation results in the best class of labor. No order is too small and none too large for us to give entire satisfaction.

FREE FARE. FREE FARE.
Grass Lake, Siskiyou county, via Weed.
353 Teamsters ..... $67.50 month
355 Drillers ..... $67.50 month
355 Laborers ..... $67.50 month

Tonopah & Tidewater Railroad, via Ludlow.
See boss here.
Teamsters ..... Laborers

Hanlon Junction near Yuma, Arizona—Land of Sunshine.
Teamsters ..... Laborers
Ship today.

San Francisco twice a week, Wednesday and Sunday, $25, fee and fare, including meals and berths on trip up. 2500 skilled and unskilled men of all classes, see our San Francisco lists and notice the advance in wages.

SPECIALS.
Captain gasoline dredger (clam shell) $100 fd.
3 Levermen ..... $70 found
1 Roustabout ..... $45 found
Cook for crew ..... $35 found
5 Miners, Ariz. See boss here ..... $4 day
Graneman, near city, steam shovel ..... $90 bd.
4 Bridge carpenters, Sta. Barbara co. $3.50 day
Edgerman for sawmill, Ariz. ..... $3.50 day
3 Setters for sawmill; Ariz. ..... $3.50 day
3 Lathers ..... $2.75 day
3 Moulders ..... $4.25 day
2 Tool dressers, free fare, Ariz. ..... $70 bd.
Ranch blacksmith, near city ..... $60 bd.
Core maker, city ..... 40c hour
2 Tongmen ..... $2 board
2 Laborers ..... $1.75 found
1 Grade foremen ..... $3.50 day
5 Carpenters, helpers ..... $2.75 day
4 Milkers ..... $35 to $40 found
Man to run milking machine ..... $40 found
Beeman ..... $40 found
Married ranchhand ..... $45 found
Boy to learn trade ..... $5 week
4 Ranchhands, near city ..... $30 to $40 found
3 Ranch teamsters, near city ..... $35 found

HOTEL, ETC.
Cook, out of town rest ..... $15 week
Camp cook, ranch, 4 men ..... board
Cook for dredger, 8 men ..... $35 found
2 Waiters, city ..... $10 week
2 Elevator boys, electric cage ..... $25
2 Bellboys, city hotel ..... $20
5 Dishwashers ..... $1 to $10 week
Porter, small hotel ..... $25 board

MURRAY & READY.
127-129 S. Los Angeles Street.
Open today between 8 a.m. and 1 p.m. today. 24

WANTED—
MAIN 2978. CROWLEY 111 E. 2ND. HOME 2222.
SPECIALS.
CAMP COOK, CITY ..... $50 month
TANDMAN, R. R. HOUSE ..... $25 mo., room and board
BEEMAN ..... $2 day and board
3 machinists, city ..... $18 week
CAMP COOK ..... $75 month
STABLEMAN ..... $50 month
Scraper foreman ..... $75 month and fd.
5 CARPENTERS ..... $3.75 day, 8 hours
10 MEN, BRIDGE WORK ..... $2.50 day
10 hammersmen ..... $2.50 day
Baker's helper, R. R. House, ..... $30 month, room and board
Engineer, hoist ..... $3.50 day
10 ranch hands ..... $30 mo. and fd.
4 MEN, smelter ..... $4 day
Camp blacksmith ..... $3.75 day
20 Italians, QUARRY ..... $2.50 day
NEEDLES
FARE ..... FREE
20 TEAMSTERS ..... $2.25 day
LUDLOW.
BORAX SMITH ..... RAILROAD
CAMP COOK ..... $75 month
COOK, SECTION GANG ..... $35 month
2 carpenters ..... $3 day
FOREMAN, MATERIAL YARD ..... $3.50 day
TIMEKEEPER ..... $55 mo. and fd.
20 men, Steel Gang ..... $2.25 day
SPECIAL.
18 MEN, NEW BRIDGE ..... $2.75 day
NO EXPERIENCE REQUIRED.
20 MEN, CITY ..... $2.50 day
BOARD.....AT.....HOME.

WANTED—
During the month of January we received 192 and during February 139 positions to fill from employers in Colorado, eight other States north, south and west and two States east of Colorado, British Columbia, nearly every State in Mexico and Central and South American countries, salaries ranging up to $400 a month. These included positions in all branches of business, office and technical, mining and engineering work. You wish to market your services to the best advantage. We are in a position to offer you the most extensive opportunities for doing so. Inform us of your experience, age and qualifications, and receive information of our system and terms.
BUSINESS MEN'S CLEARING-HOUSE,
(Established 1903.)
215 to 225 Century Bldg., Denver, Colo.

WANTED—
We want a high-class, clean-cut man who has a successful past record, but who is ambitious to advance and wants a broader field for the exercise of his energies. We have a $50 weekly position made vacant by promotion, but it can only be filled by a $50 man, so don't apply unless you have the ability and are not afraid of hard work. Call between 9:30 and 12 or 2 and 4 Monday, 429 E. FIFTH, corner San Pedro. 24

WANTED—
A young man familiar with publishing, for position as manager's assistant. Act as a solicitor and follow manager's work, with the publication on the Coast.
If you can invest $2500, your interest will establish you permanently in a growing, congenial concern; prefer man from East not afraid of work, and with best testimonials. This opportunity is unusual; give particulars in your reply, as we have no time for curios. Address N, box 40, TIMES OFFICE. 24

WANTED—30 NON-UNION PLUMBERS, $5 FOR 8 HOURS. MASTER PLUMBERS' ASSOCIATION OF SALT LAKE, SALT LAKE CITY, UTAH. 24

WANTED—
AN EXPERIENCED REAL ESTATE MAN TO HANDLE BUSINESS PROPERTY, ONE OF SOME FINANCIAL STANDING PREFERRED. WE CAN OFFER A MAN OF PROVEN ABILITY A SPLENDID OPPORTUNITY.
ROBERT MITCHELL CO.,
509-516 COLLINS BLDG., 312 W. THIRD ST.

WANTED — A MIDDLE AGED MAN OF good address, fluent talker, able to buy, sell or trade anything that has merit. Competent to promote corporation or organize syndicate, as well as take full charge of office during absence of employers. Party preferred who is thoroughly acquainted in this city and knows values of real estate in San Pedro, Long Beach and surrounding country, satisfactory salary to one who fills the bill. Call early in the week, THE HINE IMPROVEMENT CO., rooms 1, 2, No. 800 Los Angeles Trust Bldg., 2nd and Spring. 24

WANTED—MIDDLE AGED, COMPETENT assayer and mill man with thorough knowledge of the cyanide process. Easy free milling proposition with thirty-stamp mill and cyanide plant. Reply with object of proposition in thirty to sixty days. References. HERBERT L. MILLER, Mgr., Gould Mines Co., Gould, Mont. 24

WANTED—
JAPANESE EMPLOYMENT AGENCY,
Most reliable agency in city.
648 SOUTH WALL ST.
Phones—Home F6732, Main 1145.
GEO. SUMI, Prop.

WANTED—
JAPAN A. B. C. EMPLOYMENT AGENCY,
Oldest and largest Agency in the city.
902 SOUTH OLIVE ST.
Phone Main 1947. Home F5718.
We furnish all kinds of first class help promptly, with responsibility.
House-cleaning department.

WANTED—
HANSEEN EMPLOYMENT AGENCY, 204 E. Second st. Phones A4869, Main 882. Ranch hands, millers, stablemen, laborers, blacksmiths, wagon teamsters, shirt polishers, box men, starch ironers, laundry foreman, markers, bus boy, kitchen helper, cooks, dishwashers, all kinds of jobs for willing workers; Jap house boy, Chinese waiters, man and wife, camp cooking, $60 month. 25

## WANTED—Help. Male.

WANTED—
HUMMEL BROS. & CO.,
EMPLOYMENT AGENTS.
A strictly first class, reliable agency.
All kinds of help promptly furnished.
Your orders solicited.
118-118 East Second street,
Between Main and Los Angeles sts.
Largest and best equipped offices on the Pacific Coast.
Telephone—Main 559; Home Ex. 559.

Sticker hand, planing mill, $4.
Foreman, planing mill, $4.
Sand core maker, 35c hour.
Blacksmith and shoer, $3.50.
Ranch blacksmith, $60 etc.
Carpenter, country, $4.
Cement finisher, country, $4.
Vegetable gardener, $50.
Landscape gardener, $2.50.
Miners, California and Arizona, $250, $4 day.
Miners, California and Arizona, $2.50, $3 day.
Tool dresser, standard rig, $2.50 etc and fare.
Muckers, mine, $2.50.
Man and wife, ranch and cook, for 6 or 10, $70 etc.
Married man, house place, $50 etc., $60 etc., and house.
Ranch teamsters, $35 etc.
Ranch hands, $30, $35 etc.
Men for orchard, $30 etc.
Milkers, near city, $40 etc.
Milkers, Imperial, $40 etc., fare advanced.
Scraper teamsters, $2.25.
Lemon pickers, $1 day and board, fee $1.
Choreman, beach hotel, $30 etc.
Herder, milk three cows, $20 etc.
Colored brick yard man, $2.
Beemen, $40 etc.
Boy, learn plumbing trade, $7 week.
Freight teamster, Nevada, $90 and board.
Nurse, country, $25 etc.
J. J. Pace, please call.
Married man, home place, $60 and house.

HOTEL DEPARTMENT.
All around cook, country, $60 etc.; mine cook, $75 etc.; ranch cook, $50 etc.; fry cook, country, $25 etc.; city, $17 week and $75 mo., rest, cook, $12 week, 2d, around baker, country, $12 week; baker's helpers, $7 and meals; $10 and $12 week; waiters, $10 and $11 week; $20 etc., $30 etc., $40 and $50 mo.; man and wife, waiter and waitress, $50 etc.; dining-room and pastry, $70 etc.; cook and helper, $80 mo.; pantry man, $35 mo.; silver men, $30 and $35; cold meat man, $40 mo.; fountain, $25 mo.; kitchen fireman, $25 mo.; vegetable man, $30 etc.; dishwashers, country, $25 etc., $30 etc.; elevator boys, $15 etc., mo.; $25 and meals, laundry work, all kinds at best prices.
For ladies' list see our advertisement under "Female Help" Wanted.
HUMMEL BROS. & CO.,
118-118 E. Second st.

WANTED—
FOR SAN DIEGO,
Man drive truck, $2.50; harness washer, $60; blacksmith; cabinet maker, $4; meat cutter, $16, starting; lemon packers, 6c; ranch hands, $30 and fd.
HOTEL HELP.
First-class hot and cold lunch man, $65; bus boy, first-class hotel, $30, fd.; 2 dishwashers, $30 and fd.; pot washer, $30, fd.; porter for saloon; shirt finisher, hand work, $30 and found. Call MARKS EMPLOYMENT AGENCY, 125 E. Second st. 24

WANTED—
SOLICITORS.
L. LEO HAYNES,
609 UNION TRUST. 24

WANTED—
HANSEN EMPLOYMENT AGENCY,
204 E. Second st. Phones A4869, Main 882.
Ranch hands, $26 and $35 mo.; shirt polisher, $15 week; shirt finisher, $15 week; milkers, $40 mo.; wagon teamsters, $2 day; scraper teamsters, $2.25 day; horse cutter, $12 week; bus man, $40 month; bus boy, $25 month; elevator boy, $25 mo.; silver man, $30 mo.; milk wagon driver, $25 mo. and fd.; one at $20 mo.; laundry driver, $15 week; man, private place, $25 mo.; stable man, $15 week. 24

WANTED—THE SERVICES OF A FIRST class salesman, familiar with promotion or syndicating large propositions. 24
To one filling such requirements we can offer a splendid opportunity.
In your reply please state fully your past successful experience along the lines mentioned, length of residence in Los Angeles, references, etc. No attention to applications unless fully expressed.
Address O, box 111, TIMES OFFICE. 24

WANTED—AT THE 8TH ST. STORE, EXPERIENCED SALESMAN IN CURTAINS AND DRAPERIES, APPLY MONDAY, 8 A. M. TO SUPERINTENDENT. ALSO HAVE POSITIONS OPEN FOR BOYS WITH WHEELS. 24

WANTED—GOOD RUSTLER TO SELL well located, highly improved lots in original Huntington Park Tract; lots low in price and sold on easy monthly payments; this is finest suburb in Los Angeles and lots sell readily; do not want tract agent, but man to get out and rustle buyers; prefer experienced man who can make good; liberal compensation. Apply by letter only. Address MR. SCOTT, care Wright & Callender Co., 319 S. Hill st. 24

WANTED—
EXPERIENCED AUTOMOBILE TIRE VULCANIZERS; GOOD WAGES TO THE RIGHT MEN.
AJAX RUBBER CO.,
1046 S. MAIN ST.

WANTED—1 STOCK BOY FOR RUG DEpartment; 1 bright young man, about 26 years of age; good address, as stock boy for millinery department; 2 wheel boys for dry goods store; 2 office boys; must be over 14 years of age; wages $2.50 per week. Apply to superintendent at HAMBURGER'S before 10 a.m., Monday. 24

WANTED—NEWSPAPER OR MAGAZINE WRITER; BRIGHT, VERSATILE AND INTERESTING; PERMANENT POSITION, WITH OPPORTUNITY FOR GOOD WORK ON STRAIGHT SALARY. CALL PERSONALLY, WITH SAMPLES OF PUBLISHED MATTER. 210 UNION TRUST BLDG. MR. POWELL. 24

WANTED—SHOP BUTCHER FOR NEVADA, $5 per day, also good shop butcher for local country shop. Butchers to remember that we make to order gowns, coats, aprons, etc. and we carry a large stock of fixtures and supplies of all kinds.
EMIL KIRCHNER, 120 North Main st. 24

WANTED—EXPERIENCED CLERKS FOR offices, book-keepers, assistants, stenographers, salesmen, dry goods, clothing, gents' furnishings, hardware, groceries, furniture, and the competent commercial employes, we can place at good salaries in California, Arizona and Nevada, Industrial and Commercial Bureau, 626 BRYSON BLK. Established 1898. 24

WANTED—TOURIST HOTEL REPORTER OFFICE, 324½ S. Main st. A7790. Fry cooks, $70, 6 days and $17 week; colored cook, Arizona, free fare; vegetable cooks, $40 found; kitchen helpers, $30 found; shirt ironer, $45; elevator and pantry, $35; silver, pot, dishwashers, $25; night clerk, $65; day, $50; bells, porters, $20 found. Office open 6 to 12. 24

WANTED—EXPERIENCED OFFICE MEN, book-keepers, assistants, stenographers; salesmen with proven ability for groceries, clothing, dry goods, hardware, furnishings, general merchandise. We can place all good salaries in California, Arizona and Nevada. INDUSTRIAL & COMMERCIAL BUREAU, 626 Bryson Blk. Established 1898. 24

WANTED—A GOOD RELIABLE MAN TO take charge of and run a country stable; must be steady, honest and capable, a good horseman and of good habits preferably of middle age; good fair wages will be paid, as the job is a permanent one to right party. Apply Monday morning at 111 NORTH BUNKER HILL AVE. Take 2d st. cars. 24

WANTED — EXPERIENCED SALESMAN familiar with industrial insurance or correspondence schools preferred, to represent a real estate proposition as an income saving investment; salary and commission to the right party. See MR. PHILLIPS, with GOLDEN STATE REALTY CO., 610 S. Spring.

WANTED — RED CROSS EMPLOYMENT AGENCY, 134 E. SECOND ST. Main 8530. A7850.
We respectfully solicit all your orders for male and female help, others speak highly of our methods, why not place your future orders with us?

WANTED — EXPERIENCED OFFICE AND mercantile assistants should leave their applications with us for good positions; we ask no advance fee for our service; established in 1900; highest bank and mercantile references. Apply in person only. EDUCATIONAL EXPERT CO., 522 Byrne Bldg.

WANTED—A MAN OF FORCE AND ABILity, willing to learn a new business with a view of taking charge of important territory for one of the largest life insurance companies in the world; record of success and three good references required. Call 10 to 1, room 517 DOUGLAS BLOCK.

WANTED — EXPERIENCED TONG MEN to work on 8-inch pipe line, between Gaviota and Divide; best accommodations; wages $2.75 a day; 75c a day board. Apply GAVIOTA, Camp No. 2 or Camp No. 1 near Carnega Station on P. C. Railway. DANIEL CONTRACTING CO.

WANTED — CIVIL SERVICE EMPLOYEES are paid well for easy work; examinations of all kinds soon; booklet 9718, describing positions, and telling easiest and quickest way to secure them is free. Write now. WASHINGTON CIVIL SERVICE SCHOOL, Washington, D. C.

WANTED—A YOUNG MAN TO ASSIST in the wrapping desk of a first-class dry goods store, one having thorough knowledge and experience in handling all kinds of dry goods. None but a complete person need apply. Call manager's office after 9 a.m., VILLE DE PARIS, 317-325 S. Broadway. 24

## WANTED—Help. Male.

WANTED—MAN STEADY JOB YEAR round, feed, carry and care for about 3 horses, wash harness and wagon, make himself, useful at whatever he is asked to do during day, must feed at 4:30 a.m., work for wholesale house; phone or write G. S. BARNES, Ventura, Cal. 25

WANTED—YOUNG MAN AS ASSISTANT bookkeeper, must understand stenography and typewriting, for position in Northern Arizona, one who has had experience in general merchandise business preferred; must have good reference. Address N, box 2, TIMES OFFICE. 24

WANTED—GARDENER, MAN WHO CAN grade and make lawns, lay out walks and drives, and trim and transplant shrubbery; several weeks' work for right man. Apply to MR. WILEY, corner Main and First sts., Alhambra. 24

WANTED—I MADE $50,000 IN 5 YEARS—IN the mail order business, began small, and one, anywhere, can do the work in spare time at home; send for free booklet; tells how to get started. Manager BOX 600, Lockport, N. Y.

WANTED—HOTEL MAN TO MANAGE MY furnished, commercial hotel, doing business of $1000 month; will give 3 years' lease to responsible party; good chance for hotel man. Address PROPRIETOR, Commercial Hotel, Fullerton, Cal. 24

WANTED—LARGE WHOLESALE HOUSE, paying its salesmen $1500 per year and expenses to sell staple line to general trade; drive two more men to commence work at once if possible. Address SAWYER, LESLIE & CO., Detroit, Mich. 24

WANTED — EXPERIENCED MAN FOR cleaning and general ranch work, married, accustomed to mules; wife to assist with house work; 3 hours each day; $25, house, fuel and milk. Steady employment. W. J. TENCH, Mentone, Cal. 24

WANTED—HUSTLERS EVERYWHERE, $25 to $30 weekly; Distributing circulars, packages, overseeing out door advertising. Experience not needed. New plan. No canvassing. Address MERCHANTS OUT DOOR ADVERTISING CO., 79 Dearborn st., Chicago. 24

WANTED—A HIGH CLASS SPECIALTY salesman of experience for California, who can command at least $2500 per year above expenses. Permanent position to right man. J. A. KIDWELL, Mgr. Sales Dept., Cleveland, O. 24

WANTED—MAN TO TAKE CHARGE OF carpet goods and notion department for store in Los Angeles. Only full competent man need apply. State age and present employment. Address M, box 49, TIMES OFFICE. 24

WANTED—A THOROUGHLY COMPETENT and experienced man for the lining department in a first-class dry goods store, none but an experienced person need apply. Call after 9 a.m., manager's office, VILLE DE PARIS, 317-325 S. Broadway. 24

WANTED—A FEW MORE FIRST-CLASS solicitors. We have the best proposition ever offered solicitors in Los Angeles; if you don't make plenty of money it's because you won't work. Call room 506, I. W. HELLMAN BLDG., 121 S. Main. 24

WANTED—AN HONEST, SOBER, INDUSTRIous young man, who can write a plain hand, to mind office; salary $15 per week to start with; good show for advancement. Address, giving age, experience and references, "CORPORATION," P. box 73, Times Office. 24

WANTED—
JAPANESE A. M. EMPLOYMENT AGENCY.
Phone Main 6139, Home F1117. 604½ W. 6th st.
We furnish promptly all kinds Japanese help.

WANTED—
JAPANESE EMPLOYMENT AGENCY,
503 W. 6th st. Home 5252, Main 5252.
WAITERS, PORTERS,
Ranch hands, house and window cleaners, BY HOUR, DAY OR CONTRACT.

WANTED—AMONG THE HUNDREDS OF business opportunities and positions described in Opportunities, our monthly publication, will be just the place you want; sample copy free. If you state age, experience, etc. HAGOODS, 917 Chemical Bl., Louis, Mo.

WANTED — LIVE AGENTS TO SELL FURnaces and other heating apparatus. Those having had experience preferred. Address N, box 13, TIMES OFFICE.

WANTED — YOUNG MAN TO ACT AS AS-sistant bookkeeper, and who is able to write shorthand and manipul

## WANTED—
### Help, Female.

WANTED—WE HAVE A POSITION OPEN to a lady of good address, to represent us in the city; prefer party musically inclined, though not obligatory. Call RUDOTTO ASSOCIATION OF MUSIC, 128 Mercantile Place. 24

WANTED—EASTERN LADY OF REFINEMENT, aged 30, having beautifully furnished flat in fine neighborhood; wishes partner about same age, who thoroughly understands massage, hair dressing, shampooing, etc., for parlors. Address M, box 83, TIMES OFFICE. 24

WANTED — EXPERIENCED OFFICE women, bookkeepers, assistants, stenographers and saleswomen with proven ability; we can aid to good salaries in California and Arizona. INDUSTRIAL AND COMMERCIAL BUREAU, 626 Bryson Blk. Established 1903. 24

WANTED — 2 HUSTLING WOMEN TO TAKE OVER CAMP RESTAURANT AND LODGING-HOUSE IN BRAND NEW MINING CAMP; RARE OPPORTUNITY TO MAKE MONEY. CALL ROOM 371, ROSSLYN, BETWEEN 10 AND 12, SATURDAY. 24

WANTED—FIRST-CLASS HELP AT DRESSmaking. Only experienced hands, that have worked in dressmaking shops before, need apply. Salary $9 to $12 per week. Apply at once. MRS. H. A. MATTINGER, 1111 State st., Santa Barbara, Cal. 24

WANTED — 5 EXPERIENCED LADIES' garment pressers and 5 girls to learn pressing; we absolutely guarantee to pay the highest wages on Pacific Coast. Apply at the BERLIN DYE WORKS, corner Washington and Griffith' ave. 24

WANTED — ANY INTELLIGENT PERSON may earn $75 to $300 monthly corresponding for newspapers; sure, steady work; no canvassing; experience unnecessary; send for particulars. PRESS SYNDICATE, Lockport, N. Y.

WANTED—OFFICE GIRL FROM 14 TO 20, in real estate office in city, to answer phone calls, typewriting; no experience necessary; have time to learn all that is needed in office; short hours; fair wages. Address N, box 98, TIMES OFFICE. 24

WANTED — LADIES TO MAKE SOFA PILlow tops in their homes for the oldest wholesale house in the West; permanent employment; good pay; unlimited instructions free. IDEAL ART CO., Suite 19, 415½ S. Spring. 29

WANTED—BRIGHT, INTELLIGENT WOMan of 25 or over for light employment in business. Need not be experienced in our line. Permanent position at moderate pay to suitable lady. KURTZ-ABBOTT CO., 216 Copp Bldg. 24

WANTED—YOUNG LADY TO ASSIST IN general household duties and make herself congenial and one of the family. Moderate compensation. Address P.O. BOX 254, Pomona, Cal. 24

WANTED—IF YOU ARE A COMPETENT stenographer or book-keeper and want a first-class position, apply to THE COMPANY OF PUBLIC STENOGRAPHERS, 223 H. W. Hellman Bldg.

WANTED—GIRLS WHO WRITE PLAINLY for permanent position on copy work; come prepared to begin work Monday 8:15 a.m. 701 N. BELMONT AVE. Take Temple st. car. 24

WANTED—MIDDLE-AGED WOMAN TO DO general housework, family of two; no washing; good home for steady, reliable person; wages $15 per month. Address M, box 134, TIMES OFFICE.

WANTED — BRIGHT, EDUCATED WOMan, capable of managing attractive line of business that will pay from $75 to $100 monthly; no canvassing. Call 10 to 12 Monday to Wednesday, 839 S. GRAND AVE. 24

WANTED—12 YEAR ORPHAN GIRL AS maid by widow lady alone; good home, educational advantages. Address, giving nationality, furr particulars. N, box 30, TIMES OFFICE.

WANTED—MARKERS AND DISTRIBUtors and all other laundry help. Inquire from 7 to 11 a.m., 213 CITIZENS' NAT. BANK BLDG., Cor. 3d and Main. No charge for registering.

WANTED—A LADY FOR OFFICE WORK. Hours from 7 a.m. to 6:15 p.m. Must be experienced in grocery business. Wages $10. Reference required. Address M, box 62, TIMES OFFICE. 24

WANTED—
Saleslady for drapery department; experienced.
J. M. HALE CO., 107 North Spring Street. 24

WANTED—WOMAN MIDDLE AGED, ONE with half grown daughter to assist in dining room preferred, must be good cook. Phone Sunset West 3528. Address O, box 116, TIMES OFFICE. 24

WANTED—GIRL FOR GENERAL OFFICE work, one experienced in real estate office preferred, must understand typewriting. Apply W. A. ROBERTS, 614 O. T. Johnson Bldg. 24

WANTED—A FRENCH OR GERMAN NURsery governess, must understand the entire physical care of children, and be a good needlewoman, $30. Address O, box 117, TIMES OFFICE. 26

WANTED—EXPERIENCED SKIRT, COAT and suit fitters, state experience with references. Good salary to the right persons filling the positions. Address box 222, FRESNO, CAL. 24

WANTED — RELIABLE EXPERIENCED woman for housework, four days week; two adults, west city, hours 9 until 2:30; must be able to cook dinner, Tic and car fare; references. Apply N, box 97, TIMES OFFICE. 24

WANTED — WORKING HOUSEKEEPER, small family, small house, steady position, good wages, and good home for right party. Call Sunday or Monday, 1735 BURLINGTON AVE. Phone B2050. 24

WANTED—FIRST CLASS CHAMBERMAID, clean respectable place, unless you are exceptionally neat and good worker don't apply. Good wages to right party. Call after 7 p.m., room 19, 206 W. 16TH ST. 25

WANTED — EXPERIENCED CHAMBERmaid; must be prepared to go to work on Monday, will pay good wages. 651 CENTRAL AVE., Toms Hotel. Apply to landlady, upstairs.

WANTED—A RELIABLE GIRL OR MIDdle aged woman for general housework, family of 2; good wages to experienced person. Phone HOLLYWOOD 613. 654 Prospect ave.

WANTED — FEMALE HELP FOR THE new Soft Water Laundry Co. of Long Beach; starchers, machine and collar girls. Address SOFT WATER LAUNDRY CO., Long Beach, Cal. Both phones. 24

WANTED—GIRL FOR OFFICE WORK, who understands photograph and kodak business, permanent for the right party; state experience and salary expected. Address P, box 128, TIMES OFFICE.

WANTED—2 WOMEN AT ONCE FOR THE greatest selling real estate proposition in Southern California; income lots for $200; nothing like it ever offered; liberal commission. 318 PACIFIC ELECTRIC BLDG.

WANTED—MRS. S. DARROW'S EMPLOYment office, 120 N. Main, Rooms 11 and 12. Want girl for office work, cook and waitress for Randsburg, 7 housegirls from $30 to $35, 2 chambermaids $25 and found.

WANTED—1 SALESWOMAN FOR DRAPery and art goods; 1 saleswoman for book dept.; 1 operator for hair dressing and manicuring dept. Apply to Supt. at HAMBURGER'S, before 10 a.m. Monday. 24

WANTED—A FEW MORE LADIES TO DO home work for reliable wholesale house; no experience necessary; permanent employment; material furnished; $10 to $15 weekly. 505½ S. Main, near Fifth.

WANTED — A COMPETENT AND RELIAble girl for general house work; one who wants a permanent place; wages $20. A. K. CRAWFORD, room 501, Merchants' Trust Bldg. 207 S. Broadway. 24

WANTED—FIVE LADIES TO COPY ADVERtisements; permanent home work; $5 to $1 weekly. Call between 10 and 12, Monday, Tuesday and Wednesday, or send 10 cents for samples. FLOWER NOVELTY CO., 533 South Grand avenue. 24

WANTED — WOMAN TO DO HAND AND machine sewing in shoe factory. Inquire at Mill No. 2, ALFRED DOLGE MFG. CO., Dolgeville. Take Dolgetville car, corner Main and Sixth st.

WANTED—GOOD AMATEURS FOR LARGE volunteer orchestra of full instrumentation; plays every week; no expense; fine chance to gain experience. Address L, box 89, TIMES OFFICE. 24

WANTED—YOUNG GIRL ABOUT 17 OR 18 to assist in housework, private family, home and small wages, can go to school if necessary. Phone 13224, or call at 1153 W. 49TH, Monday. 24

WANTED—AT ONCE, RELIABLE YOUNG lady who plays music at sight correctly, steady position, one with experience in sheet music preferred. Apply music department, BULLOCK'S, 7th and Broadway. 25

WANTED—A NEAT GIRL OR WOMAN who is good plain cook for housework in small family. Washing sent out. Nice room, good treatment, $20. 2117 RAYMOND AVE. Phone B4825. 24

WANTED WAIST AND SKIRT FINISHers, also apprentice girls. Please call Sunday, 1040 S. HOPE. 24

WANTED — 25 MANGLE GIRLS, ALSO hand ironers. LOS ANGELES LAUNDRY CO., 631 San Fernando st. 26

WANTED — GIRL FOR HOUSEWORK, good home and good pay. Call 733 WHITTIER ST., take W. 7th st. car. 24

WANTED—GIRL FOR GENERAL HOUSE cooking in small family, good wages. 624 VIRGIL AVE. Phone E1379. 24

WANTED—FIRST CLASS COAT FINISHers, steady work and good pay. Apply at MORE ROSENBLUM, 940 So. Broadway. 24

WANTED—GIRL OR WOMAN FOR GENeral housework. Small family. Apply 1213 INGRAHAM ST. 24

WANTED — ELDERLY WOMAN OR GIRL to help in family housework. Good pay. 632½ SOUTH BROADWAY. ROOM 410. 26

WANTED—FIRST CLASS WAIST AND skirt hands for a dressmaking shop. Call 1307 SO. FLOWER. 24

## WANTED—
### Help, Female.

WANTED — GIRL OR MIDDLE-AGED woman to assist in general housework; good home to right party; wages $15 a month. Address X, care TRIBUNE, Fullerton, Cal.

WANTED—PROTESTANT GIRL; MUST BE first-class cook and general housekeeper, good wages, family three. Apply with references, 12 to 1 and 5 to 7 p.m. 938 S. ALVARADO.

WANTED — GIRL FOR COOKING AND general housework, 2 in the family; pleasant room and good wages to competent girl; no others need apply. PHONE E2315. 24

WANTED — GIRL OR MIDDLE-AGED woman to assist in general housework; good home to right party; wages $20 a month. Address X, care TRIBUNE, Fullerton, Cal. 24

WANTED — BATH WOMAN, FOR HOT springs resort, $25 and fare; also plain laundress, $30 etc., white or colored. 22 HUMMEL BROS. & CO., 116 E. 2nd st.

WANTED—FIRST-CLASS COLORED WOMan for general housework, must have references. Call between 11 and 1, 2325 WEST ADAMS.

WANTED — GIRL FOR GENERAL HOUSE work; good wages and good home to competent person. Address H, box 198, TIMES OFFICE. 27

WANTED — STRONG GIRLS, OVER 18 years of age, to learn ladies' garment pressing trade. Apply at CITY DYE WORKS, 901 Central ave. 24

WANTED—GIRL OR WOMAN TO ASSIST with light housework and care of 2 children; no cooking; wages $25. 'PHONE WEST 1540. 24

WANTED—SOLICITORS IN EVERY TOWN for "Wear Proof" hosiery. INTERNATIONAL COMPANY, box 22, Station B, Los Angeles. 24

WANTED — LADIES TO MAKE SANITARY belts; material all cut ready to sew, $15 per hundred. Particulars stamped envelope. SANITARY CO., Dept. 53, Chicago. 24

WANTED — GOOD GIRL FOR GENERAL house work; good wages; small house; small family. HOME PHONE B1361, 1021 W. 25th st. 24

WANTED — WIDOW LADY THAT CAN play piano to assist in housework part of day in Christian home; no objection to child. Call or address 203 N. CHICAGO ST. 24

WANTED—YOUNG GIRL TO ASSIST WITH housework and care for child. Call Sunday or after five p.m. week days. 1308 COURT ST. 24

WANTED—A WOMAN TO DO LIGHT WORK for room and board, wife or lady alone; small income. Call at 1438 BOND ST. West Adams car. 24

WANTED — EXPERIENCED COOK FOR family of 4 adults; no laundry work; good wages; apply forenoon. 749 GARLAND AVE. Home phone E2236. 24

WANTED — EXPERIENCED FINISHERS on cloaks, suits and skirts, also operators on skirts; steady work, good pay. COLONIAL MFG. CO., 321½ E. 1st st. 24

WANTED — ALTERATION HANDS ON LAdies' cloaks and suits; only experienced need apply. 322 S. Broadway. PARIS CLOAK AND SUIT HOUSE. 24

WANTED — EXPERIENCED OPERATOR. Apply at FAULTLESS NECKWEAR CO., 129 S. 3d st., Empire Theater Bldg., Monday morning. 24

WANTED — A STENOGRAPHER TO USE office; can get $8 work per month and outside work. Apply 423 I. W. HELLMAN BLDG. 24

WANTED — ALTERATION HANDS ON cloaks and suits; first class hands only need apply; call ready for work. MORGROVE'S, 619 S. Spring st. 24

WANTED — BY DRESSMAKER, FIRST-class skirt and vest hands. Call Monday morning, 2272 W. 25TH. Take W. Adams car to Arlington. 24

WANTED—EXPERIENCED ALTERATION hands to work on ladies' cloaks and suits. Apply early tomorrow morning. SWELLDOM, 521 S. Broadway. 24

WANTED—SALESLADY; NONE BUT EXperienced need apply. Call between 8 and 10 Monday a.m. PACIFIC OUTFITTING CO., 428 S. Main. 24

WANTED—AT THE 5TH ST. STORE, EXperienced alteration hands for jackets and skirts. Apply SUPERINTENDENT, 8 a.m. Monday. 24

WANTED—YOUNG LADY WHO KNO something about selling shoes. Ask for MANAGER DOLLAR SHOE SALE, 323 Bryson Blk., and call Monday. 24

WANTED—A NEAT GIRL OR MIDDLEAGED WOMAN FOR MOTHER'S HELP; NO HEAVY WORK; GOOD WAGES. TEL AFTER 10 A.M., B3867. 24

WANTED — EXPERIENCED MILLINERY saleslady; must be first-class, with references; no other need apply. MARVEL MILLINERY, 241 South Broadway. 26

WANTED—EXPERT FITTER FOR ALTERation department; FULL TIME OR PERHAPS NEED APPLY. N. B. BLACKSTONE CO. 24

WANTED — EXPERIENCED COAT AND JACKET HAND FOR ALTERATION DEPARTMENT; SUPERINTENDENT'S ORDER. N. B. BLACKSTONE CO. 24

WANTED—WOMAN FOR HOUSEKEEPER and cook; small apartment; good home for right party; state wages. Address O, box 72, TIMES OFFICE. 24

WANTED — FULLY EXPERIENCED, strong, healthy and agreeable wet nurse; willing to assist in house. Apply 612 S. BURLINGTON AVE. 24

WANTED — ELDERLY LADY TO ASSIST nursing baby and assist in housework; good home for right party. Apply 631 PARK VIEW ST.

WANTED—GIRL FOR GENERAL HOUSEwork; good wages; nice home for girl or middle-aged woman. Call Monday. 613 W. 7TH STREET. 24

WANTED—FIRST-CLASS LADY STENOGraphor to travel with contractor; employer here; salary $60 per month and expenses. HUMMEL BROS. & CO., 116 E. 2nd st. 24

WANTED — WORKING HOUSEKEEPER for family of three adults; must be neat, honest and capable of hardwood floors. $20. PHONE HOME B4246. 24

WANTED—GOOD GIRL FOR GENERAL housework in Westlake home, good wages, give address or phone. Address O, box 73, TIMES OFFICE. 24

WANTED—GOOD GIRL FOR GENERAL housework, must understand her business, good wages, family of 3. Call Monday, 337 W. 18TH ST.

WANTED—SALESWOMEN FOR NOTION department, wash goods, belts and bags, neckwear, patterns, under muslins, kimona repartments, table girls. JACOBY BROS. 24

WANTED — STARCH IRONERS, MANGLE girls and all other help. LAUNDRY CO., 1151 W. Temple st. 24

WANTED—EXPERIENCED COLLAR girls. Apply early Monday. CALIFORNIA LAUNDRY, 237 E. First st. 24

WANTED—SALESLADIES, GOOD SALARY, experience unnecessary. Address O, box 68, TIMES OFFICE. 24

WANTED — 5 EXPERIENCED MANGLE girls. Apply at ANCHOR LAUNDRY, 719 S. Los Angeles st.

WANTED—A SHIRT FINISHER APPLY at EXCELSIOR LAUNDRY, 424 S. Los Angeles. 24

WANTED — SECOND GIRL FOR FAMILY where cook is kept; good home for good girl. Call Monday. 413 WEST 7TH STREET. 24

WANTED—GIRL TO WORK IN CANDY store. WELLS CANDY CO., 447 S. Spring. 25

WANTED—LADY TO OCCUPY TWO UNfurnished rooms in exchange for washing for woman and child. 2119 LEOTI. 24

WANTED—15 YOUNG LADY CLERKS wanted at once. E. P. CHARLTON & CO., 421 S. Broadway. 27

WANTED — BUTTONHOLE MAKER AND finisher on vests. 244½ S. BROADWAY, room 9. 24

WANTED—WOMAN FOR A CONFINEMENT case, at once; light housework for two; $10 per week. Call 1123¼ SANTEE ST. 24

WANTED—WOMAN TO WORK BY THE day; steady work and a good place for the right party. 408 TEMPLE ST. 24

WANTED—3 NICE APPEARING GIRLS for our new store. Apply at BERLIN DYE WORKS, 214 S. Broadway. 24

WANTED—GIRL FOR GENERAL HOUSEwork; good home for nice girl. Apply 1351 BOND ST. 24

WANTED—YOUNG LADY IN WHOLESALE business office; experience not necessary. HOME PHONE F6252 and MAIN 4810. 24

WANTED—YOUNG GIRL TO HELP CARE for child 1 year old. Phone West 5627. 1744 REID ST. Take W. Washington st. car. 24

WANTED—GIRLS FOR STEAM AND SERVing tables at cafeteria. Call 752 SOUTH OLIVE. 24

WANTED—FIRST CLASS FINISHERS ON coats. EISNER & CO., 120 and 122 South Spring st. 25

WANTED—BUTTONHOLE MAKERS, AT once. 175 N. SPRING ST., room 4. Open Sunday. 24

WANTED — GIRL FOR CHAMBER WORK forenoons; $4 per week. Call Monday. THE BERG, 918 W. 8th st. 24

WANTED—AN A1 MILLINERY MAKER; call Sunday, ROOM 12, 324 S. OLIVE ST., 9 o'clock. Home phone A4641. 24

WANTED—A GOOD, STRONG WOMAN FOR chamber work; mornings; steady place if satisfactory. 602 S. HILL. 'Phone 2907. 24

WANTED — CLOAK AND SUIT SALESladies; only experienced need apply. SWELLDOM, 321 S. Broadway. 24

WANTED — STENOGRAPHER; MUST BE neat in appearance. Address D, box 114, TIMES OFFICE. 24

WANTED — A GIRL FOR GENERAL housework; small family. Call before 2 p.m. HOME 'PHONE A3671.

WANTED—EXPERIENCED PANTS FINishers; wages paid from $8 to $12 per week. UNITED TAILORS, 349 S. Main. 24

WANTED — A THOROUGH WORKING housekeeper, good home, small wages. Phone WEST 1823 Monday. 24

WANTED—A GOOD SPANISH COOK; A small family. Apply 822 W. 22ND. 26

## WANTED—
### Help, Female.

WANTED—A YOUNG COLORED GIRL TO assist with housework and care for baby; one to sleep home nights preferred. Apply 2622 HARVARD BLVD, Monday. 24

WANTED — FOR DRESSMAKING ESTABlishment, one experienced sewing girl; one apprentice. Call at 819 S. FIGUEROA ST., upper flat. 24

WANTED—MUSIC TEACHER WISHES TO give piano lessons in exchange for dressmaking. Address N, box 124, TIMES OFFICE. 24

WANTED—A MIDDLE-AGED WOMAN OR young girl to assist with general housework, who will appreciate good home; moderate salary. Tel. A2937, or TEMPLE 317. 24

WANTED—YOUNG LADY STENOGRAPHER to go to Ely, Nevada; good pay, learn here about April 5th. Fare paid. Address ELY, box 11, TIMES OFFICE. 24

WANTED—GIRL TO ASSIST IN HOUSEwork in small family; in flat; must go home at nights. Call mornings 1411½ S. FLOWER. Phone Home B6722. 24

WANTED—MIDDLE-AGED OR ELDERLY lady to care for child two years old and do light housework. Residence, 5438 SOUTH PARK AVE. Phone South 4005. 24

WANTED—FIRST CLASS COOK FOR small family of 5, will pay $50 per month. Address first-class, F, box 76, TIMES OFFICE. 24

WANTED—GIRL FOR GENERAL HOUSEwork; must have good recommendations; good wages and good home for the right girl. Inquire 1229 S. GRAND AVE. 24

WANTED — YOUNG MAN, EXPERIENCED in advertising, soliciting and subscriptions; also familiar with newspaper office work. DAILY TELEGRAM, San Luis Obispo, Cal. 24

WANTED — TRAVELING SALESMAN FOR California; familiar with druggists' sundries; references required. O. P. DOWNING & CO., Oakland, Cal. 24

WANTED — EVRYWHERE, HUSTLERS TO tack signs, distribute circulars, samples, etc.; no canvassing; good pay. SUN ADVERTISING BUREAU, Chicago.

WANTED—NEAT YOUNG GIRL FOR SIX hours' work; $3 a week and board. Apply Sunday at ORACLE DELICACY, 300 South Olive.

WANTED—SALESLADIES FOR JEWELRY department, report Sunday or early Monday morning. CENTRAL DEPT. STORE, 609-619 S. Broadway. 24

WANTED—LADIES TO PRINT KODAK work; steady position. Call Monday a.m. THE TOWERS CO., 228 Mercantile Place, rooms 25, 26. 24

WANTED—WILL GIVE MIDDLE-AGED lady good home, in exchange for light services. Call or address MRS. MAY BRADFORD, 251 New York st. 24

WANTED — HELP IN DRESSMAKING; wages $1.25 and $1.50 per day for good seamstress. 455 S. BROADWAY, room 17. 24

WANTED—A GIRL FOR GENERAL HOUSEwork; must be good cook; Swede or Welsh preferred. 'PHONE HOME 29178. 25

WANTED—A GOOD GIRL FOR GENERAL housework, Swedish or Norwegian preferred; wages $30. 1019 BEACON ST. 29

WANTED — EXPERIENCED LAUNDRESS for Monday and Tuesday of each week. 2043 ELLENDALE PLACE. 24

WANTED—A GOOD GIRL FOR GENERAL housework, 4 in family. Apply 2672 VERMONT AVE., or 'Phone 21347. 24

WANTED—GIRL FOR GENERAL HOUSEwork; no washing; good wages; nice room. 2043 ELLENDALE PLACE. 24

WANTED—LADY ECLECTIC STENOGRAphers command fine salaries. ECLECTIC COLLEGE, 506 Broadway. 25

WANTED—A GOOD GIRL FOR GENERAL housework in small family, good wages. Call at 1007 W. 27TH ST. 24

WANTED — WOMAN FOR GENERAL housework; family of four. 365 ALISO ST., city. 24

WANTED—FRENCH MAID TO CARE FOR two children, one speaking French. Apply 2722 KENWOOD AVE. 24

WANTED—LADIES FOR WORK AT HOME, light easy and profitable; experience unnecessary. Address N, box 131, TIMES OFFICE.

WANTED—GIRLS TO MAKE BERRY BASkets. A. BASKET CO., 6th st. and Anderson st., near 7th st. bridge. Tel BOYLE 523 24

WANTED—GIRL FOR GENERAL HOUSEwork; good plain cook; four adults. 913 S. UNION AVE. 24

WANTED — COOK FOR FAMILY WHERE second girl is kept; first-class wages. Call Monday. 413 WEST 7TH ST. 24

WANTED—NURSE FOR INFANT; GOOD salary and nice home. Call Monday. 413 WEST 7TH ST.

WANTED—WOMAN TO SEW IN DRESSmaking rooms; all kinds of work. Call Monday. 413 WEST 7TH ST. 24

WANTED—WOMAN TO ASSIST IN HOUSEwork and care for children. HOME B4440. WHEELER. 25

WANTED — GIRL FOR LIGHT HOUSEwork; good home. W. A. WHEELER, 1643 WEST 21ST ST. B4440. 22

WANTED — FIRST-CLASS HELP ON skirts and waists. 1221 W. 7TH STREET, Suite A. 24

WANTED—WOMAN FOR DAY WORK; $2 a day. Call Monday. 413 WEST 7TH ST. 24

WANTED—GIRL OR MIDDLE-AGED WOMan for general housework, $25 a month. 2530 W. 19TH ST. Telephone Main 9126. 24

WANTED—LADIES TO TAKE PRIVATE lessons in millinery, complete course $15. 2309 W. 16TH ST., corner Grand View. 30

WANTED — GIRL OR WOMAN TO DO light house work about 6 hours day. 230 GERTRUDE AVE. Boyle Heights car.

WANTED—CASH GIRLS, MUST BE OVER 16 years of age, salary $3.50 a week. Call VILLE DE PARIS. 24

WANTED—FIRST-CLASS FINISHERS ON coats, good wages. BUFFALO WOOLEN CO., 242 S. Spring. 24

WANTED—A BRIGHT GIRL FOR REAL estate office. Call at 229 S. MAIN STREET Monday morning. 24

WANTED — APPRENTICE GIRL; ONE who can sew and run sewing machine. MISS CASERES, 1344½ Palm st. 24

WANTED—FINISHER ON FIRST CLASS trousers; steady work. TEMPLE BLOCK, room 104. 25

WANTED — PANTS FINISHERS AND OPerators; also apprentices; paid while learning. 453½ S. BROADWAY, room 30. 26

WANTED — EXPERIENCED HELP FOR dressmaking parlor; call Sunday or Monday. 726 S. FLOWER. 24

WANTED — EXPERIENCED COLLAR girls. Apply early Monday. CALIFORNIA LAUNDRY, 237 E. First st. 24

WANTED—SALESLADIES, GOOD SALARY, experience unnecessary. Address O, box 68, TIMES OFFICE. 24

WANTED — 5 EXPERIENCED MANGLE girls. Apply at ANCHOR LAUNDRY, 719 S. Los Angeles st.

WANTED—A SHIRT FINISHER APPLY at EXCELSIOR LAUNDRY, 424 S. Los Angeles. 24

WANTED — SECOND GIRL FOR FAMILY where cook is kept; good home for good girl. Call Monday. 413 WEST 7TH STREET. 24

WANTED—GIRL TO WORK IN CANDY store. WELLS CANDY CO., 447 S. Spring. 25

WANTED—LADY TO OCCUPY TWO UNfurnished rooms in exchange for washing for woman and child. 2119 LEOTI. 24

WANTED—15 YOUNG LADY CLERKS wanted at once. E. P. CHARLTON & CO., 421 S. Broadway. 27

WANTED — BUTTONHOLE MAKER AND finisher on vests. 244½ S. BROADWAY, room 9. 24

WANTED—WOMAN FOR A CONFINEMENT case, at once; light housework for two; $10 per week. Call 1123¼ SANTEE ST. 24

WANTED—WOMAN TO WORK BY THE day; steady work and a good place for the right party. 408 TEMPLE ST. 24

WANTED—3 NICE APPEARING GIRLS for our new store. Apply at BERLIN DYE WORKS, 214 S. Broadway. 24

WANTED—GIRL FOR GENERAL HOUSEwork; good home for nice girl. Apply 1351 BOND ST. 24

WANTED—YOUNG LADY IN WHOLESALE business office; experience not necessary. HOME PHONE F6252 and MAIN 4810. 24

WANTED—YOUNG GIRL TO HELP CARE for child 1 year old. Phone West 5627. 1744 REID ST. Take W. Washington st. car. 24

WANTED—GIRLS FOR STEAM AND SERVing tables at cafeteria. Call 752 SOUTH OLIVE. 24

WANTED—FIRST CLASS FINISHERS ON coats. EISNER & CO., 120 and 122 South Spring st. 25

WANTED—BUTTONHOLE MAKERS, AT once. 175 N. SPRING ST., room 4. Open Sunday. 24

WANTED — GIRL FOR CHAMBER WORK forenoons; $4 per week. Call Monday. THE BERG, 918 W. 8th st. 24

WANTED—AN A1 MILLINERY MAKER; call Sunday, ROOM 12, 324 S. OLIVE ST., 9 o'clock. Home phone A4641. 24

WANTED—A GOOD, STRONG WOMAN FOR chamber work; mornings; steady place if satisfactory. 602 S. HILL. 'Phone 2907. 24

WANTED — CLOAK AND SUIT SALESladies; only experienced need apply. SWELLDOM, 321 S. Broadway. 24

WANTED — STENOGRAPHER; MUST BE neat in appearance. Address D, box 114, TIMES OFFICE. 24

WANTED — A GIRL FOR GENERAL housework; small family. Call before 2 p.m. HOME 'PHONE A3671.

WANTED—EXPERIENCED PANTS FINishers; wages paid from $8 to $12 per week. UNITED TAILORS, 349 S. Main. 24

WANTED — A THOROUGH WORKING housekeeper, good home, small wages. Phone WEST 1823 Monday. 24

WANTED—A GOOD SPANISH COOK; A small family. Apply 822 W. 22ND. 26

## WANTED—
### Help, Female.

WANTED—A YOUNG GIRL TO ASSIST IN light housework. Call 1349 S. UNION AVE. 25

WANTED—A GIRL FOR GENERAL housework. 1902 HARVARD BLVD. 11892 West 1086. 26

WANTED—A GIRL FOR LIGHT HOUSEwork. Phone TEMPLE 1031. 24

WANTED — FIRST CLASS WAITRESS. HEINZEMAN HOTEL, 618 S. Grand. 24

WANTED—WOMAN COOK FOR DELICAtessen. 633 W. 6TH ST. 25

WANTED — GIRL FOR HOUSE WORK, TO assist with cooking. 1237 MAGNOLIA. 24

WANTED—FIRST-CLASS VEST MAKERS. GEO. P. TAYLOR, 525 S. Broadway. 25

WANTED—A LAUNDRESS. 839 KENSINGTON ROAD. A8604. 25

WANTED—SALESGIRLS FOR FIVE AND 10-cent store. Apply 113-115 N. SPRING. 25

WANTED — CHOCOLATE DIPPER. WELLS CANDY CO., 447 S. Spring. 25

WANTED—GIRL FOR GENERAL HOUSEwork; good home for nice girl. Apply 1351 BOND ST. 24

WANTED—MANGLE GIRLS. APPLY TROY LAUNDRY CO., 14th and Main. 24

WANTED—A GIRL FOR GENERAL HOUSEwork. 956 AVENUE 64. 'Phone 29218. 24

WANTED—NEAT, EXPERIENCED GIRL for bakery. 2521 CENTRAL AVE. 25

WANTED—FIRST-CLASS CHAMBERMAID. HOTEL HOLLYWOOD, Hollywood, Cal. 24

WANTED—COMPETENT CHILD'S NURSE. Apply 1522 HOBART BLVD. West 163. 24

WANTED—AT WATSON'S RESTAURANT, experienced waitresses. 607 W. PICO. 27

WANTED—EXPERIENCED HELPER FOR dressmaking. 754 S. FIGUEROA. 24

WANTED—EXPERIENCED CHAMBERMAID at PARKER HOUSE, 409 E. 5th st. 26

WANTED—A WOMAN DISHWASHER IN restaurant at 1023 S. FIGUEROA. 24

WANTED—A GIRL FOR GENERAL HOUSE work. Call WEST 1540 after Sunday. 24

WANTED—GIRL FOR GENERAL HOUSE work. Home PHONE B3921. 24

## WANTED—
### Help, Male and Female.

WANTED—YOU TO COME BUY FEW shares of stock at 15 cents each and make some money in manufacturing cars and refrigerators, frozen with chemicals, 10 times cheaper than ice. See them. Price of stock predicted to soon rise and go until it reaches $10 share. Said to be the finest in the world. Call, talk it over. 306 SO. BROADWAY. ROOM 302. 24

WANTED — MAN AND WIFE ON PRIVATE place in South Pasadena; in family of 3 adults; man for lawn and outside work, wife for general house work; must be good plain cook, absolutely neat and agreeable; couple with references preferred; car fare paid to city; wages $65. For interview address 712 H. W. HELLMAN BLDG., city. 25

WANTED—SALESLADIES AND SALESmen on salary and commission to follow up our letters and prospectus and close sales orders in city and on the Pacific Coast. Premises on the Pacific Coast. Plan simple and convincing, showing absolute safe investment. Apply JOHN HIGHAM, 219 W. First St. 24

WANTED—FOR HOTEL, MAN AND WIFE, who understands hotel business, to take charge and run country commercial hotel; doing good business; 3 years lease. Address PROPRIETOR, Commercial Hotel, Fullerton, Cal. Both Phones. 24

WANTED — CAN YOU SING? CAN YOU dance? Can you act? If so appear Thursday evening, show your ability and receive pay for it. Apply MANAGER, Unique Theater.

WANTED — TEACHERS FOR SUMMER schools, open April 15th, May 1st to June 22nd, 4 and 5 months, $70 and $75. Call CO-OPERATIVE TEACHERS' ASSN., 407 Chamber of Commerce Bldg.

WANTED — LADY OR GENTLEMAN: ONE who can speak Spanish and English preferred; $2 per week and commission; give address and phone. Address O, box 124, TIMES OFFICE.

WANTED—GIRLS FOR BURNING, PAINTing and quilting; also to help about store. BENHAM INDIAN TRADING, 514 S. Hill.

WANTED—MAN AND WIFE, MAN TO take care of place and pony, wife to cook. Inquire MRS. KELLOGG, Scripps Hall, Altadena. 24

WANTED—MAN AND WIFE TO TAKE charge of apartment house. Apply Monday, 207 S. BROADWAY, Room 312. After 2 o'clock. 24

## WANTED—
### Male or Female Help. (To Learn Trades.)

WANTED—LADIES TO LEARN HAIRdressing. FLORENTINE HAIRDRESSING COLLEGE, 227 Mercantile Place, near Broadway. Having had years of experience in the East we are prepared to teach the trade in all its branches thoroughly in short time. Marcel Wave taught with course; diplomas and formulas given; students graduating from our college have secured positions in the foremost places in the city; we have more demand for graduates than we can supply. This is the only fully equipped and reliable college. Ladies and gentlemen, we positively guarantee to restore gray hair to its original color in three weeks. HOME 7257. 30

WANTED—
BEST PAYING TRADE FOR WOMEN.
GARMENT CUTTING, DESIGNING AND LADIES' TAILORING.
OUR GRADUATES EITHER SUCCESS. FULLY ENGAGED IN BUSINESS FOR THEMSELVES OR HOLDING HIGH-SALARIED POSITIONS. CALL FOR PARTICULARS.
ROSENBLEET'S COLLEGE, 1039 W. SEVENTH, LOS ANGELES. THOROUGH AND MOST PRACTICAL OF ITS KIND IN AMERICA.
MACDONALD'S HAIRDRESSING COLLEGE now owned by Miss Jessie MacDonald, nine years with Moler System of college in East; this college is fully equipped, all new and modern; the only college in city where you have expert training recognized by all first-class establishments, and supply them with help; demand for our graduates growing daily; all branches taught; secrets and formulas given; one of our graduates now running hairdressing college in city. Do not confuse us with others; remember the name MacDONALD'S, 204 Mercantile Place, Room 38, near Spring street. F8227. 30

LADIES, HAVE YOUR HAIR DRESSED free in the latest style, at MacDonald's Hairdressing College; shampooing 25c.; soft-water shampoo 50c; curling hair, 15c.; manicuring, 15c.; "French packs" for the face, arms and hands; dandruff positively cured; superfluous hair permanently removed; bleaching and dyeing hair a specialty. MacDonald's Old Cream is absolutely pure. First-class work guaranteed. Everything new and modern. Remember the name, MACDONALD'S, 204 Mercantile Place, near Spring. Room 38. F8227. 24

WANTED—YOUNG MEN BETWEEN THE ages of 18 and 25 are taught to operate the linotype machine at THE TIMES LINOTYPE SCHOOL, corner San Fernando and College sts., Los Angeles. Good operators are in demand in every section of the country, and the pay is above the average. It is possible to learn in from three to six months. Apply to School Manager for terms, etc.

WANTED — FIREMEN AND BRAKEMEN, California, and other railroads, age 20 to 30; over 140 pounds and 5½ feet; experience unnecessary; firemen, $100 monthly, become engineers and earn $200; brakemen, $75, become conductors and earn $150. Name position preferred. RAILWAY ASSOCIATION, box 194, TIMES OFFICE.

WANTED — SPECIAL — POSTOFFICE clerks' examination April 6, TEN VACANCIES. We will qualify you for this examination without cost unless appointed. Call immediately for information. WEST COAST SCHOOLS, 108 Stimson Bldg. Open evenings. 31

WANTED—A FEW GOOD MEN IMMEDIately to prepare for U. S. RAILWAY MAIL CLERKS and CUSTOMS OFFICERS. Life positions, good salaries and steady promotion. See MR. RUGGLES, 207 Douglas Bldg., daily 9 to 6; Tuesday, Thursday and Saturday evenings, 7:30 to 9. 24

WANTED — APPRENTICE MACHINIST trade; young man 17 to 20 years old; good wages to start with; fine chance to work up; must have a little money. Call for MR. GREEN or MR. CASWELL, 312 S. Broadway. 24

WANTED — MEN TO LEARN PLUMBING, plastering, bricklaying, electrical trades; free catalogue; positions secured. ONE TRADE SCHOOLS, New York and San Francisco.

WANTED—YOUNG MEN TO LEARN TElegraphy, day and evening classes, commercial and railroad positions. PACIFIC TEL. SCHOOL, 417 W. 5th st. Phone A9173. 25

## WANTED—
### Situations, Male

WANTED—SITUATION BY A YOUNG COLored man as cook in large family or small hotel; best of city references. Address M, box 6, TIMES OFFICE. 24

WANTED — POSITION BY MIDDLE-AGED gardener; care of grounds, garden, cow, poultry; good horse; small place. J. BOLLEN, general delivery postoffice, Los Angeles. 24

WANTED—SITUATION BY A LICENSED stationary

## Classified Liners.

### WANTED—Situations, Male.

WANTED—POSITION AS CHAUFFEUR BY Japanese; careful driver and good mechanic; city or country. Address HASHI, 429 S. Flower. 24

WANTED—ALL-ROUND BAKER, FIRST-class, steady and sober, wants day job in up-to-date shop. Address 825 CROCKER ST., city. 24

WANTED — PARTNER WITH ABOUT $600 to prospecting; one willing to put up some surplus good team, wagon and harness worth [illegible] 312 TEMPLE ST., room 10. 24

WANTED — CHAUFFEUR WOULD LIKE position private family; good mechanic. Address H, box 54, TIMES OFFICE. 24

WANTED — A GOOD JAPANESE COOK wants a position; family or camp. Address 1314½ E. THIRD ST. K. Nishida. 24

WANTED—POSITION AS CHAUFFEUR. SO-ber and industrious. Address box 141, ALHAMBRA, Cal. 24

WANTED — JAPANESE WANTS SOME work in exchange for housekeeping room. Address O, box 61, TIMES OFFICE. 24

WANTED—GARDENING WORK. HOUSE-cleaning, handy with tools. Address O, box 48, TIMES OFFICE. 24

WANTED—BY JAPANESE, POSITION TO do housework, except cook, in good family. Address I. K., 739 W. SIXTH ST. 24

WANTED—POSITION AS SOLICITOR OR driver for grocery or bakery. Address P, box 59, TIMES OFFICE. 24

WANTED—GOOD ALL-ROUND PRINTER wants position in open shop. Address T. J. BOYD, 550 Wall st. 24

WANTED — SITUATION AS STEWARD, boss, manager; aged 50. Address O, box 87, TIMES OFFICE. 24

WANTED—SITUATION BY REGISTERED optician and manufacturing jeweler. Address H, box 85, TIMES OFFICE. 24

WANTED — I WANT CESSPOOLS TO DIG and all jobs by contract. Call up Home 1388, or address 807 EAGLE ST. 24

WANTED—SITUATION AS WATCHMAN or janitor; references. Phone SOUTH 1410. 24

WANTED — A RELIABLE YOUNG MAN wants a position as collector. Address O, box 4, TIMES OFFICE. 24

WANTED—SITUATION, OFFICE BUILDING, store or institution; carpenter, cabinet maker. 530 E. 18TH ST. 24

WANTED — PUBLIC ACCOUNTANT OPEN for evening engagements. Address M, box 13, TIMES OFFICE. 24

WANTED—PAINTER WANTS WORK, DAY or job; first class. Address O, box 61, TIMES OFFICE. 24

WANTED — A FIRST-CLASS COACHMAN wishes permanent situation. Address O, box 94, TIMES OFFICE. 24

WANTED — A JAPANESE FIRST-CLASS laundry man wants situation in family; good wages. H. TODA, 16 S. San Pedro. 24

WANTED—YOUNG JAPANESE CHRISTIAN man wishes position as valet or chauffeur. Please address J, box 77, TIMES OFFICE. 25

WANTED—BY GOOD CALCULATOR AND draughtsman, position; moderate wages. Address F, box 78, TIMES OFFICE. 24

WANTED—STRONG YOUNG MAN, 22, wants position, any kind, city. Address M, box 16, TIMES OFFICE. 24

WANTED—JAPANESE BOY, SITUATION as butler or valet. ITO, 322 N. Alameda st. Main 5624. 25

WANTED—SITUATION BY EXPERIENCED chicken farmer; give best of references. Address O, box 194, TIMES OFFICE. 24

WANTED — JOB; COMPETENT MEAT cutter; good city reference. Call or address 32 N. Grand, city. J. T. JOHNSON. 24

WANTED—POSITION AS STRICTLY SOBER elderly gardener, fruitman. J. VALENTINE, box 172, TIMES OFFICE. 24

WANTED—CHAUFFEUR WANTS POSITION with private family. Address O, box 20, TIMES OFFICE. 24

WANTED — WORK ON A SALARY BY registered physician; 34 years of age, (married.) Address N, box 52, TIMES OFFICE. 24

WANTED—TO REPAIR YOUR DOORS AND windows and to build ornamental fences, cabins, etc. HOODEREK, Home 5374. 24

WANTED—POSITION BY THOROUGHLY competent and experienced grocery man. references E, box 8, MILL. 25

WANTED—RELIABLE, TEMPERATE MAN wants position as watchman or carpenter work. 1 MAIN ST. 24

WANTED—BY COLORED MAN, SITUATION as janitor with some reliable house. Phone MAIN 7128. 24

WANTED — EXPERIENCED CHAUFFEUR wants position. Address M, box 124, TIMES OFFICE. 24

WANTED—TO DESIGN AND BUILD FOR private parties. Phone SOUTH 2309. 24

WANTED—ANY KIND OF WORK BY JAPanese. T. K., 203 Commercial st. 25

WANTED — POSITION AS CARPENTER. Call at 146 WEST 17TH ST. 24

WANTED — A CARPENTER WANTS work. HOME PHONE SOUTH 1302.

WANTED—CARPENTER WORK. DAY OR job. PHONE B9462. 25

### WANTED—Situations, Female.

WANTED—POSITION AS STENOGRAPHER and book-keeper, by University graduate; experienced; references; moderate salary. Address O, box 144, TIMES OFFICE. 24

WANTED—COMPANION OR GOVERNESS by German lady to assist with music. Best references. MARGUERITE TONNIES, 1024 Wall st. 24

WANTED — THOROUGHLY COMPETENT lady, late stenographer, desires permanent position. Address M, box 4, TIMES OFFICE. 24

WANTED—BY A YOUNG COLORED GIRL, a place to do cooking and light housework. 'PHONE BROADWAY 4962. Call Monday and Tuesday. 24

WANTED—BY PUBLIC STENOGRAPHER, desk room in good office building in exchange for light service. Address O, box 25, TIMES OFFICE. 24

WANTED—POSITION BY "A1" STENOGrapher; can assist keeping books; 8 years' experience in law and commercial work. Address O, box 35, TIMES OFFICE. 24

WANTED — MASSACHUSETTS LADY would like position as housekeeper for widower with grown children. Phone SOUTH 3636.

WANTED—JAPANESE GIRL WANTS POSITION as school girl, KUWATA, 628 S. Olive st., city. Phone—Home, F4021. Sunset Main 1401. 24

WANTED—LADY WITH SON 15 YEARS old, wants a place to care for this summer; reasonable terms; best of care; references given. Address H, box 6, TIMES OFFICE. 24

WANTED — POSITION AS MANAGING housekeeper, hotel or apartment; city or beach; experienced; No. 1 reference. F1644.

WANTED — LADY ACCOMPANIST WOULD like position in exchange for vocal lessons. Address M, box 36, TIMES OFFICE. 24

WANTED—SITUATION AS HOUSEKEEPER by widower with grown children. MRS. JONES, 153 Kent st, Temple 196. 24

WANTED — POSITION AS HOUSEKEEPER by large rooming-house or apartment-house. Address P, box 111, TIMES OFFICE. 24

WANTED—YOUNG WOMAN WITH CHILD wishes position as housekeeper or light housework. 440 E. AVE 28. 24

WANTED—YOUNG LADY BOOK-KEEPER, accurate and quick at figures, desires position. Phone BOYLE 141. 24

WANTED—PRACTICAL NURSE WOULD like to go out nursing; no objection to light house work. PHONE EAST 1960. 24

WANTED—COOK, GERMAN, REFERENCES wants situation in small family. SOPHIE KUHL, 1404 Wall st. 24

WANTED—A GOOD LAUNDRESS WANTS engagement for Mondays-Fridays. (Upstairs) 434 W. 9TH. 24

WANTED—MISSES JOHNSON AND SMITH would like a position as housekeeper. Address P. O. box 447, LOS ANGELES. 24

WANTED—SITUATION; WORK BY THE day; washing or cleaning. HOME 'PHONE 41214. 24

WANTED—A POSITION, STENOGRAPHER and book-keeper, temporary position accepted. 'PHONE BROADWAY 2783. 24

WANTED — YOUNG WOMAN TO WORK by the washing or cleaning. WINKLER, 1511 Newton. Take Hooper-ave. car. 25

WANTED—WORK BY THE DAY, WASHing or cleaning. 'PHONES HOME F1939, MAIN 2657. 24

WANTED — WORK IN DRESSMAKING rooms by good hand. 'PHONES HOME F1939, SUNSET MAIN 2657. 24

WANTED—NURSE WISHES THE CARE of child or invalid. 'PHONES MAIN 2657, HOME F1939. 24

WANTED—WORK BY THE DAY BY A strong colored woman. Phone MAIN 7726 or HOME A5121. 24

WANTED—GOOD SEAMSTRESS WANTS sewing to do in family or to take home. 'PHONE 1506 or D1063. 24

WANTED—BY A GERMAN WOMAN, ANY kind of work, without washing, by the day. 'PHONE BOYLE, 1625. 24

WANTED—HOUSEKEEPING IN A CHRISTian family by a middle aged lady; fine cook; references. PHONE W. 1917. 24

WANTED — NURSING BY PRACTICAL nurse; price reasonable; best of reference. 3256 S. WASHINGTON ST. 24

WANTED — ROUGH AND LAUNDERED washing to take home. Ring BROADWAY 8309. 25

WANTED—FIRST-CLASS BOOK-KEEPER, fair stenographer and good office woman desires position. 'PHONE B9119. 24

WANTED — BY DRESSMAKER GOOD waist and skirt hands. Call 1838 GEORGIA ST. 24

### WANTED—Situations, Female.

WANTED—DAY NURSERY, OPEN APRIL 15, 1907. Bring your babies. Children up to 5 years given a mother's care; mothers attending business can leave their little ones; tourists can go sight-seeing with ease when they know that their darlings have care. Parties wishing to travel can leave their children entirely to the charge of a retired nurse and matron. Can give reference; will call if further information is desired. Address O, box 125, TIMES OFFICE. 24

WANTED — WE DO THE SIFTING. Busy business men can procure competent stenographers and book-keepers through us. We furnish the right party for the right place. THE COMPANY OF PUBLIC STENOGRAPHERS, 328 H. W. Hellman Bldg. Phone A7188. 24

WANTED — REPINED MARRIED COUPLE wishes position together; man practical machinist, chauffeur; will do all repairs; lady as maid or childs nurse; capable of doing all dressmaking. Address O, box 58, TIMES OFFICE. 24

WANTED — REFINED, MIDDLE-AGED woman with daughter desires position as housekeeper in widower's home or for bachelor, excellent cook; can give "A-1" references. Address or call MRS. E. WEAVER, 614½ S. Hope st. 24

WANTED—LADY WITH LITTLE GIRL 3 years old, wants position as housekeeper for widower, with one or two children, where work is not heavy, so I may give mother's care to little ones; city or country. MRS. M. M. FIELDS, Phoenix, Aris. 24

WANTED—REFINED EDUCATED YOUNG woman with child 2 years old wishes position, good home more an object than large remuneration, only an honorable position considered, no triflers, save your stamps. Address N, box 35, TIMES OFFICE. 24

WANTED — A REFINED EDUCATED graduate nurse of nervous and mental institution; can give home and care to such as needed; best references. Information, phone C1256, or address N, box 20, TIMES OFFICE. 24

WANTED—MASON'S WIDOW, FROM THE East, formerly trained nurse, understands massage and hydrotherapy; capable housekeeper and cook; would care for an invalid or take charge of house; no trifles. Address N, box 51, TIMES OFFICE. 24

WANTED—POSITION AS TRAVELING COMpanion by young lady, has some experience as nurse and with children. Best of city references. Address MISS E. L., 1419 G st., Bakersfield, Cal. 24

WANTED—BY A LADY OF REFINEMENT, a position taking care of an invalid; a good practical nurse; or housekeeper in small family; or as companion in a private family. Address M, box 55, TIMES OFFICE. 24

WANTED—STENOGRAPHER, GOOD WRIter, good speller, good at figures, can help on books; ten years' experience, wishes position with reliable concern. Address M, box 5, TIMES OFFICE. 24

WANTED—GOOD STENOGRAPHER AND office clerk; ten years' experience, wishes position for two or three months; can assist on books. Address M, box 30, TIMES OFFICE. 24

WANTED — POSITION AS OFFICE GIRL and typewriter, by young lady having two years' experience; salary $6 per week; hours 9 to 5. Address N, box 126, TIMES OFFICE. 24

WANTED—FINE GERMAN COOK WANTS cooking where second girl is kept; housekeeper or cooking for delicacy store; best references; phone number. Address N, box 118, TIMES OFFICE. 24

WANTED—MIDDLE-AGED LADY DESIRES position housekeeper for gentleman with good home; no objection to one or two children; reference required. Address O, box 23, TIMES OFFICE. 24

WANTED—MOTHER WITH EXPERIENCE will give a mother's care to any little children; prices reasonable. 'Phone B4062, 420 N. BONNIE BRAE. Reference if required. 24

WANTED — POSITION AS HOUSEKEEPer for widower, with children; will give them the care and attention a mother; connection person should give them; strictly business; references. Address O, box 60, TIMES OFFICE. 24

WANTED — BY REFINED YOUNG AMERIcan lady, position as housekeeper for widower. Address MISS. MONTAY, Prescott Park, Cal., or 'phone Hollywood 1984. 24

WANTED — GOOD EASTERN COOK WISHes position in private family, only those who pay good wages need apply. Address N. L. D., 720 S. Hill, Los Angeles. 24

WANTED—SITUATION BY EXCELLENT cook, in fine family; long experience from east; no answer to another work. Address N, box 152, TIMES OFFICE. 24

WANTED — A LADY OF REFINEMENT would like position as housekeeper or companion in a pleasant home. Address N, box 122, TIMES OFFICE. 24

WANTED — WE FURNISH COMPETENT stenographers on short notice. L. C. SMITH & BROS. TYPEWRITER OFFICE. 'Phone Main 8460, Home 1506. 24

WANTED—SITUATION BY TWO LADIES, one for day's work and one for housecleaning. 'Phone Broadway 5115. Residence, 827 SAN JULIAN. 24

WANTED—STENOGRAPHER FURNISHED on short notice without charge to either party. SMITH PREMIER TYPEWRITER CO., 102 N. Broadway. Main 1906; Home 4314.

WANTED—SITUATION BY LADY STUdent, caring for invalid or child, afternoons and all day Saturday and Sunday. S. HOME Phone A4286, 219 CLAY ST. 24

WANTED—REFINED WOMAN WITH 4-year-old child wishes position as housekeeper for widower (city or country). Address P, box 59, TIMES OFFICE. 24

WANTED — EXPERIENCED YOUNG LADY stenographer; high school education; desires position; can furnish references. MELLIE I. PETERS, 124 W. Avenue 53, city. 24

WANTED — POSITION AS HOUSEKEEPER for widower, with or without children; country preferred; city; references furnished and wanted. PHONE 59122. 24

WANTED — SWEEPING, CLEANING BY the day; a woman who understands the work; no washing. Tel. SOUTH 8113, after 6 p.m. 24

WANTED — LAUNDRESS WANTS WORK for Friday and Saturday; permanent places; can give references. Call PHONE TEMPLE 2211. 24

WANTED—SITUATION, BY A PRACTICAL nurse, 15 years experience; terms reasonable; motherly care given patients. Address MRS. PEMBERTON, Watts, Cal. 24

WANTED—LADY PIANIST WANTS PERmanent engagement to play with orchestras; good sight reader. Address O, box 145, TIMES OFFICE. 24

WANTED — SITUATION, COMPETENT cook, German; good housekeeper. 127 S. FLOWER. Phone A4795. Sunday calls absolutely unanswered. 24

WANTED—CHANCE TO CARE FOR INVALid, or children in exchange for transportation going East; first week in April. Address 240 E. 42D ST., CITY. 24

WANTED — REFINED MIDDLE-AGED widow, position as second lady manager in hotel or mountain resort. Address N, box 4, TIMES OFFICE. 24

WANTED—REFINED GIRL, 17, ORPHAN, and dependent, wants nice position where she will be treated as one of family. Address N, box 53, TIMES OFFICE. 24

WANTED — POSITION AS OFFICE GIRL and typewriter, by young lady having two years' experience; salary $6 per week; hours 9 to 5. Address N, box 126, TIMES OFFICE. 24

WANTED—MIDDLE-AGED LADY DESIRES position housekeeper for gentleman with good home; no objection to one or two children; reference required. Address O, box 23, TIMES OFFICE. 24

WANTED—MOTHER WITH EXPERIENCE will give a mother's care to any little children; prices reasonable. 'Phone B4062, 420 N. BONNIE BRAE. Reference if required. 24

WANTED — POSITION AS HOUSEKEEPer for widower, with children; will give them the care and attention a mother; connection person should give them; strictly business; references. Address O, box 60, TIMES OFFICE. 24

WANTED — BY REFINED YOUNG AMERIcan lady, position as housekeeper for widower. Address MISS. MONTAY, Prescott Park, Cal., or 'phone Hollywood 1984. 24

WANTED — GOOD EASTERN COOK WISHes position in private family, only those who pay good wages need apply. Address N. L. D., 720 S. Hill, Los Angeles. 24

WANTED—SITUATION BY EXCELLENT cook, in fine family; long experience from east; no answer to another work. Address N, box 152, TIMES OFFICE. 24

WANTED — A LADY OF REFINEMENT would like position as housekeeper or companion in a pleasant home. Address N, box 122, TIMES OFFICE. 24

WANTED — WE FURNISH COMPETENT stenographers on short notice. L. C. SMITH & BROS. TYPEWRITER OFFICE. 'Phone Main 8460, Home 1506. 24

WANTED—SITUATION BY TWO LADIES, one for day's work and one for housecleaning. 'Phone Broadway 5115. Residence, 827 SAN JULIAN. 24

WANTED—STENOGRAPHER FURNISHED on short notice without charge to either party. SMITH PREMIER TYPEWRITER CO., 102 N. Broadway. Main 1906; Home 4314.

WANTED—SITUATION BY LADY STUdent, caring for invalid or child, afternoons and all day Saturday and Sunday. S. HOME Phone A4286, 219 CLAY ST. 24

WANTED—REFINED WOMAN WITH 4-year-old child wishes position as housekeeper for widower (city or country). Address P, box 59, TIMES OFFICE. 24

WANTED — EXPERIENCED YOUNG LADY stenographer; high school education; desires position; can furnish references. MELLIE I. PETERS, 124 W. Avenue 53, city. 24

WANTED — POSITION AS HOUSEKEEPER for widower, with or without children; country preferred; city; references furnished and wanted. PHONE 59122. 24

WANTED — SWEEPING, CLEANING BY the day; a woman who understands the work; no washing. Tel. SOUTH 8113, after 6 p.m. 24

WANTED — LAUNDRESS WANTS WORK for Friday and Saturday; permanent places; can give references. Call PHONE TEMPLE 2211. 24

WANTED—SITUATION, BY A PRACTICAL nurse, 15 years experience; terms reasonable; motherly care given patients. Address MRS. PEMBERTON, Watts, Cal. 24

WANTED—LADY PIANIST WANTS PERmanent engagement to play with orchestras; good sight reader. Address O, box 145, TIMES OFFICE. 24

WANTED — SITUATION, COMPETENT cook, German; good housekeeper. 127 S. FLOWER. Phone A4795. Sunday calls absolutely unanswered. 24

WANTED—CHANCE TO CARE FOR INVALid, or children in exchange for transportation going East; first week in April. Address 240 E. 42D ST., CITY. 24

WANTED — REFINED MIDDLE-AGED widow, position as second lady manager in hotel or mountain resort. Address N, box 4, TIMES OFFICE. 24

WANTED—REFINED GIRL, 17, ORPHAN, and dependent, wants nice position where she will be treated as one of family. Address N, box 53, TIMES OFFICE. 24

WANTED — POSITION IN BATH PARlors by lady with experience. Phone BROADWAY 3584. 24

### WANTED—Situations, Female.

WANTED—LADY WILL CARE FOR INvalid, lady or children for traveling expenses to Philadelphia. Address P, box 42, TIMES OFFICE. 24

WANTED—SITUATION AS HOUSEKEEPER for widower or bachelor. Address O, box 191, TIMES OFFICE. 25

WANTED — BY PRACTICAL NURSE, CARE of invalid, or position as housekeeper. Call NURSE, F5830. 24

WANTED—SITUATION BY COLORED WOMan as chambermaid or laundress. Phone MAIN 8453. 24

WANTED—POSITION AS STENOGRAPHER. Hard work, short hours. 'PHONE EAST WAY Sess. 24

WANTED — GIRL WANTS POSITION AS chambermaid. 544 CENTRAL AVE. 'Phone Main 5830. 24

WANTED—BY COMPETENT GIRL, PLAIN sewing by the day. Phone BROADWAY 2883. 24

WANTED—SITUATION BY FIRST CLASS lady stenographer. MISS MORRIS, Home B3114. 24

WANTED—COOK WISHES SITUATION IN family where second girl is kept. 'PHONES HOME B1809, MAIN 2657. 24

WANTED—WORK BY THE DAY, COOKing or chamberwork. Call 1014 FIGUEROA. 24

WANTED — GOOD RELIABLE COOK WHO will help with general house work. 421 St. AVE. 37. Phone East 1604. 24

WANTED — GOOD GIRL FOR GENERAL housework; 2 in family. 1914 FLOWER ST. 24

WANTED—MRS. E. E. PERRY, PROFESsional nurse. 702 TEMPLE ST. Home 3081. 24

WANTED — CURTAINS LAUNDERED. MRS. MARTIN, 902 Anabel st. Phone C1027. 24

WANTED — FIRST-CLASS LAUNDRESS will go out by the day. BROADWAY 1464. 24

WANTED — DAY WORK, TUESDAYS AND Thursdays; sweeping, etc. BROADWAY 2304. 24

WANTED—COPYING TO DO AT HOME. Address N, box 139, TIMES OFFICE. 24

WANTED — COLORED WOMAN WANTS day's work. Phone BROADWAY 2108. 24

WANTED—SITUATION, MINING CAMP OR on a ranch. 618 MAPLE AVE. 25

### WANTED—Situations, Male and Female.

WANTED—A REFINED SOUTHERN LADY with experience as nurse, seeks a position, a home as well, with refined family; would nurse an invalid lady or child and assist in taking care of a home; is absolutely reliable. References. Address M, box 43, TIMES OFFICE. 24

WANTED — MAN AND WIFE WANT POsition on ranch for 6 months; former can do carpenter work, inside finishing, build mission furniture; care for pumping plant, etc.; wife will care for children; teach drawing, do light house work; references. Address N, box 43, TIMES OFFICE. 24

WANTED — YOUNG MARRIED COUPLE, no children; want position together; wife cook; woman is willing to do any work. WINKLER, 1511 Newton. Take Hooper-ave. car. 25

WANTED—BY MAN AND WIFE, FROM East, place in family, city or beach, man useful (no horses,) wife good cook; best of references. Address O, box 178, TIMES OFFICE. 24

WANTED — SITUATION ON PRIVATE place, by experienced man and wife, as coachman and second girl; best of references. Address O, box 151, TIMES OFFICE. 24

WANTED—BY YOUNG MAN AND WIFE, any kind of honest work in or out city. Address N, box 141, TIMES OFFICE. 24

### WANTED—Partners.

WANTED—GOOD MECHANIC, WITH $700, to take 1-3 interest in paying novelty manufacturing business; must take full charge of shop; we sell all the largest concerns in Southern California; $100 salary per month to right man. Address N, box 122, TIMES OFFICE. 24

WANTED — NEED MONEY TO ENLARGE MY PLANT; AM THE EXCLUSIVE MANUFACTURER ON THE COAST OF LEATHER AUTO SUPPLIES; AM SELLING 75 PER CENT., WILL TAKE IN A PARTNER. ADDRESS M, BOX 52, TIMES OFFICE. 24

FOR SALE—LADY WILL SELL ONE-HALF interest in very successful and profitable business, thoroughly established and returning splendid income; I need reliable help and desire to increase the business. 'PHONE Main 8460 and ask for E. 24

WANTED — STEADY, RELIABLE MAN, who can invest the small amount of $250 in fine-paying cash business; this will clear you $150 per month; experience not required, as will teach you the business. Call 823 S. GRAND AVE. 24

WANTED-PARTNERS WITH $1000 OR MORE to help me handle small acre tract. Best buy in market, and can be sold quickly as lots at tremendous profit. Act quick if you want to make money. Address L, box 19, TIMES OFFICE. 29

WANTED—A PARTNER TO TAKE ONE-half or one-third interest in wholesale family liquor store; an exceptional opportunity to the right party; cash capital required $2500 to $3500. Address P, box 128, TIMES OFFICE. 24

WANTED—PARTY WITH $1000 TO INVEST with us in a fine property for subdivision; want party to act as tract agent; a plendid opportunity to get in on the ground floor with good firm. Address M, box 40, TIMES OFFICE. 24

WANTED—PARTNER; LADY OR GENTLEman in winter and summer resort, in the city; this will bear investigation; some money required. Address O, box 91, TIMES OFFICE. 24

WANTED—MAN FAMILIAR WITH MANUfacturing and machine shop work to invest $5000 to $7500 in an incorporated concern of this nature. Address P, box 22, TIMES OFFICE. 24

WANTED — GENTLEMAN WANTS LADY partner for business men's journal; published twice weekly; will clear $400 monthly within 7 weeks; capital required $600; experience unnecessary; Address M, box 39, TIMES OFFICE. 24

WANTED—TACTFUL LADY, WITH $10,000 to engage in attractive business; money guaranteed by valuable real estate; until satisfied with same. Address P, box 79, TIMES OFFICE. 24

WANTED—PARTNER IN EMPLOYMENT, business opportunity and real estate office; furnished office, in fine location; want help at once. Gentleman or lady. Address N, box 84, TIMES OFFICE. 24

WANTED—A LADY WISHES A PARTY TO join her in a chicken ranch; those meaning business and honest only need answer, small capital required; new place. Address M, box 167, TIMES OFFICE. 24

WANTED—PARTNER WITH $1000 OR $2000 to help handle a household necessity, sells at sight and has a great future; a good opportunity for a live man. H. B. PEABODY, 218 W. 6th st. 24

WANTED — PARTNER WITH $1000 HELP build cottages, lots, partly paid; have long experience building; give ¼ interest and property for security. Address O, box 133, TIMES OFFICE. 24

WANTED—PARTNER; YOUNG MAN AND $400 can make $150 per month; permanent position. Address O, box 27, TIMES OFFICE. 24

WANTED — PARTNER; $100 DOWN, BALance from profits; one-third interest real estate business to responsible party; price $200. Address K, box 195, TIMES OFFICE. 24

WANTED—PARTNER WITH ABOUT $200 to go prospecting; one willing to put up same against good team, wagon and harness worth $300. 1012 TEMPLE ST., room 15. 24

WANTED—PARTNER; PHOTOGRAPH BUSIness; I have tent, fine 8x10 outfit, set up in city. Address P, box 44, TIMES OFFICE. 24

WANTED — PARTNER IN NICE CLEAN manufacturing business that will pay $25 weekly; $150 cash required; investigate. Room 10, 202 N. MAIN ST. 24

WANTED—PARTNER FOR BRANCH, LADY or gentleman with $600 or more. You handle the goods and money. SUITE 205 Pay Bldg. 24

WANTED—A LADY PARTNER TO TAKE charge of a manufactory; no risk, well tried; $500 half interest; office all ready. Address N, box 154, TIMES OFFICE. 24

WANTED—I WANT A PARTNER, WITH $350 to take ½ interest in good small manufacturing business for summer goods. Address P, box 39, TIMES OFFICE. 24

WANTED—PARTNER IN ESTABLISHED commercial advertising business; billboards; one who can solicit; with $2000 or $3000. Address 324 E. SECOND ST. 24

WANTED — LADY OR GENTLEMAN TO take ½ interest in established cooking school, $125; can clear $75 per month and expenses. Address O, box 155, TIMES OFFICE. 24

WANTED—PARTNER, $100,000 WORTH OF business in office, we need good man with some money; offer 1-3 interest. Address L, box 98, TIMES OFFICE.

WANTED—PARTNER WILL SELL HALF interest or all of my stock of ladies' and gent's furnishing goods; nice, clean stock. Inquire 407 E. 7TH ST. 24

WANTED—SOME ONE WITH $3000 TO BUY one-half interest in a summer resort, close in. Address P, box 27, TIMES OFFICE. 24

WANTED—WOULD SELL HALF INTEREST in a new laundry; good proposition. Address P, box 23, TIMES OFFICE. 24

WANTED—LADY AS PARTNER IN FURnished room house, equal shares. Address P, box 56, TIMES OFFICE. 24

WANTED—PARTNER FOR LADY IN EMployment and business chance office, 2 rooms, front office, center city. 306 FAY BLDG. 24

WANTED—TO MEET TWO OR THREE persons who can invest $5000 or more each. Can show up one of the most wonderful placer mining propositions ever offered. Plenty of water, timber, and rich in gold. A fortune for each of us. Party forming to visit the property. Will you join us? Address L, box 11, TIMES OFFICE. 29

WANTED—NOTICE, SEVERAL OPENINGS. Sell half interest manufacturing, $1250; another, $1000, $15,000, $22,500, $30,000, $115,000; also sell half interest general bookeeping and renting business and general fire insurance business for $1500. Sell interest restaurant $2500; another take over $3500 monthly, $4000; sell half grocery, $1950; take over $160 daily; also interest in copper mine few thousand dollars. See PHOENIX, 262 Grant Bldg. 24

WANTED—I WANT A PARTNER WITH A few thousand dollars to join me in establishing in this city a contracting business DIFFERENT from the rest. I have had experience and know what can be done; practically no competition; chance of a lifetime. Highest bank and commercial references given and expected. For particulars see C. L. HEDGES, 1119½ S. Spring st. 24

WANTED — A LADY OR GENTLEMAN partner with $10,000 cash to invest in good honorable paying business, a fortune can be made; I have the method and experience, so one need answer only those who mean business. Address O, box 173, TIMES OFFICE. 24

### WANTED—Agents and Solicitors.

WANTED—SEVERAL FIRST-CLASS SOLICItors for a number one proposition that will bear the closest investigation. Good salary to the right people. Address P, box 45, TIMES OFFICE. 24

WANTED—CANVASSERS TO ESTABLISH A profitable and steady trade on line of household, stock, janitor and factory brushes and dusters. Proposition exceptionally inducing. Goods staple and always in demand. Catalogue free. THREE "P" DUSTER CO., Dept. 9, Buchanan, Mich. 24

WANTED — START MAIL ORDER BUSIness at your home; stop working for others, big profits, money comes with first order; our plan for starting beginners is a sure winner. Particulars for stamp. FRANKLIN-HOWARD CO., Dept. 44, 515 Main st., Kansas City, Mo.

WANTED—AGENTS, THE MOST USEFUL household necessity ever produced; no talking to do; sells itself; poor agents making $25 a week; hustlers coining money. Write for exclusive territory. MONARCH CO., 123 Liberty st., New York, Dept. 823. 24

WANTED—PEOPLES MUTUAL LIFE INsurance Association and League of Syracuse, N. Y., want male and female agents in every place in Southern California. W. P. COOK, District Manager, 1432 F st., San Diego; 715 Mercantile Place, Los Angeles

WANTED—$5 WEEKLY EASILY EARNED by lady agents, taking orders for our corsets; most popular line in the world; outfit prepaid; write for catalogue and prices. WOMAN'S APPAREL SUPPLY CO., Dept. V, Chicago.

WANTED—$20 A WEEK; EXPENSES ADvanced; man or woman to travel for manufacturer, and appoint agents, for household necessity; good pay for home work or part time. ZIEGLER CO., 121 Locust st., Philadelphia, Pa.

WANTED — SALESMEN TO HANDLE OUR line in California; we have men making over $100 per week; high commission; permanent position for capable salesman. M'ALLISTER-COMAN CO., 356 Dearborn st., Chicago. 24

WANTED—5 MEN AT ONCE FOR THE greatest selling real estate proposition in Southern California; income lots for $300; nothing like this ever offered. Liberal commission. 318 PACIFIC ELECTRIC BLDG. 25

WANTED—AGENTS; PROFITABLE OFfice or home mail order business, selling self-generating gas burners, fitting kerosene lamps, stoves, gas light; description free; established, reliable. EASTERN GASLIGHT CO., 280 Broadway, New York. 24

WANTED—AGENTS, PICTURES, FRAMES, novelties; quick sellers. Send for free catalogue. 1000 articles; we bring fruit picture $x36. E. N. CORNEAU & CO., 29 Michigan ave., Chicago. 24

WANTED—JUNIOR SOLICITOR FOR CITY and district; reliable and energetic young man, salary and commission. Apply Manager PACIFIC SIGN AND ENAMELING CO., Legrand st.; take Mateo-st. car. 24

WANTED—WIDE-AWAKE MAN OR WOMan; one who can do business with the public as solicitor and demonstrator; good pay; permanent situation. See CLARK, 217 W. 3rd st., room 1. 24

WANTED — AGENT, LARGE PROFIT, quick returns, handling new faucet filter; the very best on the market. JONES MFG. CO., 2019 Broderick st., San Francisco, Cal. 24

WANTED—ADVERTISERS, JOIN US IN publishing a monthly magazine, 4x7, 36 pages. Over 50,000 circulation; rate 25c per line; covering the United States. STEPHENS, P.O. BOX 835, Los Angeles. 24

WANTED—PICTURE AGENTS; OUR NEW idea, colored portrait mattes and elegantly framed; costs $1 complete; sells like hot cakes at $2.50; new idea samples. PORTRAIT CO., Wayne, Ill. 24

WANTED — $300 MONTHLY EASILY MADE fitting eyeglasses; easy work; enormous profits; grand opportunity; write quick for free booklet. It tells how. NATIONAL OPTICAL COLLEGE, Dept. 37, St. Louis, Mo. 24

WANTED—SALESMAN. CAN PUT YOU IN way to make more money than you have ever made before. If I don't prove it in five minutes will pay your street car fare. Address M, box 20, TIMES OFFICE. 24

WANTED—AGENTS, YOU WANT MONEY, we have the proposition that gets it. If you are from Missouri it is much the better. You don't know the good things unless you investigate. Address N, box 2, TIMES OFFICE. 24

WANTED—BECOME A MANUFACTURER. We will send free a dozen valuable samples and formula for making them. Formula alone worth $100 to any agent. PURITAN CHEMICAL CO., Drawer 1094A, Kansas City, Mo.

WANTED—LIVE AGENTS TO SELL THE latest improved hand power tool grinders; outsells everything on market; extra good profits; big demand. EL STARR MFG. CO., Milwaukee, Wis. 24

WANTED — SALESMAN SELL OUR $20 soda fountains; make $10 on every sale; collect own commissions; quick. Write for particulars. ZENITH MFG. CO., Dept. 24, 232 La Salle st., Chicago. 24

WANTED—FIRST CLASS AGENTS TO SELL stock in one of the most promising mining properties in Southeastern Arizona; liberal commission. Address F. M., box 156, TIMES OFFICE. 29

WANTED — $3 TO $5 PER DAY CLEARED with best seller on earth; 20 ways to use article; come and see today. Camp wagon, corner BANK and GRIFFIN, South. Eastlake Park. 24

WANTED — SPLENDID OPPORTUNITY for energetic man; real estate experience preferred; references required; position permanent. Address O, box 185, TIMES OFFICE. 24

WANTED—LADY CANVASSERS FOR AI specialties, steady work, 50 per cent commission. Apply immediately for good territory. Room 26, 206½ S. BROADWAY. 24

WANTED—A LIVE ADVERTISING SOLIcitor. One with agency experience preferrable. Liberal inducements; no boomers. Address N, box 145, TIMES OFFICE. 24

WANTED—AGENTS, $30 WEEKLY SELLing our line of specialties; best sellers ever offered; catalogue free. SHAW & CO., 2543 Larkin st., San Francisco, Cal.

WANTED-AGENTS "FROM MISSOURI," IF you are not afraid of work, I can show you a money-maker. Address N, box 134, TIMES OFFICE. 24

WANTED — AGENTS HANDLE BIGGEST money maker on earth; $300 monthly guaranteed workers; failure impossible. BAENZIGER & CO., 19 Sullivan st., Chicago. 24

WANTED — A NEW GOOD SOLICITORS for a new art novelty; quick seller; big profits. Call VENETIAN ART PARLOR, suite 102 Temple Block. 24

WANTED—SOLICITOR TO TAKE SUBscriptions for weekly mining paper. Call at 444 BRADBURY BLDG., corner Third and Broadway. 24

WANTED—SOLICITOR TO SOLICIT ADvertisements for weekly mining paper. Call at 444 BRADBURY BLDG., corner 3rd and Broadway. 24

WANTED — A LIVE REAL ESTATE salesman for first-class proposition, big pay. WILMAR TOWNSITE CO., 706-6 Pay Bldg. 24

WANTED — AGENTS; LEGITIMATE SUBstitute for slot machines; patented; sells on sight for $1. Particulars GISHA CO., Anderson, Ind. 24

WANTED—UNFURNISHED, TWO SUNNY connecting housekeeping rooms, reasonable; permanent if satisfactory. Address, stating terms, N, box 143, TIMES OFFICE. 24

WANTED—AGENTS, ALL OVER COUNTRY; easy to make $20 to $25 daily, write for particulars. EQUITY WATCH CO., 51 Maiden Lane, New York.

WANTED—CANVASSER FOR HOUSEHOLD article; big money. Address 1005 LOCUST ST., Pasadena.

WANTED — A CHANCE TO LEARN SOME good business by steady young man. Address R. F. D. No. 3, box 518. 24

WANTED — EXPERIENCED BINDERY girls. R. Y. McBRIDE, printer, 216 W. Second st. 24

WANTED—AGENTS FOR GOOD SELLERS, big profits. Suite 19, 415½ S. SPRING. 24

### WANTED—Agents and Solicitors.

WANTED—APRIL "MAIL ORDER NEWS" just out! Larger, better than ever; only limited number extra copies, nearly entire edition subscribed for. Replete with money-producing plans, opportunities, success-inspiring ideas. Fakes and frauds exposed; mail-order experiences related; TRUTH of mail order business explained. Particulars of "LUMINOUS PAINT" scheme, by which hustler made fortune, painting keyholes, doorknobs, house numbers, sign plates and dark passages; also "Razor Honing" scheme (including formula) and new, practical "Home Work" plan. Celebrated "$300 Mixers' Course" still running, with secret formulas and lessons how to manufacture and sell. Patent reports, trade topics, parjeulars of new novelties and other valuable information YOU NEED. You can't af

## Classified Liners.

### WANTED—
**To Purchase Real Estate.**

WANTED—
THIS WILL INTEREST ... If you can't ... TRADE FOR PROPERTY ... It will surprise you to see how ... properties offered to be traded ... today's issue. Don't, for ... have a large number of ... anxious to trade ... your property ... Office open ... SPECIAL ATTENTION ... particularly ... to small ... to the ... Office ... Bldg. 24

WANTED—TO TRADE ... for property ... Office ... Bldg. 24

WANTED—TO TRADE ... for ... Office ... Bldg. 24

WANTED—TO TRADE ... for ... Office ... Bldg. 24

WE HAVE A CLIENT, WHO ... good farm for Southern ... California; will pay difference; ... Office will pay difference; land ... Office ... Bldg. 24

WANTED—TO TRADE ... for ... Office ... Bldg. 24

WANTED—TO TRADE ... for ... Office ... Bldg. 24

WANTED—TO TRADE ... for

## Classified Liners.

### TO LET—
**Flats.**

TO LET—$15; MODERN 5-ROOM SUNNY flat, 730 E. 17TH ST. No children. Phone Hollywood 1284. 24

TO LET—NEW, MODERN, 5-ROOM FLAT, 15 minutes from 4th and Broadway. 3 car lines. PHONE 24626. 24

TO LET—PLEASANT MODERN FLATS close in, 122 and 123½ E. 18th. Key at 120, or phone MAIN 236. 24

TO LET—SIX-ROOM FLAT, ALL MODERN conveniences, $25 per month. Apply at 424 EAST 21ST ST. 24

TO LET—MODERN 6-ROOM FLAT, FURnished or unfurnished, with barn. 1712 STANFORD AVE. 24

TO LET—NEW MODERN 6-ROOM FLAT, unfurnished, private residence. 915 W. 18TH. 24

TO LET—3 ROOM FLAT, 3622 S. MAIN. $6 month. 24

TO LET—3 ROOM FLAT, $15. INQUIRE 926 UNION AVE. 26

TO LET—3 ROOM FLAT, $8 WITH WATER. 1236 HOBART BLVD. West 2355. 25

TO LET—A NEW MODERN 4 ROOM FLAT, rent $17. 719 COLLEGE ST. Key at 704. 45

TO LET—MODERN 3 ROOM FLAT. APPLY 1235 W. 11TH. 25

### TO LET—
**Furnished Flats.**

TO LET—
An elegantly furnished flat on Burlington ave.; 6 large rooms and bath, modern in every respect; close in a fine neighborhood. Carpets, silver, linen and a new upright grand piano.

The owner is soon to leave on an extended trip, and has asked us to find some one thoroughly reliable to whom he could lease his home.

To one wishing something first-class in every respect, this flat will fulfill their requirements.

Can be had at $55 per month, water paid.

SMITH & DIETER (Inc.),
Second floor, Union Trust Bldg.
Home Ex. 7117. Sunset Ex. 493. 25

TO LET—
Furnished flat at 732 Lake st., one-half block from Westlake Park. Five large rooms and bath. Well furnished, southern exposure, choice location. Two car lines. Two car lines half block. Rent $40 per month, water paid. G. I. LITTLE, Owner,
418 Chamber of Commerce Bldg.
Sunset, Broadway 1520; Home 10228. 24

TO LET—
A BRAN-NEW 5-ROOM MODERN MISSION FLAT, NEWLY FURNISHED. POLISHED FLOORS THROUGHOUT; SPLENDID FURNACE, OPEN GRATE, ETC. 1231-A S. BURLINGTON AVE. APPLY RENTAL DEPT.
MINES & PARISH,
315 S. HILL ST. 25

TO LET—
Furnished flat at 732 Lake st., one-half block from Westlake Park. Five large rooms and bath. Well furnished, southern exposure, choice location. Two car lines. Two car lines half block. Rent $40 per month, water paid. G. I. LITTLE, Owner,
418 Chamber of Commerce Bldg.
Sunset, Broadway 1520; Home 10228. 24

TO LET—NEW FURNISHED FLAT WITHIN easy walking distance. Every modern convenience. Flat rents for $25 unfurnished. We are going to the beach for a long stay and will sell our furniture in connection with flat for $20 to responsible parties. Here's your chance. Call at once. 420A E. 12TH ST. 24

TO LET — DON'T CARE WHERE YOU GO, you cannot rent as fine an apartment, completely furnished, NEW, as is offered right here. Lots of sunshine; height of the tourist season, for $14 monthly; 441 DIAMOND ST., 358 CROCKER ST., 1122 W. FIRST ST., $18.50, at 423 W. FOURTH; $12.50 at 324 E. FIGUEROA, 204 W. FREMONT; $14 at 941 FIRST, 150 N. BEAUDRY, 1029 Colton st. Phone 2763. 24

TO LET—
First class upper furnished flat in 2 flat building; large rooms, spacious hall, oak floors, etc.; large lot, lawn and trees front and rear.
Rent $40.
Fine garage, $45.
Call up PATTERSON-RICHARDSON CO., Main 3060, F4287. 24

TO LET—FURNISHED.
4 room flat; family of 4; $40.
5 room flat, family of 5; $50.
5 room flat, unfurnished; $22.50.
5 room cottage home, furnished; $25.
OHIO REALTY CO.,
A7393, M. 2541. 300, L. A. Trust Bldg. 24

TO LET—
Nicely furnished flat, near 11th and Flower st.; 8 large rooms; rent $40 per month.
Inquire
O. F. SCHERER, 736 Frost Bldg.
Home 10476. A7126. 26

TO LET—1408 REID, PICO HEIGHTS. A nicely furnished 8-room lower flat, in a 2-flat house, large lawn, front and back, a very attractive home place, $25, summer rates; only adults; good responsible people. 24

TO LET—FURNISHED FLAT OF 5 BRIGHT sunny rooms, well furnished, modern and up-to-date; very close in; rent reasonable. 2304 S. Figueroa st. See OWNER, Monday, First, or call up E1393, West 2444 after Sunday. 24

TO LET—5 BLOCKS FROM CITY CENTER. 5 rooms, modern; brand new mission and bird's-eye maple furniture; Hill st. lighting system; within walking distance; light as well as day. Special terms to desirable tenant. 2178 W. 12TH ST. 24

TO LET—ATTRACTIVE APARTMENT, partly furnished, 4 large rooms and bath, 2814 W. EIGHTH. Desirably located near Westlake. Everything modern and agreeable. Adults only. $25. Inquire at property. 24

TO LET—FINELY AND NEWLY FURnished bungalow; modern, 6-room flat; three bedrooms, fine piano, to responsible party for not less than 6 months, as I am going East. Rent $35. 1777 W. 16TH ST. 24

TO LET—ELEGANTLY FURNISHED 7-room flat, 2 bedrooms; $40. 24

TO LET—SEVEN-ROOM UPPER SOUTH flat, completely furnished; four bedrooms; will sell furniture cheap; adults only. Inquire 842 VALENCIA ST. 24

TO LET—4 OR 5 FURNISHED ROOMS OR partly furnished, for housekeeping; every modern convenience; very reasonable to desirable people. Call Monday, 1221 MAPLE AVE. Home 10832. 24

TO LET — SPLENDIDLY FURNISHED 7-room flat, hardwood floors, fireplace, south front, lawn, seventh st., near Figueroa; reasonable rent. OWNER, 613 Fay Bldg. A3429. 24

TO LET—CRESTHOLME, 621 W. FOURTH st., sunny apartment, with living-room, bedroom, private bath, kitchen, steam heat, healthy, quiet, central. 24

TO LET—5-ROOM FLAT, AND FURNITURE for sale, located within two blocks of Third and Broadway. Call Sunday, H. H. TAYLOR, 217 W. Third st. 24

TO LET—5-ROOM FURNISHED, MODERN sunny flat; complete for housekeeping; 3 bedrooms; walking distance. 946 W. 7TH ST., one block west of Figueroa. 24

TO LET—FLAT OF FOUR SUNNY ROOMS, nicely furnished, all modern conveniences; suitable for couple; moderate rent; near two car lines. PHONE 28282. 24

TO LET—LADY LIVING ALONE IN FOUR room flat, very desirable, wishes lady to share expenses of same. 672 LUCAS AVE. 24

TO LET — ELEGANTLY FURNISHED FIVE room modern flat, reasonable; adults; large lawn, fine neighborhood, close in. 1246 S. HOPE. Open 2 to 4. 24

TO LET—6 ROOM FLAT, COMPLETELY furnished, 409 BIXEL ST., 2 blocks west of Figueroa; walking distance. Main 4093. 24

TO LET—FLAT OF 5 ROOMS, FURNISHED completely for housekeeping; opposite Holbenheck Park; rent $25. 423 S. CUMMINGS, Boyle Heights. 24

TO LET—FURNISHED, 5-ROOM FLAT, private bath, new flat, new furniture; rent reasonable to right party. 254 W. 32D ST. 24

TO LET—COMPLETELY AND ELEGANTly furnished 5-room, and alcove, modern, clean, flat, close in. 836 W. 10TH. 24

TO LET—FURNISHED 3 ROOM MODERN flat, close in; inducements to permanent party. Owner, 922 W. 37TH. 24

TO LET—422 RUTH AVE.; NEWLY FURnished flat; gas, electricity, use of piano; rent reasonable. HOME PHONE F4028. 28

TO LET—FURNISHED FLAT; ALSO FURnished housekeeping rooms; adults only; call after Sunday. 1131 E. 16TH ST. 25

TO LET—FURNISHED FLAT, 6 ROOMS. 1127 FLOWER. 24

TO LET—4-ROOM FLAT, 910½ E. NINTH ST., $15. 25

### TO LET—
**Apartments—Furnished.**

TO LET—FURNISHED APARTMENTS AND single rooms, modern hotel. ST. REGIS, 227 S. Flower. 26

TO LET—139 W. SIXTH ST., "THE YULE." Front suite, room and kitchen, $15; 1 room and kitchen, $10. 24

TO LET—ROOMS SINGLE OR EN SUITE, with or without kitchen; steam heated, strictly new and modern. 629 COURT ST. 24

TO LET—3-ROOM APARTMENTS, $20 AND $25; also single rooms. 631 KIP ST., off S. Fourth. 24

TO LET—H. & C. APARTMENTS, 340 SOUTH Hope; 2 room sunny suites. 25

### TO LET—
**Apartments—Furnished.**

TO LET—FURNISHED 2 OR 4 ROOM APARTMENTS. GRAND OPENING OF THE UPP.

1147 and 1149 W. First, corner Boylston, new building, elegant new furniture; high altitude, above the dirt and dust; no sand; no bugs, very healthy and sightly; large society hall; all large rooms, hot water, free; close in; walking distance; both phones free; all sunny rooms; electric light, bath, gas, janitor, large kitchen range; roof observation; $21 to $25, for health and comfort examine THE UPP.

TO LET—
ANGELO APARTMENTS,
562 S. Fremont Ave.,
One block west of Sixth and Figueroa.

A brand new house, completely furnished with the best of everything, high-class housekeeping suites with telephone, private bath, hot water, heat and light, moderate rates. H. A. GREEN, Prop. 26

TO LET—FURNISHED APARTMENTS. For $15 monthly you can ALWAYS rent housekeeping APARTMENTS furnished complete, 3 rooms, phone, bath, hot water, gas range, 334 South Figueroa, 412 West Fourth, 102 South Beaudry, 1230 North Beaudry, 3020 Colton, 1122 to 1141 West First, 204 to 222 North Fremont ave., 911 Diamond, 711 Ceres, 626 Dresden, 1005 to 1021 East Ninth streets; also flats and residences for rent. T. WIESENDANGER, 207 S. Broadway.

TO LET — FURNISHED APARTMENTS in the beautiful apartments in the Mayfair, No. 40 St. James Park; this beautiful and fully equipped apartment hotel will be furnished and ready for occupancy during this week; apartments, 2 to 6 rooms and quarters for servants. For particulars see M'DONALD & STOTT CO., 312 Lankershim Bldg. 24

TO LET—$20 MONTHLY, SUNNY FRONT apartment, parlor, kitchen, bedroom, elegantly furnished, new house, sunny side apartment, $15, gas range, bath, phone, 919 ALBANY ST., 4 blocks west of Figueroa near 9th. 24

TO LET — NEW GOLDEN WEST APARTments, elegantly furnished, 3 room housekeeping suites with or without private baths, all outside sunny rooms, walking distance, summer rates. 307 W. 5TH ST. near Figueroa. 24

TO LET—THE ALTURAS NOW OPEN; new building, new furniture, suites for light housekeeping; 1, 2 and 3 rooms; gas, hot and cold water and slat parlor; terms reasonable. 3020 ALTURA ST., East Los Angeles. 24

TO LET—5 ROOMS, ETC., BRAND-NEW mission and bird's-eye maple furniture; Hill street lighting system makes walking cool; light as well as day. Special terms to desirable tenant. Call today. 2178 W. 11TH ST. 24

TO LET—THE ALTONA APARTMENTS, COR. 8TH AND FIGUEROA, NEW AND 4 ROOMS, WITH BATH AND BUFFET KITCHEN; ALSO SINGLE ROOMS AND SUITES, WITH PRIVATE BATH. BROADWAY 5167. 24

TO LET — THE DOUGLAS APARTMENTS ARE NOW OPEN; ELEGANTLY FURNISHED AND UP TO DATE 2, 3 AND 4-ROOM SUITES, RATES REASONABLE. 224 W. 10TH ST. CORR. FLOWER. PHONE 10657. 24

TO LET — MODERN HOUSEKEEPING apartments, furnished complete, new, nice, on W. 2nd st. car line, high ground, large yard, fine view, sunny, homelike and comfortable; only $15 a month. 1123 W. FIRST ST. 24

TO LET — THE NEW TWO-ROOM MODEL apartments going up in beautiful Highland Park, will be ready about April 5, wall beds, private bath, handsomely furnished, up to date. 5128 PASADENA AVE. 24

TO LET — THE SANTA BARBARA, 453 S. Hope. Pleasant, sunny front and corner apartments; private phone; large kitchens, single rooms; elegant location; 5 minutes from Broadway. 24

TO LET — FOR $12.50 YOU CAN RENT fine apartment, completely furnished; new; phone, bath, gas range, at 324 S. Figueroa, 204 N. Fremont. 1809 Colton, 1125, also 1141 W. First st. 25

TO LET—$12 MONTHLY, YOU CAN RENT furnished housekeeping apartments, gas range, bath and phone. 1020 Colton st., 1141 West First and 204 North Fremont ave. Nice, new, very complete and comfortable. 25

TO LET—THE WALDRON, 549 CALIFORnia, 2 room apartments with private bath, hot and cold water, stationary wash tubs, every floor Marshall and Sterns beds. Reasonable. 28

TO LET—A LARGE BEAUTIFULLY FURnished front room with small kitchen. Also large pleasant room with buffet kitchen. These are exceptionally pleasant rooms. Desirable location. 944½ W. 8TH ST. 24

TO LET—FURNISHED APARTMENTS; light housekeeping; finest location, near 7th and Figueroa sts., walking distance. THE ARDMORE, 941 Potter Park ave. Home E2411. 24

TO LET—NOLEN APARTMENTS, 512 WEST First st., between Olive and Grand, 2 and 3-room apartments, completely furnished for housekeeping, close in, rent reasonable. 24

TO LET—PICKWICK APARTMENTS, 833 S. Grand, 3 rooms, bath, alcove, sideboard and buffet kitchens, steam heat, elevator and fire roof garden, Marshall & Stearns fixtures. 24

TO LET—WARMAN APARTMENTS, 934 W. Sixth (just above Figueroa); new, modern model; steam heat, hot water; private bath to every suite. 24

TO LET — MONTALVA APARTMENTS, new, clean, modern, airy and bright, all outside rooms, 1015 ST., 1 block west of Figueroa, near Seventh. 28

TO LET — GRAND VIEW APARTMENTS, 520 N. Hill; newly opened; every modern convenience; rates reasonable; beautiful view of city. HOME 2345. 24

TO LET—HENRIETT APARTMENTS, 1403 Toberman st.; newly built and furnished; private baths, all outside rooms, close in. A. MOOSER, Prop. 24

TO LET—AT CASTLE CRAIG, 504 W. SECond, beautiful furnished housekeeping apartments, private bath, hot and cold water. PHONE A8924. 24

TO LET—QUEEN APARTMENTS, 529 CALIfornia st., 2-room furnished apartments, electric lights, gas, steam heat, hot water and janitor service, free. 24

TO LET—THE HARGRAVE, 1425 FIGUEROA, beautiful new sunny suites, hot and cold water, private baths, also nicely furnished roof garden room. PHONE A5415. 28

TO LET—2 NICE FURNISHED ROOMS, complete for light housekeeping; just where you want them, in the heart of the city. 200½ S. BROADWAY. 27

TO LET—THE ROYCROFT, 928 W. 6TH ST. Handsome 2 and 3 room housekeeping apartments with private baths, steam heat, hot and cold running water. 24

TO LET—NICELY FURNISHED SUNNY room for light housekeeping; $15, including gas; walking distance. 1210 S. HILL ST. 24

TO LET—FURNISHED, 2 CLEAN, CHEERful, connecting housekeeping rooms; bath; couple; modern private home; adults only. 147 W. 23D ST. 24

TO LET — HOUSEKEEPING ROOMS; TWO furnished rooms, including gas for cooking and bath; rent $14. 2317½ CENTRAL AVE. 24

room suite, $22.50 monthly; new, modern, agreeable surroundings, sunny, close in; hill section. M'PHAIL APARTMENTS, 212 N. Grand ave.

TO LET—A NICELY FURNISHED APARTment, private kitchen and bath, sunny balcony, both phones, steam heat. 829 W. WASHINGTON. 24

TO LET—AT THE ST. FRANCIS APARTments, Broadway and 10th, a choice front 3 room apartment, $45; 2 room apartment, $27. 24

TO LET — PRINCETON APARTMENTS, beautiful sunny 2-room apartments, with private bath, steam heat. 1513 GIRARD. Take Pico car. Phone E1749. 25

TO LET — FOR $14 MONTHLY YOU CAN rent apartment, furnished complete; new. 838 CROCKER ST., also 921 Diamond st. 27

TO LET—THE CLEMENT APARTMENTS; suites with kitchen and single rooms; fine location. 1846 S. FIGUEROA. 20

TO LET—NEW THREE AND FIVE-ROOM apartments, 1428 Union, 1344½ HOOVER, Box 112. Sunset 832. Hollywood. 25

### TO LET—
**Rooms and Board.**

TO LET—AT PALM VILLA, 1137 S. HOPE, very choice rooms, with board, beautiful house and surroundings, close in. 24

TO LET—WANT LADY BOARDER, ONE who works during day, to room and board in private home. 120 N. HOPE. 24

TO LET—WANTED, 2 YOUNG MEN IN private family, modern home, convenient location. PHONE 21357. 24

TO LET—NICE ROOM WITH FIRST-class board, suitable for two. 1022 SOUTH BONNIE BRAE. 30

TO LET—FRONT ROOM WITH BOARD TO young gentleman, $24 per month, private and within walking distance. 837 W. 9TH. 24

TO LET—AT THE LIVINGSTON; GOOD rooms; homelike place; excellent table; reasonable rates. 633 S. HILL. 25

TO LET—NICELY FURNISHED FRONT room for two gentlemen, with board. 1258 S. OLIVE. 24

TO LET—ROOM AND BOARD, GOOD home cooking, $6 week up. 734 SOUTH HILL ST. 24

TO LET—PLEASANT ROOM, WITH BATH and board for two persons, on W. Adams st. TEL. W. 726. 24

TO LET—ABBOTSFORD INN, ROOM AND board, $10 a week and up. Corner EIGHTH AND HOPE. 28

TO LET—SUNNY ROOMS WITH BOARD, $5 and $6 per week. 124 W. RICO. 24

TO LET—ROOM AND BOARD FOR $4 A week. 1320 E. 17TH ST. 25

TO LET—ROOM AND BOARD. 417 E. FOURTH ST., Long Beach, Cal. 28

TO LET—ROOMS, BOARD. 1420 LOS ANGELES STREET. 24

TO LET—NEWLY FURNISHED ROOM WITH or without board. 1042 W. 29TH. 26

### TO LET—
**Rooms and Board.**

TO LET—
HOTEL SOUTHERN,
ROOMS AND BOARD.
The best family hotel in the Westlake District, special rates by the week or month to families and tourists, only one block from Westlake Park, and five minutes' ride from Broadway.
HOTEL SOUTHERN,
SEVENTH AND WESTLAKE AVE. PHONE E1845.

TO LET—AT 1850 S. HOPE, A FEW MORE people can be accommodated; our house is open to those wishing a high class boarding place, where they can have the conveniences of a hotel with the comfort and cuisine of a private home; all rooms have steam heat and hot and cold water; location pleasant and desirable. Phone Home A6302, or Sunset Broadway 4447. 24

TO LET — THE ST. JAMES FAMILY HOtel, 817 W. 23rd st., opposite the park, has elegantly furnished; large rooms; double windows with furnace heat, with the best family table in the city; rooms and board, $25 up; for single rooms, $35 up; for 2 in a room; board to outsiders, $5 and $6 per week. Phone 22022, West 2732. 24

TO LET—
ONE OR TWO YOUNG MEN TO OCCUPY ROOM IN BEAUTIFUL HOME NEAR WESTLAKE PARK; PRIVATE FAMILY, AND ALL ARE CONGENIAL YOUNG PEOPLE; MUST BE REASONABLE; WILL PAY TO INVESTIGATE THIS. PHONE E1965. 25

TO LET — LARGE SUNNY BEDROOM, with fine balcony, outdoor room and first-class board, suitable two or three gentlemen; beautiful private house; five minutes from town, every convenience, elegant house, garden and situation. 416 N. BROADWAY above (tunnel.) Main 6290.

TO LET—HOTEL PLUMASITA, 1630 S. FIGueroa, sunny rooms, bathroom suites, excellent meals and service; convenient to 4 car lines and within walking distance; fine lawn and tennis court; rates $25 and up. Home E2242, Sunset 21 east 2420. 24

TO LET—ROOM AND BOARD TO TWO thoroughly respectable gentlemen, private family, newly married couple; new bungalow; thoroughly modern, pleasant home. 4018 S. OLIVE. Take Moneta ave. car, get off at Thorpe.

TO LET—ROOM AND BOARD FOR 2 IN well furnished private house, every modern convenience, best family table, fine location, only those willing to pay suitably for such accommodations need apply. PHONE MAIN 7753.

TO LET—FIRST-CLASS ROOM AND BOARD in large house, well situated on West Adams st., between Grand ave. and Figueroa st. Every modern convenience; sunny rooms, fine grounds. References 421 W. ADAMS ST. 27

TO LET—WITH BOARD, A HANDSOMELY furnished suite of sunny rooms in a private family, suitable for man and wife or two gentlemen; phone, gas, electricity, bath. Apply 2209 S. FLOWER ST. 30

TO LET—LARGE, SUNNY FRONT ROOM, with board, for married couple or 2 gentlemen; all modern conveniences; walking distance; 2 in family. 946 COURT CIRCLE. Phone M. 3560. 24

TO LET—AT HOTEL INDA, 912 W. SIXTH st., delightful sunny room; also 3 nice suites, special rates to families and boarders; first-good home cooking; walking distance. Phone Broadway 2295.

TO LET — NEW FAMILY HOME "CASA PICO," will open April 1; everything new; beautiful home; best of everything to suit; accommodations for 40. Take Pico car to Vermont ave. Phone B1894. 30

TO LET—822 WESTLAKE AVE., LARGE elegantly furnished sunny rooms, single or en suite; every modern convenience; use of home table, reasonable to permanent refined parties. 24

TO LET — CHOICE OF 2 BEAUTIFUL rooms with breakfast and dinner, for 1 or 2 men, or couple; finest location in town; 20 minutes' ride from city; private family. WEST 716. 25

TO LET—LOVELY SUNNY ROOMS WITH first-class board, running water, furnace heat, house all newly furnished, strictly home cooking. 849 W. Seventh. THE CHEROKEE. 24

TO LET — IN PRIVATE FAMILY, ONE large well furnished front room, running water, use of telephone and parlor; first-class home table; suitable for two gentlemen; walking distance. 1341 INGRAHAM ST. 24

TO LET — WELL FURNISHED SINGLE rooms, close in; best location in city; two car lines to reach; must see them to appreciate them. See D. L. ALLEN, 111 S. Broadway. 27

TO LET—WESTLAKE DISTRICT, NICELY furnished room with board; strictly private family; near two car lines; gentleman preferred. 1127 TEMPLE ST. 24

TO LET—2 FURNISHED ROOMS, WITH board in private family, suitable for four gentlemen, bath and all conveniences, $5 per week. 437 S. CROCKER ST. 24

TO LET—PEOPLE WHO ENJOY GOOD LIVing, pretty dream, milk and eggs, beautiful large grounds, every home privilege. 137 E. ADAMS ST. Phone B3697. 24

TO LET—EXCELLENT BOARD AND ROOMS —Beautiful residence and grounds; sociable, musical people; couples, $50 to $60; single, $30. 1145 S. FIGUEROA ST. 24

TO LET — NICELY FURNISHED SUNNY room; private family; good table; reasonable. 634 KIP ST., 1 block west of Figueroa. Phone E2561. 24

TO LET—PLEASANT FURNISHED ROOM with board, suitable for two, in private family; rates $25 and $35 LAKE ST. Phone Temple 824.

TO LET—BOARD FOR 1 OR 2 GENTLEmen, large sunny room in private family, near 3 car lines. Phone BROADWAY 3116. 1337 SANTEE. 24

TO LET—HOTEL PLUMASITA, 1630 S. FIGueroa, now open. Handsomely furnished bathroom suite and single room; excellent meals and service.

TO LET—TO NICE PEOPLE A FIRST-class furnished bedroom, private, with or without breakfast. Call 1222 S. HILL; walking distance.

TO LET—A SUNNY FRONT ROOM, SUITable for two young men or business women, with or without board. 1247 E. 28TH. Phone 19898. 24

TO LET—BRIGHT SUNNY ROOM IN PRIvate home, Westlake District, with board for couple or two business people. TEMPLE 575. 24

TO LET—BEAUTIFUL FRONT SUITE OF rooms, with table board, large yard, lawn, wide porch. 693 WESTLAKE AVE. 25

TO LET—IF YOU WANT ROOM AND board in a fine home with good home cooking and nice people, call at 693 WESTLAKE AVE., city. 25

TO LET — FRONT ROOM, FURNISHED; 3710 M'CLINTOCK AVE., 2 blocks from University; private family, with or without board. 24

TO LET—AT THE WASHBURN, 1307 W. Eighth, large, sunny rooms, single and en suite, with board; terms reasonable. E2242. 24

TO LET—THE MARION, 935 S. HILL, A new private boarding house; home table; suite with private bath; other rooms. 24

TO LET—823 BONNIE BRAE, WESTLAKE district, rooms, with excellent board, reasonable. PHONE BROADWAY 4872. 31

TO LET—PLEASANT ROOMS WITH GOOD home cooking, use of piano and phone; in nice location. Call 1374 S. FIGUEROA. 24

### TO LET—
**Houses.**

TO LET—AT HOLLYWOOD, NEW AND UP to date 6-room bungalow, Western ave., 1-2 block from car line. PHONE SUNSET 1881. 27

TO LET — 5-ROOM COTTAGE, TREES, flowers, etc., large lot, fine for chickens, $15 with water. Mornings, 1704 VERMONT AVE. 24

TO LET—UNFURNISHED HOUSE 6 ROOMS, bath, gas, electric light, large shady yard, rent reasonable. 712 N. GRAND AVE., near Sunset blvd. 24

TO LET — COTTAGE 6 ROOMS, BATH, hennery, 2530 W. 11TH, Vermont ave. bigs, healthy, long, low lease. 328 GROSSE BLDG. 24

TO LET—MODERN 4-ROOM COTTAGE, 1601 W. 29TH, corner Denker ave., rent $12 including water. 24

TO LET—FOR SALE FURNITURE OF A 4-room modern bungalow and house for rent. Apply mornings at 150 S. VENDOME. 24

TO LET—$11, 4-ROOM HARD FINISH house, screen porch, barn, lot 50x130. 318 LORENA ST., take Garvanza yellow car. 24

TO LET — THREE-ROOM HOUSE WITH barn, well, water on it; the lot is 76x169; $5 per month. Call 1665 S. ALAMEDA ST. 24

TO LET—NEW 6-ROOM MODERN HOUSE, 2371 W. 20th, $25. Call 2464 W. WASHINGTON, Edward Fraser. 327 Copp. 24

TO LET—6-ROOM HOUSE, LAWN, FRUIT, large barn, only $20. Inquire from 10 to 2. 239 E. THIRD. 24

TO LET—8-ROOM, 2-STORY COTTAGE, 460 S. EVERGREEN, Boyle Heights, half block two car lines, $23.50. Inquire 705 CERES. 24

TO LET—5-ROOM COTTAGE, GAS, BATH, electricity, range, fine location on car line. 962 E. 28TH, corner Griffith.

TO LET—4 ROOMS, $12.50; 3 ROOMS, $10 a month; house in rear, $10; just been remodeled. 1227 COURT ST. 24

TO LET—IN PASADENA, 6-ROOM MODERN house, near schools and cars, $21 per month. 525 GARFIELD AVE. Main 1859. 24

TO LET—5-ROOM COTTAGE AT 128 WEST 37TH, between Main and Grand ave., Key next door. Adults. A563. 27

TO LET—5 ROOMS AND BATH, MODERN, adults only. 1137 W. 41ST. Phones B2324, West 3822. 24

TO LET—7-ROOM HOUSE IN WESTLAKE district, modern improvements. Call at 1014 LAKE ST. 24

### TO LET—
**Houses.**

TO LET—UNFURNISHED—
HOUSES, COTTAGES AND FLATS.

5-room modern cottage on Belt Line, close in, $22.

5-room, brand new; modern cottage on W. 30th, close to several car lines, $28.

7-room, modern flat, close in on W. First; high location; $16.

5-room, modern cottage on W. 11th car line, close in, $25.

6-room modern cottage on Maple car line, fine location, $35.

7-room, modern and desirable flats on W. Ninth car line, close in, $30 each.

9-room, modern, fine home, situated on corner in southwest, close in, on Grand-ave. car line, $50.

Two 7-room, strictly modern flats, high elevation, fine view of entire city; very close to High School, 4 minutes' walk to First and Broadway; $35.

7-room, modern house, close to iron works and freight depot, on N. Main, $30.

7-room, modern, desirable house, small cottage, $5 fare, only $25.

Plywood car, 5c fare, only $25.

6-room, comfortable house on 3½-acre ranch on Playa del Rey car line, 10c car fare, with full-bearing walnut trees, few peach trees, suitable for poultry; $235 per year.

We have a few very desirable flats and houses in Westlake and southwest districts, close in on good car lines. Call at this office for a list.

EDWARD D. SILENT & CO.,
Est. 1895. 218 W. Second st.,
Members L. A. Realty Board. 24

TO LET—
HOUSES, COTTAGES, FLATS
1719 Grover, 5-room house, $12.
2272 Sunset Blvd., 8-room house, $15.
1903 Atlantic, 5-room house, $15.
1779 East 23d, 6-room house, $18.
2307 East 3d, 4-room house, $22.50.
114 S. Union, 6-room house, $25.
318 West 28th, 6-room house, $25.
2068 West 23th, 8-room house, $30.
411 East 19th, 8-room house, $32.50.
2810 West 7th, 9-room house, $50.
2037 W. Alvarado, 9-room house, $50.
2301 S. Grand, 12-room house, $65.
675 Kip st., 10-room house, $60.
FLATS
712 Ruth, 7 rooms, $16.
611 Sunset Blvd., 6 rooms, $15.
2526 S. Los Angeles, 5 rooms, $20.
1016 S. Olive, 5 rooms, $23.
1401½ Bond, 6 rooms, $25.
772 Towne, 4 rooms, $17.
1731½ S. Figueroa, 7 rooms, $50.
We Have Many Others.
WRIGHT & CALLENDER CO.,
Rental Department.
329 SOUTH HILL STREET. 24

TO LET—
FURNISHED AND UNFURNISHED IN ALL PARTS OF THE CITY. WE HAVE EVERYTHING FOR RENT.
RENTAL DEPT.
MINES & PARISH,
315 S. HILL ST. 24

TO LET—
HOUSES,
FURNISHED AND UNFURNISHED.
ROOMING-HOUSES,
BUNGALOWS AND FLATS.
CALL AT OUR OFFICE FOR LIST.
JONES & RYDER LAND CO.,
GROUND FLOOR, 219 W. THIRD ST. 24

TO LET—TWO HOUSES ON ONE LOT; is available room; just renovated throughout; entire new plumbing, electric light and gas fixtures; near Ninth and Central, near large manufacturing plant and Central-ave. car barns of Los Angeles and Pacific Electric railways; just right for boarding or rooming house; lease at moderate rental. Apply to MYRON T. HOLCOMB, 234 Citizens' Bank Bldg., for rooms, between 10 and 12 o'clock. Phone Main 5270, or Home 2067. 24

TO LET—OUR LONG LIST OF HOUSES, FLATS AND BUNGALOWS, BOTH FURNISHED AND UNFURNISHED, IS AT YOUR DISPOSAL. WE CERTAIN WE CAN LOCATE YOU. CALL UP OUR RENTAL DEPARTMENT AND LET YOUR WANTS BE KNOWN.
SMITH & DIETER, (INC.,)
2ND FLOOR UNION TRUST BLDG.,
S.E. COR. 4TH AND SPRING.
HOME EX. 7117. SUNSET EX. 493. 24

TO LET—
CHEAP RENT.
CHEAP RENT.
CHEAP RENT.
No. 1316 S. Olive st., in walking distance, good car service, a 5-room cottage in first-class condition, new and modern, rent only $25 per month, water paid. VAN VRANKEN-HUNTER REALTY CO., 404 Chamber of Commerce. 24

TO LET—$35 THORPE ST., A BEAUTIFUL home, of 8 rooms and den; never been occupied; beam ceilings, hardwood floors, every modern conveniences, including an electrical music box, a device never used in a house here before; $35 per month; is cheap at $40; adults only; will lease. F. H. REDPATH, 1300 S. Flower, South 549. Take Moneta ave. car. 24

TO LET—
HIGHLAND PARK,
$15 PER MONTH.

Large home of 6 rooms, commands grand mountain view, take yellow Garvanza car to Ave. 50, walk two blocks west, ask for MR. PHELPS home. Phone East 886. 24

TO LET—COTTAGE, 4 ROOMS, MODERN, acre of ground, south of city, on car line; beautiful little home; everything new and in the best of order; windmill and tank, barn, cow shed, chicken corrals, water piped to all parts of ground; 10 hydrants; owner selling; to change his location and will give a good tenant a lease for one or two years at a very low rental. Address P. BOX 1017. 24

TO LET—OR FOR SALE—SIX ROOMS and bath, lot 50x125; No. 127 East Twenty-seventh st. near Main st. This property is close in, will sell reasonable or rent to good tenant.
BUTTERBAUGH REALTY CO., Sole agents, 227 Grosse Bldg. 6th and Spring. Phone Main 561.

TO LET—A 9-ROOM HOUSE ON VERMONT ave., close to W. Adams st.; first-class in every particular; $55 per month; a long lease will be given if desired.
SMITH & DIETER, (INC.,)
Second Floor, Union Trust Bldg.
Home Ex. 7117. Sunset Ex. 493. 24

TO LET—
6-room cottage, 48th and Maple, large lot, $17.50 per month.
C. W. BROCKMAN,
404 Severance Bldg.
Home F1600.
Sunset Broadway 4564. 25

TO LET—AT GARVANZA, UNFURNISHED, bungalow, 6 rooms and bath, gas range, electric lights, 2 blocks from South Pasadena or Church of Angels car line; finest corner location in Garvanza; open today; 5c car fare, 202 N. AVENUE 66. 'Phones Sunset East 1526, Home C3636. 24

TO LET—WE HAVE GOT A LARGE LIST of houses, cottages and bungalows, both furnished and unfurnished, in all parts of the city, if we have not got what you want, we will find it. Call at our office for complete list. E. C. WILHELM & CO., 204 I. W. Hellman Bldg., 4th and Main. Phone Main 1291, F7843. 24

TO LET—4 ROOM COTTAGE; BATHROOM, large pantry and closets, front and side porches, gas and electricity; corner lot, cobble wall, lawn and flowers, large magnolia and palm trees; on car line; adults only; $22.50, including water. L. R. JOHNSON, 2204 Pasadena ave.

TO LET — 5-ROOM BUNGALOW; REGular gem with every modern convenience; never been occupied; fine trees and flowers; corner Orange Grove ave. and Sterling Place, South Pasadena; adults only, $25 per month. Take South Pasadena car to Orange Grove ave., walk 3 blocks north. Apply next door. 24

TO LET—
SEE US FOR NICE
HOUSES AND FLATS.
TALBOT & CO.,
HOME A4530. 220 H. W. HELLMAN BLDG. 24

TO LET—BUNGALOW.
Four room modern bungalow, built in furniture, hardwood floors, fixtures; on six car lines; gas and electricity; $30 per month.
RYDER-MACKIE CO.,
226 Mercantile Place. 24

TO LET—EAST HOLLYWOOD, ROSETTA st., near Prospect, $50, 8-room cottage, pantry, bath, gas, electricity, barn and nearly acre of improved ground. Apply WM. H. HODGE INVESTMENT CO., corner Vermont and Prospect ave., 5c limit.

TO LET — 7-ROOM DOUBLE COTTAGE, modern, 5 minutes by car, 15 minutes' walking distance, good neighborhood, 129 N. Kern. Take W. 2nd car; owner there this afternoon from 2 to 4, afterwards, 2504 GLEASON AVE. Phone Boyle 183. 24

TO LET—$30 MONTHLY, 2819 S. HOPE ST., 7-room, new modern cottage, porcelain bath, gas, electricity, cellar, flowers, trees and chicken yard; furniture for sale, or will be removed. Take Grand ave. car. Phone Main 8015. Adults. 24

TO LET—7-ROOM COTTAGE, WITH ALL modern improvements, gas range, oil furnace, hot water heater, nice stable, choice flowers in yard, best car service in the city, close in; rent $30 per month. Call at 1001 UNION AVE. 24

### TO LET—
**Houses.**

TO LET—KEYS, 1542 E. ADAMS ST. $15—5 rooms, 2515 Long Beach ave., bath. $12—4 rooms, 1330 E. 25th st., bath. $20—3 rooms, 1548 E. 28th st. Between Hooper and Stanton June. car line. 24

TO LET—MODERN, 9-ROOM HOUSE, GARage, lawn, flowers, $35.50. 1760 Bonnie Brae. Also modern, 7-room bungalow, hardwood floors, garage, lawn, flowers, $40. 356 EAST 28TH STREET, corner Maple. Phone B3651. 24

TO LET—FINE 8-ROOM RESIDENCE, very desirable location, close in, beautiful grounds; will give lease for year or longer to responsible party. Apply on premises, 942 S. BONNIE BRAE ST. From 11 a.m. to 2 p.m., or 329 LAUGHLIN BLDG. 24

TO LET—WE HAVE THE LARGEST LIST OF FURNISHED AND UNFURNISHED HOUSES IN THE SOUTHWEST.
UNIVERSITY REALTY CO.,
723 W. JEFFERSON.
PHONES B1219, SOUTH 2682. 25

TO LET—SUNNY 6-

## ...ssified Liners.

### TO LET— Stores, Offices, Lodging-houses.

TO LET—

STORES.
STORES.
STORES.
STORES.
STORES.
STORES.

JOHN B. BUSHNELL & CO.
306-307 Bradbury Bldg.

SOUTH BROADWAY. In heart of retail district, beautiful store room, 18x26; this is the cheapest proposition on Broadway, long lease.

SOUTH BROADWAY. Very desirable store room, 12x25x30, fine windows for display; low rent, long lease.

SOUTH SPRING STREET. A fine store room 25x75, with entrance to rear; this is in a very desirable location.

SOUTH SPRING STREET. Large store room and basement; one of the most desirable locations on Spring st., five-year lease.

SOUTH MAIN STREET. Three fine stores, suitable for automobile supplies, bicycle stores, or light manufacturing; long leases.

SOUTH MAIN STREET. Beautiful apartment house, just completed, and ready for occupancy; 94 rooms in two and three-room suites; also single rooms; has 54 Stearn's patent wall beds and other modern features; lease for five years.

SOUTH MAIN STREET. A fine store in one of the most desirable locations on Main st., and exceptionally low rent.

WEST FIFTH STREET. Large basement for rent, with passenger and freight elevator service, heat, etc., ideal location for cafe, arranged to supply banquets for entertainments.

WEST FIFTH STREET. Beautiful store-room, 30x55, with mezzanine floors, 20x25 and 20x35; splendid opening for book and stationery or merchant tailoring and furnishing goods, five-year lease.

SOUTH BROADWAY. Large well lighted store room, 24x150, with gallery, basement, passenger and freight elevators; also four floors above. Can be rented as a whole or in part, excellent locality, reasonable rent.

SOUTH SPRING STREET. Large well-ventilated concrete basement, freight elevator; well adapted for printing establishment or storage purposes; a snap for some one; very low rent.

ORD STREET. Storeroom, 32x48, with basement, suitable for storage purposes, or wholesale business; only half block from SOUTHERN PACIFIC FREIGHT YARDS; lease for three years.

NORTH MAIN STREET. Large store room, 30x100, with concrete basement, lease for three years.

SOUTH MAIN STREET. Store 30x100, 3-year lease; reasonable rent.

SOUTH MAIN STREET. Fine building, 28x160.

EAST FIFTH STREET. Half block from Arcade Depot; a nice store, with room in rear; suitable for restaurant.

SOUTH OLIVE STREET. Two fine stores, 18x125 each, a long lease on very favorable terms.

SOUTH HILL STREET. Store 25x125, with room in rear, three-year lease; low rent.

SAN PEDRO STREET, near Fourth st., store 22x50, one year lease, reasonable rent.

WEST THIRD STREET. Store 15x65, lease for three years at a very low rental.

For information regarding these stores see
JOHN B. BUSHNELL & CO.,
306-307 Bradbury Bldg.
Phones Main 1850. Home 2296.

STORES.
STORES.
STORES.
STORES.
STORES.
STORES.

TO LET—

NEW 1-STORY BUILDING, HILL ST. NEAR FOURTH. VERY LIGHT AND DESIRABLE; GOOD LEASE AND TERMS CAN BE OBTAINED.

GOOD BUILDING, WEST SIDE OF BROADWAY. LONG TERM LEASE FOR SALE; VERY LOW RENTAL.

LARGE, LIGHT BASEMENT FOR CAFE AND SOCIETY BANQUETS. VERY DESIRABLE LOCATION.

STORE, LOS ANGELES AND 16TH STS., FINE FOR GROCERY, $25.

GOOD STORE, WITH 3 ROOMS AND BATH; VERMONT AND 6TH; DESIRABLE TERMS.

WE HAVE A NUMBER OF GOOD WAREHOUSES AND LOFTS AND BUILDINGS FOR WHOLESALE AND MANUFACTURING PURPOSES.

WRIGHT & CALLENDER CO.,
RENTAL DEPARTMENT,
24 323 S. HILL ST.

TO LET—

STOREROOM.

WE HAVE FOR RENT THE FINE LARGE STOREROOM AND BASEMENT, 224 SOUTH BROADWAY. THIS LOCATION IS EXTRA DESIRABLE. CAN GIVE LONG LEASE AT RIGHT PRICE. SEE US AT ONCE.

THE BRIGGS CO.,
SUITE 500, COLLINS BLDG., 313 W. THIRD ST. HOME EX. 501. SUNSET MAIN 537. 24

TO LET—THIRD FLOOR LOFT, ENTIRE ROOM 18x19. GOOD LIGHT AND VENTILATION. SUITABLE FOR TAILOR, LIGHT MANUFACTURING, PRINTER, ETC.; LONG LEASE TO RESPONSIBLE TENANTS. RENT $50 PER MONTH. SEE CHIPRON STAMP CO., 233 W. FIRST ST. 24

TO LET—WILL SELL 2-YEAR'S LEASE on fine storeroom, 25-foot frontage, between Second and Third sts., on S. Broadway, cheapest rent in the block.
F. E. KNAPP & CO.,
24 205½ S. Broadway, room 13.

TO LET—WE HAVE A COMPLETE AND perfect rental department. House and stores in all parts of the city, list your property with us and get quick results. FINLEY & JOHNSTON, 241 S. Hill. Home A3623. Main 4071. 24

TO LET—LARGE STORE, 20 FEET IN width, 627 W. Sixth st., rent only $30 per month, cheapest rent on street. DAVID H. McCARTNEY, 227 Douglas Bldg. 24

TO LET—OFFICE, USE OF BOTH PHONES, 501 CHAMBER OF COMMERCE. 25

### TO LET— Stores, Offices, Lodging-houses.

TO LET—

MAIN STREET—MAIN STREET

425-427 S. MAIN ST., JUST OPPOSITE WINSTON; OWNER NOW ERECTING 3-STORY BUILDING (14 OFFICES UPSTAIRS) THREE FINE STORES (AND 3 SMALL STORES ON THE ALLEY) ON THE GROUND FLOOR. IF RESERVED NOW, WE CAN CHANGE THE SECOND FLOOR INTO ONE ROOM ABOUT 9x250, IF DESIRED; SIZE MAIN STREET STORES 18x90 FEET, TWO ON ALLEY 20x60. REAR ENTRANCE TO ALL STORES.

RENTAL DEPARTMENT,
R. A. ROWAN & CO.,
200 H. W. HELLMAN BLDG. 24

TO LET—

MAIN STREET—MAIN STREET.

EAST SIDE, JUST SOUTH OF THE GREAT HUNTINGTON BUILDING, FIVE BEAUTIFUL, LIGHT AND AIRY STORES, 22x80 FEET EACH; LONG LEASE. JUST FINISHED, AND WE ARE NOW READY TO MAKE LEASES. BETTER MAKE INQUIRY AT ONCE.

RENTAL DEPARTMENT,
R. A. ROWAN & CO.,
200 H. W. HELLMAN BLDG. 24

TO LET—

S. BROADWAY, NORTH OF SEVENTH ST., A 45-FOOT STORE ON THE WEST SIDE, AVAILABLE JANUARY 1 NEXT. SUCH STORES ARE EXCEEDINGLY HARD TO GET. BETTER SECURE THIS ONE.

RENTAL DEPARTMENT,
R. A. ROWAN & CO.,
200 H. W. HELLMAN BLDG. 24

TO LET—

WE HAVE TWO STORES EACH, 20x100 FEET, NO. 742 AND 744 SOUTH SPRING STREET, AT PRACTICALLY YOUR OWN PRICE. (THIS IS NO JOKE.) MODERN AND BRAND NEW.
W. M. GARLAND & CO.,
24 321 HUNTINGTON BLDG.

TO LET—LEASE—

SOME OF THE MOST DESIRABLE WAREHOUSE AND MANUFACTURING SITES IN THE CITY. HAVING TRACKAGE ON EITHER THE SALT LAKE, SANTA FE, SOUTHERN PACIFIC OR PACIFIC ELECTRIC RAILWAYS.
ALSO, OWNER WILL BUILD LARGE BRICK WAREHOUSE ON ALAMEDA JUST SOUTH OF NINTH TO SUIT RESPONSIBLE TENANT. USUAL COURTESY TO AGENTS.
GEO. M. SoRELLE,
EXCLUSIVE DEALER IN WAREHOUSE SITES. 620 GROSSE BLDG., 6TH AND SPRING. 24

TO LET—

A GOOD BRICK WAREHOUSE, 100x150, WITH SPUR TRACK, LOCATED AT 251 SAN PEDRO ST. GROUND SPACE IN THE REAR, 80x100. WILL GIVE 5 TO 10-YEAR LEASE. NOTHING BETTER OF THE KIND IN THE CITY.

RENTAL DEPT.
MINES & FARISH,
215 S. HILL ST. 24

TO LET—

STORES, OFFICES, LOFTS, WAREHOUSE AND FACTORY SITES. HOTELS AND ROOMING-HOUSES.
WE HAVE ALL THE AVAILABLE LOCATIONS
RENTAL DEPARTMENT.
R. A. ROWAN & CO.,
200 H. W. HELLMAN BLDG.

TO LET—

2-STORY BRICK BUILDING, 66x130, ON ALISO ST., NEAR LOS ANGELES. 5 TO 10 YEAR LEASE CAN BE HAD AT A VERY REASONABLE RENTAL.

RENTAL DEPARTMENT,
MINES & FARISH,
215 S. HILL ST. 24

TO LET—

10-ROOM UNFURNISHED HOUSE ARRANGED FOR HOUSEKEEPING; 4 KITCHENS COMPLETE. COR. TEMPLE AND BELMONT. ONLY $40 PER MONTH.

RENTAL DEPT.
MINES & FARISH,
215 S. HILL ST. 24

TO LET—FINE STORE ON SPRING ST., WEST SIDE, BETWEEN THIRD AND FIFTH. GOOD LEASE.

WRIGHT & CALLENDER CO.,
24 323 S. HILL ST.

TO LET—NEW HOTEL IN PASADENA; building strictly modern; contains 55 rooms, steam heat, hot and cold running water, electric lights, newly and elegantly furnished, $250 a month; or will sell the furniture and furnishings complete for $7500; 1-3 cash, balance $100 month, and lease building for $250 month; a 2 to 5-year lease can be secured. Present income $300 to $350 week; or will sell building and contents complete for $30,000, one-fourth cash. If you are looking for an up-to-date proposition see this. Particulars, D. F. SMITH, 622 L. A. Trust Bldg. Brokers may list. Full commission. 24

TO LET—

WILL SELL LEASE finest corner in Los Angeles, solid glass front, on two principal streets, within one block of four largest hotels, lease runs five years. For terms see W. H. BOSLEY CO., Angelus Hotel, Fourth and Spring. 24

### TO LET— Stores, Offices, Lodging-houses.

TO LET—

BROADWAY——BROADWAY.

NORTHEAST CORNER OF EIGHTH ST., ONE OF THE MOST BEAUTIFUL CORNERS IN THIS CITY. NEW BUILDING, JUST COMPLETED; SPLENDID LIGHT, MODERN WINDOWS; LONG LEASE; LOW RENT.

RENTAL DEPARTMENT,
R. A. ROWAN & CO.,
24 200 H. W. HELLMAN BLDG.

TO LET—

HILL STREET——HILL STREET.

324-326 S. HILL ST., TWO NEW STORES, 18x85. PLATE-GLASS FRONTS, MODERN; SPLENDID LOCATION; 3 YEARS' LEASE; RENT FIRST SIX MONTHS $100 PER MONTH.

RENTAL DEPARTMENT,
R. A. ROWAN & CO.,
24 200 H. W. HELLMAN BLDG.

TO LET—

SPRING STREET, ADJOINING THE FIRE-PROOF HAYWARD HOTEL, TWO BEAUTIFUL STORES, 30x120 EACH. MODERN PLATE-GLASS FRONTS, GOOD LEASE; SPECIAL INDUCEMENTS TO GOOD PARTIES.

RENTAL DEPARTMENT,
R. A. ROWAN & CO.,
24 200 H. W. HELLMAN BLDG.

TO LET—

GO OVER TODAY AND LOOK AT NO. 2171 EAST NINTH STREET. GOOD YARD, AND THE RENT WILL BE $17 PER MONTH, AND WE PAY WATER. COME IN AND SEE US. WILL GIVE LEASE IF REQUIRED.

RENTAL DEPARTMENT,
R. A. ROWAN & CO.,
24 200 H. W. HELLMAN BLDG.

TO LET—STORES.
$100—Corner, 701 W. Seventh st.
$25—2104-06 East Ninth street.
$15—1017 West First st.
$15—2013 East Ninth street.
$15—1115½ East Seventh street.
$12½—2202 East Ninth street.
$15—2311 East Ninth street.
31 T. WIESENDANGER, 207 S. Broadway.

TO LET—

——$16——

Nice brick store, 1134 San Pedro st. H. P. ERNST, room 213 Tajo Bldg., corner First and Broadway. 24

TO LET—STOREROOM, 22x80, AT NO. 1448 Fernando st., and yard room to rear street, 22x50; suitable for any kind of machine shop or warehouse or factory; will divide to suit tenants. Apply to WM. STEWARDSON, 1421 N. Main st., or to W. H. GREAR, 403 O. T. Johnson Bldg., 324 S. Broadway.

TO LET—

Fine large storeroom at 532 S. Main st.; excellent location for various businesses; just north of the Burbank Theater. BLACK BROS., 905-906 Union Trust Bldg. 31

TO LET — TWO STORY AND BASEMENT building in very heart of business; No. 130½ and 134 Center place, bet. Spring and Main. First and Second, suitable for printing, book binding, plumbing, tailor, cigar or other manufacturing business; will let upstairs half separate. Apply WM. MACLEAN, 945 Sunbury. Phone E2005. 24

TO LET—

Stores, offices, lofts, rooming-houses and cottages, furnished and unfurnished. Call at our Rental Department for a list of very desirable locations.

HACK & PEIPERS,
Rooms 503-4-5, I. W. Hellman Bldg.,
25 Fourth and Main sts.

TO LET—

THE HALF OF A LARGE OFFICE ON GROUND FLOOR NEAR THIRD AND SPRING. SPLENDID LOCATION. INQUIRE RENTAL DEPARTMENT.
JONES & RYDER LAND CO.,
24 216 W. THIRD ST.

TO LET—

SECOND STORY.

Of new 2-story pressed-brick building, 221 Towne ave., fronting Central ave., 40x50; well lighted; very cheap lease. OWNER, C. H. PULCHER, 138 S. Broadway. Both phones. 24

TO LET—STORE ON E. NINTH ST. EAST of Alameda, has been occupied as grocery for years, splendid location on corner of alley, either with or without five room cottage on same lot. Phone Home A1360. Broadway 4637. FRANK LERCH, 121 Henne Bldg. 21

TO LET—FINE, NEW STORE, 17x57, IN new brick building, San Pedro and 38th st.; splendid opening for a first-class meat market. Rent only $25.

PATTERSON,
Main 3009, 415 Union Trust. 24
F4237,

TO LET—PART OF STORE, NEW FIXTURES; fine location; central; any line; rent $75.

"IT PAYS TO SEE US."
EDWARDS & WINTERS CO.,
24 329 S. Hill Street.

TO LET—

Large office in Fay Bldg., and furniture for sale; rent only $12.50 per month.
W. C. NORMAN,
E. 2130 Home, 519 Fay Building. 24

TO LET—TWO STORES, JUST BEING FINished, on East Fifth street between Los Angeles and Wall; each 18½x33, in the clear, or will rent as one store, 37x33. Well lighted; modern; particulars as to lease on application. BREARLY & BENEDICT, 614 H. W. Hellman Bldg. Main 986, A3357.

TO LET—COMMERCIAL HOTEL, INCOME $800 to $1100 every month; will lease for 3 years to responsible party who understands hotel business. Place is clearing over $250 month. Address PROPRIETOR, Commercial Hotel, Fullerton, Cal.

TO LET—BUILD HOTEL OR APARTMENTS 30 to 100 suites. W. Seventh, or Olive, near Fourth, also swell 200-room hotel proposition; palm garden, terraces, southern view. Seventh near Figueroa, long leases. BRAINARD, 613 Fay Bldg. A3620. 24

TO LET—WILL ERECT AN APARTMENT or rooming-house on one of three lots I have (either of which are in a splendid location) to suit a good and reliable party, useless for agents to reply. Address O, box 131, TIMES OFFICE. 24

TO LET—DESK ROOM, WITH USE TYPEwriter. Phone; $8. 528 CHAMBER OF COMMERCE. 25

TO LET—1 OR 2 MODERN UP-TO-DATE office rooms, very reasonable, choice location. CHANDLER, 601 Grosse Bldg. 24

### TO LET— Stores, Offices, Lodging-houses.

TO LET — A SMALL SPACE FOR SOME kind of business, near Postoffice. Inquire 422 W. SEVENTH ST. 24

TO LET—DESK ROOM IN A MODERN OFfice; use of telephone and typewriter. 429 GROSSE BLDG. 24

TO LET—DESK ROOM AND GOOD CONnection in the WOMAN'S EXCHANGE, 415 Pay Bldg. 24

TO LET—FINE NEW STORE 18½x125, 331 S. OLIVE; plate glass and prism front, only $40. Inquire upstairs.

TO LET — CORNER STORE 20x54, FOR drugs, groceries or general merchandise. See Owner, 1288 E. VERNON. Phone South 5674. 24

TO LET—ONE-HALF OF STORE; NO agents; jeweler preferred. 629 S. HILL ST. 24

TO LET — MODERN STOREROOMS FOR any legitimate business; rent $15 to $20. Brooklyn Heights. 895, 99 Judson, D1543. 24

TO LET—UNFURNISHED, LARGE FRONT room, suitable for office. 319½ S. SPRING ST. 24

TO LET—DESK ROOM, FINE LOCATION, both telephones, $10 a month. JAMES F. ROWINS, 702 S. Spring st. 24

TO LET—NEW HOUSE, 94 ROOMS, CLOSE in. Call 109 COURT ST. Phone Main 574. 24

TO LET—STORE OR WORKSHOP. 2130½ S. MAIN; rent $18 a month. 25

### TO LET— Miscellaneous.

TO LET—
Large barn near 16th and Hill sts.; rent only $4 per month; a snap.

ALTHOUSE BROS.,
Members L. A. Realty Board,
224 Laughlin Bldg.
Main 263. Home Ex. 263. 24

TO LET—LANTERN SLIDES ON ALL subjects, sacred and secular; or sale. PACIFIC STEREOPTICON CO., 220 Franklin st., Los Angeles, Cal. 24

TO LET—2 ACRES LAND WITH WATER, right corner Figueroa and Howland. C. M. WEBB, 618 Center Place. Home F7264. 24

TO LET—FOR 10 YEARS OR MORE, 6x16 on Eighth near Central, $40 per month net. F. PATTISON, box 251, Hollywood. 24

TO LET—BARN WITH LOFT FOR SLEEPing if desired, large yard; alley entrance, $6 per month. 819 S. FLOWER. 24

TO LET—LARGE BARN, 1620 S. LOS ANGELES ST. 24

### TO LET— Beach Property.

TO LET—FURNISHED APARTMENTS
OCEAN PARK.
OCEAN PARK.

Swell apartments and rooms, elegantly furnished, by day, week or month; house thoroughly renovated, and new carpets and new furniture, only 150 feet from the ocean, especially well arranged for house parties; make your reservations early. THE COLUMBIA, No. 4 Surf st., Ocean Park. 24

TO LET—AT OCEAN PARK, BY YEAR, 5-room modern cottage, nicely furnished, front and back yard inclosed, lots of flowers, large space between houses; no children or invalids; can be seen any time. MRS. C. S. HEALD, Owner, 207 Mercantile Place. 24

TO LET—WINDWARD AVE., VENICE, 3 unfurnished rooms, hot salt baths, steam heat, hot water in rooms. Apply 1070 BONSALLO AVE., Los Angeles. Phone B6558. 26

TO LET—62 ROSE AVE., OCEAN PARK, 2 or more nice rooms for housekeeping; running water; one block from ocean. In cottage. 24

TO LET—HOUSES AND FLATS, $12 TO $250 per mo. Also bargains for investors. LEWIS E. BRADT, 30 Windward ave., Venice Cal.

### TO LET— Pasturage.

WANTED — FOOTHILL PASTURE FOR mares and colts; board fence. Write CAPT. MacDONETT, 513 Bank Bldg., Long Beach. 26

### TO LET— Farming Lands.

TO LET—FOR CASH, OR ONE-THIRD OF the crop of next season, two ranches where crops never fail, in the San Gorgonio Pass, within 1½ miles of the town of Beaumont; one of 80 acres, every foot under plow, and one of 160 acres; both under fence; having California ranch houses, barns, chicken-houses and good wells; renter must have good plow team for summer fallowing same. See owner Monday, 25th, at 123 N. BROADWAY, Los Angeles, or address same at Beaumont, Riverside county, Cal., later. M. M. GRAY. 24

TO LET—15 ACRES FINE LEVEL LAND with good 5-room house and outbuildings; land is excellent for vegetable gardening, strawberries and other small fruits; located on Whittier ave. and Salt Lake Railroad, 3 miles east of eastern city limits. Apply A. H. SPELLMIRE, 239 Laughlin Bldg. 24

TO LET — MOUNTAIN BEE RANCH, 4 acres, suitable for cultivation, 26 miles from Los Angeles, S. P. R.R. depot on place. Call or phone, 639 W. 16TH ST., Monday or Tuesday. Phone Broadway 4078. $50 for year 1907. 24

TO LET—20 ACRES FINE POTATO LAND at Toluca, Lankershim ranch, rent $75. $40, 25 acres further out. W. J. BRYANT, 210 Byrne Bldg. 24

TO LET—TEN ACRE FRUIT RANCH, 12 miles from Los Angeles, 4 room house, shade trees, etc. Inquire 3021 EAST SECOND ST., city. 24

### TO LET— Country Homes.

FOR SALE—
8-room bungalow, in foothills, Verdugo, Cal., two miles west of Pasadena; one mile east of Glendale; 2 car lines; bungalow just finished; painted, finished in wood, three rooms paneled; patent wall bedsteads, two kitchens, two dining-rooms, panel beds, beam ceiling, bathroom, toilet; A1 plumbing; ½ acre grounds set in oranges, lemon and fruit trees; barn, cement walks; lawn, roses; price $4500. 24 CARR CO., 231 S. Hill, Los Angeles.

TO LET — A BEAUTIFUL HOME ON Orange st., 4 miles south of city limits, 2 acres, 5-room house, barn, fine orchard; all kinds of fruit trees, shrubbery and flowers; free domestic water from water plant; also irrigating water, near car line, $15 per month; farmer preferred. W. E. SHELLENBERGER, 202½ S. Broadway, room 204. 24

TO LET—TO A PRACTICAL MAN, A NICE garden, thoroughly fertilized, and with water, ready for a truck garden; 5-cent fare to city; positively no drones; good opportunity for right man. E. T. MITCHELL, Station L, city. 24

TO LET — A 5-ROOM COTTAGE, WITH bath, a home place, beautiful shade trees, large yard, near car line; 5c fare. Take Hollywood car to Prospect and Vermont aves., walk 1 block south, 1½ blocks west. C. PATER. 24

TO LET — CHICKEN RANCH, CLOSE IN; all fenced; 3-room bungalow, flowers, shrubs and shade; $25 month; 2-year lease. See CAREW COMPANY, D st., Edendale. 24

TO LET—CHICKEN RANCH WITH 3-ROOM house, in Highland Park. For further information inquire of business manager, OCCIDENTAL COLLEGE. 24

## BUSINESS CHANCES— Miscellaneous.

$10 FOR EACH $1 INVESTED, "STOREheat," that wonderful invention that stores up heat for days, weeks or months, and the freezer that makes ice cream anywhere at any time without ice; 134 stockholders already including bankers, merchants and practical, level-headed business men; some of them, who have investigated say that they believe the stock will eventually go to $25 a share; a few thousand shares now at 50 cents. STOREHEAT MFG. CO., 421 Chamber of Commerce, Los Angeles, Cal. 24

A RELIABLE MAN SATISFIED WITH $25 to $35 a week, can buy half interest in light, pleasant business, for small capital, short hours, easy work, no experience required. INVESTMENT CO., 319 S. Spring, room 12. 26

FOR SALE — CONFECTIONERY, ICE cream, cigars, lunch, groceries, good small business, best location in town, for lunch counter and delicacies, no speculator need answer. Address O, box 115, TIMES OFFICE. 24

START A MAIL ORDER BUSINESS, WE furnish everything necessary, only few dollars required, new plan, success certain, costs nothing to investigate. MILBURN-HICKS, 358 Dearborn st., Chicago. 24

TWO BARGAINS.
$275 buys fine restaurant on Main st., seating 55 people, great sacrifice.
$175 takes cigar stand on 5th st., worth $400. OWNER at 523 S. Broadway. 24

RESTAURANTS—WE HAVE 2 OF THEM in first-class locations and all making money on long and valuable leases; one at $1800 one at $2500 and one at $3000; we have investigated and know. EDWARD D. SILENT & CO., 216 W. 2nd st. 24

FOR SALE—CORNER GROCERY AND MARket, nice, clean stock, doing good business, would take a cheap lot in exchange. F. J. REMAR, 1100 W. First st. 24

WANTED—RELIABLE MAN HELP MANage territory. Can make $150 month, little money required; eastern man preferred. Call 202 BYRNE BLDG., 3d and Broadway. 24

FOR SALE—BUTCHER SHOP DOING NICE business, absolute pick-up, party leaving town and must sell. For information call WEST 5265. 24

FOR SALE—FOR $250, HALF INTEREST in a good office business which is clearing $250 per month, short hours and agreeable work. Call 702 S. SPRING ST., room 212. 24

## BUSINESS CHANCES— Miscellaneous.

TELEPHONE MAIN 2966. Path—
LEAHY & SON,
LEADING AGENTS,
Rooms 314 and 315, Severance Bldg.,
Sixth and Main sts.

NOTICE TO BUYERS—We make a record of all sales according to the laws of California, thereby securing you a clear title.

Candy, ice-cream and stationery—$325; rent $6; located southwest part of city; a bargain. See LEAHY & SON, Sixth and Main.

Delicatessen—$275; cheap rent; daily receipts $20; west part of city; sickness cause of sale. LEAHY & SON, Sixth and Main.

Barber shop and cigar stand—$450; rent only $25; good lease; clears big money; 3 chairs; always busy; fixtures alone worth more money than price asked; a bargain. LEAHY & SON, Sixth and Main.

Meat market—$250; rent only $10, and 3 furnished rooms. Just think of it. Good lease; daily receipts, $25. Come quick. LEAHY & SON, Sixth and Main.

Bakery—$750 or invoice; rent only $30; receipts, $1000 monthly; fine brick oven; no opposition; fine opening for good baker. See LEAHY & SON, Sixth and Main.

Stationery, notions and cigars—$700; rent $25; 4 nice living-rooms; good corner; daily receipts, $35; soap of Los Angeles. LEAHY & SON, Sixth and Main.

Delicatessen—$450; rent $25; daily receipts, $35; 3 furnished rooms; must be sold this week; good place for man and wife. LEAHY & SON, Sixth and Main.

Cigar stand—$1000; rent $45; good lease; fine corner; nicely fitted up; daily receipts, $60; thousands of people pass daily. Only with LEAHY & SON, Sixth and Main.

General merchandise—At invoice; rent only $40; long lease; daily receipts, $300; established 7 years; 6 horses and 4 wagons; never before on the market; party has other business to attend, cause of sale. Call and investigate this. Only with LEAHY & SON, Sixth and Main.

Hotel, grocery and 13 furnished rooms—$1250; rent $60; clears $200 monthly; $400 cash, balance to suit; surrounded by 5 large machine shops, house always full. Only with LEAHY & SON, Sixth and Main.

Butter, eggs and bakery route—$400; clears $150 monthly; 2 horses and new wagon; large list of customers; a money maker. See LEAHY & SON, Sixth and Main.

Billiard parlor—$1250; cheap rent; clears $150 monthly; 5 pool tables; any old price takes it; must be sold this week. LEAHY & SON, Sixth and Main.

Laundry route—$650; guaranteed to clear $120 monthly; this is bona fide; will give trial. See my agents, LEAHY & SON, Sixth and Main.

Bottling works—$11,500; rent $25; clears $400 monthly; established for years; 4 horses and 2 wagons; cause of sale, old age; part cash will handle this fine proposition. Full particulars with LEAHY & SON, Sixth and Main.

Grocery—$2750; rent only $25; best corner in southwest part of city; horse and wagon; daily receipts, $80; nothing like it in the city; will bear the strictest investigation. Particulars, LEAHY & SON, Sixth and Main.

Meat market, $2200—Rent $60 month; 6-room cottage; daily receipts $30; lease 5 years; 3 horses, 2 carts, 1 wagon; established 15 years; everything new; figure; act quickly. Full particulars, LEAHY & SON, Sixth and Main.

Manufacture of Underwear—$4000, or invoice; rent only $30; good lease; clears big money; 5 people employed; plenty of orders to fill; good place for 2 good people who are hustlers and are not afraid of work; this will not last long at this figure; act quickly. Full particulars, LEAHY & SON, Sixth and Main.

Restaurant—$325; rent $35; lease; no opposition; fine place for man and wife; never before offered for sale; nicely fitted up and a bargain. See LEAHY & SON, Sixth and Main.

Restaurant and Ice Cream Parlor—$400; rent $40; lease 5 years; daily receipts $20; located west part of city; nicely fitted up; larger interests cause of sale. See LEAHY & SON, Sixth and Main.

Must be sold at once—A swell cafe, grill and Dutch room, situated in a thriving city of 25,000; seats 200 people; 4 years' lease; cash receipts, $125 per day; the only cafe in the city having a beer and wine privilege, and no license to pay. Think what this means in a temperance town. Will consider any fair proposition; to cash, balance as you like it. LEAHY & SON, Sixth and Main.

Livery and boarding stables—$10,000; rent $135; located in southwest part of city; clearing $600 monthly; 75 stalls, fully equipped in every particular; established many years; fine proposition for two good hustlers; cause of sale, sickness; don't forget to look this up; bona fide; will bear the strictest investigation. Full particulars only with LEAHY & SON, Sixth and Main.

10-room house—$600 or invoice; all new furniture and carpets; rent only $40; 5 rooms more than pays rent. Only with LEAHY & SON, Sixth and Main.

Grocery—$1500; rent $25; clears $150 monthly; lease; horse and wagon; fine proposition for two good hustlers; see this at once. Particulars, LEAHY & SON, Sixth and Main.

Restaurant and lunch counter—$1400; cheap rent; good lease; clearing $200 monthly; located on S. Broadway, close in; best buy on city books. See LEAHY & SON, Sixth and Main.

Grocery—$2000; rent $45; receipts, $20 a day; 10 years' lease; good corner; 2 horses and wagon; cause of sale, party wishes to go to the mines. Full particulars, LEAHY & SON, Sixth and Main.

Curios and ornamental goods—$1800; rent $75; receipts, $50 daily; lease 2 years; best location on S. Broadway; never before offered for sale; this is a bargain. See LEAHY & SON, Sixth and Main.

Furniture store—$5000 or invoice; rent only $125; lease 2½ years; located on S. Spring, close in; full value in sight; best proposition in Los Angeles for the money asked; don't fail to see this. Only with LEAHY & SON, Sixth and Main.

Bank, office and store fixtures, $1000; rent $10; clears $150 month; lease 2 years; good place for two good hustlers; never before offered for sale. LEAHY & SON, Sixth and Main.

Shoe store—At invoice; located in one of the best country towns in the State; rent $25; established 9 years; party is compelled to go to a hospital, cause of sale. Full particulars at LEAHY & SON, Sixth and Main.

Meat market—$500; rent $30; receipts $25; lease 1½ years; all cash trade; party has been crippled and cannot attend to the business any longer; never before offered for sale. LEAHY & SON, Sixth and Main.

General merchandise—$7000; rent $40; located in best town in the State; doing a business of $30,000 yearly; established 20 years; party has larger interest to look after, cause of sale; will bear strictest investigation; good clean stock and fixtures. Full particulars, LEAHY & SON, Sixth and Main.

Drug store—$3000; rent $27.50; lease 3 years; excellent corner; located in southwest part of city; doing a large business; overwork cause of sale; fine place for 2 hustlers. See LEAHY & SON, Sixth and Main.

Meat market and produce—$2100; rent $35; daily receipts, $35; good horse and 2 wagons; everything complete and in first-class order; best location in the city; never before offered. LEAHY & SON, Sixth and Main.

7-room flat—$600; rent $35; clears every month in the year $50; best proposition in the city; carpets and furniture good. LEAHY & SON, Sixth and Main.

NOTICE TO SELLERS—If you want to sell your business quick and for cash, consult the OLD RELIABLE AGENT, LEAHY & SON, the greatest advertisers of the age. We advertise in The Times, Examiner and Herald. We can sell your place. Sixth and Main, room 315 Severance Bldg.

Furniture and stove business—$1050; rent $20; 2 years' lease; horse and wagon; good place for two good hustlers; party has larger interest, cause of sale. Particulars, LEAHY & SON, Sixth and Main.

Restaurant—$1000; rent $50; daily receipts, $40; seating capacity, 60; located at the best beach city in Los Angeles county. See LEAHY & SON, Sixth and Main.

Postal-card business—$500; rent $75; clears $200 monthly; 2 years' lease; located on S. Broadway near Third; fine place for man and wife. LEAHY & SON, Sixth and Main.

Restaurant—$2000; cheap rent; 2 years' lease; daily receipts, $150; seating capacity, 100; elegantly fitted up. See LEAHY & SON, Sixth and Main.

Restaurant—$400; rent $45; good lease; close to Main st.; daily receipts, $50; well worth $1500, but will sacrifice for a quick sale. LEAHY & SON, Sixth and Main.

Manufacturing confectionery and ice-cream—$12,000; cheap rent; 10 years' lease; doing a business of $100 daily; excellent fixtures; cannot be surpassed in the State; seating capacity, 80; employ 14 people; located in best city in State, population of 30,000; best buy on our books. See LEAHY & SON, Sixth and Main.

Laundry business—$1300; rent $35; clears $225 monthly; located in a thriving city of 20,000 population; all the latest machinery; long established an opportunity of a lifetime. For full particulars, see LEAHY & SON, Sixth and Main.

Hardware, plumbing, paints and oils—$20000; ⅓ cash, balance in good real estate; rent $60; 2 years' lease; daily receipts, $40; 2 horses, one wagon and buggy; party wants to go to mines, cause of sale; never before offered for sale. See my agent for full particulars. LEAHY & SON, Sixth and Main.

After trying other agents
without success, consult
LEAHY & SON, Sixth and Main.

NOTICE TO BUYERS—Remember that we have nearly every piece of business that is for sale in Los Angeles county, and can give you any kind of a business that you are looking for. Do not be misled by other agents, but go to the agents that do you the most good. For honest treatment, consult the OLD RELIABLE AGENTS, LEAHY & SON, Sixth and Main, room 315 Severance Bldg. 24

JONES & RYDER LAND CO.

A restaurant in near-by beach town, only one there with liquor license, making money, has 8 furnished rooms, all for $1800; it's cheap.

Do you want to invest your money in a manufacturing plant or some other business that will pay you from 10 to 50 per cent.? We have just such deals. They are safe and legitimate. Let us tell you what they are.

What do you want
A good buy in a hardware store.
A bargain in a fine livery stable.
A big profit pay in lumber yard.
A dye works paying 50 per cent.
A saloon, the license worth the price.
A cigar stand worth the money.
A restaurant, awful cheap.
A lot of other good ones to show you if you will call and see us.

A nice little cigar, ice cream and soft drinks business with 2 living-rooms, making from $15 to $25 a week profit, building and business for $425.
Investment Department,
JONES & RYDER LAND CO.,
233 W. Third st. 24

FOR SALE—
A FACT; many persons are looking for something for nothing and pay big for it. We have for sale a proposition that is different, as it has made its present owner a fortune during the past 10 years; $20,000 required; it will furnish occupation for 2 or 3 parties, one of whom should be a dry goods man; strictest investigation allowed to any one meaning business.
ROBERT MITCHELL CO.,
509-516 Collins Bldg., 213 W. Third st. 24

I WANT TO GET INTO COMMUNICATION with responsible parties to build a large tourist hotel on the finest beach on the California coast. We have sold over 3000 lots to residents of over 37 States. There is an active demand for accommodations, there being no first-class hotel in any direction except one that is filled all the year around. This is the finest automobile speedway on the Pacific Coast. We have constructed a pavilion at a cost of $20,000 two blocks north of the hotel site and are willing to give clear title to an entire block frontage to responsible parties. For full particulars address J, box 127, TIMES OFFICE. 24

FOR SALE—AN OLD AND WELL ESTABlished office business, with large patronage and constantly increasing clientele, transactions are nearly all cash and absolutely no risks of any kind, the net profits are over $15,000 per year and have paid fully as good for many years; the price is $15,000; terms, $10,000 cash, balance easy, reason for selling, the owners have money enough and wish to retire from active business; this is a splendid chance, for 2 live business men to get into a big paying business. For full information see P. J. HUMMEL, 136 E. 22nd st. 24

FOR SALE—
Profitable business, grocery and meat market in one of the best close-in neighborhoods, doing large business, without soliciting and making good profits; practical man who knows business can by actual trial satisfy himself and buy on very easy terms. Sole reason for selling, owner has shortly to leave city.
ROBERT MITCHELL CO.,
509-516 Collins Bldg., 213 W. 3rd st. 24

FOR SALE—
$500 PER MONTH PROFIT.
Swell billiard parlors in one of the very best locations in town, doing a large and profitable business with high class people. $11,000 required, part of which may remain.
ROBERT MITCHELL CO.,
509-516 Collins Bldg., 213 W. Third st. 24

ARE YOU INTERESTED IN UP-TO-DATE high class business opening with first class man thoroughly experienced and acquainted with the trade handling property in all its branches and general real estate, renting houses, offices, stores, hotels and flats, and general are insurance business; reference and $1500 buys half interest. Located center Los Angeles near here. See PHOENIX, 202 Grant Bldg.

RESTAURANTS—ABOUT EVERY RELYable good paying place now for sale in Los Angeles and suburban places listed here. Many can be purchased at tremendous sacrifices. Bargains, $500, $1400, $2000, $2200, $2500, $3500; also sell half interest in two elegant places, $1000 and $2000, and three lunch counter places now for sale. See PHOENIX, 202 Grant Bldg. 24

FOR SALE—INTEREST IN ONE OF THE best paying propositions in the West can be purchased by party loo

## Classified Liners.

### BUSINESS CHANCES—Miscellaneous.

LOS ANGELES, MARCH 24, 1907.
MR. B. U. A. BUYER,
City.

Dear Sir: I have for sale at their REAL value, several choice grocery stores, restaurants, bakeries, delicatessens, stationery, candy, book and variety stores, cigar stands, meat markets, fuel and feed yards, express and transfers, livery stables, blacksmith shops, commission houses, manufacturing plants, routes of all kinds, furniture and drug stores, rooming-houses, city and country hotels. A trial given of any business I offer. Before buying, be sure to get my free list.
Very respectfully,
C. L. HEDGES,
119½ S. Spring st.

P. S.—I have some fine propositions for exchange.

HOTEL AND BAR—
Center prosperous near-by town; on two railroads; rates $1.50 per day; house ALWAYS full; bar does BIG business; electric lights; artesian water; well-known house; owner going East; will sacrifice property and all for $14,000; worth $20,000. See C. L. HEDGES, 119½ S. Spring st.

POOL ROOM—
Heart of city; adjoining first class saloon; 8 tables, always busy; cigar and lunch connection, pays big; long lease; easy rent. This is positively a good STEADY money maker; trial cheerfully given; owner called from city to profit larger interests will make price right. See C. L. HEDGES, 119½ S. Spring st.

LOOK, SACRIFICE, ACCOUNT DEATH.
Corner general merchandise store in A1 town, about 30 miles from L. A.; property, modern building, flat above, completely furnished, and entire stock for $3600; lots alone worth $30,000; well-known store; act quickly. BIG bargain. See C. L. HEDGES, 119½ South Spring street.

HARDWARE MEN ATTENTION.
Hardware business located in the heart of a prosperous near by town for sale at a BARGAIN; very attractive terms; if interested up to date stock; doing a big profitable business; no better opening in this State. See C. L. HEDGES, 119½ S. Spring st.

BAKERS LOOK.
Bakery and restaurant must be sacrificed; right in center of city; doing big, profitable business; well known place; fine oven; long valuable lease; best reason for selling. MUST sell; might exchange for good property. See C. L. HEDGES, 119½ S. Spring st.

GROCERY SNAP.
Grocery business center, prosperous bear by town, for sale at a sacrifice; partnership disagreement of partners; doing a splendid, steady, profitable business; well-known store; easy rent; all stock (new) will make price RIGHT. See C. L. HEDGES, 119½ S. Spring.

GROCERY S. E. PART CITY; SPLENDID stand for trade; will sell property, building and stock for $4500; might take vacant lot in exchange or will sell or exchange stock and fixtures at a BARGAIN. See C. L. HEDGES, 119½ S. Spring.

BARBER SHOP, $300—
7-chair shop right in heart of city; good for $250 to $750 a month; always busy; experience unnecessary; best buy in city. See C. L. HEDGES, 119½ S. Spring st.

LIVERY MEN, FUEL AND FEED MEN,
Stable with 26 stalls, will be sacrificed for $125; good yard; FINE rent; good location. Main st.; center city; act quickly. See C. L. HEDGES, 119½ S. Spring st.

CAN PLACE $5000 TO $20,000. ALL OR IN part, in legitimate line where it will earn 15 per cent; investigation looking for sure investment, where your money will be as safe as in a bank, and where you can control your investment, see me. If you're looking for a manufacturing proposition, prefer taking chances, see the other fellow.
A. B. GIBSON,
High-class Investments,
1-2, No. 320 Los Angeles Trust Bldg.,
Second and Spring.

PASADENA
ROOMING-HOUSE OF 14 ROOMS, WITH 2 baths, running water, mahogany and maple furniture, with iron beds; house new, full and paying large income; pressed brick building; 5-year transferable lease; rent $70 per month; 2 months' cash ($140) required; one year's insurance ($5000); all intended for $1250.

25-room house, new and modern, 3-year lease; rent $100; price $800.

12 rooms on Temple st., $730; 1-year lease; rent $25.

14 rooms, near First and Spring; good lease; rent $35 per month; price $750.

Cigar stand on Main st., 2½-year lease; sales $35 per day, laundry agency connected (clears $5 per week); price $750.

On R. Second st., 40 rooms, 3-year lease; rent $125; price $1200.

Cigar stands, restaurants, rooming-houses, etc., in different parts of the city.
A. B. GIBSON,
GLEN REALTY CO.,
245½ S. Spring st.
Home 7240, Broadway 1255. 24

INVESTMENT OPPORTUNITY, PASADENA.
GREAT FORTUNES HAVE BEEN MADE AND GREAT FORTUNES ARE STILL TO BE MADE IN BUYING AND SELLING HIGH CLASS RESIDENCE PROPERTY IN THE SUBURBS OF GROWING CITIES.
PASADENA IN THE NEXT 10 YEARS WILL BE THE HIGHEST CLASS RESIDENCE CITY IN THE UNITED STATES.
WE HAVE FOR SALE FOR A LIMITED PERIOD ABOUT 30 TRACTS IN ONE TRACT PARTLY IN PASADENA CITY, NEAR THE PASADENA CLUB AND THE NOW FAMOUS ARROYO SECO PARK KNOLL AND ADJOINING THE GREAT 400-ACRE HOME ESTATE OF H. E. HUNTINGTON, UNDEVELOPED AND UNIMPROVED INTERSECTED AND COVERED WITH GROWTH OF GRAND OLD LIVE OAKS, WITH UNSURPASSED VIEWS OVERLOOKING VALLEY EQUAL TO THOSE FROM HOTEL WENTWORTH. IN 10 YEARS THIS PROPERTY WILL BE WORTH $1,000,000; BUY NOW. PRINCIPALS OR AGENTS. ADDRESS WM. R. STATS CO., 85 S. RAYMOND AVE., PASADENA, CAL. 24

BUSINESS OPPORTUNITIES—
For Sale—Dairy consisting of 200 head cattle, of which 100 are fresh milk cows; 10 head horses and wagons for delivery, etc. Milk route netting $800 per month. 240 acres land, under lease at $600 per year. Will cut 100 tons tame cat hay this year, worth $10 per ton. This dairy is located within ten miles of the city; and owner will sell cheap as he has other matters that require his attention.

PLENTY OF MONEY TO LOAN.
CROAKE & McCANN,
239 Douglas Bldg.
Home Phone A1813, Sunset Phone Main 9420.
Members Realty Board. 24

RESTAURANT.
$1000—Fine little restaurant, taking $300 every week; central location.
$2200—This is one of the best in the city; lunch counter with 75 seats; will sell ¼ interest to good man.
BAKERY.
$1000—Old established business, in good central location.
CONFECTIONERY AND DELICACY.
$650—Confectionery and candy manufactory.
LIVERY STABLE.
$1200—Country town; another first-class in this city, $8000.
REEDER & COOPER, 111 S. Broadway. 24

FOR SALE—THE FURNITURE AND FURnishings of new hotel in Pasadena, building strictly modern, contains 52 rooms, steam heat; hot and cold running water; electric lights; nearly and elegantly furnished; price $7500, 1-3 cash, balance $100 month; lease for 5 years at $250 month, or will lease building and contents complete for $350 month; a 5 to 7-year lease can be secured; present income 75 to 250 week; or will sell building and contents complete for $36,000; ¼ cash. If you are looking for an up-to-date proposition, see this. Particulars E. SMITH, 622 L. A. Trust Bldg. Brokers may list; full commission. 24

"INVESTING FOR PROFIT" IS WORTH $10 a copy to any man who intends to invest any money, however small, who has money invested unprofitably, and hasn't learned the art of investing for profit. It demonstrates the REAL earning power of money, the knowledge bankers hide from the masses, shows the enormous profits bankers make and shows how to make the same profits; explains HOW stupendous fortunes are made and WHY they are made. how $1000 grows to $25,000. To introduce my magazine, write me NOW, and I'll send it SIX MONTHS FREE. EDITOR GREGORY, 77 Jackson Blvd., Chicago.

FOR SALE — THE OWNER OF A DRY goods and furnishing store in this city offers for a quick sale his stock and fixtures at 20 per cent. less than the original cost price. Here is an excellent chance for anyone who wants to enter the dry goods line. The business is located in one of the best built up sections in this city, and is an opportunity seldom offered where no clean and well kept up a stock of merchandise is offered for sale at the price I ask. Will invoice about $2000; stock can be bought separate from store lease if wanted. Address Owner, O, box 163, TIMES OFFICE. 24

### BUSINESS CHANCES—Miscellaneous.

J. E. TETLOW, 406 W. SEVENTH ST.
Established transfer business, cheap rent; 5 horses, 3 double wagons, 1 single wagon, clearing $7 daily, $1850.

Candy, ice cream parlor, 3½ years' lease, clearing $100 monthly, $500, part cash.

Delicatessen and bakery with lease, clearing $125 monthly, extra good bargain, $850.

Ladies' and gent's furnishing store, rent $25, lease 2 years; good stock, $1400.

Restaurant and lunch counter, with liquor license, lease, clearing $900 month, $2400.

Corner grocery and ice cream parlor, 3 living-rooms, cheap rent, $450.

Pool and billiard parlor, 14 tables, rent only $75; lease, good location, small amount cash required; this is a bargain.

Greatest bargain in city, lunch counter on principal street, clearing $250 monthly; $1500, part cash.

Pool room and cigar stand, money maker, cheap rent, with lease, clears $250 month.

Grocery, feed and feed business; 1 horse, 1 wagon, cart, rent $25; special bargain; good stock, $1900.

Bakery with brick oven and restaurant, doing fine business, 2 years' lease, a great bargain, must sell this; big snap.

J. E. TETLOW, 406 W. SEVENTH ST. 24

FOR SALE—
GUY HYDE CHICK, President.
GEO. J. SITTIG, Vice-Pres. and Mgr.
GEO. M. MOTT, JR., Treasurer.
CHICK, SITTIG & CO., Inc.
A beautiful hotel of 52 sleeping-apartments, large reception rooms, parlors, dining-rooms, billiard hall, bar room, elegantly furnished and modern and complete in every particular; fully equipped laundries, etc., and one 5-room cottage, also completely furnished; with four acres of ground on a beautiful sloping hillside with bathing, boating and fishing close at hand; within 45 minutes of San Francisco and a 30-minute electric train service from Sausalito ferry. This is an excellent chance for some one to purchase or trade for other property; a business that can be made to return handsome profit. For further particulars address or see
CHICK, SITTIG & CO., INC.
2126 University ave. Key Route Terminal,
Berkeley, Cal.
Telephone Berkeley 2903.

RARE SNAP—

HARDWARE AND PAINT STOCK
GROWING TRADE
SALES DOUBLED PAST YEAR
LOW RENT
LONG LEASE
CLOSE IN
NO COMPETITOR
REASONS FOR SALE
INVOICE ABOUT $4000
SEE US AT ONCE
CHANCE FOR TWO HUSTLERS
CALL HOME 9139, MAIN 3284. 24

FOR SALE—GROCERY STORES.
$650—Southwest, rent $20; fine corner, clean stock and a good buy.
$650—Another good one, sales $25 daily; owner anxious to sell and will give good deal; see T. GEORGE R & R CO.
$2500—Close in, present owner for past five years, sales $65 daily; large drop in trade; absolutely recommend it.
Grocery, meat market and general merchandise; this is a strictly cash business, sales $55 daily; no soliciting; sub-postoffice in room, cheap rent; 5 living-rooms upstairs, fixtures at discount, stock at invoice.
LAUNDRY ROUTES.
One $25; clearing $20 weekly; $475, clearing $20 weekly; one clearing $30 weekly.
T. GEORGE REALTY & BROKERAGE CO., Exclusive agents, 215 Mercantile Place.

FOR SALE—SALOON, DOING A BUSINESS of $90 per day, rent $150 per month, with long lease, located in business district, the right party can secure terms, see OWENS, 214 Citizens' Nat. Bank Bldg.
A man with a knowledge of the gents' furnishing business and $5000 can secure an interest in an up-to-date business with a salary of $40 per week. See OWENS, 214 Citizens' Nat. Bank Bldg.
Wanted—Five gentlemen with $1000 each to invest in the second-hand bottle business; a business where your goods are sold at an enormous profit before your purchase; each investor to be a director in the company; think of the thousands and thousands of bottles on this over; the annual loss of bottles on this state exceeds over $1,000,000; eastern shipments $250,000. Second-hand bottles are better than new bottles. See OWENS for particulars, 214 Citizens Nat. Bank Bldg. 24

FOR SALE—
Don't buy lots when you can buy stock that will be worth three times its present quotation from a company that has 4000 lots that they are selling every day at a good profit; we are offering for sale a small portion of our stock at very low figure, 25 per cent less than a sacrifice, but the time has come when we have got to build a hotel of about 100 rooms, and extend our pier some 300 feet, as well as some other improvements, and this work is completed, the stock will be worth not less than $1 per share. I know that this is the best offer you got in the city, and feel it will be pleased to explain it to you at any time convenient to you. This company is not in debt a one dollar. Address N, box 33, TIMES OFFICE.

MINING COMPANIES—
HAVE YOU ANY MINING TOCK TO SELL?
If so and your proposition is a good one, you cannot afford to overlook our methods. We are in a position to help you make a quick sale. Come in and let us show you what we can do.
CHAPMAN, BRISCOE & CO.,
703 Delta Bldg.,
425 S. Spring st. 24

FOR SALE—

47 acre lemon ranch, best location for lemons in San Diego county, Cal.; 3500 trees in bearing on 20 acres, balance suitable for all kinds of fruit; 2-story house, 12 rooms, fine large barn, 2 inches water, continuous flow, near church and school; best location for health; 2½ miles from railroad station, either LA MESA or LEMON GROVE. Survey for electric railway from San Diego runs through the ranch. Produces finest quality lemons. The place cost former owner over $40,000; price $15,000. This is a snap, as an investment and a very desirable and healthful residence; no trade and right party. S. Y. LANDT, Room 130 Stimson Bldg. 24

FOR SALE—OR EXCHANGE—

Two U. S. patents, just granted; one for an article that will help to solve the pure food question, and one that the producer and consumer both eagerly await; the other patent is for a machine for making and finishing the article; these two patents can be made the foundation of a business that will lead to a sure fortune, and will require but little money to start it.
AETNA SECURITY CO.,
404 Bradbury Bldg.,
Third and Broadway.

I WILL SELL FOR $700 OVER INVOICE, my drug store in which are sold complete line of sheet music, which is consigned to me, full line of talking machines and records, which is consigned to me in part, complete line of musical instruments, cases, etc. In best location in Los Angeles; my rent is 10 per cent. of my receipts; this is an opportunity of a life-time to the right party; I have good reasons for selling; investment about $3000 in all, $2000 cash can swing it if party has good references. Address L, box 28, TIMES OFFICE.

HARDWOOD LUMBER AND MANUFACturing business. An exceptional opportunity will be given to a competent and satisfactory party, with small capital, to engage in the handling of hardwood lumber, consisting of oak, walnut, ash and mahogany, and the manufacturing of furniture, including the fitting up of banks, stores, offices, etc. New and up to date plant, in this city, ready to operate; railroad switch, large grounds for stock, dry kiln, etc. Address K, box 118, TIMES OFFICE.

TO LET—

WILL SELL LEASE finest corner in Los Angeles, solid glass front on two principal streets, within one block of four largest hotels, lease runs five years. For terms see W. H. BOSLEY CO., Angelus Hotel, Fourth and Spring. 24

FOR SALE—
DRUG STORE.
Fine location, within 4 blocks of Broadway and Third st.; doing good business and capable of great improvement. Present owner not able to attend to it. $4500 will handle it. For particulars see
ROBERT MITCHELL CO.,
509-514 Collins Bldg. 313 W. Third st.

FOR SALE — AT A BARGAIN; LARGE RETAIL hardware store, on W. Sixth st.; will discount invoice 10 per cent. Call and see it. ROBERT H. CLARK, 462 Stimson Bldg., Spring, Third st. 24

### BUSINESS CHANCES—Miscellaneous.

FOR SALE—
THE FAMOUS
BECK'S HOT SPRINGS.
BECK'S HOT SPRINGS.
BECK'S HOT SPRINGS.
BECK'S HOT SPRINGS.
BECK'S HOT SPRINGS.
AT SALT LAKE CITY, UTAH.
FACTS CONCERNING SPRING.
Population of Salt Lake City, 90,000, spring within city limits and has a daily flow of 455,000 gallons at a temperature of 130 deg. Fahr., 116 acres of land.
Combined daily flow of 72 springs at Hot Springs, Ark., 950,000 gallons.
All railroads entering Salt Lake pass within 50 feet of spring.
Elevated, slightly location for hotel; a lake within 400 feet of spring affording skating in winter and rowing in summer.
No improvements now outside of 3 large cement pools, the buildings having burned some yearsago and the property later foreclosed on a large mortgage.
CURATIVE PROPERTIES OF WATER GREATER THAN ANY WATER IN THE WORLD.
Water attractive to taste and dash of black pepper makes water taste like chicken soup.
Forest reserve 50 feet wide from springs center and a large hotel at spring would contain Salt Lake hotel business.
Property actually worth half a million dollars, but mortgagees now offer it for $75,000.
Greatest opportunity in United States for hotel man or physician.
Write us, we are exclusive agents, LITTLE & LITTLE, REAL ESTATE, Salt Lake City, Utah. 23

YOUR OPPORTUNITY.
A mine with more than 2 million dollars in ore on the dump that it will pay to mill.
A MINE with miles of underground workings and almost a million tons of ore in sight.
A MINE that has produced millions with arrastras and the crude mills of the sixties.
THIS MINE NEEDS A PLANT AND NOTHING MORE.
YOU CAN GET IN ON THE GROUND FLOOR.
Come and see us at once.
CONSOLIDATED M. & L. CO.,
324 Cit. Nat. Bank Bldg. 24

DO YOU WANT TO SELL OUT YOUR business?
Do you want a partner?
What have you got to sell?
Why haven't you sold before?
Didn't you have a good thing?
Did they look you up, to find it no good?
Say, look me up, I have some money.
So if your scheme is good, I am with you. I stop at the Occidental Hotel, Fourth and Fifth, on Hill.
I am in ROOM 284, 7 and 10 a.m., from 4-7:30 P.M. 24

WANTED — A MIDDLE AGED MAN OF good address, fluent talker, able to buy, sell or trade anything that has merit. Competent to promote corporation or organize syndicate, as well as take full charge of office during absence of employers. Party preferred who is thoroughly acquainted in this city and knows property values in San Pedro, Long Beach and surrounding country; satisfactory salary to one who fills the bill. Call early in the week. THE MINE IMPROVEMENT CO., room 7, No. 900 Los Angeles Trust Bldg., 2nd and Spring. 24

FOR EXCHANGE—
Have you any good Eastern properties which you would like to exchange for Los Angeles real estate? If you have faith in the future of Los Angeles and know that its growth must continue, now is the time to transfer your holdings to this section. Send me a full list of what you have and I will make you an offer for it. Or write and appoint an interview. I can make a deal for you of any size from $25,000 to $500,000. Address M, box 132, TIMES OFFICE. 24

WANTED—TO MEET TWO OR THREE persons who can invest $5000 or more each. Can show up one of the most wonderful placer mining propositions ever offered. Plenty of water, timber and rich in gold. A fortune for each of us. Party forming to visit the property. Will you join us? Address L, box 11, TIMES OFFICE. 24

FOR SALE—IN GOOD LIVE TOWN, NEAR Los Angeles; city dairy, 22 cows; delivery about 50 gallons milk daily; full equipment; and a wagon; large location and prices; profitable; splendid monthly income; good reasons for selling; only $5000, part on terms; this is a chance for live man to step right in to good established business. Address P, box 561, STEARNS & CO., Long Beach. Home phone 561. 24

SACRIFICE FOR CASH.
I need cash at once and will sacrifice $250 to $2000 worth of stock, secured by real estate, at a price to give you a good profit now and will show you 3 to 5 times that investment in a few months; investigate this. I mean business. Address L, box 68, TIMES OFFICE. 24

WANTED—
Two parties with $1000 or more to take stock and be directors in a company organizing to do chattel loan and brokerage business, lasting established and in A-1 shape; will pay large dividends, must give best of reference. Address E, box 135, TIMES OFFICE. 24

FOR SALE—
PHYSICIAN'S LOCATION.
Office fixtures, etc.; on electric, near Los Angeles; low rent; exceptional opening; price $250. Address O, box 154, TIMES OFFICE. 24

BUY CERTIFICATES OF INTEREST IN one million dollars' worth of centrally located business property in Brooklyn, N. Y. Par value $100, fully guaranteed; pays good interest. This is the United Cities Realty Corporation's third series; $1000 will buy 10 shares, payable $10 monthly if desired; every salary employe should own ten shares of this stock; good as government bonds.
RALL REALTY CO., 303 Collins Bldg. 24

FOR SALE—AT INVOICE, CLEAN NEW stock of dry goods, notions, shoes, etc., located in growing city near Los Angeles, rent only $40 month; profits $100; now and getting better. Stock invoices about $3500. SIMMONS INV. CO., 407 Grosse Bldg., 6th and Spring sts. 24

FOR EXCHANGE—
GENERAL MERCHANDISE STORE.
Will sell or exchange for good real estate located in Southern California city of 3500 population; profits $100; now and getting better. Stock invoice about $3500. SIMMONS INV. CO., 407 Grosse Bldg., 6th and Spring sts. 24

WANTED—A MIDDLE AGED MAN OF good address, fluent talker, able to buy, sell or trade anything that has merit. Competent to promote corporation or organize syndicate, as well as take full charge of office during absence of employers. Party preferred who is thoroughly acquainted in this city and knows property values in San Pedro, Long Beach and surrounding country; satisfactory salary to one who fills the bill. Call early in the week. THE MINE IMPROVEMENT CO., room 7, No. 900 Los Angeles Trust Bldg., 2nd and Spring. 24

FOR EXCHANGE—
Have you any good Eastern properties which you would like to exchange for Los Angeles real estate? If you have faith in the future of Los Angeles and know that its growth must continue, now is the time to transfer your holdings to this section. Send me a full list of what you have and I will make you an offer for it. Or write and appoint an interview. I can make a deal for you of any size from $25,000 to $500,000. Address M, box 132, TIMES OFFICE. 24

WANTED—TO MEET TWO OR THREE persons who can invest $5000 or more each. Can show up one of the most wonderful placer mining propositions ever offered. Plenty of water, timber and rich in gold. A fortune for each of us. Party forming to visit the property. Will you join us? Address L, box 11, TIMES OFFICE. 24

FOR SALE—IN GOOD LIVE TOWN, NEAR Los Angeles; city dairy, 22 cows; delivery about 50 gallons milk daily; full equipment; and a wagon; large location and prices; profitable; splendid monthly income; good reasons for selling; only $5000, part on terms; this is a chance for live man to step right in to good established business. Address P, box 561, STEARNS & CO., Long Beach. Home phone 561. 24

SACRIFICE FOR CASH.
I need cash at once and will sacrifice $250 to $2000 worth of stock, secured by real estate, at a price to give you a good profit now and will show you 3 to 5 times that investment in a few months; investigate this. I mean business. Address L, box 68, TIMES OFFICE. 24

WANTED—
Two parties with $1000 or more to take stock and be directors in a company organizing to do chattel loan and brokerage business, lasting established and in A-1 shape; will pay large dividends, must give best of reference. Address E, box 135, TIMES OFFICE. 24

FOR SALE—
PHYSICIAN'S LOCATION.
Office fixtures, etc.; on electric, near Los Angeles; low rent; exceptional opening; price $250. Address O, box 154, TIMES OFFICE. 24

BUY CERTIFICATES OF INTEREST IN one million dollars' worth of centrally located business property in Brooklyn, N. Y. Par value $100, fully guaranteed; pays good interest. This is the United Cities Realty Corporation's third series; $1000 will buy 10 shares, payable $10 monthly if desired; every salary employe should own ten shares of this stock; good as government bonds.
RALL REALTY CO., 303 Collins Bldg. 24

FOR SALE—GROCERY, ONE WORTH INvestigating; must go about $750 some quick. Address N, box 29, TIMES OFFICE. 25

WANTED—ACTIVE, STEADY MAN IN A light, agreeable cash business, who can invest $250 with services. This business will pay you $125 per month; short hours and clean work; no experience necessary. Call 711 Stimson Bldg. 24

### BUSINESS CHANCES—Miscellaneous.

I WANT TO MEET A PERSON OR PERsons who have $25,000, or can raise that amount; I can show up a proposition that will pay $100,000 a year and can be increased every year until it pays $300,000 or more a year; this is not a scheme or a fake, but a legitimate, first-class, tried and high-ly remunerative business; don't answer unless you have the money and mean business. Address L, box 8, TIMES OFFICE. 24

FOR SALE—
ON WEST 2ND STREET.
A fine little grocery and delicacy store with good fixtures, good stock and doing about $25 or $30 a day, of which 30 per cent. is profit. It can be bought for $1200; $300 or $1000 cash, balance on terms to suit. J. N. WILLIAMS & CO., 303 I. W. Hellman Bldg. 24

HERE IS AN OPPORTUNITY TO GET AN established motorcycle and automobile garage repair business at inventory or actual cost. The business nets over $100 a month above all expenses; well located on business corner and a large hotel at spring would contribute Salt Lake hotel business.
Property actually worth half a million dollars, but mortgagees now offer it for $75,000.
Greatest opportunity in United States for hotel man or physician.
Write us, we are exclusive agents, LITTLE & LITTLE, REAL ESTATE, Salt Lake City, Utah. 23

YOUR OPPORTUNITY.
A mine with more than 2 million dollars in ore on the dump that it will pay to mill.
A MINE with miles of underground workings and almost a million tons of ore in sight.
A MINE that has produced millions with arrastras and the crude mills of the sixties.
THIS MINE NEEDS A PLANT AND NOTHING MORE.
YOU CAN GET IN ON THE GROUND FLOOR.
Come and see us at once.
CONSOLIDATED M. & L. CO.,
324 Cit. Nat. Bank Bldg. 24

DO YOU WANT TO SELL OUT YOUR business?
Do you want a partner?
What have you got to sell?
Why haven't you sold before?
Didn't you have a good thing?
Did they look you up, to find it no good?
Say, look me up, I have some money.
So if your scheme is good, I am with you. I stop at the Occidental Hotel, Fourth and Fifth, on Hill.
I am in ROOM 284, 7 and 10 a.m., from 4-7:30 P.M. 24

WANTED — A MIDDLE AGED MAN OF good address, fluent talker, able to buy, sell or trade anything that has merit. Competent to promote corporation or organize syndicate, as well as take full charge of office during absence of employers. Party preferred who is thoroughly acquainted in this city and knows property values in San Pedro, Long Beach and surrounding country; satisfactory salary to one who fills the bill. Call early in the week. THE MINE IMPROVEMENT CO., room 7, No. 900 Los Angeles Trust Bldg., 2nd and Spring. 24

FOR EXCHANGE—
Have you any good Eastern properties which you would like to exchange for Los Angeles real estate? If you have faith in the future of Los Angeles and know that its growth must continue, now is the time to transfer your holdings to this section. Send me a full list of what you have and I will make you an offer for it. Or write and appoint an interview. I can make a deal for you of any size from $25,000 to $500,000. Address M, box 132, TIMES OFFICE. 24

WANTED—TO MEET TWO OR THREE persons who can invest $5000 or more each. Can show up one of the most wonderful placer mining propositions ever offered. Plenty of water, timber and rich in gold. A fortune for each of us. Party forming to visit the property. Will you join us? Address L, box 11, TIMES OFFICE. 24

FOR SALE—IN GOOD LIVE TOWN, NEAR Los Angeles; city dairy, 22 cows; delivery about 50 gallons milk daily; full equipment; and a wagon; large location and prices; profitable; splendid monthly income; good reasons for selling; only $5000, part on terms; this is a chance for live man to step right in to good established business. Address P, box 561, STEARNS & CO., Long Beach. Home phone 561. 24

SACRIFICE FOR CASH.
I need cash at once and will sacrifice $250 to $2000 worth of stock, secured by real estate, at a price to give you a good profit now and will show you 3 to 5 times that investment in a few months; investigate this. I mean business. Address L, box 68, TIMES OFFICE. 24

WANTED—
Two parties with $1000 or more to take stock and be directors in a company organizing to do chattel loan and brokerage business, lasting established and in A-1 shape; will pay large dividends, must give best of reference. Address E, box 135, TIMES OFFICE. 24

FOR SALE—
PHYSICIAN'S LOCATION.
Office fixtures, etc.; on electric, near Los Angeles; low rent; exceptional opening; price $250. Address O, box 154, TIMES OFFICE. 24

BUY CERTIFICATES OF INTEREST IN one million dollars' worth of centrally located business property in Brooklyn, N. Y. Par value $100, fully guaranteed; pays good interest. This is the United Cities Realty Corporation's third series; $1000 will buy 10 shares, payable $10 monthly if desired; every salary employe should own ten shares of this stock; good as government bonds.
RALL REALTY CO., 303 Collins Bldg. 24

FOR SALE—AT INVOICE, CLEAN NEW stock of dry goods, notions, shoes, etc., located in growing city near Los Angeles, rent only $40 month; profits $100; now and getting better. Stock invoices about $3500. SIMMONS INV. CO., 407 Grosse Bldg., 6th and Spring sts. 24

FOR EXCHANGE—
GENERAL MERCHANDISE STORE.
Will sell or exchange for good real estate located in Southern California city of 3500 population; profits $100; now and getting better. Stock invoice about $3500. SIMMONS INV. CO., 407 Grosse Bldg., 6th and Spring sts. 24

FOR SALE—MEAT MARKET, $600, DOING A fine cash business; established trade; elegant location; store surrounded by 15 apartment houses; rent $25; lease nearly 3 years; fixtures complete; only used 6 months. Owner has mining interest. Call Monday, 451 S. Broadway. Ask for McGINNIS. 24

WANTED—MONEY—
I wish to borrow $100,000 from private party on good first-class real estate security, and will pay good interest for the money and also give lender an interest in the deal which will give large returns. Security ample. Address M, box 154, TIMES OFFICE. 24

FOR SALE—DRUG STORE IN OIL TOWN; only store; 500 to 1000 population to draw from; $1200 stock and fixtures; rent $10; owner non-resident; will exchange for clear vacant property; spot cash basis or good cash, balance monthly. C. A. BLACK, San Luis Obispo, Cal. 24

ANY ONE DESIRING A RETAIL HARDware and house furnishing business that will pay them 25 per cent. on an investment of $6000, in a splendid location, with a valuable lease, this is an opportunity, as the present owners have an inducement to enter the import trade. Address M, box 44, TIMES OFFICE. 24

W. J. POWER & CO.—
FOR SALE—Grocery store, good corner; paved; 4 living-rooms; rent $20; northwest; you can't better the location; invoice about $500; no counters or shelving to buy; party will take clear lot; we have other groceries on our list and can suit you in location and price.
SEE US FOR BARGAINS.
143 S. Broadway, room 136. 24

FOR SALE—
Restaurant and Lunch Counter in Long Beach.
Excellently located and doing nice business, rent is reasonable.
This is the time to buy just before the rush begins, dirt cheap at price, $250.
JOHNSTON & TAYLOR, Room 11, 204½ S. Broadway.

FOR SALE—WISHING TO RETURN EAST, I offer my planing mill for $15,000, 1-3 cash, balance mortgage on good clean eastern. This is a chance to get established business 25 per cent. below its value. Address box 22, TIMES OFFICE, Pasadena. 24

FOR SALE—BEST PAYING BICYCLE AND motor business in the city, good location, clears $50 per week; invoice $2500; will take $1500 cash and balance easy terms; here's a chance etor any one who is not afraid to work. See owner, HARPER, 262 E. 5th st. 24

CAPITAL WANTED TO FINANCE MARKETING MACHINERY, NOT EXPERIMENTAL. IT'S MODERNIZED MACHINERY, REPLACE MACHINERY WHEN NOW IN USE. DESIRE TO CORRESPOND WITH PRINCIPAL WHO WANTS ACTIVE INTEREST. ADDRESS BOX 2, MAIN OFFICE, LOS ANGELES. 24

WANTED—PERSONAL INTERVIEW WITH some gentleman who has $7000 he would invest in an ESTABLISHED, fully guaranteed, business proposition; good for a gross profit of $1800 per month; expense small; money retained in home control. Address P, box 25, TIMES OFFICE. 24

DRUG STORE FOR SALE BY OWNER; close in, corner; long lease; very low rent; cash business; price $2900; first-class store. Address M, box 143, TIMES OFFICE. 24

FOR SALE—A SPLENDID GROCERY AND meat market, making big money; turn your capital over every month; for now and getting better. Stock invoices about $3500. SIMMONS INV. CO., 407 Grosse Bldg., 6th and Spring sts. 24

FOR EXCHANGE—
GENERAL MERCHANDISE STORE.
Will sell or exchange for good real estate located in Southern California city of 3500 population; profits $100; now and getting better. Stock invoice about $3500. SIMMONS INV. CO., 407 Grosse Bldg., 6th and Spring sts. 24

WANTED—MONEY—
I wish to borrow $100,000 from private party on good first-class real estate security, and will pay good interest for the money and also give lender an interest in the deal which will give large returns. Security ample. Address M, box 154, TIMES OFFICE. 24

FOR SALE—DRUG STORE IN OIL TOWN; only store; 500 to 1000 population to draw from; $1200 stock and fixtures; rent $10; owner non-resident; will exchange for clear vacant property; spot cash basis or good cash, balance monthly. C. A. BLACK, San Luis Obispo, Cal. 24

ANY ONE DESIRING A RETAIL HARDware and house furnishing business that will pay them 25 per cent. on an investment of $6000, in a splendid location, with a valuable lease, this is an opportunity, as the present owners have an inducement to enter the import trade. Address M, box 44, TIMES OFFICE. 24

W. J. POWER & CO.—
FOR SALE—Grocery store, good corner; paved; 4 living-rooms; rent $20; northwest; you can't better the location; invoice about $500; no counters or shelving to buy; party will take clear lot; we have other groceries on our list and can suit you in location and price.
SEE US FOR BARGAINS.
143 S. Broadway, room 136. 24

FOR SALE—
Restaurant and Lunch Counter in Long Beach.
Excellently located and doing nice business, rent is reasonable.
This is the time to buy just before the rush begins, dirt cheap at price, $250.
JOHNSTON & TAYLOR, Room 11, 204½ S. Broadway.

FOR SALE—WISHING TO RETURN EAST, I offer my planing mill for $15,000, 1-3 cash, balance mortgage on good clean eastern. This is a chance to get established business 25 per cent. below its value. Address box 22, TIMES OFFICE, Pasadena. 24

FOR SALE—BEST PAYING BICYCLE AND motor business in the city, good location, clears $50 per week; invoice $2500; will take $1500 cash and balance easy terms; here's a chance etor any one who is not afraid to work. See owner, HARPER, 262 E. 5th st. 24

CAPITAL WANTED TO FINANCE MARKETING MACHINERY, NOT EXPERIMENTAL. IT'S MODERNIZED MACHINERY, REPLACE MACHINERY WHEN NOW IN USE. DESIRE TO CORRESPONT WITH PRINCIPAL WHO WANTS ACTIVE INTEREST. ADDRESS BOX 2, MAIN OFFICE, LOS ANGELES. 24

WANTED—PERSONAL INTERVIEW WITH some gentleman who has $7000 he would invest in an ESTABLISHED, fully guaranteed, business proposition; good for a gross profit of $1800 per month; expense small; money retained in home control. Address P, box 25, TIMES OFFICE. 24

DRUG STORE FOR SALE BY OWNER; close in, corner; long lease; very low rent; cash business; price $2900; first-class store. Address M, box 143, TIMES OFFICE. 24

FOR SALE—A SPLENDID GROCERY AND meat market, making big money; turn your capital over every month; for now and getting better. Stock invoices about $3500. SIMMONS INV. CO., 407 Grosse Bldg., 6th and Spring sts. 24

FOR EXCHANGE—
GENERAL MERCHANDISE STORE.
Will sell or exchange for good real estate located in Southern California city of 3500 population; profits $100; now and getting better. Stock invoice about $3500. SIMMONS INV. CO., 407 Grosse Bldg., 6th and Spring sts. 24

WANTED—MONEY—
I wish to borrow $100,000 from private party on good first-class real estate security, and will pay good interest for the money and also give lender an interest in the deal which will give large returns. Security ample. Address M, box 154, TIMES OFFICE. 24

FOR SALE—DRUG STORE IN OIL TOWN; only store; 500 to 1000 population to draw from; $1200 stock and fixtures; rent $10; owner non-resident; will exchange for clear vacant property; spot cash basis or good cash, balance monthly. C. A. BLACK, San Luis Obispo, Cal. 24

ANY ONE DESIRING A RETAIL HARDware and house furnishing business that will pay them 25 per cent. on an investment of $6000, in a splendid location, with a valuable lease, this is an opportunity, as the present owners have an inducement to enter the import trade. Address M, box 44, TIMES OFFICE. 24

W. J. POWER & CO.—
FOR SALE—Grocery store, good corner; paved; 4 living-rooms; rent $20; northwest; you can't better the location; invoice about $500; no counters or shelving to buy; party will take clear lot; we have other groceries on our list and can suit you in location and price.
SEE US FOR BARGAINS.
143 S. Broadway, room 136. 24

FOR SALE—
Restaurant and Lunch Counter in Long Beach.
Excellently located and doing nice business, rent is reasonable.
This is the time to buy just before the rush begins, dirt cheap at price, $250.
JOHNSTON & TAYLOR, Room 11, 204½ S. Broadway.

FOR SALE—WISHING TO RETURN EAST, I offer my planing mill for $15,000, 1-3 cash, balance mortgage on good clean eastern. This is a chance to get established business 25 per cent. below its value. Address box 22, TIMES OFFICE, Pasadena. 24

FOR SALE—BEST PAYING BICYCLE AND motor business in the city, good location, clears $50 per week; invoice $2500; will take $1500 cash and balance easy terms; here's a chance etor any one who is not afraid to work. See owner, HARPER, 262 E. 5th st. 24

CAPITAL WANTED TO FINANCE MARKETING MACHINERY, NOT EXPERIMENTAL. IT'S MODERNIZED MACHINERY, REPLACE MACHINERY WHEN NOW IN USE. DESIRE TO CORRESPONT WITH PRINCIPAL WHO WANTS ACTIVE INTEREST. ADDRESS BOX 2, MAIN OFFICE, LOS ANGELES. 24

WANTED—PERSONAL INTERVIEW WITH some gentleman who has $7000 he would invest in an ESTABLISHED

## Classified Liners.

### BUSINESS CHANCES—

**$600**—STORE DOING A PAY-ing business for selling. Address O, box 6, TIMES OFFICE. 24

FOR SALE—TRADE OR LEASE, STOCK HARDWARE AND FIX-tures; invoice; good location. Address O, box 7, TIMES OFFICE. 24

FOR SALE—DINING COUNTER DOING A good business; will sell at a bargain; will bear close investigation. 247 W. 6TH ST. 24

FOR SALE—MECHANIC'S AD. IN Gospel tabernacle. Address O, box 8. 24

FOR SALE—TRADE OR LEASE, GOOD-paying business for sale; cheap. Address O, box 9, TIMES OFFICE. 24

FOR SALE—GOOD LUNCH COUNTER BUSI-ness; good location. Address O, box 10, TIMES OFFICE. 24

FOR SALE—FIRST CLASS MEAT MARKET; must be taken at once. Address O, box 11, TIMES OFFICE. 24

FOR SALE—STOCK IN A SOUND concern that is doing a thriving business; will bear closest investigation; only those with cash to invest need apply. Address O, box 12, TIMES OFFICE. 24

FOR SALE—GOOD BAKERY ROUTE BY owner; will bear investigation. 1027 W. 28TH ST. afternoons. 24

FOR SALE—SEVERAL GOOD CARPET CLEANING WORKS; must be sold. 842 S. MAIN. 27

FOR SALE—CHEAP, RESTAURANT, CALL at once at 417½ CENTRAL AVE. 24

FOR SALE—GOOD LOCATION FOR A SMALL cash business. 449 S. HILL ST. 24

FOR SALE—SECOND-HAND STORE, GOOD as selling. PHONE ARM. 24

FOR SALE—CANDY AND BAKERY. CLOSE to Hollywood. 1027 W. 6TH ST. 25

FOR SALE—PLANING MILL. CALL AT 291 E. 1ST. 27

FOR SALE—SMALL BLOCK OF STOCK IN good business for cash. Call at 108½ S. MAIN. 25

FOR SALE—BAKERY AND RESTAURANT, doing a good business; will sell at a bargain; will bear investigation. Address O, box 13, TIMES OFFICE. 24

FOR SALE—GOOD BARBER SHOP, CHEAP; must be sold at once. 1027 W. 6TH ST. 24

FOR SALE—GOOD LOCATION FOR GROCERY store; good paying business; must be sold at once. Address O, box 14, TIMES OFFICE. 25

FOR SALE—GOOD LOCATION FOR MERCHANDISE STORE. Apply to ROYAL A. HAINES, 1st floor Wright & Callender Bldg. 24

FOR SALE—GOOD LUNCH COUNTER BUSI-ness; good location. Address O, box 15, TIMES OFFICE. 24

FOR SALE—FIRST CLASS MEAT MARKET; must be taken at once. Address O, box 16, TIMES OFFICE. 24

FOR EXCHANGE — I HAVE GRAND AN-tique solid walnut furniture, consisting of sideboard, extension table, bed and large dresser, rich and fine portfolios, steel engravings, very costly; will exchange for any substantial valuables. PHONE 25452. 29

FOR EXCHANGE — I WILL TRADE A good horse and rubber-tired buggy and large shear kpt in Elsinore, worth $200, for good rooming-house or equity in good lot. Address M. box 46, TIMES OFFICE. 24

FOR EXCHANGE — MOTOR BICYCLE, IN good condition, for real estate; will assume, or what have you; also 4 Fox Terrier pups, good strain. Address N, box 139, TIMES OFFICE. 24

FOR EXCHANGE—MACHINERY STOCK, LONG lease; good reason for selling. Address O, box 17, TIMES OFFICE. 24

FOR EXCHANGE—WILL TAKE CLEAR CITY LOT, COTTAGE OR BUSINESS property, FOR GOOD 20-H.P. AUTOMO-BILE AND ASSUME. ADDRESS N, BOX 205, TIMES OFFICE. 24

FOR EXCHANGE—BONA FIDE CONTRACT on Glendale lot, 132x200, south front, level close to city car line; equity $400. Want piano, diamond, stamp collection, coins. D1562. 24

FOR EXCHANGE — WILL TRADE HIGH-class oil paintings or eastern lands, free and clear, and some cash, for high-grade piano, typewriter or automobile. ROOM 15, 209½ S. BROADWAY. 24

FOR EXCHANGE—WE HAVE STOCK PAY-ing 10 per cent. dividends, which we will trade for building lots, in blocks to suit, from $500 up. SUBURBAN, Room 317, 257 S. Broadway. 24

FOR EXCHANGE — SMALL LATHE AND tools, automobile steering wheel and lamps, for fine violin, opals, jewelry, clocks, watch material or hammerless shotgun. Address N, box 1, TIMES OFFICE. 24

FOR EXCHANGE — HAVE AUTOMOBILE that will seat five; a good looking, strong one-cylinder car in good condition; will sell or exchange; what have you? Address P, box 205, TIMES OFFICE. 24

FOR EXCHANGE — WANTED TO EX-change a fine organ for a motorcycle. PAUL HATFIELD, Inglewood, Cal. 24

FOR EXCHANGE — GOOD MINING STOCK for good rubber-tired wagon. Phone BOYLE 2223. 24

FOR EXCHANGE — A GROCERY STORE for a rooming-house. Call B9448. 24

### LIVE STOCK FOR SALE—
**Horses, Cattle, Mules, Etc.**

FOR SALE—ONE SORREL MARE 5 YEARS old, weighs 1200 lbs.; beautiful animal, sound and gentle for a lady to drive. Price $200. Call 3126 Monday. 24

FOR SALE—AT YOUR OWN PRICE, JER-sey cow, soon fresh, now giving two gallons daily. Address O, box 4, TIMES OFFICE. 24

FOR SALE—LARGE BLACK HORSE, 1250 lbs., for work or driving; have no use for him, will take $90. Call Monday, 318 WALL ST. Phone P7062. Main 5607. 24

FOR SALE—ONE PAIR COLTS, 3 YEARS old, weight 2200 lbs., if taken at once can be had for $300, guaranteed sound. 1217 MIS-SION ROAD. 24

FOR SALE—FINE BLOODED 4½-GALLON DURHAM-Holstein cow, $45; 3-year-old, 3½-gallon Jer-sey-Holstein, $35. 1051 E. 43D ST. Phone 28479. 24

FOR SALE—A FRESH JERSEY-GUERN-sey cow, milk fine quality and good quan-tity; spring wagon to trade for small horse. 1128 W. 21ST ST. Phone West 2135. 24

FOR SALE—GOOD 1200-LB. HORSE, SOUND and true worker, single and double, no blem-ishes and good looker; is guaranteed sound, price $65. 554 CENTRAL AVE. 24

FOR SALE — GOOD DRIVING HORSE, weight 1100 lbs., city broke, stands with weight, safe for lady to drive, guaranteed sound; price $100. 554 CENTRAL AVE. 25

FOR SALE—GOOD ALL PURPOSE MARE, weight 1400 lbs.; sound and true worker, single or double, price $150. 554 CENTRAL AVE. 24

FOR SALE—GOOD TEAM OF HORSES, weighing 1450 each, guaranteed sound and true workers, price $225. 554 CENTRAL AVE. 25

FOR SALE — THREE FINE JACKS, ONE stallion; will exchange for work stock or property. BLUE FRONT BARN, Inglewood. 24

FOR SALE—FINE FRESH JERSEY COW with calf 2 weeks old; 4 gals. a day; $65. 1536 W. 28TH. 24

FOR SALE—4 LARGE WORK HORSES, weighing 1400 each; also one heavy trans-fer wagon. At 320 LEROY ST. 24

FOR SALE—BAY MARE, 8 YEARS OLD, and vegetable wagon. Call 1344 VICTORIA ST. 24

FOR SALE—FINE, STRONG YOUNG MARE and double seat rig, cheap; must sell. Phone A3117 or BROADWAY 1734. 24

FOR SALE—BAY MARE, WORKS SINGLE or double; good delivery horse; this week only, $45. 2319 E. THIRD. 24

FOR SALE—ONE SORREL MARE. ONE DE-livery wagon and set of harness. Call 1210 WEST WASHINGTON. 24

FOR SALE—TWO GOOD JERSEY COWS; give very rich milk. Apply at MRS. WALLS', 754 E. 40TH ST. 24

FOR SALE—VERY CHEAP, BAY HORSE. Tel. South 4893. Or call 639 DEARBORN ST. 24

FOR SALE—TWO BLACK HORSES, YOUNG and sound, and well matched. Call in morn-ing, 529 MAPLE AVE. 24

FOR SALE—ONE GOOD CITY-BROKE DRI-ving mare and one bronco. Inquire at 236 S. SAN PEDRO ST. 24

FOR SALE—FINE LARGE FAMILY MARE; surrey and harness, at a great bargain. Price $100, worth $150. 2319 E. FIRST. 24

FOR SALE — 2 FINE PAIR OF FINE matched mares, just arrived, sell reasonable. 1054 SAN PEDRO ST. 24

FOR SALE—GOOD PASTURE FOR STOCK; also milk cows for sale. REYNOLDS & CRAIG, Puente. 24

FOR SALE — FRESH JERSEY COW, GIV-ing over 3 gallons; extra rich milk. $60. 512 E. 37TH ST. 24

FOR SALE—HANDSOME PONY SADDLE and bridle. 711 W. WASHINGTON. BL1853. West 2415. 24

FOR SALE—FIRST CLASS FAMILY COW; just fresh; price $40. 1425 E. 27TH ST. 24

FOR SALE — FINE MARE FOR SURREY or delivery; about 1300 lbs. Call Monday, 1203 W. WASHINGTON ST. 24

WANTED — BLACK HARSE, ABOUT 1100 lbs., sound and gentle; close build; no plug. W. H. SUTCH, 342 Figueroa. 24

FOR SALE—GOOD ALL PURPOSE HORSE, weight 1200 lbs., sound and true worker, price $100. 554 CENTRAL AVE. 25

FOR SALE—ONE VERY FINE LARGE SOR-rel horse, work single or double, city broke. 547 CENTRAL AVE. 24

FOR SALE—CHEAP, IF TAKEN SOON, full-blooded Jersey cow. PHONE SOUTH 1750. 24

FOR SALE—GOOD WORK HORSE, WEIGHS 1300 lbs., sound and true to pull; price $60. 1311 N. MAIN ST. 24

FOR SALE—BARGAIN TEAM OF GOOD ranch horses, weight 2800 lbs. Leaving the city. Call today. 234 SAN PEDRO ST. 24

FOR SALE—HORSE, WAGON, HARNESS, $60. If taken at once. 200 HEWITT ST. 24

FOR SALE—BAY HORSE, WEIGHT 950 lbs., 6 years, sound and gentle and well city broke; price $65. Call 1706 S. GRAND. 24

FOR SALE—NICE COW, ACCOUNT OF NO place to keep her. 825 S. LOS ANGELES ST., in rear. 24

FOR SALE—1 BAY MARE, 6 YEARS OLD, gentle, good family or delivery horse. Call 1345 E. 34TH. 24

FOR SALE—BAY SADDLE PONY, 7 YEARS old, sound, gentle and broke to drive; price $40. 1311 N. MAIN ST. 24

FOR SALE — LARGE HORSE, SUITABLE for ranch or heavy work; true puller, $75. 246 E. 20TH ST. 24

FOR SALE — A FINE JERSEY COW, TUR-keys, 2 Collie dogs, gasoline engine and pump. 1807 AVENUE 56. 24

FOR SALE — HORSE, HARNESS AND buggy, cheap. 502 E. 23RD. South 1500. 24

FOR SALE—FIVE PACK BURROS. FRED HILL, 1053 E. Colorado, East Pasadena. 27

FOR SALE—TWO-HORSE WAGON AND harness, cheap. 542 CERES AVE. 24

FOR SALE—FRESH JERSEY COW. J. R. JOHNSON. Boyle 8029. 24

FOR SALE—MATCH GRAY TEAM, $175. Call at 281 NEW YORK ST. 24

FOR SALE—2 HORSES, WAGON AND CAMP outfit. Inquire 234 E. 7TH ST. 25

FOR SALE—ONE BAY HORSE, $35. 234 E. ADAMS. Call today. 24

### SWAPS—
**All Sorts.**

FOR EXCHANGE—4 1-1 FOR YOU. $1000. Lot, $340 due 16 months, Hollywood; 50x135, east front, street work and restric-tions; want a horse and buggy, diamonds or cash. 24

$500. 2 cheap lots, Highland Park way. What have you to offer? 24

$200. A fine mounted elk head, worth $500 to any Elk. Make offer. 24

$1750 equity in acreage. Hollywood way. INVESTMENT CAR. Phone 6 to 8 Home A5454. 307 Great Bldg. Main 6178. 6th and Broadway. 24

FOR EXCHANGE—WILL TRADE SOME stock in a first-class copper company for vacant lots at the beach or acreage. This is first-class stock, held by an officer of the company. Address 632 CHAMBER OF COM-MERCE BLDG. 24

FOR EXCHANGE—ARE YOU INTERESTED in precious gems? What have you in furni-ture or vehicles to trade for stock in precious gem mining company? Center Riverside gem belt.) Stock 5c per share. Investigation so-licited. P. O. BOX 233, STATION C.

FOR EXCHANGE OR SALE—LARGE POOL room in A-1 location and handling a first-class trade; want clear lot or acreage at Tropico or Long Beach; would consider Bayo-lite, Skidoo, Goldfield or Beatty property. Ad-dress P, box 185, TIMES OFFICE. 24

FOR EXCHANGE — I HAVE GRAND AN-tique solid walnut furniture, consisting of sideboard, extension table, bed and large dresser, rich and fine portfolios, steel engrav-ings, very costly; will exchange for any sub-stantial valuables. PHONE 25452. 29

FOR EXCHANGE — I WILL TRADE A good horse and rubber-tired buggy and large shear kpt in Elsinore, worth $200, for good rooming-house or equity in good lot. Address M. box 46, TIMES OFFICE. 24

FOR EXCHANGE — MOTOR BICYCLE, IN good condition, for real estate; will assume, or what have you; also 4 Fox Terrier pups, good strain. Address N, box 139, TIMES OF-FICE. 24

FOR EXCHANGE—MACHINERY STOCK, LONG lease; good reason for selling. Address O, box 17, TIMES OFFICE. 24

FOR EXCHANGE—WILL TAKE CLEAR CITY LOT, COTTAGE OR BUSINESS PROPERTY, FOR GOOD 20-H.P. AUTOMO-BILE AND ASSUME. ADDRESS N, BOX 205, TIMES OFFICE. 24

FOR EXCHANGE—BONA FIDE CONTRACT on Glendale lot, 132x200, south front, level close to city car line; equity $400. Want piano, diamond, stamp collection, coins. D1562. 24

FOR EXCHANGE — WILL TRADE HIGH-class oil paintings or eastern lands, free and clear, and some cash, for high-grade piano, typewriter or automobile. ROOM 15, 209½ S. BROADWAY. 24

FOR EXCHANGE—WE HAVE STOCK PAY-ing 10 per cent. dividends, which we will trade for building lots, in blocks to suit, from $500 up. SUBURBAN, Room 317, 257 S. Broadway. 24

FOR EXCHANGE — SMALL LATHE AND tools, automobile steering wheel and lamps, for fine violin, opals, jewelry, clocks, watch material or hammerless shotgun. Address N, box 1, TIMES OFFICE. 24

FOR EXCHANGE — HAVE AUTOMOBILE that will seat five; a good looking, strong one-cylinder car in good condition; will sell or exchange; what have you? Address P, box 205, TIMES OFFICE. 24

FOR EXCHANGE — WANTED TO EX-change a fine organ for a motorcycle. PAUL HATFIELD, Inglewood, Cal. 24

FOR EXCHANGE — GOOD MINING STOCK for good rubber-tired wagon. Phone BOYLE 2223. 24

FOR EXCHANGE — A GROCERY STORE for a rooming-house. Call B9448. 24

### LIVE STOCK FOR SALE—
**Horses, Cattle, Mules, Etc.**

FOR SALE—ONE SORREL MARE 5 YEARS old, weighs 1200 lbs.; beautiful animal, sound and gentle for a lady to drive. Price $200. Call 3126 Monday. 24

FOR SALE—AT YOUR OWN PRICE, JER-sey cow, soon fresh, now giving two gal-lons daily. Address O, box 4, TIMES OFFICE. 24

FOR SALE—LARGE BLACK HORSE, 1250 lbs., for work or driving; have no use for him, will take $90. Call Monday, 318 WALL ST. Phone P7062. Main 5607. 24

FOR SALE—ONE PAIR COLTS, 3 YEARS old, weight 2200 lbs., if taken at once can be had for $300, guaranteed sound. 1217 MIS-SION ROAD. 24

FOR SALE—FINE BLOODED 4½-GALLON DURHAM-Holstein cow, $45; 3-year-old, 3½-gallon Jer-sey-Holstein, $35. 1051 E. 43D ST. Phone 28479. 24

FOR SALE—A FRESH JERSEY-GUERN-sey cow, milk fine quality and good quan-tity; spring wagon to trade for small horse. 1128 W. 21ST ST. Phone West 2135. 24

FOR SALE—GOOD 1200-LB. HORSE, SOUND and true worker, single and double, no blem-ishes and good looker; is guaranteed sound, price $65. 554 CENTRAL AVE. 24

FOR SALE — GOOD DRIVING HORSE, weight 1100 lbs., city broke, stands with weight, safe for lady to drive, guaranteed sound; price $100. 554 CENTRAL AVE. 25

FOR SALE—GOOD ALL PURPOSE MARE, weight 1400 lbs.; sound and true worker, single or double, price $150. 554 CENTRAL AVE. 24

FOR SALE—GOOD TEAM OF HORSES, weighing 1450 each, guaranteed sound and true workers, price $225. 554 CENTRAL AVE. 25

FOR SALE — THREE FINE JACKS, ONE stallion; will exchange for work stock or property. BLUE FRONT BARN, Inglewood. 24

FOR SALE—FINE FRESH JERSEY COW with calf 2 weeks old; 4 gals. a day; $65. 1536 W. 28TH. 24

FOR SALE—4 LARGE WORK HORSES, weighing 1400 each; also one heavy trans-fer wagon. At 320 LEROY ST. 24

FOR SALE—BAY MARE, 8 YEARS OLD, and vegetable wagon. Call 1344 VICTORIA ST. 24

FOR SALE—FINE, STRONG YOUNG MARE and double seat rig, cheap; must sell. Phone A3117 or BROADWAY 1734. 24

FOR SALE—BAY MARE, WORKS SINGLE or double; good delivery horse; this week only, $45. 2319 E. THIRD. 24

FOR SALE—ONE SORREL MARE. ONE DE-livery wagon and set of harness. Call 1210 WEST WASHINGTON. 24

FOR SALE—TWO GOOD JERSEY COWS; give very rich milk. Apply at MRS. WALLS', 754 E. 40TH ST. 24

FOR SALE—VERY CHEAP, BAY HORSE. Tel. South 4893. Or call 639 DEARBORN ST. 24

FOR SALE—TWO BLACK HORSES, YOUNG and sound, and well matched. Call in morn-ing, 529 MAPLE AVE. 24

FOR SALE—ONE GOOD CITY-BROKE DRI-ving mare and one bronco. Inquire at 236 S. SAN PEDRO ST. 24

FOR SALE—FINE LARGE FAMILY MARE; surrey and harness, at a great bargain. Price $100, worth $150. 2319 E. FIRST. 24

FOR SALE — 2 FINE PAIR OF FINE matched mares, just arrived, sell reasonable. 1054 SAN PEDRO ST. 24

FOR SALE—GOOD PASTURE FOR STOCK; also milk cows for sale. REYNOLDS & CRAIG, Puente. 24

FOR SALE — FRESH JERSEY COW, GIV-ing over 3 gallons; extra rich milk. $60. 512 E. 37TH ST. 24

FOR SALE—HANDSOME PONY SADDLE and bridle. 711 W. WASHINGTON. BL1853. West 2415. 24

FOR SALE—FIRST CLASS FAMILY COW; just fresh; price $40. 1425 E. 27TH ST. 24

FOR SALE — FINE MARE FOR SURREY or delivery; about 1300 lbs. Call Monday, 1203 W. WASHINGTON ST. 24

WANTED — BLACK HARSE, ABOUT 1100 lbs., sound and gentle; close build; no plug. W. H. SUTCH, 342 Figueroa. 24

FOR SALE—GOOD ALL PURPOSE HORSE, weight 1200 lbs., sound and true worker, price $100. 554 CENTRAL AVE. 25

FOR SALE—ONE VERY FINE LARGE SOR-rel horse, work single or double, city broke. 547 CENTRAL AVE. 24

FOR SALE—CHEAP, IF TAKEN SOON, full-blooded Jersey cow. PHONE SOUTH 1750. 24

FOR SALE—GOOD WORK HORSE, WEIGHS 1300 lbs., sound and true to pull; price $60. 1311 N. MAIN ST. 24

FOR SALE—BARGAIN TEAM OF GOOD ranch horses, weight 2800 lbs. Leaving the city. Call today. 234 SAN PEDRO ST. 24

FOR SALE—HORSE, WAGON, HARNESS, $60. If taken at once. 200 HEWITT ST. 24

FOR SALE—BAY HORSE, WEIGHT 950 lbs., 6 years, sound and gentle and well city broke; price $65. Call 1706 S. GRAND. 24

FOR SALE—NICE COW, ACCOUNT OF NO place to keep her. 825 S. LOS ANGELES ST., in rear. 24

FOR SALE—1 BAY MARE, 6 YEARS OLD, gentle, good family or delivery horse. Call 1345 E. 34TH. 24

FOR SALE—BAY SADDLE PONY, 7 YEARS old, sound, gentle and broke to drive; price $40. 1311 N. MAIN ST. 24

FOR SALE — LARGE HORSE, SUITABLE for ranch or heavy work; true puller, $75. 246 E. 20TH ST. 24

FOR SALE — A FINE JERSEY COW, TUR-keys, 2 Collie dogs, gasoline engine and pump. 1807 AVENUE 56. 24

FOR SALE — HORSE, HARNESS AND buggy, cheap. 502 E. 23RD. South 1500. 24

FOR SALE—FIVE PACK BURROS. FRED HILL, 1053 E. Colorado, East Pasadena. 27

FOR SALE—TWO-HORSE WAGON AND harness, cheap. 542 CERES AVE. 24

FOR SALE—FRESH JERSEY COW. J. R. JOHNSON. Boyle 8029. 24

FOR SALE—MATCH GRAY TEAM, $175. Call at 281 NEW YORK ST. 24

FOR SALE—2 HORSES, WAGON AND CAMP outfit. Inquire 234 E. 7TH ST. 25

FOR SALE—ONE BAY HORSE, $35. 234 E. ADAMS. Call today. 24

### LIVE STOCK FOR SALE—
**Horses, Cattle, Mules, Etc.**

FOR SALE—EXTRA FINE PAIR BROWN mules, 14½ hands high, 1200 lbs. each, 3 years old; pair 1150-lb. mules, 5 years old; pair 1150-lb. mules, 5 and 6 years old; pair 1100-lb. mules, 5 and 6 years old; good for road or work, fine style; black team, 5 years old, 1150 lbs., very blocky; fine orchard team, 6 years old, 1300 lbs.; chunks, also 5 sets heavy work harness, cost $65 per set, and six 2½-inch wagons, used 2 months; this stock is absolutely sound and just as represented. Call at 1547 ESSEX ST. 24

FOR SALE—CHEAP, A FINE MATCHED team of bay horses, 2 rubber tired, piano-box runabouts, 1 rubber tired 3 seated surrey, 1 double and 2 single harness; all in good repair. Will trade for lot or 2 seated auto, and pay difference. 24

FOR SALE—FINE YEAR OLD HANDSOME chestnut sorrel gelding, by Neernut. A great prospect for a pacer; safe to ride and drive; with little training; is over sixteen hands high and without a blemish. Will sell for half his value or trade for work stock. 508 MER-CHANTS TRUST BLDG. 24

FOR SALE—FINE LARGE BRINDLE COW, 2 gallons rich milk, gentle and in first-class condition, 5 years, no older, $60 cash. Call and see her at 1st house south of Ninth to sell by city ordinance. Take Garvanza (University) car to Avenue 56, walk west to Granada, turn to left one block, last house. HOME PHONE Cesar. 24

FOR SALE — A SORREL HORSE, RANGY built; can step 5-minute gait; will stand with weight; weighs 1100 lbs.; a good knee action; one bay horse, weight 1000 lbs., 4 years old; good single or double; one bay mare, 6 years old; well broke, single or double; weight 1050 lbs.; one cheap mare, weight 1000 lbs. 825 S. GRAND AVE. 24

FOR SALE—A PAIR OF BLACK MARES, weigh 2350 lbs., 3 years old, well broke to city; rangey built, work single and double. Will sell one or both or separate. Also one good chunky-built delivery horse, weight 1100 lbs. Will give on trial. In rear 825 S. GRAND AVE. 24

FOR SALE—HORSE, WEIGHS 1200 LBS., is there; is in the city, shipped from East; good driver, city broke; stand with weight, color white, would make good delivery or surrey horse, owner going away; will sell for $125; a bargain. Come and try him Sun-day or Monday. Call at house, 1139 S. HILL ST. 24

FOR SALE—AS FINE A SADDLE HORSE as there is in the city, shipped from East; two teams, ranch or gravel teams, one good ponies, two good drivers, single or double; these horses will be sold regardless of price, as they must be sold before the 1st of April. Call Horse Clipping Shop, 613 E. SEVENTH ST. 24

FOR SALE—A GOOD, SOUND, GENTLE family mare, 7 years old, weigh 1100 lbs., with long tail and mane. This mare has been in family use for two years and would like to sell to some one to use for that purpose; $100 takes her. Call at 1425 E. GRAND AVE. and ask for Mrs. Gilbert's mare, in rear. No plug hunters wanted. 24

FOR SALE — GOOD SORREL HORSE, 8 years old, 1050 lbs., sound, good driver, gen-tle for ladies' use; with new Studebaker tip-over-tire runabout, and harness, used only 2 weeks, buggy cost $130, outfit only $150; will separate; trade if you want. Call at once, 518 E. 23D ST. Phone South 1395. 24

FOR SALE—OR RENT, MULES. 24 HEAD of good mules, all or part. Also carload of draft and driving horses, there to 3 or 4 pairs of a kind; cheap, 4 to 8 years old, weight from 1200 to 1600 each. Representations guaranteed. M'LELLAN, 242 S. L. A. st. 28

FOR SALE—HAVE SOLD MY RANCH IN the northern part of Santa Barbara County. I have 15 head of horses, consisting of driving and saddle horses; also two of the best family horses in the city; can be seen for a few days at 1223 S. MAIN ST. 24

FOR SALE — HAVING JUST SOLD MY ranch I will offer all of my horses to any one making me a reasonable offer; several good work horses, and 3 good drivers; one sad-dle. HORSE-CLIPPING SHOP, 612 East Seventh st. 24

FOR SALE—FINE DRIVING MARE, HAR-ness and buggy, first-class ladies turn out; well broke and in first-class condition. Call and see it at lumber office, 302 E. 2ND ST. Reason for selling, owner bought an electric auto. 24

FOR SALE—DISPERSAL SALE OF 5 FINE thoroughbred saddle horses, perfectly bro-ken and sound; saddles, bridles, blankets, etc.; can be seen at Agricultural Park. Ask for Dumdrum's stable. For par-ticulars address Box 1, 27TH STREET. 24

FOR SALE—CHEAP, 3 GOOD SOUND WORK horses, weight 1300 pounds, $300; 1 good all around horse, weight 1100 pounds, $50; 1 small mare, ride and drive, $40, must be sold. 113 S. EVERGREEN AVE., Baker First st. car. 24

FOR SALE — A BAY MARE (COMBINA-tion); will trade under saddle; city broke, sound and gentle. Home telephone SIERRA MADRE BLACK 19. 24

FOR SALE—FAMILY KENTUCKY MARE, 6 years old; also new surrey, one of the hand-somest turn outs in city; will sell cheap, am buying automobile. See DR. FOSTER, Mgr. of Yale Dentists, 444 S. Broadway. 24

FOR SALE—TEAM OF YOUNG MARES, weight 2000, very cheap; several all-pur-pose horses, one runabout, top buggy, canp wagon, double harness; must be sold by Mon-day night. 460 WALL ST. 25

FOR SALE—
Good ranch or delivery horse, weight 1100 lbs., sound and a good free driver and true to work anywhere; price $65; also a very stylish Spanish bridle, saddle horse. Call 829 MAPLE AVE. or phone P7828. 24

FOR SALE — A BAY HORSE, 4 YEARS old; 17 hands high; weighs 1150 lbs.; stand-ard bred; city broke; stand with weight, color white, would make good delivery or surrey horse, owner going away; will sell for $125; a bargain. Come and try him Sun-day or Monday. Call at house, 1139 S. HILL ST. 24

FOR SALE—AS FINE A SADDLE HORSE as there is in the city, shipped from East; two teams, ranch or gravel teams, one good ponies, two good drivers, single or double; these horses will be sold regardless of price, as they must be sold before the 1st of April. Call Horse Clipping Shop, 613 E. SEVENTH ST. 24

FOR SALE—A GOOD, SOUND, GENTLE family mare, 7 years old, weigh 1100 lbs., with long tail and mane. This mare has been in family use for two years and would like to sell to some one to use for that purpose; $100 takes her. Call at 1425 E. GRAND AVE. and ask for Mrs. Gilbert's mare, in rear. No plug hunters wanted. 24

FOR SALE — GOOD SORREL HORSE, 8 years old, 1050 lbs., sound, good driver, gen-tle for ladies' use; with new Studebaker tip-over-tire runabout, and harness, used only 2 weeks, buggy cost $130, outfit only $150; will separate; trade if you want. Call at once, 518 E. 23D ST. Phone South 1395. 24

FOR SALE—OR RENT, MULES. 24 HEAD of good mules, all or part. Also carload of draft and driving horses, there to 3 or 4 pairs of a kind; cheap, 4 to 8 years old, weight from 1200 to 1600 each. Representations guaranteed. M'LELLAN, 242 S. L. A. st. 28

FOR SALE—CHEAP, A FINE MATCHED team of bay horses, 2 rubber tired, piano-box runabouts, 1 rubber tired 3 seated surrey, 1 double and 2 single harness; all in good repair. Will trade for lot or 2 seated auto, and pay difference. 24

FOR SALE—FINE YEAR OLD HANDSOME chestnut sorrel gelding, by Neernut. A great prospect for a pacer; safe to ride and drive; with little training; is over sixteen hands high and without a blemish. Will sell for half his value or trade for work stock. 508 MER-CHANTS TRUST BLDG. 24

FOR SALE—FINE LARGE BRINDLE COW, 2 gallons rich milk, gentle and in first-class condition, 5 years, no older, $60 cash. Call and see her at 1st house south of Ninth to sell by city ordinance. Take Garvanza (University) car to Avenue 56, walk west to Granada, turn to left one block, last house. HOME PHONE Cesar. 24

FOR SALE — A SORREL HORSE, RANGY built; can step 5-minute gait; will stand with weight; weighs 1100 lbs.; a good knee action; one bay horse, weight 1000 lbs., 4 years old; good single or double; one bay mare, 6 years old; well broke, single or double; weight 1050 lbs.; one cheap mare, weight 1000 lbs. 825 S. GRAND AVE. 24

FOR SALE—A PAIR OF BLACK MARES, weigh 2350 lbs., 3 years old, well broke to city; rangey built, work single and double. Will sell one or both or separate. Also one good chunky-built delivery horse, weight 1100 lbs. Will give on trial. In rear 825 S. GRAND AVE. 24

FOR SALE—HORSE, WEIGHS 1200 LBS., is there; is in the city, shipped from East; good driver,

# Classified Liners.

## LIVE STOCK FOR SALE—
### Poultry, Birds, Dogs, Etc.

FOR SALE—THOROUGHBRED BARRED Plymouth Rock eggs for hatching, $1 per setting, delivered in city. F. H. REDPATH, 4760 S. Flower st. South 659. 25

FOR SALE—200 PAIRS THOROUGHBRED Homer pigeons, 3 months to 2 years old, must sell by April 10. J. E. COLLINS, 325 Fruit st., Santa Ana, Cal. 26

FOR SALE — COLONY HOUSES, $1.50; hot water brooders, $5; cost $12; am offering the above at a bargain; they must be moved. W. M. HUMPHREYS, 241 N. Union ave. 24

FOR SALE—14 YOUNG PLYMOUTH ROCK laying hens and 10 young laying hens and 25 pairs of mated Homer pigeons. 4017 WALL ST. South 287. 25

FOR SALE — CHICKENS, CHEAP AND chicken house, pullets, all laying and some Black Minorca roosters, good stock. 1117 E. 20TH ST. Phone South 4808. 24

FOR SALE — AT BARGAIN, IF TAKEN soon, 40 Buff and Black Orpington fowls; fine layers and well mated up. Call any day. 2815 LEOTI AVE. Take W. Adams car. 24

FOR SALE—WHITE WYANDOTTES, DILlingham strain, 16 laying hens and three roosters, $2.50 each, corner INDIANA and DAUPHIN STS., Boyle Heights. 24

FOR SALE — MAMMOTH PEKIN DUCK eggs for hatching, 50c per dozen. Corner INDIANA and DAUPHIN STS., Boyle Heights. 24

FOR SALE—BEES, 50 COLONIES IN EIGHT frame hives, good shape for moving; price $2.50 per colony. Address BOX 51, R. F. D. 1, Anaheim, Cal. 24

FOR SALE—CHAMPION BRED IRISH SETter puppies, extended pedigree, see them; America's best. Address LINDSEY, 140 W. 37th st., Los Angeles. 24

FOR SALE—S. C. RHODE ISLAND RED eggs from large, beautiful standard-bred fowls and prolific layers, $1 and $1.50 per 15. 1207 E. 17TH ST. 24

FOR SALE—BLACK AND WHITE ORPINGton and Rhode Island Red eggs; laying White Orpington pullets; satisfaction guaranteed. B5354. 1812 MAPLE AVE. 24

FOR SALE — A FINE FAMILY JERSEY cow, second calf, extra rich milker and butter cow. MRS. J. R. CUTTING, Monrovia. 24

FOR SALE — JERSEY AND GUERNSEY cow, rich milker and gentle, fresh first of April; cheap; also six laying Black Minorcas. Apply 1038 E. VERNON AVE. 24

FOR SALE — CHOICE OF TWO FRESH heifers, cheap. T. F. MOORE, corner of Sunset and Warner st., Hollywood, or call at ROOM 701, 127 S. Broadway Bldg., city. 24

FOR SALE—THOROUGHBRED IRISH TERriers, both puppies and grown up stock; fine specimens, $5 up. 661 ECHANDIA, Brooklyn ave. car. 24

FOR SALE—BROWN LEGHORNS OF HIGHest quality; eggs for hatching from prize-winning birds. Home Sunday. 121 E. 30th. JOS. VLASEK, the Brown Leghorn Man. 24

FOR SALE—VERY CHEAP, TRIO BEAUTIful Black Orpingtons, bred from fine imported English stock; also eggs for hatching. ROYAL POULTRY YARDS, 332 Ave. 42. 24

FOR SALE — FEMALE CANARIES, TIME for breeding. 443 CENTRAL AVE., near Avenue Depot. All cars transfer. Telephone Temple 656. 24

FOR SALE — THOROUGHBRED BARRED Rock eggs, $1 setting, $6 hundred, delivered; choice stock. 673 E. 37TH ST. Phone South 1842. 24

FOR SALE — BLUE ANDALUSIAN EGGS for hatching, $1.50 setting; also rooster $1.50. C. B. CHITTICK, 124 Ave. 34. East 2222. 24

FOR SALE—EGGS FOR HATCHING FROM fine prize-winning Rock hens, only 60 cents per setting. 6409 ELGIN ST. Church of Angels car. 24

FOR SALE—EXHIBITION BARRED ROCK eggs, $1.50 setting; One 66 Cyphers incubator, 220 egg size, outside cover, cheap. 604 W. 7 AVE. 16. Sunset East 2676. 24

FOR SALE — TRIO OF LIGHT BRAHMA and of Partridge Cochin, only $7 the trio; magnificent breeds and birds; yes, White Holland Turkey eggs $1. PHONE C1241. 24

FOR SALE — SETTINGS, EGGS, THOROughbred White Minorcas, from selected stock, $1.50 for 15. Main 9120. 746 CORON ADO ST. Westlake cars. 24

FOR SALE—OR EXCHANGE—TRIO OF Partridge Cochins for Buff Cochins, or what have you? 5861 BENNER ST., Highland Park. 24

FOR SALE—TWO 360-EGG MUST HATCH incubators; 2 large brooders, and 1 clover cutter; must be sold at once. Apply JAMES PENNIE, 734 S. Hill. Home phone F1458. 24

FOR SALE—MUST SELL, BEAUTIFUL OLD ages apiary; 300 stands bees, 100 ready for extracting, $2.50 per stand. Address 110 N. SPRING. 24

FOR SALE—BRONZE TURKEY EGGS FOR hatching, Black Minorca chickens with mothers; a fine male house-cat. WEST 3691. 24

FOR SALE—BUFF ORPINGTON, 12 FULlets ready to lay; no better stock at any any price, $1.25 each. 502 S. ST. LOUIS ST. Boyle 1235. 24

FOR SALE — EGGS FOR HATCHING FROM choice thoroughbred White Rocks; also White and Black Minorcas, $1 for 15. 1023 E. 28TH. Phone South 4427. 24

FOR SALE — FINE SCOTCH COLLIE DOG, male, 10 months old; will trade for horse matching, chickens, or anything I could use. 845 E. 27TH. Phone South 3621. 24

FOR SALE — STOCK AND EGGS, BUFF Orpingtons, Barred and White Plymouth Rocks, White Game Bantam, Dragoon pigeons, all colors. 1117 SAN JULIAN ST. 24

FOR EXCHANGE—OLD TRUSTY INCUbator for hens; also White Minorca eggs, $1 per setting. 8418 S. HOPE. 'Phone South 1249. 1246

FOR SALE — PURE BUFF ORPINGTON settings, $2 and $3; four blue ribbons, Los Angeles show, 1907. HAYDEN, box 1001, Pasadena. 24

FOR SALE — THOROUGHBRED EGGS, White Leghorns (Howard strain); Black Minorcas (Northrup strain,) and Barred Plymouth Rock 15c per 15. 541 E. 23RD. South 2588. 24

FOR SALE—BUFF ORPINGTON EGGS from prize-winning stock, satisfaction guaranteed. 226 E. ADAMS. 'Phone Sunset South 1244. 25

FOR SALE—NOW IS THE TIME TO GET eggs for settings from my famous Wycoff and Howard White Leghorns, the best layers in the world. 833 SAN JULIAN ST. 24

FOR SALE — THOROUGHBRED WHITE Leghorn eggs, 50c for 15; $3.50 per 100. Howard strain. 249 N. PRITCHARD. Downey-ave. car. 24

FOR SALE—THOROUGHBRED BUFF ORpington eggs at 50c a dozen. 441 WEST 23D. Home 'Phone 24294; Sunset South 96. 24

FOR SALE—IMPORTED YELLOW GERman canaries, male and female, from 75c up; closing out entire stock. 1181 W. 24TH. 24

## LIVE STOCK WANTED—
### Of Various Kinds.

WANTED—WE WANT ALL KINDS OF FAT poultry and veal calves. We send account sales and check on day following receipt of consignment. Always ship by express. All coops are returned by express prepaid as "returned Empties" insuring safe return of coops to shippers. YOUNG'S MARKET, PACIFIC FISH AND OYSTER CO., Broadway Meat Market, incorporated to the Young's Market Co., Inc., 459 S. Broadway.

WANTED—A FAMILY HORSE, ABOUT 1000 pounds weight, and not over 7 years old; must be sound, gentle and not afraid of steam or electric cars or automobiles. Will pay as much as $150. Address M, box 10, TIMES OFFICE.

WANTED — WE ARE THE LARGEST handlers of local live poultry in Los Angeles. We pay cash and will purchase any quantity. Get our quotations on poultry, butter and eggs. ALLAWAY & LAYTON CO., 607 E. Third st.

WANTED — YOUNG CARRIAGE HORSE, bay preferred; about 16 hands; weight 1100; must be sound and gentle and free traveler and drive double. Phone Suburban 55 and Home 451. F. C. MELTON, Altadena. 24

WANTED—TO BUY 4 GOOD MULES, TWO good horses, also second hand wagon, plows, etc.; want Elrie 3 mules and drive. Address 311 COLLINS BLDG., 313 W. Third st. Home A5002. 24

WANTED — PAIR OF GOOD SMALL mules, suitable for prospecting trip; must be cheap. Address, stating age and price, BOX 632, Ocean Park, Cal. 24

WANTED—4 GOOD MULES AND TEAM OF good all around horse, about 2400 pounds weight. Address 211 COLLINS BLDG. Phone Home 5002. 24

WANTED—TO BUY ON INSTALLMENT, good horse and spring wagon or buggy, responsible party. References given. PHONE WEST 4458. 24

WANTED—BOSTON TERRIER PUP, MALE, 6 months, state price; also Daschound pup, price. Address BOSTON, 424 E. 28th st., Los Angeles. 24

WANTED—20 HEAD OF GOOD WORK mules and harness on six months' lease. Address A, 505 W. 28TH ST., stating price. 24

WANTED—SINGLE FOOT SADDLE HORSE, will give free and clear lot, Redlands, value $250 or diamond ring. WEBSTER, 427 Chamber of Commerce. Phone A4114. 24

WANTED—A FEMALE COCKER SPANIEL about 8 months old, for a pet. Home Phone P512. M. G. KELLAM, JR. 24

WANTED—TEAM OF HORSES OR MULES for light transfer wagon; will give for some stock in established manufactory, this city. Address P, box 101, TIMES OFFICE. 24

WANTED—TO RENT HORSE, $2 WEEK, intend to buy same. 611 S. SOTO, tomorrow.

WANTED—CATTLE AND BROOD MARES, for stocking range. BOX 15, LANCASTER, CAL. 25

## LIVE STOCK WANTED—
### And Stolen.

WANTED—CANARIES, I WANT TO BUY 100 canaries in large or small quantities. Address MRS. BERTHA WOOD, Hotel Catalina, 439 S. Broadway. 24

WANTED—TO BUY ONE OR TWO YOUNG cows, first calf. See or address JAMES BOWER, 1827 East 20th. 25

LOST — DACHSHUND, MALE, 4 MONTHS old, black with brown feet and spots over eyes. Reward. Phone WEST 2256. 25

WANTED—A GOOD RIDING GENTLE SADdle pony. Apply afternoons, 307 GRANT BLDG. Home A6645. 24

WANTED—GOOD, SOUND BURROS, SADdle and pack. Phones MAIN 653, HOME A7894. 24

LOST—BUNCH OF KEYS. PLEASE LEAVE at BUILDERS' EXCHANGE, 226 Stimson Block. 24

WANTED—A GOOD SETTING HEN. 621 W. 30TH. D4216. 24

## LIVE STOCK EXCHANGE—
### What Have You?

FOR EXCHANGE—POULTRY

About 50 pairs thoroughbred Homers; going East; what have you? Will sacrifice. Sunday. 338 W. 28TH ST. Home 'phone H4461. 24

FOR EXCHANGE—WHAT HAVE YOU TO exchange for a beautiful male Angora cat? Call 2140 ESTRELLA. 25

## LOST, FOUND, STRAYED—
### And Stolen.

LOST—

OWNER WILL PAY $75 REWARD AND ASK NO QUESTIONS FOR THE RETURN OF A LARGE SQUARE GOLD NET PURSE WHICH WAS LOST, SATURDAY EVENING, MARCH 16, EITHER AT THE AUDITORIUM, ALEXANDRIA HOTEL OR ON FIFTH ST. BETWEEN THESE POINTS. BRING OR SEND TO ROOM 209 H. W. HELLMAN BLDG. AND THE AMOUNT WILL BE INSTANTLY PAID. 24

LOST — ON LAST SATURDAY EVENING, between Auditorium and Alexandria Hotel, large square gold net purse. For its recovery would be willing to pay large reward. It was a present and highly valued. Finder will be amply repaid for his trouble by returning same to ROOM 209, H. W. Hellman Bldg. 24

LOST—$50 REWARD FOR RETURN OF MALE FOX TERRIER, WHITE WITH TAN MARKS ON HEAD; ANSWERS TO THE NAME OF ROVER; LICENSE TAG NO. 1542. RETURN 1931 HARVARD BLVD., OR 'PHONE WEST 1736 OR B4519. NO QUESTIONS ASKED. 24

LOST—A PACKAGE CONTAINING LADY'S new black voile skirt and jumper, also white swiss shirt waist, at Jevne's confectionery counter on Saturday about 9 p.m. Finder will be rewarded by returning to 203 KAISER APARTMENTS, 1126 S. Grand ave. 24

LOST — AT ARCADE STATION, OR ON 4:36 Southern Pacific train; a lady's black leather shopping bag, containing money, jewelry and other articles, including card with owner's name. Finder please leave at office of DENNIS-TAYLOR CO., 226 Byrne Bldg., and receive liberal reward. Phone A5744. 24

LOST—$500 WILL BE PAID FOR THE RETurn of the jewelry taken from the residence of P. C. Drescher at 1423 H st., Sacramento, Cal., on the evening of Feb. 21, 1907. Communicate with WM. E. KLEINSORGE, P.O. box 63, Sacramento.

LOST—SATURDAY P.M., IN ALIGHTING from University Traction car at Hill and 8th, a purse containing sum of money. Finder please leave at safe deposit room, SECURITY SAVINGS BANK, and receive money contained therein. 24

LOST — AN OLD FASHIONED LADY'S open faced silver watch and long old style gold chain, valued as heirlooms, taken from 1463 W. Temple st. about 6 weeks ago. If returned $20 reward or $10 for either. No questions asked. 24

LOST—IN TRANSIT BETWEEN 501 W. 39TH st., and Grand ave., possibly on Grand ave. car or Main Jefferson car, pair gold rimmed eyeglasses for reading. Reward if returned to 501 W. 39TH ST. West 218. 24

LOST—LIBERAL REWARD FOR RETURN of diamond dagger, lost Friday afternoon, valued as heirloom. Please communicate immediately with MRS. WHITE, Hotel Astoria, Third and Olive. 24

LOST — NORTHWEST CORNER SECOND and Spring streets, about 7:45 March 22, small black coin purse containing about $7. Finder rewarded on returning to 121 N. FLOWER. 23

LOST — A WHITE (PIT) BULL TERRIER weight about 40 pounds, answers to name of Bob. Finder will please return to JOHN H. SAUNDERS, 419 S. Hill st. and receive reward. 28

LOST—FEMALE FOX TERRIER PUP, 3 months old, black head, white body. Reward. Return to ROSEDALE KENNELS, 1709 W. Washington. 'Phone West 4163 and 23829. 24

LOST—A BLUE GRAY SCARF ABOUT 3 yards long, on Venice car, returning to Los Angeles last Sunday about 2:30 p.m. A reward. A. HAMMOND, room 51, Temple Block. 24

LOST—LADY'S GOLD BROOCH, CONTAINing old-fashioned picture of a gentleman. Return to 1230 E. 53D ST. and receive reward. 24

LOST—ELDERTO..'S SPA, WEDNESDAY noon, last. Mink boa with ermine knot. Reward. Phone A1202. Address 212 FROOM BLDG. 24

LOST—LADY'S GOLD BRACELET, POSSIbly dropped in Bullock's Restaurant, noon Monday. Finder please forward. MRS. I. C. FITZGERALD, 2707 E. Third. 24

LOST—WILL THE PERSON WHO FOUND an amethyst bracelet on Feb. 23, write to M188 S., 544 W. 9th, giving address, or phone 23239 again? 24

LOST—A BADGE WITH WATCH CHAIN and charm, breastpin and ring, near postoffice. Finder please return to 725 SAN JULIAN and receive reward. 24

LOST—AN OPEN FACE ELGIN WATCH, letter F on face, at Temple Block, Saturday; reward. E. A. FOXLEY, 438 Custer ave. 24

LOST — TUESDAY, SMALL GREY PURSE, containing money, keys and pocket pieces. Return to 1084 WEST 36TH STREET after 6:30 p.m. Reward. 24

LOST — A BUNCH OF KEYS ON 2 RINGS; suitable reward for recovery of same. W. C. DOWNING. Tel. Main 168, or Broadway 6162.

LOST—SUNDAY, MARCH 17, IN SIXTH and Main st. station, black lace scarf. Finder please return to JAMES G. MACKIE, at Hamburger & Sons, N. Spring st., for reward. 24

LOST—THURSDAY NIGHT, MARCH 21, A diamond ring from 530 EAST 12TH to Los Angeles st. and 12th. Return to 530 E. 12TH. Reward.

LOST—BETWEEN CUCAMONGA AND ONtario, a sack containing shotgun, breech loader, 12 gauge. Return to LOUIS DUMAS, Ontario, and receive reward. 24

LOST—POCKETBOOK CONTAINING CREDit letter, bank book and return ticket to Denver. Liberal reward if returned to HOTEL HAYWARD. 24

LOST—WILL NOT THE PARTY THAT found lady's hand bag in Venice car, Thursday, Feb. 28, please communicate with MRS. S. G. M'CARTY, The Palms, Cal.? 24

LOST—LADY'S GOLD WATCH WITH MONogram, G. I. R. on case. Friday evening. Return to 407 MASON BLDG. and receive reward. 24

LOST—SATURDAY MORNING, A BROWN fur boa, corner 9th, Main. Return to 213 N. AVE. 52, or phone South 375, and receive reward. 24

FOUND—BUNCH OF KEYS ON PICO ST. Owner can have same by describing and paying for ad. PHONE E2541. 24

LOST—LADY'S GOLD FILIGREE, CORAL breast pin. Finder please return to cashier of TIMES OFFICE and receive reward. 25

LOST—FEMALE ENGLISH BULL DOG, brindle, name, Lady Gray. Return 109 S. HILL. Phone A6093. 24

LOST—ON EAST SIDE, AN ENVELOPE OF kodak films, and pictures. Phone EAST 1494, at once and oblige.

STRAYED—SORREL HORSE, 1200 POUNDS. Return to 800 WEST AVE. 54, and receive reward. F. H. POTT. 24

LOST—SMALL WATCH CHARM (KRUGER half sovereign,) worth only $2, but highly prized. GILBERT, 812 W. 4th. 24

LOST—LADY'S GOLD WATCH, ENGRAVED "F. C. M." on case. Return to 115 E. 27TH ST., or call South 4038. Reward. 24

LOST—GOLD LOCKET, INITIALS G. A. O. Liberal reward. M'CORD CANDY PALACE, Pasadena. Both 'Phones 197. 24

LOST — BLACK FRENCH BULL DOG; white spot on breast. Return to VAN NUYS HOTEL and receive reward. 27

LOST—RING IN THE SHAPE OF SNAKE, diamond on head. If found return to 237 W. 21ST ST. Reward. 26

FOUND — A LADY'S GOLD BROOCH AT Chutes Park. Call at 116 EAST 21ST ST. and prove property. 24

FOUND — SCOTCH COLLIE PUP; 8 MOS. old; white spot on forehead; owner call Sunday, 1859 W. 12TH. 25

## LOST, FOUND, STRAYED—
### And Stolen.

FOUND—P. E. TICKET BOOK, LOS ANgeles to Pasadena. Call MAIN 7949. 24

LOST—AMETHYST NECKLACE, REWARD. Address O, box 165, TIMES OFFICE. 24

## MONEY TO LOAN—
### In Sums to Suit.

IF YOU HAVE A CONSERVATIVE LOAN, we want it.

We make a specialty of loaning, south or southwest, in Los Angeles.

We are needing some good loans on improved property.

Conservative valuations interest us more than a high rate of interest.

THE JOHN M. C. MARBLE CO., 29 H. W. Hellman Bldg.

FURNITURE LOANS.
FURNITURE LOANS.
FURNITURE LOANS.

Without bother, delay or publicity; lower rate than others charge and all the time you want; private money. 'Phone A2118 or Main 662. 202 FROST BLDG., corner Second and Broadway. 24

TO LOAN—MONEY LOANED TO SALARIED people just on your own name; no other security necessary; don't borrow until you see me; my system is the best for railroad men, clerks, book-keepers, street-car men, and all other employees; business strictly confidential. NEWTON, 703 O. T. Johnson Bldg.

MONEY TO LOAN AT LOW RATES, FOR building, or on improved city property on a new definite contract plan. Number of payments limited to 111 months at $13 per month per $1000. Interest decreased each month. STATE MUTUAL B. & L. ASSOCIATION, 107 South Broadway.

MONEY TO LOAN—ON APPROVED REAL ESTATE AT PREVAILING RATES IN SUMS TO SUIT. NO COMMISSION. AMERICAN SAVINGS BANK, N.E. CORNER 3RD AND SPRING.

$10,000 TO LOAN ON RESIDENCE IN West Adams Heights or Wilshire; must be first-class; rate 6½ or 7 per cent. W. H. SCHWEPPE, 327 Pacific Electric Bldg. 25

WANTED — AUTO; WILL GIVE GOOD real estate and some cash. HARPER, 363 E. Fifth st.

TO LOAN—$50,000, ON IMPROVED REAL ESTate; also building loans. I loan my own money. See me for quick action; no delay; low rate of interest. DOLPH T. MITCHEL, 420 Citizens' National Bank Bldg., corner Third and Main streets. Home Phone A5644. 24

MONEY LOANED—ON FIRST AND SECond mortgages, contracts, diamonds and other securities.

MECHANICS' LOAN CO., 436 Bradbury Bldg.

MONEY TO LOAN—
$1000—$2000—$12,000—AT 7 PER CENT.
WILL SPLIT TO SUIT BORROWER.
PHONE A2349. RICHARD MALONEY, MAIN 1350. 310 L. A. TRUST BLDG. 24

TO LOAN—WITHOUT DELAY.
AMOUNTS TO SUIT, 6½ PER CENT. AND UP, ON GOOD CITY REALTY. ORR-SESSIONS REALTY CO., 309-10-11 HENNE. MAIN 6416, A6416. 21

TO LOAN—
$1000 TO $100,000 ON REAL ESTATE, 6 to 7 per cent. interest.
Also building loans.
ROBT. MITCHELL CO., 313 W. Third st.
Le Grand Betts, Mgr. Loan Department.

MONEY LOANED ON DIAMONDS, JEWelry, mortgages, contracts, etc., on furniture, live stock, etc., without removal; lowest rates, prompt, private, reliable. REID & CO., 142 S. Broadway, room 22. Phones A1936, Broadway 2568.

$200,000 TO LOAN ON CHATTELS.
WATSON'S QUICK LOANS.
Generous loans on furniture, pianos, live stock, diamonds, real estate contracts, personal property of any kind.
Phone 2790. WATSON, 322 Trust Bldg.

PRIVATE MONEY TO LOAN IN SUMS OF $9000, $8000, $7000, $500; must be first-class security and no inflated values; interest 7 per cent. DOLPH T. MITCHEL, 420 Citizens' National Bank Bldg., corner Third and Main st. 'Phone A5644.

TO LOAN—I HAVE $30,000 TO LOAN ON gilt-edge Los Angeles ranch property; very low rate of interest. See me at once. B. C. M'DONALD, loans and investments, 419-20 Citizens' National Bank Bldg. 'Phone A3481. Residence 4091.

TO LOAN — 1890, UNION LOAN CO., 1907. The oldest private loan office in the city; doing the largest business; giving you the lowest rates for diamonds, watches, jewelry etc. Private office for ladies. 114 S. SPRING ST., room 1. Phone 2689.

TO LOAN. MONEY TO LOAN.
ORR-SESSIONS REALTY CO.
WITHOUT DELAY. AMOUNTS TO SUIT, ON IMPROVED CITY REALTY, 6 PER CENT. AND UP. 309-10-11 HENNE. MAIN 6416, A6416. 21

MONEY TO LOAN—
$200 to $250,000 to loan on real estate and other good securities, 5½ per cent. and up. Established 1886.
LEE A. M'CONNELL & CO., 145 S. Broadway.

PRIVATE MONEY TO LOAN IN SUMS OF $9000, $8000, $7000, $500; must be first-class security and no inflated values; interest 7 per cent. DOLPH T. MITCHELL, 420 Citizens' National Bank Bldg., corner Third and Main st. Phone A5644. 24

DON'T BORROW TROUBLE, BORROW money. Salaried men and women accommodated on their note without mortgage or indorser, confidential. CHERRY, 411 O. T. Johnson Bldg., corner Fourth and Broadway.

KERNER BROS. LOAN MONEY ON DIAmonds, pianos, furniture, rigs or anything of value, low rates; no commissions. We loan our own funds. 201 FROST BLDG., 2nd and Broadway. Phones 9022, Main 3862.

BLANCHE CROOKS,
Mgr. and Proprietor of the S. N. Dutcher Co.
SALARY LOANS.
402 Merchants Trust Bldg.
2nd and Broadway. Phones A5689; Main 4327.

I WILL LOAN, REASONABLE TERMS, $5 to $25,000, of my private money on furniture, jewelry, live stock, etc., payable easy monthly installments, no publicity. 510 GERMAIN BLDG., 253 S. Spring.

$500,000 TO LOAN ON REAL ESTATE—
Quick loans. Any sum desired. No red tape. Lowest rates of interest.
Building loans a specialty.
'Phone 2790. WATSON, 322 Trust Bldg.

MONEY TO LOAN ON COLLATERALS, household goods, and all kinds of personal property at low rates and fair terms. FIDELITY INVESTMENT CO., 323 Bullard Bldg.

TO LOAN—$2000, $2500, $3500, $5000, $7000, $10,000, all private money, will be loaned on desirable, improved property at 6 and 7 per cent. E. W. BARTELS, room 230 Mason Bldg.

TO LOAN—MONEY LOANED ON REAL ESTate mortgage security; moderate interest; mortgages, contracts and securities bought. CHARLES LANTZ, Lawyer, 408 Bullard Block. 24

LIBERAL LOANS AT 3 PER CENT. ON diamonds and jewelry; reference by special permission, FIRST NATIONAL BANK OF Los Angeles. L. A. LOAN CO., 150 N. Main.

WE HAVE MONEY TO LOAN ON improved real estate in this city.
HALL & YATES,
229 Mason Bldg. 24

MONEY LOANED SALARIED PEOPLE without security, notes bought; loans on stocks, bonds and warrants. TRADERS' EXCHANGE, 231 Bryson Bldg. Phone Main 4970.

MONEY LOANED ON DIAMONDS, WATCHES, Jewelry. We loan you more money, less interest, hold your goods longer than any one. Tickets issued. LEE BROS., 608 S. Main.

MONEY TO LOAN—BY PRIVATE PARTY, on city, country or beach property; no commission given. Particulars and telephone number. Address M, box 164, TIMES OFFICE. 24

ABSOLUTELY CONFIDENTIAL; WE WILL loan on diamonds, watches, etc., more money at lower rates than any one. JEWELRY LOAN CO., 245½ S. Spring, room 13.

SALARIED PEOPLE ACCOMMODATED ON note without indorser; no red tape; confidential. WEST COAST EXCHANGE, 419 Henne Bldg., 127 W. Third.

TO LOAN FEW THOUSAND DOLLARS OF my own money at 7 per cent. on Riverside property. Address M, box 71, TIMES OFFICE. 26

PRIVATE MONEY ON ALL KINDS OF security and chattels, at low interest, no red tape. LARKINS & WALSH, 114-15 Wilson Bldg. 24

MONEY TO LOAN—ON FURNITURE, pianos, automobiles, diamonds and real estate; low interest; owner's own money. ROOM 1, 352 S. HILL ST.

MONEY TO LOAN ON REAL ESTATE FOR short or long time, or will loan on real estate contracts or carry them for you. ROOM 1, 352 S. HILL ST.

TO LOAN—MONEY ON REAL ESTATE, ANY AMOUNT, LOWEST RATES, PROMPT SERVICE. J. W. SINCLAIR, 143 S. BROADWAY, ROOM 3. 24

TO LOAN — ANY AMOUNT PRIVATE money at reasonable rates. See us for loans. N. S. C. LEAVITT & CO., 218 S. Broadway, room 213.

TO LOAN—$1000 TO $1500, 2 YEARS AT 8 per cent., first mortgage at half the value of property. Owners apply. Phone Sunset EAST 601. 24

TO LOAN—MONEY, ON CITY IMPROVED, have $1000, $2000, $2500, and $5000; also smaller and larger loans. LEUSCHNER & CO., 439 S. Main st.

TO LOAN—$1000 TO $25,000; 7 PER CENT. ON good city property. If your property is all right, can make quick loan. L. S. M'KINNEY & CO., 241 Douglas Bldg. 24

$6000 TO LOAN ON GILT-EDGED CITY real estate. No agent's commission to pay. Address M, box 91, TIMES OFFICE. 24

SALARY LOANS—LADIES OR GENTLEmen. CONFIDENTIAL, EASY PAYMENTS. STANDARD LOAN CO. 205 HENNE BLDG.

## MONEY TO LOAN—
### In Sums to Suit.

FOR SALE—

A BARGAIN.

20 ACRES IN MIDST OF NEW INDUSTRIAL CENTER, ON ALAMEDA STREET, NEAR WASHINGTON, WITH PERFECT SWITCHING FACILITIES, RIPE FOR SUBDIVISION, FOR INDUSTRIAL SITES, OFFERED FOR A FEW DAYS ONLY. ADDRESS OWNER, K, BOX 184, TIMES OFFICE. 24

TO LOAN—

A NUMBER ONE.

That is the kind of a reputation we have among people who are best in a position to know how we do business. We employ no underhand methods and everything is made as plain as possible. We give you exact rates of interest, which is all you have to pay during the entire transaction. We advance money on FURNITURE, PIANOS, HORSES, WAGONS, CATTLE, etc. You can get the money quickly, without publicity and without the removal of the property from your possession. Amounts from $10 to $500. It will take only an interview to demonstrate the truth of our statements. We solicit that interview. Hours 8 a.m. to 6 p.m. Open Monday and Saturday evenings until 8 p.m.

FIDELITY LOAN CO.,
S.E. cor. Fourth and Broadway,
Phones F7421, Broadway 5171.

MONEY TO LOAN—

PLENTY OF IT.

$200 TO $20,000,

6 TO 7 PER CENT.

ON IMPROVED CITY PROPERTY.

NO DELAY IF YOUR PROPERTY IS RIGHT. WE MAKE A SPECIALTY OF BUILDING LOANS. CASH ALWAYS READY.

R. W. POINDEXTER CO.,
409 WILCOX BLDG.

SALARIED PEOPLES' FRIEND. WHERE you can get money on your plain note. Our employer never knows of any transactions at our office. We will pay off any other loan you may have and give you additional money besides. Lowest rates in city. We have two office rooms which insures privacy. No money taken off loan in advance. THE NATIONAL LOAN CO., 510-520 Bryson Blk. cor. Second and Spring. Office hours 8:30 a.m. to 6 p.m., Mon. Wed. and Sat. evening till 8 p.m.

WE DO WHAT—

A bank won't do. We will advance you on a few hours' notice, money strictly on your salary; we charge less and make payments easier than any other company; your employer never knows of any transactions made with us; you pay interest just for time you keep the money. See us before borrowing elsewhere.

THE STATE LOAN CO.,
615 Grosse Bldg., corner 6th and Spring sts.
Office hours 8:30 to 6 p.m. Monday, Wednesday and Saturday till 8 p.m.

MONEY TO LOAN—

We have a very large list of clients with private money who depend on us to invest it. If you want loans promptly made, see us. We make out papers and save time and trouble. 20 years in business.

EDWARD D. SILENT & CO.,
216 West Second Street.

TO LOAN—MONEY.

WE HAVE MONEY TO LOAN ON INCOME-PRODUCING PROPERTY OR HIGH-CLASS BUSINESS PROPERTY IN AMOUNTS FROM $5000 TO $50,000. SEE US AT ONCE FOR MONEY.

ELLIS & CHURCH,
329-331 I. W. HELLMAN BLDG.,
24 CORNER FOURTH AND MAIN STS.

MONEY TO LOAN—
LARGE OR SMALL AMOUNTS, AT CURRENT RATES.
WRIGHT & CALLENDER CO.,
MR. KOS,
MANAGER LOAN DEPARTMENT,
24 319 S. HILL ST.

MONEY LOANED ON SALARIES, RAILWAY AND STREET-CAR EMPLOYEES, UNEQUALED RATES. EASY PAYMENTS. NO CHARGE FOR APPLICATION. NO INTEREST IN ADVANCE. CONFIDENTIAL. THE STAR LOAN INVESTMENT CO., 510 O. T. JOHNSON BLDG.

WE BUY NOTES, MORTGAGES, TRUST deeds, real estate contracts, life insurance policies and all kinds of commercial paper. We make loans in large and small amounts for long or short time, secured by first and second mortgages on real estate, listed stocks, life insurance policies or any good security. Money furnished the day applications for loan is made. NOURSE & CO., 202-204 Trust Bldg., (corner Second and Spring sts.)

$1,000,000 TO LOAN ON REAL ESTATE 5 to 7 per cent. net interest.
No delays. No red tape. Any sum desired. Large and small loans a specialty.
Building loans made.
Cash for mortgages and deeds of trust. Municipal and any good bonds bought. Insurance written.
MATTHEWS & MATTHEWS,
505 Douglas Bldg., corner Third and Spring.

$8000 TO LOAN ON IMPROVED PROPERTY, south or southwest. Also promote action on loans of from $4000 to $5000, at lowest rates. We have a large fund of private money for first mortgage investment.
HERRON REALTY CO.,
24 301 H. W. Hellman Bldg.

SALARIED PEOPLE'S LOAN CO., 304 H. W. Hellman Building. Lowest interest rates. Notes bought. Phones Main 5966; A2659.

R. W. POINDEXTER, 409 WILCOX BLDG., loans money on real estate, stocks and bonds. Building loans a specialty.

I MAKE STRAIGHT BUILDING LOANS. W. H. OBEAR,
408-9-10 JOHNSON BLDG.

THIRTY-FIVE HUNDRED DOLLARS TO loan on good city real estate. LANG BROS., 2540 W. Pico st. Home phone H3826. 24

TO LOAN—$3000 OR LESS ON REAL ESTate; security must be first-class. HALL, 215 Temple. Phone A4892. Broadway 4545. 24

PRIVATE MONEY. NO RED TAPE; ANY amount on good security. M. M. DAVIDSON & SON, 204-6 Wilcox Bldg.

PRIVATE MONEY TO LOAN, CITY OR country property, at low interest, on good security. 422 BRYSON BLDG.

TO LOAN—I HAVE A LIMITED AMOUNT to loan on straight building loans. F. H. TRUE, 607 H. W. Hellman Bldg. 24

TO LOAN—$8000 FOR ONE YEAR, 8 PER cent. No commission, on city realty. Address M, box 132, TIMES OFFICE. 24

WANTED—TO LOAN $5000 TO $30,000 ON first-class close-in property. BLENKIRON BROS., 536 H. W. Hellman Bldg. 24

TO LOAN—PRIVATE MONEY 6 TO 7 PER cent. Straight building loans. LOCKHART & SON, 309 West First st. 31

TO LOAN—5 TO 7 PER CENT. ON CHOICE city property. BRADSHAW BROS., 202 Bradbury Bldg.

MONEY LOANED, CONTRACTS AND MORTgages bought. A. McCALL, 314 Bullard Blk.

MONEY ON LIFE INS., OR BOUGHT. CALL 1 to 2. VAN NORMAN, 404 Stimson Bldg.

TO LOAN—$4000 IN CITY. COTINO, 501 Chamber of Comm. Bldg. 24

## MONEY WANTED—
### On Collaterals.

WANTED—

$4000 on excellent residence, high ground, W. Ninth st., worth $8000, 7 per cent., 3 years. HORACE G. HAMILTON CO., 301 Pay Bldg., Third and Hill.

WANTED—$1250, 3 YEARS, 7 PER CENT. net, on 6-room cottage and lot 80x136, near Jefferson and Normandie ave. Just sold for $2500. LOCKHARD & SON, 309 W. First st. 24

WANTED—$8000, 3 YEARS, 7 PER CENT., on 9-room house in fine residence location, worth $8000. A. W. HOLWAY, 211 Grant Bldg. Home A1939. 24

WANTED—TO BORROW $4000 ON IMproved ranch property, near foothills, worth $12,000; 7 per cent. for 3 years; no commission. Address N, box 102, TIMES OFFICE. 25

## MONEY WANTED—
### On Collaterals.

WANTED—MONEY.

$800—2 years, 6 per cent. net, quarterly; secured by first mortgage on two level lots, 150x249, street work done, on electric car line, at Palms, of value of $2000.

$700—3 years, 7 per cent. net, quarterly, secured by first mortgage on 5-room house and lot on East 41st street, of value of $1800.

$700—1 year, 12 per cent. net, quarterly, secured by first mortgage on two level lots, 100x150, on Sierra street, with 2-room house, of value of $1500.

$1600—2 years, 7 per cent. net, quarterly, secured by first mortgage on new 5-room cottage and corner lot, Baldwin and Hancock streets, of value of $3000.

$2000—3 years, 7 per cent. net, quarterly, secured by first mortgage on new 6-room cottage and lot on West 35th street, near McClintock, of value of $4000.

$60,000—5 years, 6 per cent. net, quarterly, secured by first mortgage on lot 80x75 right in the heart of Los Angeles and of the value of $50,000 and "Class A" steel frame 7-story building of the value of $60,000; total value of $120,000, with $60,000 insurance.

MATTHEWS & MATTHEWS, 505 Douglas Bldg. 24

WANTED—MONEY—

THESE LOANS ARE SELECTED FROM MANY APPLICATIONS, MOSTLY THREE YEARS AT 7 PER CENT. WITH AMPLE SECURITY. COME QUICK IF YOU WANT ONE. WE RECOMMEND THEM.

$700—Eagle Rock property, worth $2200.
$800—Cottage and lot, worth $1800.
$1000—Corner lot, S.W., worth $3500.
$1050—5-room cottage, S.W.,

## STOCKS AND BONDS—
### And Mortgages.

MacDermott. He will give you straight advice free. No advice given or orders taken over the phone. You must come to my office, 114 S. Broadway.
EDWARD MACDERMOTT,
The Successful Broker.
Home Addt. Broadway 1228. 114 S. Broadway, Los Angeles. 24

$500 Goldfield Third Chance M. Co.
$500 Goldfield Gold Bar Ext. M. Co.
$500 Nevada Wallkover M. Co. (soon to be listed)

100 Mohawk, Jr., M. Co.
100 F. E. Steffer M. Co.
100 Anti-Friction Journal Box Co.
1000 Bisbee West Copper Co.
1000 El Fuerte M. Co.
1000 Bullfrog Oro M. Co.
1000 Saltillo Gold Copper M. Co.
500 Goldfield Herald M. Co.
10,000 Mayflower Cond. M. Co.
20,000 Rouge River M. & Ry. Co.
25,000 California Oil Co.
5000 Goldfield Treasure M. Co.
5 Riverside Home T. & T. Co.
1000 Mount Gaines
1000 Starlight Pariette M. Co.
1000 Colorado Silver Gold Copper M. Co.

LOOK UP old ads. and remember what we told you about the stocks. It is not too late to buy stocks yet, and you will make money on them. The strike of the miners was a bad setback for some of the stocks, but remember what we have said in regard to the GOLDFIELD THIRD CHANCE M. CO.
GOLDFIELD GOLD BAR EXT. M. CO.
GOLDFIELD BURLINGTON M. CO.
If the strike had not occurred the BURLINGTON M. CO. would have been among the rising ones. The president stated that he thought that he would list the stock on the Los Angeles Exchange, when the strike was settled.
Will do better on some of these.
See KENNEDY & CO.,
306 Mercantile Place.

'Phones:
Main 5460, (Home) and A5183 (Home.) 25

GOLDFIELD.

As was predicted a week ago, the labor troubles are gradually being straightened out, and the camp is settling down into the new and better condition with brighter prospects than ever before. the mines will soon be employing more men and work in being pushed, as only work can be, in a thriving mining camp where millions upon millions of dollars in gold are hid in mother earth, ready at a turn of the shovel or a strike of the pick, to make a fortune of millions to the lucky prospector, and any labor is more fascinating than gold mining, with the real possibility just within reach, and it is found oftener than even the most sanguine dreamer dares to hope for. Statistics show that if the same care is used in mining as in other successful mercantile business, the failures are comparatively few, and in such a district as Goldfield, which is without doubt, the richest gold mining camp in the world, if money can be had for proper development work, there can be no doubt but that the outcome will satisfy the most pessimistic investor. The Third Chance Mining claim of 20 acres, is so situated that development work must cut the same ore vein that is being mined by some of its rich neighbors, the men behind the Third Chance are what is commonly known as hustlers, and are among Goldfield's leading citizens and practical mining men, and they have deposited with me a limited amount of development stock at 20 cents a share, that will be worth a dollar more money 9 days from now, investigate.
TONY G. ANDERSON, 204 Pay Bldg. Sunset Main 4301. Home A1319. 24

M'CARTY WIRELESS TELEPHONE. 1500 shares for sale. Make offer. No schemers need answer. For full particulars address JEROME SMITH, 2320 Folsom st., San Francisco. 24

FOR SALE—
Lucile Gold and Copper at 15c.
Rosamond Chief Gold Mining at 7½c.
Johnnie Consolidated at 12½c.
Granite (Nevada) Gold Mine Co. at 10c.
Copper Hill Mining Co. at 5c.
Manhattan Mining Venture at 25c.
200 shares Wellington Consolidated Mines Co. at 15c.
625 shares Wellington Association at 1l.
Goldfield High Mining & Milling Co. at 10c.
Goldfield United Mines Co. at 5c.
Grapevine Mining Co. of Nevada at 4c.
Manhattan Chief Gold Mining Co. at 3c.
Original Manhattan Mining Co. at 10c.
We buy and sell any mining stocks you want on commission.
F. R. FITNEY & CO.,
Suite 135, 142 S. Broadway,
Los Angeles, Cal.
'Phone A1926.

A CUSTOM MILL PAYS BIG DIVIDENDS—
Within 3 miles of Barstow, San Bernardino county, Cal., over 2 miles want custom work; have purchased quartz stamp mill, concentrators, cyanide plant, fully equipped, 20 tons daily capacity; will install at Barstow within 30 days; assaying 1 per cent. per month on capital stock of 100,000 shares (par value $10,) selling at 1l. Prospectus free. Buy today. Make orders payable to
BARSTOW MINING & MILLING CO.,
215 Delta Bldg., Los Angeles, Cal. 24

FOR EXCHANGE—
A lot on Alvarado street, in Alvarado Park tract, clear, well located, convenient to the cars, for sale shares of Mt. Gaines stock. Get the value of it now, as next year you will find that I am placing it at a bargain price. Address L, box 12, TIMES OFFICE. 24

FOR SALE—ANTI-FRICTION JOURNAL BOX stock at $1.75.
P. B. Steffer M. Co. stock at $5.
Cheesewalla Copper stock at $2.50.
Electric Heating at 25½c.
Rice Ranch Oil at $3.25.
Associated Oil at $61.
J. J. BROWN, 328 W. Hellman Bldg., 4th and Main. Home F1342; Broadway 1344. 24

FOR SALE—
INVESTMENTS.
One hundred shares McCarty Wireless Telephone stock, $7.50 shares; owner needs money. 300 shares Pacific Wireless Telegraph, 25 share.
Modesto and Turlock bonds bought and sold. Member Oakland Stock and Bond Exchange.
WALTER E. LOGAN,
24 Room 12, Bacon Blk., Oakland, Cal.

ARE YOU INTERESTED IN NEVADA MINING securities? Do you hold mining stock about which you would like promising and prosperous information? We have experts in the field and will carefully answer all inquiries. We also handle listed securities of the Los Angeles and San Francisco exchanges. Send for our market letter. THE MEEKER-NELSON CO., box 1051, Goldfield, Nev.

FOR SALE—425 SHARES OF THE CAPITAL stock of a well-paying electrical machinery company. Established 1901. Doing a flourishing business. 1175 shares issued. Five directors. Address M. S. PARSWORTH, 1521 Masonic ave., San Francisco.

ONE THOUSAND SHARES ROSS OSCILlating pump stock at bargain price, 1 part $1 for it, but must return East, and will sacrifice any reasonable price without sacrifice for quick action. Don't be bought it after the closest examination and report by leading mechanical engineer. Address O, box 94, TIMES OFFICE. 25

YOU CANNOT AFFORD TO OVERLOOK these first-class securities. They are right for a big rise. Though see me not later than 10:30 A. M. today.
10,000 Mt. Gaines at 25c.
2000 Bonnie Clare at 45c.
5000 Silver Queen at 25c.
10,000 Goldfield Treasury at 10c.
5000 Goldfield Herald at 5c.
24 U. S. G. TODD, 303 Lankershim Bldg.

FOR SALE—THIRTY-SIX SHARES VERdugo Canyon Water Co., and fifteen hundred shares Independent Water Stock. Glendale. Apply to GILBERT S. WRIGHT, 319 S. Hill st. 24

FOR SALE—CASH OPPORTUNITY.
I will sacrifice $250 to $500 worth of stock, secured by real estate, at a price to give you a good profit now; you will realize 2 to 5 times the investment in a few months; I mean business and this is O. K. Address L, box 70, TIMES OFFICE. 24

MUST SACRIFICE TO SECURE LITTLE ready cash 25,000 shares of stock in gold mining company, mine located very center rich mineral belt. For $100 will sell 2000 shares. Only one cent per share. Lifetime opportunity. Address NEED MONEY, P.O. box 233, Station C. 24

FOR SALE—
2000 shares Mt. Whitney at 1½c per share.
2000 shares Goldfield Herald at 5c per share.
2000 shares Mt. Whitney at 2c per share.
2000 shares Nevada Congress at 2c per share.
PETERS BROS., 614-616 L. A. Trust Bldg.
Home A9125. 24

FOR SALE—4000 SHARES OF ELDORADO Consolidated Mines at only 25c per share; this stock is worth $1 per share; party must have money and is compelled to sacrifice.
W. C. SHELENBERGER,
202½ South Broadway.
Room 206.—Phone 1809. 24

WANTED—
500 to 1000 shares Associated Oil; new stock, name your price.
FRED C. ADAMS,
335 S. Marengo ave.,
Pasadena.

WANTED—
I have a group of claims in well-known mining camp in Nevada; want party to join me on "ground floor" basis in incorporating same and forming mining company; quick action necessary. Investigation courted. Address P, box 137, TIMES OFFICE 26

FOR SALE—WE HAVE A SMALL BLOCK of the Nassau Hospital stock, what must be sold at once, and if you are looking for a good investment, see us Monday about this and double your money. STRADER & STRADER, 208 Delta Bldg., 426 S. Spring. Phone F1927.

SUBSCRIPTIONS ARE OPEN FOR CAPITAL stock in newly organized bank in rapidly growing city near by; incorporators men of experience and standing; full information furnished on application. Address M, box 102, TIMES OFFICE.

FOR SALE — ANTI-FRICTION JOURNAL Box Co., Electric Heating & Manufacturing Co., and all first-class industrial and mining stocks at market. See us Monday. STRADER & STRADER, 208 Delta Bldg., 426 S. Spring. Phone F1927. 24

FOR SALE—1000 SHARES OF F. R. STEFER Mining Co. stock; 2nd location in Butte county, Cal. HOWARD G. JONES, 1930 N. Sixth st., Kansas City, Kan.

FOR SALE—1000 SHARES INGLEWOOD Liberty Mining Co. at 2½ cents; 5000 shares at 3 cents. These prices are one-half the regular price. Address P.O. box 1051. 24

HAVE STOCK INVESTMENT; WILL GIVE note for use of money three months; then guarantee repayment; you keep the stock. Address N, box 21, TIMES OFFICE. 27

FOR SALE — TAKE NOTICE! HECK'S gold mine stock at 15c; 500 shares or less; worth 25c today. Act quick. Address M, box 57, TIMES OFFICE. 24

THE DESERT COPPER CO., 617 I. W. Hellman Bldg., has a copper proposition of merit and you can get in right on the initial issue. Write for booklet. 24

FOR SALE — 10 SHARES OF STOCK CALifornia Savings Bank, $140 per share. RODERT MITCHELL CO., 212 W. Third st., 516 Collins Bldg. 24

WHOLESALE
LAND
SYNDICATE.

We are purchasing 5000 acres of the best early orange land near Porterville at a very low wholesale price and will sell it off in small orchards at retail prices. The profits will be large and absolutely sure. $20,000 is already subscribed, only $5000 remains open and must be taken at once. If you want a safe investment, paying large profits, see me Monday.
W. H. WISE, Secty. and Treas.,
California Irrigated Farms Co.,
24 525 S. Spring st.

FOR SALE—
Don't buy lots when you can buy stock that will be worth three times its present quotation from a company that has 4000 lots that they are selling every day at a good profit; we are offering for sale a small portion of our stock at a very low figure, 25c per share; this is a sacrifice, but the time has come when we have got to build a hotel of about 100 rooms, and extend our pier some 200 feet, as well as some street improvements. When this is completed the stock will be worth not less than $1 per share; I know that this is the best offer you get in the stock market, and I will be pleased to explain it to you at any time convenient to you; this company is not in debt a cent, one dollar. Address N, box 53, TIMES OFFICE. 24

INCORPORATING—
We incorporate mining and industrial companies under any state or territory desired. Our charges reasonable. We can also assist you in submitting your proposition to a large list of investors.
CHAPMAN, BRISCOE & CO.,
701-707 Delta Bldg.
424 South Spring st. 24

WANTED—
SALESMEN.
L. C. HAYNES,
609 UNION TRUST. 24

MT. GAINES STOCK—
We have a market for it in any quantities. We are also in the market for any active local stock.
CONSOLIDATED MINING & INVESTMENT CO., 322-324-325 Citizens National Bank Bldg. 24

## STOCKS AND BONDS—
### And Mortgages.

FRANK M. VALE,
Member L. A. Stock Exchange.
201-202 Union Trust Bldg.

I offer the following securities, subject to prior sale.
20 Union Oil at $625.
100 Associated Oil at $42.50.
5000 Mexican Petroleum at $1.35.
2000 Columbia Oil at 85c.
1000 Pitcher & Garbutt Oil at $1.
5000 Glinda Land at 12c.
1000 Globe Oil at 14½c.
1000 Central Oil at $1.15.
25 Southern Trust & Savings Bank at 398.
10 Commercial National at 415½.
30 German-American Savings Bk. at $317.50.
10 American National Bank at $115.
10 Farmers' and Merchants' National at $380.
5 Associated Oil bonds at $93.50.
10 Union Transportation bonds at 94.
10 Portland Home Telephone bonds at $97.50.
10 L. A. Home Telephone preferred at $86.75.
300 Edison Electric preferred at 99½.
100 Edison Electric common at 87½.
Will sell 30 days' options on any of the following mining stocks at 10c per 1000 shares:
5000 El Dorado Canyon at 25c.
5000 Nevada Searchlight at 40c.
5000 Searchlight Western at 45c.
10,000 Consolidated Mines at 15c.
5000 South Furnace Creek at 2c.
5000 Gold Bend at 4c.
5000 Johnnie Consolidated at 17c.
5000 Searchlight Parallel at 5c.
5000 Clark Copper at 40c.
I want to buy Columbia Oil in any amount.
FRANK M. VALE,
201-202 Union Trust Bldg.
Main 629, A7319. 24

FOR SALE—
Lucile Gold and Copper at 15c.
Rosamond Chief Gold Mining at 7½c.
Johnnie Consolidated at 12½c.
Granite (Nevada) Gold Mine Co. at 10c.
Copper Hill Mining Co. at 5c.
Manhattan Mining Venture at 25c.
200 shares Wellington Consolidated Mines Co. at 15c.
625 shares Wellington Association at 1l.
Goldfield High Mining & Milling Co. at 10c.
Goldfield United Mines Co. at 5c.
Grapevine Mining Co. of Nevada at 4c.
Manhattan Chief Gold Mining Co. at 3c.
Original Manhattan Mining Co. at 10c.
We buy and sell any mining stocks you want on commission.
F. R. FITNEY & CO.,
Suite 135, 142 S. Broadway,
Los Angeles, Cal.
'Phone A1926.

A CUSTOM MILL PAYS BIG DIVIDENDS—
Within 3 miles of Barstow, San Bernardino county, Cal., over 2 miles want custom work; have purchased quartz stamp mill, concentrators, cyanide plant, fully equipped, 20 tons daily capacity; will install at Barstow within 30 days; assaying 1 per cent. per month on capital stock of 100,000 shares (par value $10,) selling at 1l. Prospectus free. Buy today. Make orders payable to
BARSTOW MINING & MILLING CO.,
215 Delta Bldg., Los Angeles, Cal. 24

FOR EXCHANGE—
A lot on Alvarado street, in Alvarado Park tract, clear, well located, convenient to the cars, for sale shares of Mt. Gaines stock. Get the value of it now, as next year you will find that I am placing it at a bargain price. Address L, box 12, TIMES OFFICE. 24

FOR SALE—ANTI-FRICTION JOURNAL BOX stock at $1.75.
P. B. Steffer M. Co. stock at 5l.
Cheesewalla Copper stock at $2.50.
Electric Heating at 25½c.
Rice Ranch Oil at $3.25.
Associated Oil at 61.
J. J. BROWN, 328 W. Hellman Bldg., 4th and Main. Home F1342; Broadway 1344. 24

FOR SALE—
INVESTMENTS.
One hundred shares McCarty Wireless Telephone stock, $7.50 shares; owner needs money. 300 shares Pacific Wireless Telegraph, 25 share.
Modesto and Turlock bonds bought and sold. Member Oakland Stock and Bond Exchange.
WALTER E. LOGAN,
24 Room 12, Bacon Blk., Oakland, Cal.

ARE YOU INTERESTED IN NEVADA MINING securities? Do you hold mining stock about which you would like promising and prosperous information? We have experts in the field and will carefully answer all inquiries. We also handle listed securities of the Los Angeles and San Francisco exchanges. Send for our market letter. THE MEEKER-NELSON CO., box 1051, Goldfield, Nev.

FOR SALE—425 SHARES OF THE CAPITAL stock of a well-paying electrical machinery company. Established 1901. Doing a flourishing business. 1175 shares issued. Five directors. Address M. S. PARSWORTH, 1521 Masonic ave., San Francisco.

ONE THOUSAND SHARES ROSS OSCILlating pump stock at bargain price, 1 part $1 for it, but must return East, and will sacrifice any reasonable price without sacrifice for quick action. Don't be bought it after the closest examination and report by leading mechanical engineer. Address O, box 94, TIMES OFFICE. 25

YOU CANNOT AFFORD TO OVERLOOK these first-class securities. They are right for a big rise. Though see me not later than 10:30 A. M. today.
10,000 Mt. Gaines at 25c.
2000 Bonnie Clare at 45c.
5000 Silver Queen at 25c.
10,000 Goldfield Treasury at 10c.
5000 Goldfield Herald at 5c.
24 U. S. G. TODD, 303 Lankershim Bldg.

FOR SALE—THIRTY-SIX SHARES VERdugo Canyon Water Co., and fifteen hundred shares Independent Water Stock. Glendale. Apply to GILBERT S. WRIGHT, 319 S. Hill st. 24

FOR SALE—CASH OPPORTUNITY.
I will sacrifice $250 to $500 worth of stock, secured by real estate, at a price to give you a good profit now; you will realize 2 to 5 times the investment in a few months; I mean business and this is O. K. Address L, box 70, TIMES OFFICE. 24

MUST SACRIFICE TO SECURE LITTLE ready cash 25,000 shares of stock in gold mining company, mine located very center rich mineral belt. For $100 will sell 2000 shares. Only one cent per share. Lifetime opportunity. Address NEED MONEY, P.O. box 233, Station C. 24

FOR SALE—
2000 shares Mt. Whitney at 1½c per share.
2000 shares Goldfield Herald at 5c per share.
2000 shares Mt. Whitney at 2c per share.
2000 shares Nevada Congress at 2c per share.
PETERS BROS., 614-616 L. A. Trust Bldg.
Home A9125. 24

FOR SALE—4000 SHARES OF ELDORADO Consolidated Mines at only 25c per share; this stock is worth $1 per share; party must have money and is compelled to sacrifice.
W. C. SHELENBERGER,
202½ South Broadway.
Room 206.—Phone 1809. 24

WANTED—
500 to 1000 shares Associated Oil; new stock, name your price.
FRED C. ADAMS,
335 S. Marengo ave.,
Pasadena.

WANTED—
I have a group of claims in well-known mining camp in Nevada; want party to join me on "ground floor" basis in incorporating same and forming mining company; quick action necessary. Investigation courted. Address P, box 137, TIMES OFFICE 26

FOR SALE—WE HAVE A SMALL BLOCK of the Nassau Hospital stock, what must be sold at once, and if you are looking for a good investment, see us Monday about this and double your money. STRADER & STRADER, 208 Delta Bldg., 426 S. Spring. Phone F1927.

SUBSCRIPTIONS ARE OPEN FOR CAPITAL stock in newly organized bank in rapidly growing city near by; incorporators men of experience and standing; full information furnished on application. Address M, box 102, TIMES OFFICE.

FOR SALE — ANTI-FRICTION JOURNAL Box Co., Electric Heating & Manufacturing Co., and all first-class industrial and mining stocks at market. See us Monday. STRADER & STRADER, 208 Delta Bldg., 426 S. Spring. Phone F1927. 24

FOR SALE—1000 SHARES OF F. R. STEFER Mining Co. stock; 2nd location in Butte county, Cal. HOWARD G. JONES, 1930 N. Sixth st., Kansas City, Kan.

FOR SALE—1000 SHARES INGLEWOOD Liberty Mining Co. at 2½ cents; 5000 shares at 3 cents. These prices are one-half the regular price. Address P.O. box 1051. 24

HAVE STOCK INVESTMENT; WILL GIVE note for use of money three months; then guarantee repayment; you keep the stock. Address N, box 21, TIMES OFFICE. 27

FOR SALE — TAKE NOTICE! HECK'S gold mine stock at 15c; 500 shares or less; worth 25c today. Act quick. Address M, box 57, TIMES OFFICE. 24

THE DESERT COPPER CO., 617 I. W. Hellman Bldg., has a copper proposition of merit and you can get in right on the initial issue. Write for booklet. 24

FOR SALE — 10 SHARES OF STOCK CALifornia Savings Bank, $140 per share. RODERT MITCHELL CO., 212 W. Third st., 516 Collins Bldg. 24

## THINGS ON WHEELS—
### All Sorts.
### AUTOMOBILES.

FOR SALE—RAMBLER SURREY, NO. 1, new top, new tires, 20-h.p.; paint not scratched; sacrifice for quick buyer.
W. K. COWAN, 839 BROADWAY.

## THINGS ON WHEELS—
### All Sorts.
### AUTOMOBILES.

LEADING AUTO BROKERS.
WE ALWAYS OFFER REAL BARGAINS.
$500—Nearly new Reo runabout, top and fully equipped; motor fine condition.
$500—Five-passenger Cadillac, top and fully equipped; act quick.
$1250—Fine, four-cylinder Queen touring car, top and fully equipped; exceptionally fine condition; worth $1400.
$475—Your last chance, nearly new Mitchell runabout.
$175—Rambler runabout, fine condition, all new, 28x3-inch tires, worth $350.
$2500—Almost new 1907 four-cylinder Cadillac.
$200—Fine ten-passenger steam bus, top and excellent condition, ready for use; must be sold before Wednesday noon.
$475—Five-passenger Pope-Toledo, excellent condition, act quick.
$250—Your choice of two fine Cadillac light touring cars, detachable tonneaus, new tires and motors.
$475—Monday, almost new side entrance, shaft drive, five-passenger light touring car; act quick.
$500—1906 Reo touring car, guaranteed first-class condition; rare bargain.
$650 and $750—Your choice of two of the best 24 H.P. Winton touring cars in city; fine for desert or other hard work, tops, gas lamps, and extra tires.
Fine runabout, top and excellent condition; exchange for diamonds.
Consult us for bargains and list your cars with us. We sell when all others fail.
Positively the oldest established automobile brokers handling second-hand cars exclusively in Los Angeles.
We will select machines for outside buyers, giving them the benefit of our many years experience.
W. F. PIPHER & CO., Original Brokers,
341-343 Ch. Nat. Bank Bldg. Home 6373. 24

A SECOND-HAND AUTOMOBILE
is a risky thing to buy at any price unless you can have a chance to examine the machinery and have a good demonstration of its running qualities. You can get all this and more, from us; bring your expert to look them over. Below are a few good bargains.

Two-cyl. 1904 Tourist, good running order, $350.

One-cyl. 1904 Cadillac; fine order, $325.

One-cyl. St. Louis; good running order, $250.

Two-cyl. Toledo; a well-built car, $400.

Two-cyl. Pope Tribune; almost new, $750.

Two-cyl. 1905 Rambler, with top, $600.

Two-cyl. 1905 Tourist, with top, $750.

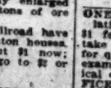
Two-cyl. 1907 Model Tourist, with top, $1000.

Also a number of others.
THE AUTOMOBILE EXCHANGE,
Main and 16th Sts.

FOR SALE—BIG BARGAINS IN AUTOMOBILES.
$600—1904 Rambler touring car, top, glass front, 3 lamps, motor and tires in perfect order.
$450—Buys fine 25-40 H.P. Ford touring car, late model; just the thing for livery use.
$475 buys 25 H.P. runabout in perfect order; big buy.
$375 buys late model Stevens-Duryea; this car is almost new and must be sold Monday.
$475—Mitchell runabout.
$600—Thomas runabout in fine shape.
$250—Good, second-hand Pope, 1904, top and all the extras.
$475—15-18 H.P. runabout, don't miss this car for big buy.
Will consider property on some of these cars.
PIPHER BROS.,
128 S. Grand ave.
Phone A2266. 24

SOME GOOD BUYS IN THE SECOND-hand automobiles at your own price. Come over and see what we have to offer.
Rambler runabout, $250.
Olds runabout, $210.
Oldsmobile runabout, $400.
Cadillac, $300.
Rambler, 5-passenger, $750.
Cadillac, 5-passenger, $900.
Thomas Flyer, $1000.
Medium, with cape top, $900.
We are agents for Pope Toledo, Pope Hartford, Cadillac and Reo. We will exchange for your old machine.
ROBERTSON MOTOR CAR CO.,
Pasadena, Cal.
Home 5713, Sunset 2141. 24

FOR SALE—12-14-H.P. ST. LOUIS RUNabout, new cylinder crankshaft and two new tires. We can strongly recommend this as being an exceptionally good buy at $250.
4-h.p. Orient in very good condition, $225.
8-h.p. Reo touring car, just fitted with practically new engine. It will equal a new car in performance; easily worth $900. This car will be sold this week; make us an offer.
4-h.p. engine with transmission and frame; a practical present for your boy; can easily be put in running order; $20.
Oldsmobile tonneau, $10; dos-a-dos, $7.50; top, $7.50.
PASADENA AUTOMOBILE CO. (INC.)
FOR SALE—



One Reo demonstrating car, slightyl used, has been placed in my hands to be disposed of immediately; machinery guaranteed like new; $950 cash; no trade. If you want a bargain write at once. Address L, box 5, TIMES OFFICE. 25

FOR SALE—2 FORDS IN FIRST CLASS condition, 1904 and 1905; 2 cylinder; your choice for $500; one 1905 Rambler runabout in very fine condition, with convertible tonneau, $350; this is a snap; one Knox runabout in very fine shape, $250; one side entrance 2 cylinder Tourist, $1000.
Those people have just bought self starting Elmore touring cars, and if you want a good second hand car like these makes, it will pay you to come to the ELMORE GARAGE, 1230 S. Figueroa st. and see these cars. Garage always open. 24

FOR SALE—4-CYLINDER SIDE ENTRANCE Autocar, $1050; 4-cylinder model G Franklin, $1000; side entrance Buick, lamps, storage battery, good tires, $750; 1907 4-cylinder Oldsmobile, full equipment, cost $3300; make me an offer. CASH OR TRADE; I have three large 1907 touring cars, NEW, which I can sell right. HUGH H. WALLACE, 308 Union Trust Bldg., Main 8855. Home F5620 24

FOR SALE—24-30-H.P. TOURING CAR. AS good as new, 4 new tires, canopy top; tire rack; trunk rack; glass front; gabriel horn; 3 storage batteries; new radiator; new carburetor; new Connecticut coil; new 70-hour Ecco storage battery; new timer; new rear axle; new fenders; new step; prestolite tank; new springs throughout; everything good and in first-class shape. Pleased to demonstrate. Address NN, box 116, TIMES OFFICE. 24

FOR SALE—
POPE-TOLEDO 24-H.P. TOURING CAR, with touring car body, canopy top and runabout body. This car has just been thoroughly overhauled and is in first-class condition.
The BIGGEST bargain offered in Los Angeles, $1500.
WESTERN MOTOR CAR COMPANY,
415 S. Hill,
Los Angeles, Cal.

FOR SALE — I HAVE 2 AUTOMOBILES; want to sell one; Buick, only $525; worth $1250. 1906, side entrance, canopy top, oil lamps, gas lamps, generator, car has only been run 5 months; in best of condition; also a first-class combination runabout to carry 2 or 4 persons; leather top, 4 lamps; a dandy, cost $1450, good as new, and for $450. Call Sunday and week days, 2000 Miramar st. Take Second-st. car, get off at Miramar, fourth house west. 24

FOR SALE—
Stevens-Duryea runabout..... $400
Reo, complete ..... $675
Jackson, '07, special bargain ..... $1050
Mitchell, 25 h.p., run 2000 miles, $900. Special equipment. A bargain at $1700.
THE AUTODROME CO.
327 SO. SPRING.
Phones F7468. Main 4618. 24

FOR SALE—A QUEEN 2-CYLINDER TOURing car in good condition. Must realize cash. A reasonable offer will not be refused. Call or phone. LAMBERT GARAGE CO., 1231-33 W. Washington St. Phone B3821. Sunset West 3192. A. D. OSTRANDER. R. G. ALEXANDER, props.

FOR SALE—AUTOMOBILES, GOOD RUNabouts; also touring cars. These machines can be bought reasonable. Call or phone, LAMBERT GARAGE CO., 1231-33 W. Washington St. Phone B3821. Sunset W. 3192. A. D. OSTRANDER. R. G. ALEXANDER, props. 24

FRANKLIN, FRANKLIN, FRANKLIN
$1000 will buy my beautiful Model G touring car, almost new; cost $3000; must have cash; no trades; don't call unless you mean business. HARPER, 263 E. Fifth. 24

FOR SALE—MORE AUTOMOBILES AT great bargains. Others advertise, but we have the bargains. Special runabout sale this week. $125 up. We buy and sell. Also expert repairs in all branches. We sell gasoline, too.
THE BROADWAY GARAGE, 147 N. Broadway. 24

WANTED—TO PURCHASE, AN UP-TO-date automobile repair shop and garage for cash at a bargain. Full particulars as to price, location, lease, etc. No triders need answer. Address O, box 72, TIMES OFFICE. 24

FOR SALE—4-CYL. STEVENS-DUREA '06, nearly new, perfect condition, full set lamps, chains, 2 inner tubes, complete, tools and extras, buying 6-cyl. car, 327 PACIFIC ELECTRIC BLDG. 24

## THINGS ON WHEELS—
### All Sorts.
### AUTOMOBILES.

GOLDEN STATE GARAGE.
1122 W. PICO PHONES A4393; WEST 402.
FIREPROOF STORAGE. BIG AND SMALL REPAIRS, SUPPLIES. 24

POPE-TOLEDO—1906 MODEL.
With top, speedometer, Gabriel horn, tire irons; tires are in first-class condition; car has been recently overhauled and the frame truing-ed; has been run 2200 miles. Price if taken 24 hours, $2000.
WESTERN MOTOR CAR COMPANY,
415 South Hill,
Los Angeles, Cal.

FOR SALE—OR EXCHANGE.
New and up-to-date Jackson touring car, seats five, full top; has $300 worth of extras; price $2000; will exchange for cottage or vacant lots, but the price must be right.
Remember, this is a first-grade automobile of 24-horse-power, and rated at 45 miles per hour, and as pretty as a picture.
GOLDEN WEST REALTY CO.,
642 S. Spring st. 24

FOR EXCHANGE — I WILL TRADE MY new Model K Winton automobile for a good city lot or lots; will consider a mortgage in trade or good equity. This machine has only been used four months and is in new condition. The automobile can be seen at the SUCCESS GARAGE, Pico and Hill sts. Owner, ADAMS, 803 Grant Bldg. Main 1917; Home 1917. 24

FOR SALE—WE ARE SELLING AUTOMObiles at the right prices. We absolutely can undersell any one in the city. Come and get our prices and then compare them. We have now ready for demonstration one 4-cylinder Elmore, one 4-cylinder Dolson; olds, sensens, Northern, Italia and Olds. We also have 3 well-located lots to trade for an automobile. Will give or take cash difference.
FOR SALE—BIG BARGAIN, FINE 4-CYLinder automobile, side entrance, in perfect condition throughout; fine new cape top, full equipment of lamps; also new tires. See this if you want a $3000 car for $1650. Call 309 GRANT BLDG., or phone Broadway 2906. 24

FOR SALE—HERE ARE SOME SNAPS IN automobile tires. 1 new 32x4 Goodrich Safety tread clincher casing, $25; 1 new 32x4 Goodyear Bailey tread quick detachable casing, $30. These goods are both new and if you have a car they will fit, you had better come and get them.
A. J. SMITH, 1230 S. Figueroa st. 24

FOR SALE—ONE 2 CYLINDER SELF starting Elmore Pathfinder, 30 h.p., beautifully equipped with top, car in very fine condition throughout; this is the best 2 cylinder car in Los Angeles for the money; it can be bought for $1000. Can be seen at the ELMORE GARAGE, 1230 S. Figueroa st. 24

FOR SALE—
SACRIFICE.
Two beautiful lots with all improvements, close in; will take automobile that seats 5 people in exchange for above property. No worn-out machine wanted; must be new. For particulars, LOCKBOX 1111, Los Angeles. 24

FOR SALE—$125 CASES, CLOSING UP OUR entire stock of tires; we offer these at $20 each; this is an exceptionally fine opportunity to buy new tires at 40 per cent. off.
DENA AUTOMOBILE CO., 5762 W. Union. 24

FOR SALE—BARGAIN, 4-CYLINDER MARon touring car, up to date, fully equipped, in A1 condition, will demonstrate to satisfy, will consider exchange for clear lot, south or southwest; I own this car, price $950. A. L. MARWELL, 240 Byrne Bldg. A4301. 24

FOR SALE—NEW 16 H.P. AUTO DELIVERY —Fine condition, suitable for any business; cost $1200; cheap for cash, or will exchange for real estate equities. Owner at DOMESTIC LAUNDRY, 1815 Sixth Central.

FOR SALE—6-H.P. POPE-TOLEDO, '06 model, 4-passenger car; A-1 condition; new tires; leather top; speedometer, clock, gabriel horn, extra tire and carrying case, $2000 or will trade for real estate. Apply 942 S. MAIN ST. 24

FOR EXCHANGE—MY LARGE NEW 1906 4-cylinder touring for clear real estate, or will take late model 2-cylinder car as part payment. Address F, box 53, TIMES OFFICE. 24

THE LAMBERT GARAGE CO., 1231-33 W. Washington St. Special attention given to cars stored with us. Rates reasonable. Supplies and repairing. Phones B3821, West 3192. A. D. OSTRANDER. R. G. ALEXANDER, props. 24

WE HAVE A NUMBER OF GOOD, HIGHgrade, second-hand cars for sale, such as large touring cars and in runabouts, if you want to get something good at the right price, see THE WOODILL AUTO CO., Pacific Electric Bldg., Sixth and Los Angeles sts. 24

FOR SALE—POPE-WAVERLY ELECTRIC CHELSEA electric runabout, 1906 model, in perfect condition; new batteries, 25 per cent. off original price. Owner going abroad. 825 WESTLAKE AVE. Home Phone E1082. 24

WANTED — TO PURCHASE, BY A PRIvate party for cash, the best second-hand electric Stanhope or runabout; batteries must be guaranteed and in first-class order; no wrecks considered. PHONE F8440, or 3C4, Home 27. 24

FOR SALE—4-CYL. STEVENS-DUREA '06, almost new, guaranteed perfect condition; full set lamps, generator, top, curtains, trunk rack, tire chains, 2 inner tubes, tools and extras, complete, buying large machine. OWNER, 327 Pacific Electric Bldg. 24

WANTED—I HAVE IN MICHIGAN 160 acres of clear unimproved land, capable of raising good crops, which I desire to exchange for an automobile; no machine considered that is not in first class condition in every way. Address J, box 136, TIMES OFFICE. 24

FRANKLIN, FRANKLIN, FRANKLIN.
You can't sell $20 bills for $10 and keep out of jail, but you can buy my $2000 touring car for $1000 and shake hands with yourself. It now. See HARPER, 263 E. Fifth. 24

WANTED—TO EXCHANGE MY RAYMOND well, Overland or Franklin preferred; will pay cash difference, if value is in machine. M. J. COOPER, The Hinman Hotel. Home Ex. 57. 24

PRIVATE PARTY OWNING LARGE SIDE entrance touring car will drive invalids or tourists at reasonable rates. Address or telephone number if possible, O, box 170, TIMES OFFICE. 24

FOR SALE—RAMBLER TOURING CAR, 6-H.P., bargain for quick sale; canopy-top, glass front; elegant condition, and guaranteed.
W. K. COWAN, 839 BROADWAY.

I HAVE AI GOOD MINING STOCK; NO wild cat; want to trade for a 35 to 45-h.p. touring car; will not consider anything but A1 machine. The stock is good as cash. U. G. TODD, 303 Lankershim Bldg. 24

SANTOS DUMONT, $800; THREE-CYLINDER shaft-drive runabout, $400; Queen, top, etc., $650; Stevens-Duryea, $400; Cleveland, $500. Will sell on terms or exchange for clear real estate. SCHENCK, 514 W. 16TH. 24

FOR EXCHANGE — HAVE AUTOMOBILE that will seat five; a good looking, strong one-cylinder car in good condition; will sell or exchange; what have you? Address P, box 165, TIMES OFFICE. 24

WANTED—SECOND-HAND AUTOMOBILES. List your machines with the LAMBERT GARAGE CO., 1231-33 W. Washington St. We buy machines outright or sell on commission. 24

FOR SALE — OLDSMOBILE RUNABOUT, powerful engine, has back seat, top, large horn, Prestolite gas tank and Dietz searchlight, will sell with or without lighting outfit, which alone is worth $50; bargain account trip Detroit 1433 RICH ST. 24

I WANT AN AUTOMOBILE; WILL GIVE one or two choice lots in Hollywood for same; cement curbs, sidewalks, oil street, $4000 to $5000 house in street. Call A4222, Home, Sunset Temple 249. Evening, A7312 24

WANTED — AUTO IN EXCHANGE FOR fine lot in Holy Avenue tract, in East Hollywood; half block from car line; half block from Lotts residence; only good auto in first-class order wanted. Phone Home 3223, or address L, M., box 38, TIMES OFFICE. 24

FOR SALE—
1906 Model D Franklin Touring car, used only a few months; in perfect condition; has top trunk rack, etc.; owner gone to Europe. If sold at once, will take $2500.
R. C. HAMLIN,
20 1506 South Main st.

FOR SALE—
1906 Maxwell runabout, $700.
1906 Pope Waverly, $600.
1905 Tourist, in fine shape, $600.
1905 Franklin runabout, $800.
R. C. HAMLIN,
20 1506 South Main st.

FOR SALE—BRAND NEW ORIENT BUCKboard motor car; dealer's price $450, but will sell cheap for cash, or exchange for equal value. Address P, box 61, TIMES OFFICE. 24

WANTED—RUNABOUT OR SMALL TOURing car in A1 condition; engine preferably under hood; good tires. State make, year, power and price. Address P, box 74, TIMES OFFICE. 24

## THINGS ON WHEELS—
### All Sorts.
### AUTOMOBILES.

FOR EXCHANGE—GOOD LOT, BALANCE cash, for good runabout; only a first-class machine will be considered. E. L. HAZARD, 400 W. Seventh. 24

FOR SALE—MODEL K, WINTON, FINE

# Classified Liners.

## MINING— And Assaying

GUARANTEED DIVIDENDS.
SPECULATIVE VALUES.
THAT'S ATTRACTIVE. READ ON.
This is not to tell you what we propose to do with a prospect, it is about a MINE. We have a group of twelve claims in Nevada in a district that has produced over $160,000,000, according to tax records.
We have developed one claim and have over 1000 feet of tunnels and over 1200 feet of work on the ledge in drifts, winzes, and upraises.
We have over 50,000 tons of ore "in sight" ready to mine, and 2000 tons on a dump, all of which assays on a thorough sampling of over $25 per ton.
We have good ore on each of the other 11 claims, proved by outcroppings and shafts.
We have spent our own money developing our mine and have on the property a building for a milling plant and a building for a boarding-house for miners; part of the machinery for a mill, plenty of water piped to the property, own our own water rights and plenty of wood.
We are capitalized for only $300,000, par value $1 per share, and have over 75,000 shares in the treasury. Based on assured profits, this stock ought to be worth $5 per share on first returns from the smelter.
We have never before advertised this stock for sale, but in order to work this property on a large scale and get into the big profits at once, we are offering shares of the treasury stock at 50 cents per share until we have $50,000 subscribed, and a part of this amount is already subscribed.
Only prompt attention to this opportunity will enable you to get any of this stock. There is no apparent reason why we will not be able to pay large dividends in 90 days after the mill begins operation.
We have ordered the most approved type of mill and it will be installed at an early date. Our company, the property and its management will bear the strictest investigation and we shall be pleased to furnish bank and personal references and detailed information to any one interested.
There are very few mining or industrial stocks that compare with ours in real value and we urge you to call and investigate.
LINCOLN MINING COMPANY,
344 Pacific Electric Bldg.
24

MINES. FOR SALE. MINES.

WILL SELL A GROUP OF CLAIMS NEAR LEADSTOCK, ON THE SALT LAKE R. R. DEVELOPMENT WORK SHOWS HIGH-GRADE ORE IN BIG BODIES. PLENTY OF WATER ALL THE YEAR. VERY LITTLE TIMBERING REQUIRED. WELL DEVELOPED PROPERTY IN ALL SIDES, AND ONLY TWO MILES FROM THE R. R. WILL SELL FOR CASH, OR PART CASH AND BALANCE IN STOCK OF DEVELOPING CORPORATION.
SEE ELMER E. COLE,
814 LAUGHLIN BLDG.
24

MINES. CALAVERAS CO. MINES.

LOCATED IN CALAVERAS CO. A WELL-EQUIPPED AND DEVELOPED MINE, WITH LARGE AMOUNT OF ORE BLOCKED OUT; TIMBER AND WATER IN UNLIMITED QUANTITIES.
THERE ARE TWO 5-STAMP MILLS, ASSAY OFFICE, BUNK-HOUSE, TOOL SHOP, POOL, ETC. EXCELLENT OPPORTUNITY FOR MANAGEMENT TO PLACE IT ON PAYING BASIS. EASY TERMS. PART CASH AND BALANCE IN STOCK OF PURCHASING CORPORATION.
ELMER E. COLE,
814 LAUGHLIN BLDG.
24

INCORPORATING.
We incorporate mining and industrial companies under any state or territory desired. Over a thousand companies formed. We also assist you in submitting your proposition to a large list of investors.
CHAPMAN & BRISCOE & CO.,
701-707 Delta Bldg.,
426 South Spring st. 24

I HAVE A GROUP OF 10 MINING CLAIMS carrying high values in gold, silver and copper, for sale; located in the Avawatz Mountains in vicinity of Cracker Jack Camp, at edge of Death Valley, and only twelve miles from railroad; this property will bear expert examination, and carries with it the best water supply of those mountains; if you mean business, call up Boyle 1040, or address JOHN S. HARPER, 2312 E. Second st., city. 24

O'KELL PATENT CORE DRILLS FOR QUICK EXPLORATION OF YOUR MINING PROPERTY. THEY DRILL 2½-INCH AND 3-INCH CORES IN GRANITE, LIMESTONE, PORPHYRY, HEMATITE, ETC., AT 20 TO 30 INCHES PER HOUR TO 1 FEET PER HOUR. THE HARDER THE ORE ROCK THE BETTER THEY WORK. CATALOGUE READY THIS WEEK. YOU CAN PROSPECT YOUR PROPERTY IN 1-2 TIME AND EXPENSE. NO DIAMONDS USED.
O'KELL CORE DRILL CO.,
254 S. LOS ANGELES ST.,
30 LOS AN ELES.

A CUSTOM MILL PAYS BIG DIVIDENDS—Within 50 miles of Barstow, San Bernardino county, Cal., over 100 mines want custom work; have purchased quartz mapping mill, concentrators, cyanide plant, fully equipped, 25 tons daily capacity; will install at Barstow within 90 days, earning 1 per cent. per month on capital stock of 100,000 shares (par value $10,) selling at $1. Prospectus free. Buy today. Make orders payable to
BARSTOW MINING & MILLING CO.,
24 218 Delta Bldg., Los Angeles, Cal.

FOR SALE — A LARGE, LOW GRADE gold property of 7 claims; over 6,000,000 tons of ore blocked out by nature above ground; ledge from 60 to 125 feet high and 600 feet wide; a quarrying proposition; map, photos, assays and report furnished; title clear; will exchange for real estate; the owner is elderly and sick; unable to look after the property; some but parties meaning business need answer. Address N, box 122, TIMES OFFICE. 24

FOR EXCHANGE—A LARGE LOW-GRADE gold property of 7 claims; a quarrying proposition; over 6,000,000 tons of ore blocked out by nature; ledge over 400 feet wide, and from 60 to 125 feet high; blue print, photos, assays and report furnished; title clear; owner sick and unable to look after the property; will exchange for real estate any where in California; none but parties meaning business need answer. Address N, box 122, TIMES OFFICE. 24

FOR SALE—RIGHT IN THE LINE OF BIG strikes. S. E. of Needles, four rich claims. Equipped with a two-stamp mill. Splendid showing. No better opportunity for a few men to make a dividend payer with small capital. Owner will accept first payment in stock, balance on easy terms. CONSOLIDATED M. & I. CO., 324 Citizens' National Bank Bldg. 24

CHANCE TO MAKE MONEY. THE RIGHT party with small capital to assist in doing development work on TWO FINE GOLD PROPERTIES. Large cyanide property included. Extra proposition for forming company, near railroad. Further particulars. Address MINER, 1253 So. Bonnie Brae St., or call between 12 m. and 2 p.m. or after 6 p.m. 24

FOR SALE — GOLD QUARTZ MINE; 4 gold-bearing ledges of large size, in a district in this State where all the quartz can be sold to nearby smelters to be used as flux; at established schedule rates according to gold value; mine is equipped with all necessary machinery, including air compressor, power drills, electric power plant and houses. Property has a good history. Address N, box 144, TIMES OFFICE. 25

COPPER MINE FOR SALE ON VERY REASONABLE terms, situated in the northern part of the State of Zacatecas, Mex. Ore assays 300 ounces silver per ton and over 20 per cent. copper. Close to railroad; cheap and efficient labor. For description and copies of smelter liquidations for ore sold, address K, box 111, TIMES OFFICE.

WANTED—A FIRST-CLASS MILLMAN TO operate ten-stamp mill, gasoline engine power used. Must understand amalgamation and concentration and have references of honesty and ability. Mine and mill near Crown King, Ariz., south of Prescott. Write or call 701 PAY BLDG., Los Angeles, Cal. 24

MUST SACRIFICE TO SECURE LITTLE ready cash; have $25,000 shares of stock in gold mining company, mine located very centrich mineral belt. For $100 will sell 10,000 shares. Only 1 cent per share. Life time opportunity. Address, NEED MONEY, P.O. box 523, Station C. 24

AM FORMING SEARCHLIGHT MINING company; promoters pay for property; eight thousand dollars now unsubscribed; property excellently located; has ledge of adjoining developing property with ore; best mining people now interested. Address N, box 120, TIMES OFFICE. 24

FOR SALE—WE HAVE OPTION ON COPper property of 5 claims, with ledge over 60 feet wide, in proven copper field. Can deliver same at a remarkably low price. Only short time to sell. See us at once, as it is a bargain. M'KINLEY INVESTMENT CO., 206 Mason Bldg., Fourth and Broadway. F3863. Broadway 1134.

FOR SALE—THREE COPPER CLAIMS IN Resting Springs District, San Bernardino county, adjacent to well-known bonanza properties, 15 miles from railroad; well defined ledge 20 to 50 feet wide, runs across the property; assays taken from surface show value from 4 to 17 per cent. in copper, plenty of water on property. Address H. & F., room 527, 223 West Second st., Los Angeles. 24

AT COPPER PROPOSITION, MOHAVE CO., Arizona, for sale: Best treating 6-per cent. ore at one cent per pound. Address O, box 85, TIMES

# MINING—

LEAD—LEAD—LEAD.

One of the best and safest investments in California today is that offered by the DAGGETT LEAD MINING COMPANY, having offices at 206-207 Wilcox Bldg.
These people have been saying nothing, but sawing wood.
They have not found it necessary to advertise the stock owing to the limited amount placed on the market, this being quickly taken by their friends.
This is no wildcat or get-rich-quick scheme, but a plain business proposition with business men at the head of it.
They have been working on their claims day and night for eighteen months, and have been rewarded by tapping a large body of lead ore assaying from 20 to 60 per cent.
They now have less that 100 ft. of tunnel work to do, when they will be in a position to take out the large body of rich lead, silver and copper ore in sight.
These claims are not for sale, and only just enough stock to complete the tunnel, at a fraction of what it will be worth within sixty days.
This is a safe investment and will stand the closest investigation.
If you are interested and want a limited amount of this stock at a price that will make you good money, call and see us.
M. M. DAVISON, Secy.,
24 204-206 Wilcox Bldg.

WANTED—A COPPER PROPERTY. WE HAVE A BUYER FOR A COPPER PRODUCER OR A BIG CLEAN CUT COPPER PROSPECT; PRICE IS NO OBJECT, PROVIDED THE VALUES OF THE PROPERTY WILL JUSTIFY THE PRICE. BRING OR SEND THE REPORT, MAPS, ETC., AND IMMEDIATE ACTION WILL BE TAKEN. WE POSITIVELY HAVE THE BUYERS AND PREFER TO DEAL WITH OWNERS DIRECT. ALSO HAVE A BUYER FOR GOOD PRODUCING GOLD MINE. SEND OR CALL MINING DEPARTMENT.
ERKENBRECHER SYN.,
24 132 W. SIXTH ST.

WANTED—TO MEET TWO OR THREE persons who can invest $5000 or more each. Can show one of the most wonderful placer mining propositions ever offered. Plenty of water, timber and rich in gold. A fortune for each one. Party forming to visit the property. Will you join us? Address L, box 11, TIMES OFFICE. 29

BISBEE WEST.

I WANT TO BUY 50,000 SHARES BISBEE WEST COPPER.
FRANK M. VALE,
24 301-302 UNION TRUST BLDG.

FOR SALE—BEST BUY ON MARKET IS stock in Taylor-Sullivan Mining Company, a new company having 175 feet development work done. Located in 29 Palms District, San Bernardino county; 4 ft. ledge with average value $16. Price 5c share for short time. Still over 500,000 shares stock in treasury. Send for prospectus. TAYLOR REALTY CO., San Bernardino, Cal. Fiscal agents. 24

FOR SALE—BIG GOLD MINE, EQUIPPED with 5-stamp mill; 10,000 tons high grade ore ready for milling; 6 ft. ledge, 2½ ft. pay streaks, balance carries values; ore free milling and cyaniding; 250 tons ore milled, over $2000 in bullion returns; timber and water in abundance; water power near; price $30,000 cash or its equivalent; principals only. Address R, box 66, TIMES OFFICE. 24

WANTED—
I have a group of claims in well known mining camp in Nevada, want party to join me on "ground floor" basis in incorporating same, and forming mining company; quick action necessary; investigation courted. Address P, box 127, TIMES OFFICE. 26

WE HAVE CLIENTS WITH AMPLE MONEY FOR MINES THAT WILL STAND CLOSE INVESTIGATION.
BROWN SECURITIES COMPANY,
613-619 ISAIAS W. HELLMAN BLDG.
HOME PHONE F3121.

YARNELL ROLLER QUARTZ MILL; standard concentrator; demonstration 779 E. First. Send in a few tons of ore and get actual milling values. That's what talks is developing a property. Terms. L. A. M. & M. CO., 779 E. FIRST. 24

I OWN CONTROLLING INTEREST IN A big copper mine. Conditions are such that I cannot look after my interests and will sell at great sacrifice. If you investigate you will buy. Big and sure money maker. Address K, box 142. 24

TAYLOR-SULLIVAN MINING CO. STOCK at 5c per share, best buy on market, working gold mine in San Bernardino county, with $10 value, ore 17 ft. wide. Send for prospectus. TAYLOR REALTY CO., Fiscal agents, San Bernardino, Cal. 24

GOLDFIELD, ONE OF THE SHAFTS OF the Third Chance mine is down 150 ft., and will start cross-cutting upon what appears to be a promising vein, stock is still held at 30c, but will be advanced the moment paying ore is found. TONY G. ANDERSON, 304 Pay Bldg. Home A1559. Main 410. 29

FOR SALE—CONTROLLING INTEREST IN patented claim, adjoining the famous Yellow Aster mine at Randsburg; the ore bodies surround this claim; might take good property. A. T. STEWART, 317 W. 2nd st. Phone 13032. 24

AN OFFERED GROUP OF EXCELLENT Nevada mining claims at cost of location, not having sufficient means and experience, wish a few men of some means to join me; think we can make big money. Address N, box 126, TIMES OFFICE. 24

GOLD MINES—16 CLAIMS, PATENTED; 2 large ledges; ore free milling; the lady owning this mine is anxious to sell or trade for real estate; is perfect no debt; price only $16,000; worth $50,000. ROOM 406, Los Angeles Trust Bldg. 24

FOR SALE—A FEW GOOD ELY AND OTHer Nevada copper claims at bed rock prices, well located in great copper belt; title guaranteed, easy terms. Address for particulars, box 245, ELY, Nevada. 24

FOR SALE—A LARGE LOW-GRADE FREEmilling gold mining property; situated 4 miles from a railroad, and at least 10,000 tons of ore in sight. Apply 415 I.-W. HELLMAN BLDG. 24

WE HAVE A FIRST-CLASS MEXICAN mining proposition which will commend itself to the conservative mining investor. Call or write to 525-534 I. W. HELLMAN BLDG., corner Fourth and Main. 27

FOR SALE—WE HAVE SOME PROMOtion stock that we can sell at a sacrifice. If interested come and see us this week; will make you money. F. B. PITNEY & CO., 142 South Broadway. Suite 225. 24

ARIZONA GOLD MINE, SHAFT SEVENTY feet, assays sixty-seven dollars; best facilities for cheap smelting; want absolutely ground floor investor to help develop. Address N, box 119, TIMES OFFICE. 24

GOLD MINE $1500 WILL SECURE A BIG interest in one of the best gold mines in the Bullfrog district. A fine opportunity. Address SECRETARY, 645 Chamber of Commerce. 24

MINING ENGINEER OF HIGH STANDING and unquestionable integrity, desires backing to investigate and secure foreign gold property; will deal with principals only. Address O, box 136, TIMES OFFICE. 24

THE DESERT COPPER CO., 617 I. W. Hellman Bldg., has a copper proposition of merit and you can get in right on the initial issue. Write for booklet. 24

HAVE 2 GEM PROPERTIES FOR SALE, 2 claims and 12 claims, expertly examined. Investigation invited, sacrifice prices. HARVEY McCORMICK, Aguanga, Cal. 24

FOR SALE—12-H.P. FAIRBANKS-MORSE gasoline hoist in A-1 condition; will be sold at a bargain. Address O, box 129, TIMES OFFICE. 24

FIXING UP TEMPORARILY?
FIXING UP TEMPORARILY?
Then rent a desk from the DESK EXCHANGE, 256 N. Broadway.

FOR SALE—A LARGE GROUP OF COPPER claims with excellent showing, in Arizona. Will dispose of all or an interest. Address O, box 84, TIMES OFFICE. 24

WILL EXCHANGE GOOD STOCKS FOR Goldfield Herald, Mt. Gaines, El Fuerte, Ductiles Metals, or any good stock. B, box 224, Bryson Bldg. 28

PARTY TO FINANCE A NEW BLASTING powder; does not freeze; no ill effects from hauling; investigate this. Address N, box 75, TIMES OFFICE. 24

WANTED—TO MEET WITH RESPONSIBLE party with some capital for a prospecting trip in Nevada. Address L, box 91, TIMES OFFICE. 24

QUARRY CEMENT PROPERTY ON R.R. $5,000 needed, facilities and contracts in sight good. Address owner, O, box 156, TIMES OFFICE. 24

WANTED—$400 GRUBSTAKE, SIX WEEKS' trip, placer, have ample dirt and nuggets. Address PROSPECTOR, N, box 22, TIMES OFFICE. 24

WANTED—A PLACE AS FOREMAN OR SUperintendent of quartz mine, first-class references. Address M, box 25, TIMES OFFICE. 24

I WANT SOME ONE TO ASSIST ME WITH $250 for prospecting trip; know many good locations. Address P, box 38, TIMES OFFICE. 24

WANTED—PARTY TO JOIN ME AND FURnish some cash to locate some selected territory in first class mining district; can't miss it. Address O, box 77, TIMES OFFICE.

IF YOU WISH TO GET IN WITH LITTLE money on good placer property, address O, box 73, TIMES OFFICE. 24

HAVE FOR SALE FOUR GROUPS OF MINing claims, between Needles and Parker. Address P, box 37, TIMES OFFICE. 24

ASSAYING AND ANALYSES; CEMENT, water, etc. Sample sacks free. BAVENSTOCK & STAPLES, 223 W. First st.

WANTED—A GOOD PROSPECT FOR A company. Must have good title and assays. Address M, box 74, TIMES OFFICE. 24

ASSAYING, ANALYTICAL WORK, 1782 ments, water, etc., sacks, location notices

# MINING—

WANTED—1000 TO 10,000 SHARES PROVIdence Gold and Copper. Address J, box 119, TIMES OFFICE. 24

FOR SALE—SMALL CRUSHING PLANT, 10 tons capacity, very cheap. See W. J. BURT, 311 Cit. Nat. Bank. Home Ex. 44. 24

WANTED—HUNTINGTON MILL OR STAMP mill for cash. Address N, box 70, TIMES OFFICE. 24

IRVING & CO., GOLD REFINERS AND Assayers, cash for bullion. 128 N. MAIN ST.

WANTED—A LARGE DEPOSIT OF GYPSUM. Address 322 MASON BLDG. 24

# MUSICAL INSTRUMENTS— For Sale, Exchange or Wanted.

FOR SALE—BEAUTIFUL UPRIGHT PIano, used only a few months; well-known make; handsome French burl case, genuine ivory keys, copper-wound bass strings, 3 pedals, 2 strings to each tone. Continuous dust-proof hinge, full-length music rack. Will turn over fine stool and scarf; also full guarantee. Piano cost $350, but will sacrifice for only $185. Can arrange for very small monthly payments. 624 S. HILL ST.

FOR SALE—A GENUINE FLEMISH OAK piano; used only three months; real ivory keys, copper-wound bass strings; everything of the latest style and up-to-date; cost $500, but will sacrifice. If looking for a snap, it will pay you to call any morning. 654 W. 28TH PL.

FOR SALE—I AM COMPELLED, THROUGH changed circumstances, to sell my high grade, almost new piano, at once. I will make a specially attractive price to a quick buyer. 1036 LAKE ST. Call after 6 p.m. 21

FOR SALE—BEAUTIFUL UPRIGHT PIANO rosewood piano, double veneered case; standard make; J. P. Hale; very cheap for cash; also Occelian player in fine condition; a snap. Call 512 E. NINTH.

STEINWAY PIANO FOR SALE; SOLID rosewood case, full width; excellent condition; beautiful tone, square; bargain at $195; original price $500. Address 1317 HOBSON PL. Phone West 2155. 24

FOR SALE—THE CHANCE OF A LIFEtime, to buy an almost new upright mahogany piano, including stool and scarf, for less than half cost. This is worth investigating. PHONE BROADWAY 3980. 24

WANTED—YOU TO KNOW THAT YOU can have your old piano made into a new style mission piano, at a very small cost. Expert piano repairing and tuning at moderate prices. Phones Main 7091 or E2905. Ask for MR. JONES, 1270 So. Figueroa st. 24

FOR SALE—MY NEW PIANO FOR $250; cost $400 2 months ago; fine tone, mahogany case; must make bargain to leave town. Call mornings, 1104 E. 21ST ST. Griffith car. 24

WANTED—TO BUY ORGAN AND PIANO. Want Estey piano organ, also upright piano, pay cash; state price and where it can be seen. Broadway 2265. Or address N, box 76, TIMES OFFICE. 24

FOR SALE—ELECTRIC PIANO, GREAT bargain, and a money maker. Will pay for itself in short time. Address G, box 178, SANTA MONICA. 24

FOR SALE—OR WILL RENT MY $400 EMerson piano; also beautiful mahogany of the latest make, for $175, $5 down, $5 per month. Little less if all cash. Rent $2. 630 W. SIXTH.

FOR SALE—HANDSOME NEW APOLLO piano player, including 975 worth new music, will sacrifice for cash or might make terms. 240 S. 9TH ST. Home B1160, between 2 and 5 p.m.

FOR SALE—$300 BUYS ALMOST NEW UPright mahogany piano, including stool and scarf; cost $750. See this if you want a high grade, modern instrument. PHONE BROADWAY 2800.

WANTED—CLARINET. A AND B. LOW pitch; Boehm system; must be first-class; prefer Prusster or Buffet. Address N, box 125, TIMES OFFICE. 24

FOR SALE—BRAND NEW PIANO, COST me $300, and has never been taken out of store; will sacrifice for $175. Address O, box 122, TIMES OFFICE. 24

FOR SALE—ONE MAHOGANY UPRIGHT piano, Smith & Barnes, in good condition; owner leaving city. 1310 BONNIE BRAE ST. 24

FOR SALE—BEAUTIFUL TONED PLAYER piano in mahogany case; plays almost as perfect as the human touch. 2362 WESLEY AVE. 24

WANTED—PIANO PUPILS. ONE PENNY a minute; as many minutes as you wish; only classical. HO—E 6148, BOYLE 1040. 24

FOR SALE—AN UPRIGHT PIANO IN GOOD condition; cost $450 new, will take $125, or will trade for good horse. 1329 HOOVER ST. 24

HIGH CLASS PIANO FOR STORAGE TO responsible party, leaving city, may sell later; Address P, box 118, TIMES OFFICE. 24

FOR SALE—$75 CASH, PIANO, MAHOGANY, guarantee nine years to run. Address P, box 2, TIMES OFFICE. 24

FOR SALE—FINE UPRIGHT WHEELOCK piano, beautiful tone, price $125. Call or address 1862 E. FIRST. 24

FOR SALE—OR RENT, UPRIGHT PIANO by Kimball; fine tone, case; $150, cash or time. Call 1919 NORWOOD ST. Phone B2228. 24

FOR SALE — BEAUTIFUL UPRIGHT PIano; cost $350; 5 months old; will sacrifice for $150. 622 W. 16TH. 24

FOR SALE — A MAGNIFICENT NEW standard piano, less than half value, must be sold. 1224 S. HOPE ST. 24

FOR SALE—MY BEAUTIFUL NEW OAK piano, must be sacrificed this week, $200 buys it. MRS. HOFFMAN, 1260 S. Hope. 24

ELEGANT NEW, HAZELTON PIANO AT A rare bargain. Call this week, at 1404 W. 7TH ST. near Whittier. Tel. E1822. 24

FOR SALE—BEAUTIFUL PIANO PLAYER and $40 worth of music rolls, for $183. Call at 1331 MAPLE AVE. 24

FOR SALE—SECOND HAND UPRIGHT piano, price $150. 646 W. 37TH. South 5479.

HAVE A GOOD PIANO; MUST BE SOLD at once, $20 takes it. Address N, box 13, TIMES OFFICE. 24

FOR SALE—MY FINE OLD ITALIAN VIOlin, $25, worth over $200. 1510 TENNESSEE ST. Must go. 27

FOR PIANO BARGAINS RING UP WEST 908 or B3553. No store. 31

# MUSICAL INSTRUCTION—

THE LYRIC. A STRICTLY HIGH GRADE school for music; all branches taught, instruments for rent and for sale. LUELLA M. McCUNE, Principal, 731 S. Olive st. Phone F6754, Broadway 2995.

MRS. J. M. JONES, HARP SOLOIST OF the Royal Academy of Music, London. Pupils received for harp; engagements granted. Blanchard Hall Bldg. Harps for rent. Residence HOTEL BELLEVUE TERRACE. F6202.

VOICE TEACHER OF ITALIAN AND French methods will give summer rates during entire term to pupils commencing before April 30. French and Italian diction free to pupils. Address N, box 7, TIMES OFFICE.

HIGH-CLASS NEW YORK VOCAL TEACHer that paid $10 per lesson will give lessons for $2. Training for stage a specialty. Call mornings, 1104 E. 21ST. Grimth-ave. car. 24

MRS. ROMAINE M. SCHONS, TEACHER of pianoforte, formerly of Oberlin Conservatory of Music. Terms reasonable. Pupils assured. Tel. West 2802, 2309 KANSAS AVE.

FOR SALE — POPULAR KURTZMAN UPright piano, very sweet tone, excellent condition, $140; any time. 435 MATTHEWS, near Fourth, Boyle Heights. 24

SUPERIOR REFERENCE, VIOLIN, GUITAR, banjo, zither and mandolin. W. P. CHAMBERS, 3324½ S. Spring. Phone 7464, Broadway 4586.

WANTED—AT THE LYRIC SCHOOL OF Music, cornet and zither pupils. 731 S. OLIVE ST. Phones F6754, Broadway 2995.

VOCAL TEACHER OF EUROPEAN TRAINing will accept permanent pupils at $1 per lesson. Address N, box 6, TIMES OFFICE.

PIANO LESSONS, 50c. BY TEACHER HAVing 8 years' experience; can call. Ring up BROADWAY 2585.

# GOVERNMENT LANDS— And Land Scrip.

WE WILL MAKE SPECIAL TRIPS TO Water Valley this week (our regular trips being filled) so as to give every one a fair opportunity to obtain a home on rich sandy loam soil at homestrade or reclamation. Abundance of good water being obtained close to surface. Good railroad facilities; shipping stations on land, etc.; farmers in the immediate vicinity have orchards and alfalfa fields, are prosperous and independent; good class of people who desire "a home under their own vine and fig tree" should apply at once. WRIGHT'S GOVERNMENT LAND BUREAU, 521 Wilcox Bldg., S.E. cor. 2d and Spring. 24

FOR 75c PER ACRE WE WILL LOCATE you on 160 acres of the best government land in Southern California, with fine, soil and plenty of water. MASON REALTY CO., 411 Chamber of Commerce Bldg. 24

I CAN LOCATE YOU ON 160 ACRES OF THE finest fruit and grain lands in California for $125; if you want any of this land see me before the 28th. 523 CHAMBER OF COMMERCE BLDG. Osburn. A6809. 26

WE CAN LOCATE YOU ON 160 ACRES OF fine agricultural land for $100; don't overlook this opportunity. MOJAVE RIVER LAND & WATER CO., 523 Chamber of Commerce Bldg.

FOR SALE—RELINQUISHMENT OF 160 acres gov land in Coachella Valley for $100. Phone Temple 764, or address J. L. RECTOR, Coachella.

I CAN LOCATE YOU ON 160 ACRES OF THE finest fruit and grain lands in California for $125. 523 CHAMBER OF COMMERCE BLDG.

# PHYSICIANS— With Offices and Hours.

DR. CARTER'S MONTHLY REGULATOR is the only remedy that never fails to relieve the most obstinate monthly irregularities in a few hours. It will not injure the most delicate woman, and is
POSITIVELY GUARANTEED
in every case. Ladies are cordially invited to call and consult free or charge, a regular graduate physician of 25 years' experience in treatment of monthly irregularities, sterility, change of life, cancer and all diseases peculiar to women, by improved methods, without resorting to painful and dangerous operations. PAINLESS CHILDBIRTH assured. Ladies wishing to remain under the doctor's personal care will be received in their private home, supplied with trained nurses and every convenience for the safety and comfort of patients. All who have been unsuccessfully treated by other physicians are specially invited to call or write. Consultation free and strictly confidential.
Hours 9 a.m. to 8 p.m., Sundays 10 to 12 a.m.
DR. and MRS. CARTER,
204 Mercantile Place, over 542 S. Spring st.
Home 'Phone 9083, Main 4370.

MRS. DR. NATHAN, GRADUATE OF Royal University, Vienna, and licensed and authorized of city of Los Angeles; a skillful ladies' specialist; treats all irregularities successfully without instruments; 24 years' successful experience; cures ladies who are childless; guarantees every case; takes ladies before and during confinement; best medical care and trained nurses; terms reasonable; infants adopted if required; at my private residence. Offices, 444 S. Spring, bet. 3d and 4th. Rooms 3 and 4. Hours 9 a.m. to 7 p.m.

DR. WILLIS, SPECIALIST FOR WOMEN. Registered under California laws, 23 years in Los Angeles; graduated female assistant; satisfaction guaranteed in all women's diseases and complications from whatever cause. Strictly first-class sanitarium with trained graduated nurses. Fee $2 and up, payable when patient is satisfied that my treatment will be successful. Consultation free of charge. Hours 9 to 4. Call Home 'Phone A6109 for appointment outside of office hours, day or night. Room 211, 262½ S. BROADWAY.

CHINESE HERBS MAKE PURE BLOOD. Pulse diagnosis by Dr. Cheung Hong, a noted scholar returned from China.
CHINESE-AMERICAN HERB CO.,
917 SOUTH HILL ST.
Prove all things, hold fast the good. SEE THIS NOTED MAN, learn the cause of your sickness here and Chinese herbs and remedies for sale. $1 package, 30 packages $25. A. Z. HOLMES, decretary. Cut this out; worth $1.

"YOUR HEALTH IN WATER"—YOU OR any one can have good health if you will flush the intestines by the aid of the new portable "J. R. I. Cascade," and get instant relief. Continue its use, and whatever your sickness, the body, refreshed, invigorated, CLEANSED, will cast it forth. Only booklet, "The What, the Why, the Way," sent free. Address PACIFIC HYGIENIC CO., 2010 Wash. Bldg., Seattle, Wash.

DR. HOWARD, WOMEN'S SPECIALIST IN female troubles, irregularities, and all diseases peculiar to women, by improved painless methods guaranteed; no delay; reasonable fee, $10; consultation free; 27 years' successful experience. Ladies who have not been cured by treatment elsewhere please call, and success assured. No drugs nor painful operations. Hours 10-4, 521 S. FIGUEROA, nr. 6th.

SPECIALIST FOR MEN SINCE 1876; ALL nervous, skin, blood, rectal, private and chronic diseases of both sexes, stricture, urinary troubles and catarrh cured. Consultation free. Rupture cured without the knife. 530 W. THIRD ST. Take Angel's Flight car.

DR. HAIGH, FORMERLY WOMAN'S HOSpital, Manchester, England, successfully treats chronic and incurable diseases, piles, varicocoele, cancer and female diseases and irregularities. 340 BYRNE BLDG., Third and Broadway.

DR. SOMERS, SPECIALIST DISEASES AND irregularities of women, nervous and chronic diseases of either sex; 26 years' practice, 213-214 CURRIER BLDG., 257 W. Third st., between Spring and Broadway. Hours 9 to 4.

DR. E. E. EADS, SPECIALIST IN FEMALE diseases, and irregularities, specific blood poison in every form permanently cured. 254 S. BROADWAY. Phone 10288.

LONG AND SUCCESSFUL PRACTICE, EXperience, competent ladies' specialist, strictly reliable, cases guaranteed. MRS. WOODS, 3811 Salisbury, 2411½ S. Spring, rms. 4 and 5.

DR. DAVIS & WOOD, CHRONIC DISEASES Neuro-Ophthalmologist, Drugless, 167 W. 10th, cor. Hill. Broadway 3714.

JULIAN MACHAE, ELECTRICIAN, MENtal and nervous diseases. 1030 S. HOPE ST. Home P6064.

DR. TAYLOR, LADIES' SPECIALIST AND obstetrics, over Belasco Theater, Main st.

DR. PRITCHARD, RECTAL, FEMALE AND chronic diseases. 403½ S. SPRING.

WOMAN SPECIALIST FOR WOMEN—DR. KATE BRITZ, 212 S. Broadway.

# STORAGE— All Sorts.

TO LET—THE L. A. VAN, TRUCK AND Storage Co.'s new two-story fireproof warehouse, with separate locked iron rooms, is now ready to receive household goods, pianos and bric-a-brac on storage; all goods handled and stored carefully and promptly by experienced men; we guarantee the highest-class service. Before you place your order for storage or moving elsewhere we cordially invite you to inspect our warehouse and equipment for handling furniture, pianos, etc. Either street car system will take you within a half block of the warehouse door. We pack, move and ship household goods and pianos to all points at reduced rates. We move safes and offices. Warehouse 614 Linden st., near 9th and Central ave. Office, 604 E. 9th st. H. DUNSTON, proprietor. Phones 294, Main 113.

TO LET — MOTH-PROOF STORAGE FOR furniture, fabrics, furs, carpets and all household goods and clothing liable to damage by moths. Cold storage assures even temperature, below the freezing point. We guarantee protection from fire, theft and moths. Telephone for prices and other information. CALIFORNIA STORAGE CO., 6 L. A. ICE AND COLD STORAGE CO.

TO LET—SEE BEKINS VAN AND STORAGE CO. for moving, packing and storing household goods. We can ship your goods to and from the East and North at great reduced rates in our own cars. Write or call on us. 140 S. BROADWAY.

TO LET — SEPARATE IRON ROOMS, $2 per month, trunks, boxes, 25 to 50 cents, phone for our large vans when you move. COLYEAR WAREHOUSE CO., 417 San Fedro st. Office 324 S. Main. Phone Main 1117, Home 2154.

THE L. A. VAN TRUCK AND STORAGE CO.'S office moved to 660 S. Spring st. R. H. DUNSTON, prop.

# OIL PROPERTY—

FOR SALE—
OIL TO BURN.
Have you heard of the Higgins well, just struck, near Carpinteria; good for at least 500 barrels? We secured exclusive on the adjoining 5 acres, with 3000 feet ocean frontage, before oil was struck. We can sell this way down below actual value. Somebody will want this bad inside of 60 days, and will double in the price. For price, terms, etc., see
ADAMS-VINCENT-HAYWARD CO.,
408 Fay Bldg.

FOR SALE—FINE OIL PROPERTY; 280 acres of fine oil land, 35 miles from Los Angeles, 3 miles from Newhall, Los Angeles county, to the right S. P. Co., close to Standard Oil property; this land is within 1 mile of 17 producing wells; the one over 50 springs on acreages of fine oil; a bargain for you. Call and see us. KOLLE & BERNHARD, room 404 Germain Bldg., 324 S. Spring st. 24

FOR SALE—SECOND-HAND PIPE AND casing, all sizes, in good condition; from 12½-inch 2 screw casing to 4½-inch. We have 20,000 feet of 1¼-inch D. D. pipe that we can give you a price which you can't help but buy; also a lot of 3¼ O. D. pipe. Get our price before you buy elsewhere. E. A. CLAMPITT & CO., Los Angeles, Cal. Phone 7424, Main 4863.

FOR SALE—A HEAVY STANDARD DRILLing rig and all kind of tools, 40-H.P. boiler, 22-H.P. engine; this rig has just drilled a 2200-foot hole and is good to drill a hole 3500 feet. If you want a rig, come and see this one. E. A. CLAMPITT & CO., Los Angeles, Cal. Phone 7424, Main 4863.

FIVE THOUSAND ACRES OIL LAND, largest bituminous oil seepage of entire region, 20 years' lease, oil well on property; grand opportunity for operators. FERRIS & RIEDEMAN, 140 S. Broadway. Main 4112.

FOR SALE—HEAVY STANDARD DRILLing rig, complete; good for 3500 feet; also all kinds of extra tools, for sale or rent. Our prices are right, and the goods the best. J. L. HENRY SUPPLY CO., 560 N. Main st. Phone Main 1038, A1068.

FOR SALE—LARGE AND SMALL TRACTS of oil lands, located in a well known oil-bearing country; we can make you big money on these lands. Call and get full particulars.
F. E. KNAPP & CO.,
24 2061½ S. Broadway, room 18.

FOR SALE — FOR WANT OF MEANS TO further develop 960 acres of proven oil lands in Ventura county, one drilling rig, one well; oil anywhere at 600 feet; wells produce 75 barrels; property cost $60,000; will sell at $20,000. Call MAIN 6236. 24

FOR SALE—CRUDE OIL, ANY QUANTITY, either for fuel or road making; prompt delivery; get our prices. C. C. HARRIS OIL CO., 701 College st., city. 'Phone A6155, Main 5887.

EXPERIENCED TEACHER AND STENOGrapher gives individual instruction in shorthand, typewriting, spelling and punctuation. MISS A. SNOW, 439 W. 9th st. Home phone F7258.

FOR SALE—OIL LAND LOCATIONS, NEAR well now drilling; lots of 20 acres $25 each. Do you want to risk making money rapidly? Address OIL LAND, P. O. box 630, City. 24

FOR SALE—15,000 ACRES OF GOOD OIL land, 40 miles from city, at a bargain. Call 427 W. MAIN. Room 27.

# TYPEWRITERS— Of Various Makes.

THE LOS ANGELES TYPEWRITER EXCHANGE,
128 S. Broadway, Los Angeles, Cal.
Rebuilt typewriters of all makes for sale from $15 up. These machines are thoroughly rebuilt in our New York factory and are very different from the ordinary "second-hand" stock, but our prices are very low for cash; machines on easy monthly payments if desired.
The following are some of the bargains for this week:
No. 2 Densmore, fine work, $25.
No. 2 Remington, $23, thoroughly rebuilt.
No. 6 Remington, $55, rebuilt. Better see this.
No. 10 Yost, works like new, $47.50.
Latest No. 2 Oliver, almost like new, $55.
No. 4 Yost, rebuilt, excellent work, $25.
No. 1 Smith Premier, with No. 2 carriage, $37.50.
No. 2 Smith Premier, rebuilt, fine machine, $45.
No. 7 Blick, practically new, $37.50.
A first-class Chic

...ness Sheet
...CE AND LABOR.

# Los Angeles Sunday Times

Part III--8 Pages
GENERAL ADVS.

...R YEAR. SUNDAY MORNING, MARCH 24, 1907. On All News Stands, Trains and Streets, 5 CENTS.

...AY, MARCH ...

...OO LATE TO CLASSIFY

Dr. Humelbaugh

THE CAREFUL DENTIST
305½ So. Spring Streets



—I take time to do my work RIGHT.

—My dental success is based on extreme carefulness in operation and a perfect knowlecge of modern dentistry.

—Quality and permanence characterize every piece of work executed in my office.

—Every individual for whom I have done work will concede that my charges are consistent.

—I have made careful and honest dentistry the study of my life. I have always been successful in gaining the confidence of the most nervous.

—It is with these most difficult cases that I make my best friends.

—My extensive and successful experience is a practical guarantee of high class, finished work--better work than you would expect at such modest prices.

—I create plates that FIT--that give comfort--that restore the natural and youthful appearance of the mouth.

—My fillings of gold, porcelain, alloy or composition remain permanently in place, preserve the tooth and are never sensitive after completion.

—Why not take advantage of an exceptionally high class dental service when it costs no more than mediocre work?

—Let your best judgment decide.



Dr. Humelbaugh

THE CAREFUL DENTIST
...W. Cor. 3rd and Spring Sts, Over Desmond's

MOSGROVES
119 South Spring St.
.....Are Selling Off.....
$30,000 Stock of Cloaks and Suits

Everything in Ladies' Ready-to-Wear Goods will be Sold at Cost. $5 for Suits value to $18; $12 for Suits value to $27.50; $20 for Suits value to $40. Long Silk Coats $10, value to $18. Silk Eton Jackets $6.98, real value $12. New Lawn Shirt Waist Suits $1.25. Kimonos 34c. Wrappers 49c, value to $1.50. Two-piece House Suits $1.25, value $2.00.

This Stock Must Be Sold At Once Regardless of Cost

OPEN SATURDAY NIGHTS UNTIL 10 O'CLOCK

FOR SALE

TOWLE'S "LOG CABIN"

wherein you will find
THE PUREST
AND MOST DELICIOUS
Maple Syrup
YOU EVER TASTED

Telephone your grocer Today for
"Towle's Log Cabin"

# THE PRESIDENT, WHAT SHALL HE DO?.

## *Serve Another Term, Enter the Senate, or Dig the Panama Canal.*

### *Many Expressions of Opinion from Californians and People the Country Over in Newspaper Referendum as to the Future of Roosevelt—Large Vote for Re-election to the White House—Canal Next in Favor.*

WHAT should Theodore Roosevelt do at the end of his present term as President?

This question is today one of the most interesting on which a citizen of this country may reflect, and it is one which The Times, at the suggestion of the Philadelphia North American, has propounded to its readers with a result interesting in the variety of answers.

Evidently both Democrats and Republicans believe that Mr. Roosevelt is capable of doing almost anything which can redound to the welfare of the United States. Only one among all the many letters received by The Times expressed decided opposition to his doing anything for the public. This one read, "Back to the woods." But some thinkers and it is an idea which certainly seems to deserve careful consideration.

As Senator at large, representing the people of the country, Mr. Roosevelt would be a power for righteousness in the upper house of Congress, and would tend to curb the power of the corporation representatives. At the same time his aggressiveness and experience would find a field for action as congenial to him as beneficial to the country.

Besides renomination for the Presidency, head of the Canal Commission and United States Senator, it is suggested that Mr. Roosevelt would make a good secretary of a board of public works of national scope, a good Secretary of State, a Secretary of War, commander-in-chief of the army and navy, might take to the lecture platform, control transportation or do half a dozen other things, even to being the messiah of a new cult of medicine.



THEODORE ROOSEVELT
President of the United States.

Following are some scores of the letters received by The Times in which the writers express their belief in what Theodore Roosevelt should do at the end of his term:

**Must Be Boss.**

SANTA BARBARA, March 21.—[Exclusive Dispatch.] E. P. Ripley, president of the Santa Fé Railroad, who is spending the winter at his home in this city, when asked if he approved of President Roosevelt accepting the nomination for another term, said he did not approve of pressing the President for another term against his wishes. Mr. Ripley stated:

"I believe the public should comply with the wishes of the President if he does not care to run for the office again. He has proven an efficient public servant and is a good man and would be of inestimable value as a member of the Panama Canal Commission if it would be dignified for him to accept a position of that kind after his retirement. But I am sure he would not accept that commission unless he could be boss. He would not make a good subordinate. If his preference is to retire from public life, he should be permitted to do so. I have no objections to the President for a third term if he is the choice of the people, but I do not believe in a third term for any executive of the United States of America. He has not made a bad President."

**He Can Beat Bryan.**

RIVERSIDE, March 21.—[To the Editor of The Times:] Emphatically I believe Theodore Roosevelt should be made President to succeed himself. First, for the reason that no other man in the Republican party can beat Bryan. Second, for the reason that he has the Panama Canal in hand. He knows more about it and is better calculated to push it to completion than any other man we have among us. Furthermore, he should be elected to complete his work in the regulation and control of the railroads of the country.

E. A. CHASE.

**Really His Second.**

William D. Stephens, president of the Los Angeles Chamber of Commerce, favors the renomination of Theodore Roosevelt. He says: "President Roosevelt should be reelected. That would not be a third term, for he has been nominated for President but once. His next term would really be his second."

**Let Railroads Alone.**

T. C. Peck, assistant general passenger agent of the Salt Lake road, said: "I don't care particularly what he does, if he will only leave the railroads alone."

**Should Take No Chance.**

LOS ANGELES, March 18.—[To the Editor of The Times:] I think the President should accept another term unless he feels that he has bitten off more than he can swallow. He has started much good work which he should take no chance of some one else not going ahead with and making a failure of. His work, to my way of thinking, is just beginning.

GEORGE W. SETTLE.

**Leader for Peace.**

ORANGE, March 18.—[To the Editor of The Times:] Roosevelt should be the leader in the International Peace Conference at The Hague, as his insight and judgment of right is the highest ever attained by man. The whole world has faith in him. The railroad controversy, the Panama Canal, our new possessions, the irrigation problem; where shall we put Roosevelt that he can oversee and help control these great undertakings? Is there any other place except the Presidency?

MRS. L. AINSWORTH.

**He Knew Roosevelt.**

LOS ANGELES, March 18.—[To the Editor of The Times.] At the rate of speed we are going it would be experimental, reckless and dangerous to change the pilot of our ship of state. We all know our Theodore Roosevelt, his convincing personality, integrity, forethought and consideration shown throughout his public career. I knew him at the age of 23 and all prophesied then that he was a young man with a great future.

PROF. J. H. VON KEITH.

**Would Vote for Him.**

SOLDIERS' HOME, March 18.—[To the Editor of The Times:] I am a strong believer in Republican principles and a great admirer of our President and hope I may be spared to cast my vote in 1908 for that true and loyal man, Theodore Roosevelt, once more. We need just such an executive and I am anxious to help put him in the chair at Washington again.

E. O. KINCAID.

**Desires to Do Things.**

NORWALK, March 18.—[To the Editor of The Times:] I believe that in no other position can President Roosevelt serve the country better or attain greater fame than as President of the Panama Canal Commission, for this he seems to be especially fitted by his desire to do things. I am unalterably opposed to a third term.

B. F. WILLIAMS.

**No Side-Track.**

SESPE, March 18.—[To the Editor of The Times:] What should Roosevelt do at the end of his term? Serve four years more. No side track.

MATT ATMORE.
Late Co. K, Second Cavalry Cal. Vol.

**Finish His Work.**

LOS ANGELES, March 20.—[To the Editor of The Times:] My opinion is that Roosevelt should serve one more term as President. The American people want him to finish his work, which he can best do as President. He has the confidence of the people.

A. H. MORLEY.

**Corporation Department.**

SAN DIEGO, March 18.—[To the Editor of The Times:] I propose that if Mr. Roosevelt will not accept another election as President that Congress organize a corporation department, amend the Constitution making all corporations with more than $50,000 assets subject to it and elect Roosevelt as appellate judge and head of the department to hear all corporation cases.

E. T. STEEN.

**Work Enough.**

LOS ALAMITOS, March 18.—[To the Editor of The Times:] The people want Roosevelt to be President another term, but if he will not, here is work enough: Get him to head a commission of representative men untainted by Wall street to rid the country of all gambling in stocks and the necessaries of life. Put stock exchanges in the same category as the banished Louisiana and Honduras lotteries. Make it impossible for a Rogers or a Harriman to dominate the country in defiance of the government because of their gambling gains. This done let him attack other national evils, until the millennium comes.

"RUSTICUS."

**No Ex-President.**

LOS ANGELES, March 19.—[To the Editor of The Times:] In answer to your question, What is to become of ex-President Roosevelt? I would say that in 1908 there should be no ex-President to consider.

DR. ALBERT E. FINN.

**Honorary Life Senator.**

LOS ANGELES, March 18.—[To the Editor of The Times:] In the present case of Presidential succession the country's prosperity is so much interested that the question what to do with our ex-Presidents ought to be postponed until after the country has given its decisive demand for another term of the incumbent.

Then an honorary life position should be created in the United States Senate for such ex-Presidents as are willing and able to serve their country further.

To put Theodore Roosevelt in full charge of the Panama Canal with exclusion of any other political usefulness, would simply remove the foremost leader and exponent of the peoples' rights and privileges from the political horizon.

G. ZOLL.

**Needed in Senate.**

SANTA MONICA, March 20.—[To the Editor of The Times:] Believing that the sender carefully refrained from signing his name.

Besides The Times and the North American, other papers are asking their readers the same question: "What is to become of ex-President Roosevelt?" Among these papers are the New York Globe, Boston Post, Portland Me. Express, Providence Journal, Pittsburgh Dispatch, Washington Times, St. Paul Dispatch, Topeka Capital, Omaha News, Denver Post, Memphis News-Scimitar, Seattle Post Intelligencer. The summaries of views from all of these centers of population are given to the readers of The Times as showing the national trend of opinion as to what Roosevelt ought to do.

From all parts of Southern California letters have poured into The Times office addressed in the "Roosevelt Editor," in which the gamut is played upon the highest positions to which a distinguished man could aspire. But far in the lead are those who believe that President Roosevelt should succeed himself.

The overwhelming expression along this line shows the deep impression which the President has made in the hearts of his countrymen. Even those who say otherwise, explain in most cases that it is because they do not believe that Mr. Roosevelt will under any circumstances accept a renomination. Second in popularity is the suggestion that Mr. Roosevelt take charge of and finish the construction of the Panama Canal.

But there are many who believe that in no place could he make his strong personality felt to such great advantage to the country as in the United States Senate. The idea that he be elected Senator at large for life by the people of the country is expressed by

(Continued on Second Page.)

**SEND YOUR VOTE.**

The Times desires your vote on this question of what to do with Roosevelt. The symposium will be continued next Sunday. Please mail a brief expression of your views, addressing "Roosevelt Editor, The Times, Los Angeles."

# DOMINION OF THE FORESTER.

## *Gifford Pinchot's Empire Is Vastly Increased.*

### *Value of Big Reserves to the Whole People.*

### *Advantages to Accrue from Preserving Rainfall.*

[SPECIAL CORRESPONDENCE OF THE TIMES.]

WASHINGTON, March 18.—Gifford Pinchot is monarch of a dominion larger than the German empire in Europe, larger than France exclusive of her colonies, five times as large as the Empire State of New York and six times as large as Ohio. When President Roosevelt on March 1 added 17,000,000 acres to this government's forest reservation he brought the total up to 142,000,000 acres. He knew as everybody else knew who has kept in touch with western sentiment that his action would be bitterly resented in certain States of the mountain group. There is an irreconcilable conflict between those who would save the nation's forests and those who would destroy them. The fight is now more acute than the contest between the cattle baron and the homesteader. The forest reservations have come to stay despite unyielding opposition. The only problem remaining is one of administration. In the opinion of the Forester the acreage is now larger than it will ever be again. The homesteader is free to enter the forest reserves at any time and under the law he is permitted to cut all the timber necessary for establishing his home. Gradually the acreage will be slightly reduced but the total will not be materially decreased.

Even with the latest reservation by executive order the United States has set apart only about one-fifth as much as Russia, whose government forests aggregate 643,000,000 acres. But compared to other countries the United States has a commanding lead.

The expenditures per acre in the United States to care for its forests as compared with expenditures by other countries is ridiculously low. All told, less than one thousand rangers guard or patrol this vast domain. The cost to the government per acre for the maintenance of the forestry bureau is only one and three-fifths cents. In France, Prussia and Switzland it exceeds one dollar an acre.

The area of forests in private lands is many times greater and more valuable than that owned by the government. The theory of the government while preserving its own forests is to assist in preserving the forests under private ownership. The government through the forestry bureau cooperates with private forest owners with the end in view of obtaining for all the the people the highest value for the nation's timber supply.

THE BENEFIT.

One would have been led to believe from some of the speeches made by Western Senators when the agricultural appropriation bill was under discussion and especially when the section relating to the expenditure for the forestry bureau was reached that when the government sets aside a forest reserve its use for the public was at an end. On the contrary the public derives its greatest profit from the reservations. Under the old policy the timber land was taken by individuals and passed into the control of companies and corporations. The most valuable portions were cut out and marketed. That which remained was burned up and the land became an unproductive waste. It should be thoroughly understood that the vast acreage which has been set apart for forest reserves does not include land desirable for agriculture. Throughout the Rocky Mountain and Pacific Coast regions there are vast areas of high and rocky land sometimes densely timbered but unfit for agriculture. If unreserved these lands would never be taken by homesteaders. The most careful examination is made to determine whether the lands could be utilized for agriculture before they are set apart. But even if some homesteader should desire them they can be taken even after reserved by the government for forestry purposes.

Nor is the vast domain which has been taken by the government any the less available for grazing purposes because it is under government direction. Where good crops of grass or herbage is produced the forestry bureau establishes grazing districts and permits cattle or sheepmen to graze the land for a small fee, which goes into the Treasury. For the timber land under the rule the government received at most $2.50 an acre, while its actual market value has been from $5 to $100 an acre, and its economic value under forestry is many times the highest figure. When the unreserved public lands is made into a forest reserve, the timber is still available. It is neither withdrawn from the market nor left to rot from age nor to get wiped out by fire. Anybody can buy it: a thousand feet at a time or a million feet. But the timber cannot be cut at the will of the man who buys it. The timber must be wisely cut under directions of the forester. The reserve must be so used that it will continue to produce timber for all time to come. The timber is harvested so that future crops are assured. The lands are kept productive and the county, State and nation get the benefit.

It is estimated that in five years the forestry bureau will be self-sustaining and a few years thereafter will turn into the United States Treasury a handsome revenue. The new administration policy means that where private owners receive $50 or $100 an acre for their timber lands adjacent to the public domain, the government will get an equal sum for its timber and will continue to own it for the benefit of future generations.

Yet another advantage from forest reservations is the method of utilizing the rains. The controversies between sheepmen and cattle men and the constant bickerings between big cattle men and little ones are avoided. Cattle men everywhere will tell you that the great ranges are being rapidly destroyed. There is no part of the great West where the grass compares with former years. On a forest reserve the range is still accessible under the terms and conditions imposed by the forester. The big cattle man cannot run over the little fellow on the government reserve, nor is the little chap permitted to harass the baron. The range is regulated, too, and kept at its highest productive capacity. It is precisely the same with the range as with the timber. A forest reserve makes sure of a better and wiser use and a permanent prosperity.



GIFFORD PINCHOT,
chief of the Forest Reserves

INLAND WATERWAYS.

In view of the recent creation of an Inland Waterways Commission and the marvelous promises of the Reclamation Service, the good which will be accomplished through a protection of the sources of water supply is of as great consequence to the nation as the conservation of the timber supply itself. So long as the vast timber areas were still part of the unreserved public domain they were left to the ravages of fire, to destructive lumbering and grazing. Gradually these vast areas were losing their sponge-like properties by which they became great reservoirs for holding and regulating the water's flow. The rains rushed quickly down the slopes of the denuded mountains, causing floods at one season and assuring protracted droughts in others.

In a statement made before the Senate Agricultural Committee it was asserted that the saving by the increase in the life of fence posts, telegraph and telephone poles and railroad ties alone due to the work of the forest service, was worth every year more than the total appropriation asked for the forest service. The saving of forest destruction by fire is worth infinitely more than the total appropriation.

When an application is made for a sale of timber on a forest reservation, an investigation is made by the forest officers. First, there is a careful study on the ground to see whether the proposed cutting will imperil the conservation of the water supply and threaten the safety of the forest. If it is safe to cut, a contract is prepared, showing just how the cutting is to be done. Advertisements are made and the timber is sold to the highest bidder. Then the timber to be cut is marked and the cutting is watched to see that no timber is wasted by high stumps and that the tops are disposed of to prevent fires.

JESSE L. CARMICHAEL.

**ALCOHOL IN COMBINATION.**

The combination of denatured alcohol with acetylene gas is said to produce superior results in the use of alcohol as a producer of motive power. Alcohol alone is slow in vaporizing and explosion, and as a fuel is valuable in comparatively slow engines only. Tests of more than 400 revolutions a minute have proven unsatisfactory. Acetylene gas goes to the other extreme, exploding quickly, and demonstrating too much power for motor uses. The combination of the two offered a neutralizing effect.

**ELECTRICITY FOR DEATH VALLEY.**

An enormous scheme for furnishing light and power for Death Valley in California and in and about Bullfrog, in Nevada, has been revealed by the filing of claims for water rights. Power plants are to be established at various points on Kings River, an immense amount of force being obtainable from the numerous tributaries. The mines of Southeastern California and Nevada have long lacked water for developing purposes. A calculation of the amount of water and force shows the magnitude of the scheme. The project will cost a fortune, as the country to be worked through is most inaccessible.

# Keep Him in Office, General Cry.

(Continued from First Page.)

under no possible conditions Theodore Roosevelt will accept another nomination for the Presidency, I regard him as the logical successor of Senator Platt in the upper house of Congress. In no other position could his influence be more salutary and potential than as representative of New York in the United States Senate.

M. D. GAGE.

**Keep Him There.**

RIVERSIDE, March 20.—[To the Editor of The Times:] Had we not better put this question to ourselves: "How will it be with us after the expiration of President Roosevelt's term?" We shall rise above the senseless childish thought of no third term; and now, having our best man in the office, keep him there. EDWARD COPLEY.

**Stand by His Word.**

LOS ANGELES, March 19.—[To the Editor of The Times:] No third term. He said so and if he doesn't stand by his word he ought to be defeated. The Panama Canal needs him, as that is the most important thing in the country just now. G. LOFGREN.

**Run for President.**

LOS ANGELES, March 19.—[To the Editor of The Times:] "What shall President Roosevelt do at the end of his term?" Run for President again.

M. A. ROGERS.

**That "Square Deal."**

LOS ANGELES, March 19.—[To the Editor of The Times:] I am heartily in favor of keeping Theodore Roosevelt where he is, just as long as he handles affairs with the good "udgment he has used and the disposition he has manifested to give all a square deal. We can't afford to lose him.

JAMES H. WOODS.

**Secretary of War.**

LOS ANGELES, March 19.—[To the Editor of The Times:] The best place to put Roosevelt is in the Cabinet as Secretary of War. His practical war experience, knowledge of human nature, tireless energy and working common sense fit him for the job of putting the fighting "arms" of the country in a condition to dictate our own terms to Japan.

FREDERIC F. JOHNSON.

**A Greater Work.**

SAN DIEGO, March 19.—[To the Editor of The Times:] "What should Roosevelt do at the end of his term?" By all odds push the Panama Canal to completion. This is the greatest undertaking of the age. With Roosevelt in the lead he would be doing even a greater work than being President of the United States.

E. S. DUNCAN.

**Work of Generation.**

REDLANDS, March 20.—[To the Editor of the Times:] It seems to me that President Roosevelt's work is plainly before him and before the American people—the great work of Panama—the work that is to place its peculiar mark upon this generation is the building of the Panama Canal. While a tremendous task, President Roosevelt has shown decided interest and enthusiasm and is eminently fitted as no other man for that great work.

**Expansion of Enterprises.**

LOS ANGELES, March 18.—[To the Editor of The Times:] Create Roosevelt president of a general commission for the expansion of government and State enterprises and the suppressing of unlawful organizations of capital and labor. A. N. LAWRENCE.

**Swapping Presidents.**

LOS ANGELES, March 19.—[To the Editor of The Times:] For President Roosevelt to step down and out at the end of his present term will be swapping Presidents (not horses) in the middle of the stream. His great ability will be needed for another term at least. I hope he will run again.

T. B. WILCOX.

**Two Big Sticks.**

SANTA MONICA, March 18.—[To the Editor of The Times:] Let the cry go on: "We need Roosevelt with two big sticks." Members of both houses serve fifteen to twenty years, why not a President—is it the wish of the people?

W. P. GRIFFITH.

**Well and Speedily.**

LOS ANGELES, March 20.—[To the Editor of The Times:] Under the powerful supervision of Theodore Roosevelt the canal of Panama would certainly be finished well and speedily.

COL. G. R. DECLAIRMONT.

**Elected Only Once.**

LOS ANGELES, March 20.—[To the Editor of The Times:] Roosevelt should serve another termz as President because he was elected only once, and a better man is not to be found in the United States for that office.

E. H. MEUSCHKE.

**Serve in Senate.**

ELSINORE, March 20.—[To the Editor of The Times:] My wish is that Theodore Roosevelt be in the Senate at the end of his present term. 'At the end of four years, let him again be elected President of the United States and finish the work he has so nobly begun.

THOMAS E. ELLIS, M.D

**Control Transportation.**

RIVERSIDE, March 18.—[To the Editor of The Times:] President Roosevelt should be the next President, if within the bounds of possibility. Otherwise, he should head a commission for the construction of the Panama Canal and control the entire transportation interests of the country.

H. M. STREETER.

**Finish the Business.**

REDLANDS, March 19:—[To the Editor of The Times:] My judgment is that Roosevelt should be a candidate for reelection so that he can finish the business with the trusts, including the labor trust, which I consider the greatest curse in our country.

A. M. GARDNER.

**Guiding and Pushing.**

LOS ANGELES, March 18.—[To the Editor of The Times:] Should our President not be reelected, I believe he will best serve his country by managing the affairs of the Panama Canal. With such a man guiding and pushing affairs, the canal would be quickly and honestly an accomplished fact, redounding to the glory of our American nation, and of inestimable commercial value to the world.

JOHN MORRISON.

**Universal Confidence.**

LOS ANGELES, March 18.—[To the Editor of The Times.] Although there is no one in whom there is such universal confidence to take Mr. Roosevelt's place, the prejudice against a third term is too general, I believe, to admit of his serving again. There is a strong sentiment, however, in favor of his accepting a third term, and on account of his integrity and ability I would like very much to see him reelected, notwithstanding precedents. Excluding this possibility, I believe he should accept entire charge of the greatest undertaking in the western world, and retain control of the canal until it is completed.

HERBERT THURSTON.

**Secretary of State.**

SAN BERNARDINO, March 17.—[To the Editor of The Times:] I would suggest the place of Secretary of State for President Roosevelt after his present term expires. By no means retire such a courageous, tactful statesman to private life, as this great nation can ill afford such a sacrifice. If after he serves one term as Secretary of State and the people offer him another term of the Presidency I see no cause why he should not accept such an offer, as that would not be a third-term precedent. J. L. MARTIN.

**Senator at Large.**

CLAREMONT, March 17.—[To the Editor of The Times:] By all means nominate and make him the next President. It cannot be that the greatest American since Lincoln would ignore the unmistakable appeal that would go up from every State for such a consummation.

But if this cannot be, then give him the next most important position, whether it be United States Senator at large, member of the Cabinet or chief of the construction of the Panama Canal.

W. J. GARLOCK.

**Kidnap Him.**

WHITTIER, March 18.—[To the Editor of The Times:] Roosevelt should not waste his abilities in the schools. Though he might squelch fake and immoral professors. He should not dig the Panama Canal. Though he would carry it to completion if God spared him. He should not become Senator. Though the "big stick" is needed to rattle the collars of the trust's slaves. The country cannot spare him till his work is done. He was not twice elected President. If he refuses, he should be kidnaped and put in the chair. A. E. LYNCH.

**Permit Re-election.**

TROPICO, March 18.—[To the Editor of The Times:] Most emphatically the President should permit the people to reelect him. Failing of this, he would do well to devote the first three years to lecturing throughout the country. Every man and woman of sane mind in America desires not only to see, but to hear, Mr. Roosevelt talk on the great questions of the hour. J. C. GARMON, M.D.

**Do What He Pleases.**

SIERRA MADRE, March 18.—[To the Editor of The Times:] In reply to the question "What should Theodore Roosevelt do at the end of term?" let me suggest that he do what he pleases, provided he does not interfere with the like freedom of any other person. J. M. SEE.

**An Ideal Senator.**

LOS ANGELES, March 18.—[To the Editor of The Times:] President Roosevelt is, beyond doubt, the most sterling public man the country has had for many a day. In my mind he would make an ideal Senator, and that position alone gives opportunity for the development of all there is in him, and he would prove a lump of leaven to that august body that would be of inestimable value to this country.

WILLIAM QUALLS.

**Champion of People.**

LOS ANGELES, March 18.—[To the Editor of The Times:] In no other manner could Roosevelt serve his country to such advantage as to continue as the champion of the people for another term. The legislation he has been so active in securing seems just fairly launched. Theodore Roosevelt's experience at the head of the nation so far has been, as it were, an apprenticeship. His best usefulness is before him. Why should he refuse to serve? Elect him again and raise his salary. H. G. A.

**No Other Man.**

ONTARIO, March 18.—[To the Editor of The Times:] I would be glad if Roosevelt would accept a third term. No other man can fill his place there, but if he will not accept, then the Panama Canal would be a success if he would take the task.

WILLIAM D. WAITE.

**Change His Mind.**

CLAREMONT, March 17.—[To the Editor of The Times:] I would say that as the office of President of the United States offers greater opportunities for "doing things" than any other, and as Theodore Roosevelt, in energy, ability, convictions and experience, is better equipped for that work than any other man, therefore he should be reelected President in 1908. When he declared that he would not accept another term, he doubtless meant what he said, but every human being ought to change his mind when he finds that he was wrong.

EDWIN SQUIRE.

**By Unanimous Vote.**

SAN GABRIEL, March 18.—[To the Editor of The Times:] It is my opinion that Mr. Roosevelt would accept a nomination for the Presidency at the hands of the National Republican Convention, if it was tendered him by a practically unanimous vote. The American people have absolute confidence in his ability, and he stands for the special good of the common people. Lastly, I am heartily in favor of him because I believe he can overcome the foolish prejudice that exists against a third term. J. W. ROE.

**Just Draft Him.**

TROPICO, March 18.—[To the Editor of The Times:] Draft President Roosevelt for President next term—that is, unanimously elect him on the part of the Republican party. He is needed to carry to completion the great reforms thus far developed in civic righteousness. No man understands the great principles of the "square deal" better than he. M. M. ESHELMAN.

**Strike Out the "Ex."**

LOS ANGELES, March 18.—[To the Editor of The Times:] What vocation would the American people deem best fitted for Theodore Roosevelt, ex-President? Just strike out the "ex" before the word President and you have it. Talk about third term! It will not be a third term. Roosevelt only finished out the McKinley term and the McKinley policy. This is an exception to all precedents, and an exception to all Presidents. The times demand the finishing up of the job. Don't hurry. Don't worry. Just put your ear to the ground and listen to that rumble.

C. E. JOSLIN.

**Conserve Interests.**

LONG BEACH, March 18.—[To the Editor of The Times:] In my opinion our President can better conserve and subserve the interests of the people of the United States in the position he now occupies than in any other to which the said people might deem it wise to assign him. The field for the exercise of his active and fertile mind should not be narrowed.

J. T. SMITH, M.D.

**Veteran's Opinion.**

SOLDIERS' HOME, March 17.—[To the Editor of The Times:] "What should Theodore Roosevelt do at the end of his term?" Succeed himself for another term as President. He is able to meet all eventualities. He is fearless. He is the best equipped man among our statesmen. He is at work for America and the American people. He is not wasting time playing politics. We should work for him and ourselves, and "not swap horses in the middle of the stream."

GEORGE W. FISHER.

**Patriotic Democrat.**

LOS ANGELES, March 19.—[To the Editor of The Times:] As a Democrat I believe it is Mr. Roosevelt's patriotic duty at the expiration of his present term to accept the office for another term. Patriotic citizens of every political faith will certainly indorse his efforts to regulate interstate commerce, to prevent extortion and discrimination by the railroads, to curb and control the trusts, to complete the Panama Canal, to bring to justice all dishonest public servants, to bring about universal peace, to give the American people a high standard of moral conduct, and to give all the people a "square deal." R. M. LUSK.

**Country Trusts Him.**

SAN BERNARDINO, March 17.—[To the Editor of The Times:] Theodore Roosevelt should be elected President of the United States for the next term, because he is the right man for the place, and the country needs him in its business, and trusts him as it does no other man; failing such election he should be given the management of constructing the Panama Canal, for he does things, while graft and politics are down and out.

W. G. WRIGHT.

**Twelve Years More.**

LOS ANGELES, March 17.—[To the Editor of The Times:] Theodore Roosevelt must not be permitted to leave the White House until he pergnanently has concluded the rehabilitation of national economics, which he made the tenor of his internal policy, if it takes four years or twelve years more. He has not been merely a Chief Executive; nor is he altogether free to say when to quit. Let him finish!

A. E. BOEHNKE.

**Give Him a Free Hand.**

LOS ANGELES, March 18.—[To the Editor of The Times:] The United States has many men who will make an acceptable President. At the expiration of his present term President Roosevelt should be placed at the head of the Isthmian Canal Commission and given a free hand in the management of it, for the reason that the people want the canal built, and he possesses the integrity of character, the ability and the untiring energy necessary to accomplish it. J. H. BOWLER.

**Sit in the Game.**

LOS ANGELES, March 18.—[To the Editor of The Times:] President Roosevelt should be reelected. It seems absolutely necessary that he carry out the policies and undertakings which he has inaugurated. In electing him for another term the people would only establish the precedent that the accidental elevation of the Vice-President to the Presidency for a part of a term would not prevent his election by the people for two full terms. If not the Presidency, let him build the canal.

CHARLES S. WALTON.

**Loves a Fighter.**

LONG BEACH, March 19.—[To the Editor of The Times:] Roosevelt for next President. "All the world loves a fighter." G. R. BROWNING,

Four years a soldier under Grant.

**One Place for Him.**

PASADENA, March 19.—[To the Editor of The Times:] You refer to Theodore Roosevelt as "the foremost American of this generation." I believe fourfifths of the American people, and most men composing the world powers agree with you. This being the case, there is but one place for him—President of this great republic. His services were never more needed than today. The people want him, and will have him, if they only insist, notwithstanding his declaration not to succeed himself. The man who cannot be convinced of error under the prevailing circumstances is no patriot. Such a man Theodore Roosevelt is not. Roosevelt for President in 1908. No other.

C. T. JAMES,
A Democrat.

**His Compelling Power.**

LONG BEACH, March 18.—[To the Editor of The Times:] What place next for the President? The Presidency. Mr. Roosevelt has had experience, has great mentality; a compelling power over men; physical and moral courage; powers of endurance; the good of the people at heart; unswerving purpose to do right and to deny equity to none. No other is so well equipped as he to correct existing evils.

W. H. WILLIAMS.

**Courage of Convictions.**

LOS ANGELES, March 18.—[To the Editor of The Times:] What should Theodore Roosevelt do at the end of his term? He should succeed himself as President for a third term. Because he has the courage of his convictions, something which very few of our public men have..

A. P. ST. GEORGE.

**Care for Himself.**

LOS ANGELES, March 19.—[To the Editor of The Times:] The responsibility of taking care of Theodore Roosevelt will never devolve upon any one. He is amply able to take care of himself. I would prefer to see him elected to another term as President. Second, at the head of the Panama Canal Commission, the most important enterprise of the age. Third, In the United States Senate, where the ability, backbone, integrity and aggressiveness of such a man is greatly needed.

M. M. BECK.

**Secretary Public Works.**

LOS ANGELES, March 20.—[To the Editor of The Times:] Allow me to suggest that the most appropriate career for President Roosevelt would be Secretary of Public Works. Let Congress create the position, place Theodore Roosevelt in the office with the requisite authority and he will do the rest. With him in charge the Panama Canal would be completed on time and without a national scandal.

B. F. COMBS.

**Keep Him Where He Is.**

LOS ANGELES, March 20.—[To the Editor of The Times:] By all means let us keep Roosevelt where he is for another term, we cannot find another man ust like him that could take up his unfinished work and get the results that he can. The country needs him another term, which would be his second term by election. The next best place for him would be in entire charge of the Panama Canal work.

A. RAYMER.

**The Intrepid Roosevelt.**

LOS ANGELES, March 21.—[To the Editor of The Times:] The future public services of President Roosevelt is a simple proposition. Having been before the National Republican Convention but one as Presidential candidate he should receive a unanimous renomination, and at the close of another Presidential term give him the work of completing the Panama Canal. This action would be to the interest of the entire nation, for a change of administration in the zenith of our prosperity would doubtless inaugurate an industrial and financial crisis. The work of regulating trusts, railroads and monopolies must be prosecuted by the intrepid Roosevelt. D. C. BURSON.

**Dangerous to Be Crooked.**

POMONA, March 21.—[To the Editor of The Times:] There is but one place for President Roosevelt. I feel sure that the people—whose will should be law—will demand that Mr. Roosevelt shall serve another term as President. That will enable him to complete much of the great work already under way. He has the courage of his convictions and has not feared to strike at the largest organizations of capital that the world has ever known. Unearthing grafting and general crookedness has been given an impetus by Mr. Roosevelt that will grow until, in this land of ours, it will be dangerous to be crooked and a grafter.

A. W. RICHARDS.

**National Calamity.**

FALLBROOK, March 21.—[To the Editor of The Times:] When Theodore Roosevelt chooses to become ex-President the needs of our nation and the voice of the American people will probably call him to the hardest position there is to fill, for the reason that he is an honest worker. The words graft, failure or fatigue are not in his vocabulary, consequently in time the Panama Canal may fall to his sturdy shoulders. But do the American people realize that our honored President is only serving his first term of his own seeking? And if he refuses the nomination in 1908 it must mean a national calamity.

M. A. CROMWELL.

**Make His Own Place.**

HOLLYWOOD, March 18.—[To the Editor of The Times.] It is belittling to our President to talk of making a place for him. If he is worthy of nothing more than a life of "inocuous desuetude," let it be so. A man like Theodore Roosevelt will enjoy continuing to make his mark, and reflect credit on himself and country doing so. Accepting such a "place" would be an admission of decay.

F. P. SPENCER.

**Thorns for Trusts.**

LANKERSHIM, March 18.—[To the Editor of The Times.] I think that T. Roosevelt should be President for another four years, to get the Panama Canal pushed along and to make it a little hotter for the bad trusts and railroads; they are on nettles, give them the thorns. Roosevelt is doing more for the people than any other President for a long time.

LEMUEL D. FRANKLIN, G.A.R.

**Popular With All.**

RIVERSIDE, March 18.—[To the Editor of The Times.] A few reasons why we should have Roosevelt for another term is that he has proved to be honest beyond question. He has not finished his job, especially the Panama Canal. He is the only one now that can beat Bryan. There is not a man that knows and understands all classes of people and is as popular with the same (except railroad magnates) as he is.

M. M. RANDALL.

**Commander-in-Chief.**

LOS ANGELES, March 21.—[To the Editor of The Times.] President Roosevelt will succeed himself for another term because it is in harmony with the general fitness of things, and a large majority of liberty-loving American citizens demand it. The country was never in a more prosperous condition and if allowed four more years to pursue the course so wisely mapped out his administration will go down in history as one of the very best. After that term of office will have expired then he should be made commander-in-chief of the army and navy with a permanent place in each succeeding Cabinet for life.

W. H. SEWARD WELCH,
Veteran Civil War.

**In Useful Place.**

LOS ANGELES, March 19.—[To the Editor of The Times.] If Theodore Roosevelt retires from the Presidency in March, 1909, the one vocation that would seem highly appropriate would be at the head of that marvelous undertaking which has been peculiarly identified with Theodore Roosevelt—the Panama Canal. Here President Roosevelt would be in an eminently useful place, where his energetic personality would find an ample field.

H. G. LEONARD.

**Earned Vacation.**

EAST PASADENA, March 20.—[To the Editor of The Times:] What place next for Theodore Roosevelt? Your invitation of a discussion of such a question is refreshing in these sorry times when yellow journals disgust the decent element of American citizenship by inviting correspondence of opinions on the guilt or innocence of a murderer who is being tried for his life. "What place next for our President?" First, a place deep in the hearts of his countrymen. Secondly, and inasmuch as I believe him sincere in his declaration to not again be a candidate, a place in retirement.

FRED C. SCHIFFMAN.

**God May Abdicate.**

LOS ANGELES, March 17.—[To the Editor of The Times.] "What is to become of ex-President Roosevelt?" is your query. Inasmuch as some time must elapse before his term expires, I, for one, give it up, which is probably what you will do before the next national convention convenes. I am at a loss to know whether the gentleman will want to do anything after he gets through playing horse in the White House. If he does, I have no doubt he will find plenty to do at many jobs. There is a possibility that before that time, King Edward, Emperor William or even God may abdicate, and this will open up a chance for him.

M. J. COCHRAN.

P. S.—If there is any premium goes with this you can send it by freight to Ballarat, Cal.

**Serve God and Country.**

SAN BERNARDINO, March 21.—[To the Editor of The Times.] How President Roosevelt, when retired from his present office, can best serve God and his country, is best known to himself, as he knows his own tendencies and ambitions better than any other, and success travels swiftest in the light of natural inclination and ambition. But, I freely say that, for his country's sake, Roosevelt should continue up the pathway of the statesman and diplomat, either as United States Senator, Secretary of State, Ambassador to the Court of St. James, preferably former, where he can do infinite public good.

HENRY M. WILLIS,
State Senator.

**Non-Partisan Committee.**

LOS ANGELES, March 16.—[To the Editor of The Times:] Make Theodore Roosevelt president of a non-partisan committee of ten clean, brainy lovers of justice, effect an organization, independent of government, to last for ten years.

Raise $10,000,000 by public subscription for use of the organization. This sum can be collected in six months if Roosevelt will promise to take the helm.

Make salary of members so large that they will be independent for life.

Object of organization: Suggest legislation to the lawmaking bodies of the country. Ferret out lawbreakers of every kind and pusn them clear into prison. Use the word "thief" instead of "grafter."

Theodore Roosevelt is the only man the public would trust such power to.

"HALT DESIRED."

**People Want Him.**

SAN BERNARDINO, March 21.—[To the Editor of The Times.] Reelect him President, of course, not because he wants it, but because the people want him. Certainly he would make a good Senator or canal commissioner, but he can do more where he is. Why make him a lieutenant when we need him for captain? Of course there are other Republicans available for the Presidency, but their availability is measured by their likeness to Roosevelt. Why accept a copy when we can have the original?

F. F. OSTER.
Superior Judge San Bernardino County.

**National Board of Works.**

LOS ANGELES, March 20.—[To the Editor of The Times:] Theodore Roosevelt, as ex-President, might, to the great advantage of the United States, be chairman and executive of a national board of public works, which might have charge of forest preservation, irrigation, systematic improvement of rivers and harbors, construction of Panama and other canals, and a system of fine national roadways, the latter work to be reserved for a coming time of industrial depression. We may soon add to the above "labors of Hercules."

C. H. DUBOIS.

**Back to White House.**

PASADENA, March 19.—[To the Editor of The Times:] In my opinion, President Roosevelt should be sent back to the White House for another term after his present term expires. He has only been elected to the Presidency one term and he is certainly the man for the place. It seems to me that the business interests, as well as others, will suffer greatly should a change be made.

A. T. DORMAN.

**The One Position.**

LOS ANGELES, March 20.—[To the Editor of The Times:] When Theodore Roosevelt shall have filled his present term of office the preeminent position of the citizens of these United States, a nation which seems to be venerable only, as we follow an outworn precedent in our very evident fear of

HARRY

As an "Ad

SANTA BARBARA



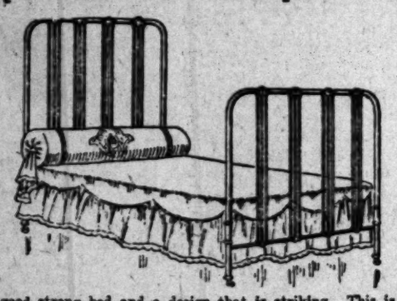

# March Clearing Sale

## The Sale Will Positively Close the Evening of Saturday, March 30th---Act Promptly

This March Clearing Sale---the greatest we have ever held---will close the evening of Saturday, March 30th. You have six days in which to save, six days in which to buy the best furniture produced in the world at no less than 20 per cent below regular value.

This announcement tells only a small part of the story---but you can judge from the items given how we cut prices and how up-to-date and striking are the designs. Come tomorrow---or just as early as possible. Whatever you do, don't let the week slip by without buying that furniture you need.

### $14.00 Iron Bed $10.50



A good strong bed and a design that is striking. This is a new one, only been on the floor a short while. We have it in green and gold. Look at the price reduction again. You don't get bargains like this every day, and you won't get this one after Saturday.

### $11.50 Iron Bed $7.75



This is a "California" made bed and you can't find a better value at the price. We can furnish it in the cream and gold or green and gold finish. The center spindles in both head and foot are brass. The bed is full size. You save just $3.75 on this one.

### $8.50 Iron Bed $6.35



You will gain just $2.15 if you buy this bed during this March Clearing Sale. It is full size, of course. The color is cream, with dashes of gold here and there—a dainty combination of color. We have made a sketch from the bed itself for your benefit.

### 20% Discount List For The Final Week



**Rugs** at 20 per cent. reduction.
**Carpets** at 20 per cent. reduction.
**Lace Curtains** at 20 per cent. reduction.
**Portieres** at 20 per cent. reduction.
**Draperies** at 20 per cent. reduction.
**Cheval Mirrors** at 20 per cent. reduction.
**Stoves** at 20 per cent. reduction.
**Gas Stoves** at 20 per cent. reduction.
**Refrigerators** at 20 per cent. reduction.
**Kitchen Cabinets** at 20 per cent. reduction.
**Kitchen Tables** at 20 per cent. reduction.
**Dining Chairs** at 20 per cent. reduction.
**Porch Furniture** at 20 per cent. reduction.
**Parlor Furniture** at 20 per cent. reduction.
**Bookcases** at 20 per cent. reduction.
**Dining Tables** at 20 per cent. reduction.
**Rockers** at 20 per cent. reduction.
**Brass Beds** at 20 per cent. reduction.
**Folding Beds** at 20 per cent. reduction.
**Baby Cribs** at 20 per cent. reduction.

### Splendid Specials in Mission Furniture

We do not reserve one piece of Mission furniture from this sale. Everything goes, and the minimum reduction is 20 per cent. We carry the best lines—there's no disputing that—and our regular prices always worry competition. We quote below four of the special items—enough to show you how you can save:



**$21.50 Rocker $15.75**
It is a Mission design in the strictest sense of the word. The wood is solid oak; the finish fumed. The seat is upholstered in real leather.

**$15.00 Rocker $10.75**
This one can be had in either weathered or fumed oak. The seat is leather upholstered. The arm chair to match is offered at the same price reduction.

**$30 Morris Chair $21.75**
We haven't a more popular design in the store. The entire frame is made of quartered oak in either the fumed or weathered finish. The cushions are covered with real leather.

**$30.00 Rocker $21.75**
A massive rocker, hand made, perfectly finished. Every stick of wood is solid oak. We have it in both the fumed and weathered finish. The cushions are leather-covered and laced.

### This is the Generous Credit Store

The store that stands close to thousands of homes in Southern California because we have helped them to happiness and comfort and to the owning of their own house furnishings.

### $14 Iron Bed $10.50



It is a grand bargain. $14.00 is a low price for this splendid bed, and when you can get it for $10.50 you get something out of the ordinary. You have your choice of cream or green. Don't you like it, judging from the picture above?

### $15 Iron Bed $11.75



This splendid bed can be had in green, cream or blue, with gold trimmings. The center spindles in both head and foot are brass. The design is a new one and it is certainly a beauty. This bed will give you great service.

### $23.50 Brass and Iron Bed $17.75



The outer frame is iron and the seven inner spindles are of brass. It is massive in appearance and its looks do not belie it when it comes to giving service. We are offering you an opportunity to save $6.25 on this splendid bed. Isn't that worth while?



**$28.50 Dresser $20.95**
You can have your choice of maple with birdseye top or mahogany finish. A feature of this dresser is the wide mirror. The top drawer is swelled and divided.



**$25.00 Dresser $15.25**
This splendid dresser is one of the star specials of the sale. You are offered a chance to save $9.75 on it. The wood is birch and it is well made.



**$15.00 Dresser $11.25**
This is a solid oak dresser—well made and splendidly finished. We show the design just as it is in the picture above. The mirror is heavy beveled plate.



**$20 Dressing Table $14.75**
You have your choice of mahogany finish, maple or quartered golden oak. Note the swell shape of the mirror. It is the heavy French beveled grade. The reduction on this piece is unusual.



**$26.50 Chiffonier $18.75**
It matches the dresser on the right and the dressing table below. It can be had in mahogany finish, maple or quartered golden oak. You will find the cabinet work faultless and the finish perfect.



**$27.50 Dresser $19.75**
We can furnish it in mahogany finish, maple and quartered golden oak. The picture above was made from the dresser itself. The design is exactly as represented. Splendid cabinet work is a feature.

### A Gift for Every Customer Bring This Coupon

Every customer will receive as a compliment from the house a useful souvenir free of charge.

**You Must Present This Coupon**

—this is the only condition we insist upon. We want to know what paper you read.
TIMES—3-24-07.

543 545 547 SO BROADWAY

# Mackie-Fredericks Co.
## Los Angeles, Cal.

### If You Want Credit

Instead of asking the regular prices we give a uniform discount of 10 per cent. This has a double significance, when you consider that other stores add 10 per cent. to the regular prices when you want credit. It means a saving of 20 per cent. to you, and even more, for it is a notable and well established fact that our prices are lower than all competition.

# Mines and Mining.

## SOUTHERN ARIZONA.

### More Miners Needed in the Helvetia District—Good Ore Struck in Greene's Patagonia Mines.

TUCSON (Ariz.) March 22.—A meeting of the directors of the Helvetia Copper Company is being held at the property of the company, twenty-three miles south of Tucson. It is stated that the directors visited the camp to determine upon a new policy to be pursued. The 300-ton smelter, which the company owns and has been operating with its own ore, will be shut down next week and all energies will be devoted to a more rapid development of the property. Boston and Minneapolis people own the Helvetia, and their deepest works are down 900 feet.

George B. Kaufman, who is one of the chief representatives of the Guggenheims, is here getting operations started on the Tip Top property, which the smelter people recently purchased. He stated that operations are being delayed owing to a shortage of miners, and that the Tip Top is in need of 150 men in addition to its present force of fifty miners.

Three tunnels are being run on the Omega property in the Helvetia district. One tunnel is on the 450-foot level, while another is on the 200-foot level.

The South San Xavier Copper Company is doing much development work and is shipping some ore, which nets over $500 per car.

Ore shipments from the Gould mine in the Tucson mountains will commence shortly. The company has a contract to supply the Globe smelters with silicious ore necessary to be added in smelting the high grade Globe ores.

A good strike has been made on the Three R properties, which Col. W. C. Greene recently acquired in the Patagonia district. The mines have shown much low-grade ore, but the latest strike reveals 30 to 40 per cent. copper ore with gold and silver values.

The Welden Copper Company, operating in the Quijotea district, has a force of sixty miners at work. The company was troubled by an inrush of water at the 200-foot level and was compelled to suspend operations for a time. Big pumps have now been installed, which keep the mine free from water. The company is operating a fifty-stamp mill with ore which yields fair gold values.

It is reported that the Calumet and Arizona people purchased the Mitchell group of claims in the little Rincons. They are said to have given a bond of $50,000 for the properties.

S. J. Entrikin, general manager of the Republic mine at Johnson Camp, has announced that as soon as the new engine is set up a double compartment shaft will be sunk to the 900-foot level. Stations will be put every hundred feet in the shaft. The Republic company gives preference to married miners and offers to build cottages for its married employés.

The Arizona & Michigan Development Company, operating at Johnson Camp, has let a contract for $15,000 for the sinking of a double-compartment shaft to the 800-foot level.

### IN SONORA.

The rapid extension of the Cananea, Yaqui River & Pacific Railroad out of Guaymas by the Southern Pacific is stimulating mining in Sonora to an unusual degree. This road will furnish a cheap means of transporting ore, and will open up a rich copper region.

The Pacific Smelting & Refining Company is building a 1000-ton smelter at Fundicion, which is the present terminus of the Alamos extension of the Cananea, Yaqui River & Pacific. A narrow-guage railroad is to be built to connect the smelter with the mines of the Douglas Copper Company at El Cobre in the Buyoreca region, and of the Sonora Consolidated Mines Company, which owns the Trigo mines in the Quiriego region.

Dr. John R. Magruder, general manager of the U. S. A. Mines Syndicate, states that a carload of machinery is en route to the mines at Constitucion and Italia in the Tortuga region. When the machinery is installed the company will operate four mills. The Yeso property has been taken over by this company and a cyanide plant will be built there.

## MINING STATISTICS.

### State Bureau Seeking Information from All Owners of Mines and Quarries in California.

The State Mining Bureau has sent to all known producers of mineral substances, statistical blanks which it is desired that they shall fill out and return to the bureau as soon as possible, giving the amount and value of the substance produced for the calendar year 1906.

The annual statistical tables of mineral production by the State Mining Bureau have long been recognized as being the most complete and correct of those published in any State in the Union. They are useful to the general public, but even more so to the producers of mineral substances, who may thus learn exactly the condition of their special branch each year, the total amount produced and its value. If each producer will assist the State Mineralogist by promptly replying to inquiries, much labor and time may be saved. The matter is really one of mutual benefit, the object of the Mining Bureau being to promote the mining industry of the State in every way. One of the ways is to keep a correct account of what the miners are doing and how much wealth they are adding to the world each year. Without some showing of this kind, from official sources, the press and general public will have only a vague idea of what the miners of the State are accomplishing. If the miners themselves will furnish the details of their own operations, the State Mining Bureau will do the work of preparing and publishing the matter in a form convenient for reference, which will show to any one at a glance the progress and condition yearly of the different branches of the mining industry of California. Blanks will be supplied to all producers who send their names to the bureau.

## GOLDFIELD.

### Figures Show Industrial Progress of the Great Nevada Camp—Nine New Strikes of Rich Ore.

GOLDFIELD (Nev.) March 20.—Nine properties made up last week's shipment of 518 tons of high-grade ore from Goldfield. The Gold Bar was a new beginner and in a short time it will be joined in the primer class by the Higginson lease on the Jumbo Extension, the Morton-Beesley lease on Combination Fraction and the Robinson-Vickers lease on the Little Florence. Shippers and their several tonnage contributions were: Frances Mohawk, 34; Combination, 40; Gold Bar 40; Curtis-Mohawk, 42; Ish-Sheets, 46; Jumbo, 62; MacKenzie, 65; Loftus-Davis, 72; and Red Top, 127.

No fewer than nine new rich strikes were made the week past. As fast as the shafts attain subetantial depth they are almost invariably being rewarded by disclosures of high-grade ore. The nine recent discoveries were made by the Robinson-Vickers and Pollard leases on the Little Florence, the Mohawk Consolidated lease on the Mohawk, the Poleverde and Higginson leases on the Jumbo Extension, the Codd lease on the St. Ives, the Kavanaugh and Gold Crown leases on the Silver Pick and the Morton-Beesley lease on the Combination Fraction.

### ORE THIEVES CONVICTED.

Two men have been convicted in Fallon of having received stolen ore from the Mohawk. It is Nevada's first successful attempt to bring to justice men who have been positively known to have robbed mines.

An authority worthy of notice states that between Denver and Philadelphia there have recently been sold 12,000 tickets for Goldfield and other Nevada points. Every train into camp is loaded to the vestibules. There are many who predict that by the dawning of 1908 the population of Goldfield will reach 100,000.

The recent purchase of ground on Main street at $1000 per foot shows the faith of Goldfielders in Goldfield.

Pipe and other materials are on the road for the gas plant to be doing business before fall. The plant will cost $100,000, and will be able to take care of 50,000 population from the start.

### ORE SHIPMENTS.

Ore shipments for each week of the current year to date are as follows:

| | |
|---|---|
| Week ending January 5 | 1,220 tons |
| Week ending January 12 | 1,780 tons |
| Week ending January 19 | 1,920 tons |
| Week ending January 26 | 1,419 tons |
| Week ending February 2 | 1,230 tons |
| Week ending February 9 | 1,111 tons |
| Week ending February 16 | 1,474 tons |
| Week ending February 23 | 1,677 tons |
| Week ending March 2 | 1,888 tons |
| Week ending March 9 | 518 tons |
| Total, ten weeks | 14,457 tons |
| Average, ten weeks | 1,446 tons |

### Tailings.

A record in breaking and hoisting ore from a mine was recently established in Bisbee, Ariz. The Spray shaft hoisted 1187 cars of ore in seven hours. During one-half hour 103 cars were hoisted, and in the following fifteen minutes fifty-three more were elevated, making a total of 156 cars in forty-five minutes. The average for the seven hours was 169 4-7 cars per hour.

Some 7000 tons of Japanese coal have been ordered for consumption in Tacoma and Seattle, as the shortage of domestic fuel has become aggravating. Last year the total imports of Japanese coal into the United States amounted to 11,996 tons, valued at $48,364, which compared with 41,956 tons, $102,027, in 1905, and 45,429 tons, $98,658, in 1904. The imports of Australian coal at San Francisco were 191,758 tons, valued at $372,539, in 1906; 154,460 tons, $372,313, in 1905, and 235,089 tons, $571,963, in 1904. These figures suggest that the domestic production on the Pacific Coast is not equal to the demand, and also prove that foreign fuel is considerably cheaper than Pennsylvania bituminous coal at San Francisco.

The entire plant of the Twin Buttes copper mines near Tucson has been closed down for a short time. Fuel oil is short and an inventory of all property is in progress, following the assumption of the management by William McDermott, who lately resigned the mine superintendency of the United Verde at Jerome. There were two small strikes at the camp last week, both over race questions. Several shift bosses objected to the employment of Mexican miners, and several Americans and Mexicans struck because of the employment of a Japanese in the kitchen of the miners' boarding-house.

## FORTUNE IN AN IDEA.

### A Kansas Medicine Manufacturer Became Rich by Ingenious Method.

In the town of Abilene, Kan., is a man who has made a fortune in sixteen years selling medicines of his own make to the farmers of Kansas. Sixteen years ago this man paid his way through Ann Arbor College by peddling medicines from a satchel. After he had graduated he went to Abilene and began peddling his medicines there. He has yet an old memorandum book in which he kept his accounts in those days. On the first page is a record of that first day's work. The sales amounted to $3.20, of which he collected 80 cents in cash. Many days thereafter he did no better, and the first year was one of only moderate success.

Last month this man gave a house warming in his new home in Abilene, said to be the finest dwelling house between Topeka and Denver. It cost $40,000. It is the show place of the town, and is equipped with every modern convenience, says the Kansas City Star. It has a house system of telephones, a ballroom in the third story and a bowling alley in the basement. He owns a block of buildings, the largest brick business house in the town, a large laboratory, and a theater that cost him $12,000. He has planned to build a large hotel.

All of this fortune was made by appealing to one little weakness in human nature. Upon every bottle of medicine sold by the doctor is a horizontal ridge blown in the glass one-fourth of the way down from the top of the bottle. Upon the side of the bottle is a notice that the medicine may be used as far down as the ridge without pay, and the user may return the bottle. But if the medicine is used below the ridge, the whole bottle must be paid for.

When Dr. Seelye hit upon that idea he discovered the secret of his fortune. It turned out that human nature was such that one-fourth of a bottle either lasts until there is improvement, or hopes are entertained that more may be beneficial, and it is seldom that a farmer returns a bottle that has been partly used.

Dr. Seelye has fifty two-horse wagons that drive all over Middle Kansas, Oklahoma and Northern Texas. The agents sell at every farmhouse and attempt to leave a package of the medicines. It contains several bottles of different remedies for different ailments. Each bottle has the ridge blown in it. The package is left on credit, and the agent collects for what has been used when he drives that way three months, six months, or a year after. The agent tells the farmer:

"You can use down to this mark, and if it has done you no good, you may return the bottle when I come this way again and it will cost you nothing."

As a result of this plan the wagon venders make sales that would be impossible under other circumstances. Some of these agents make $100 each month for their own profits, and, of course, return a liberal profit to the maker of the medicine. Several medicine companies have tried to imitate Dr. Seelye, but have failed.

### Where the Old Clothes Go to.

A correspondent writing from Kabul says: "I used to wonder once upon a time where all the old clothes got to. It required a very brief acquaintance with Kabul to assure myself that, at any rate, some portion of our ancient garments drifts there.

"I had only to look around at my own guard of soldiers to see that. One man wore the jacket of a Midland Railway porter; another a policeman's great-coat; a third a very grand garment (in his estimation) which bore the mystic inscription, 'N.E.R., Ticket Collector.' Some of these derelicts were in good condition; others had passed through many hands—and many lands."

## MEXICO.

# NEW ROUTE IS THE SADDLE.

### Tehuantepec Line Opening Great Opportunities.

### South American Trade for Mexico and the States.

### Great Field Well Worthy of Our Cultivation.

[SPECIAL CORRESPONDENCE OF THE TIMES.]

MEXICO, March 15.—Success infolds the conditions of success. Mexico, by opening the great Tehuantepec route, was successful in giving to the commerce of the world a natural saddle, the easiest and most practical on the continent. An astonishing traffic, requiring eight heavy freight trains daily, is growing up already, and thus the signet of success is set on this Mexican venture. This transcontinental avenue for trade means much not merely to Mexico, but to the United States. It means much also to the western coast of South America. That region, isolated from traffic, but now open to the touch of trade via the Tehuantepec route, has a fair-sized population and is a field worth cultivating by the trade-seeking Americans. Oh, for a revival of the days when the merchant marine of America whitened every sea with its canvas wings, making it necessary for a Paul Jones to fight for it on the blue Mediterranean! It seems a pity that Americans wishing to go from New York to Rio Janeiro or Buenos Ayres have to go via Liverpool, and wishing to reach Santiago, Chili, have to circumvent Cape Horn or go via San Francisco. The successful opening of the Mexican route will now enable the passenger and freight traffic of the United States to reach the ports on the Pacific Slope of South America by a route far shorter than via Cape Horn or San Francisco. That Pacific coast line of South America includes the republics of Colombia, Ecuador, Peru and Chile, to which should be added Bolivia. Bolivia has no coast line, but its trade reaches the Pacific through Chile and Peru. The population of these five states is about 11,000,000, mostly living along the coast.

The foreign trade of that immense coast region is growing but slowly, for hitherto it has been so isolated from the rest of the world, but the creation of a short route across the Mexican isthmus will now obviate that difficulty and remove the obstacle from the path of progress broadening out before Western America. The foreign trade of that region has now reached the sum, approximately, of $400,000,000 Mexican silver. The most important of the group of five Republics is Chile, whose material development places her in the forefront of Latin American states. Her population does not increase like that of Argentine, it is true, for the latter has an influx of immigration second only to the United States among the nations of the world. But Chile has assimilating qualities far superior to those of the Argentine; the foreign imports into Chile are about 50 pesos per capita, while in the Argentine the quota is 35. Chile is a mineral region essentially, and 90 per cent. of her exports are mineral. Its principal consumer is England, and Germany comes second, with the United States trailing third in the race for commercial ascendancy. American manufacturers and consumers will now be able, via Tehuantepec, to reach that privileged region and command its trade, as she did in Mexico after the construction of the short railroad lines in 1884.

Peru is another important trade center. Its exports increased from $16,000,000 in 1897 to $42,000,000 in 1905, or 160 per cent. of an increase. England is still the main provider of Peru, supplying it with her excellent machinery, iron, coal, etc. But the commercial invasion of the ancient empire of the Incas has been commenced in real earnest by Americans; during the past few years they have invested $20,000,000 gold in Peru.

The little republic of Colombia is important not merely because of its strategic relationship to the republic of Panama, formerly part of its own heart, but the country is preëminently resourceful in the line of agriculture. Its fair valleys, like those of southern Mexico, abound in coffee, tobacco and sugar cane. But agriculture and mining are both dormant in Colombia. Miser-like, she seems to cling to her treasures. But one reason for the non-development of the country is the lack of railroad transportation; there is only one short line, and the wagon roads are so poor that the natural products cannot find an exit; oranges and other tropical fruis fall to the ground and rot away as apples often do in the great Northwest of the United States, not only for lack of labor, but cheap and rapid transportation. But Mexico had just such conditions facing her twenty-five years ago, prior to the building of the trunk lines to and from the United States; but the foreign trade of Mexico has jumped from $15,000,000 per annum at that time to $200,000,000 now. Colombia receives her manufactured products in large part from England, but her imports are less than those carried into either Peru or Chile. However, Colombia rivals Mexico in most excellent coffee and tobacco, which reach the New York market via Hamburg.

The annual foreign trade of the republic of Ecuador now reaches $40,000,000, of which $16,000,000 relates to imports, thus showing a respectable balance of trade. The United States is acquiring foothold in Ecuador; last year 32 per cent. of the imports were from the United States, the volume of American good destined for Ecuador having increased 135 per cent. during the past twelve years.

Bearing in mind the enormous but almost untouched natural resources of Bolivia, the future of that country when once wakened by American genius will be phenomenal. Her mineral riches are fairly agleam with promise. England and Germany at present monopolize the supply of machinery for her mines. The trade of Bolivia is forced to seek exit through the ports of Chile and Peru, whence it goes to Europe and comes therefrom via the Straits of Magellan and Cape Horn, while not a little goes overland to the Argentine, thus reaching Atlantic ports.

This is an impressionist touch of conditions along the Pacific coast of South America. The United States has now the opportunity to enter that field and reënact the miracles brought about in Mexico by the construction of the Mexican Central and the Mexican National railways, whereby not less than $700,000,000 of American money is now under investment in this wonderful country. In the best sense of the term, America for the Americans means that interdependently the nations on the American continent shall supply each other what they need without necessary recourse to the old continent.

South of the Rio Grande are found all the fruits and grains incidental to the tropics, and really sufficient to supply the American market, could cheap and rapid transportation be once established. North of the Rio Grande are found not only wheat enough to feed the world, to say nothing of the rest of the American continent, but every grain and fruit incidental to the temperate zone, while the genius of the American for the manufacture of machinery is proverbial and really historical. Mexico, too, has much, very much, to gain by the trade possibilities at Tehuantepec. Her 14,000 miles of railroads and 60,000 miles of telegraph have brought her remotest corners into immediate touch not only with her own capital city of Mexico, but with the great waiting world outside, and she can now lean further south and give a helping hand to her struggling sisters, the less-favored members of the great Latin-American family.

President D. P. Doak of the Pan-American Railroad, who returned shortly since from a thorough inspection of the road, is now in San Francisco. His line is being built southward at the rate of one kilometer per day. General Manager J. M. Neeland tells me he expects the construction of the road will be completed to Guatemala by the first of next September.

EDWARD C. BUTLER.

# POSIBILIDADES DE RUTA NUEVA.

### TRAFICO INTERNACIONAL PARA LA LINEA TEHUANTEPEC.

### Region Costena Incluye las Republicas de Colombia, Ecuador, Peru, Bolivia y Chile—Obstaculos para el Comercio Estan Removidos Ahora. Oportunidades para Americanos.

[SPECIAL CORRESPONDENCE OF THE TIMES.]

MEXICO, Marzo 15 de 1907.—Envuelve el éxito todos sus propias condiciones. Por la apertura de la ruta de Tehuantepec, evidencio México al mundo entero un éxito magnifico. Ha proporcionado al comercio internacional la salida mas practica y mas comoda en el continente Americano. El trafico ya requiere ocho trenes grandes de carga cada dia, y asi se patentiza el éxito tan merecido de la empresa Mexicana. Significa mucho a México la ruta Tehuantepecana pero tambien a los Estados Unidos, y a toda la costa occidental de la America del Sur. Aislada del trafico internacional, aquella region ya esta abriendo sus puertas al mundo, merced al espiritu emprendedor del gobierno Mexicano, traducido por esa empresa grandiosa. Tiene aquella region una poblacion considerable y es un campo muy digno de ser cultivado por los Americanos. Hubo dia en que las alas blancas de buques mercantes Americanos ondeaban en todas las mares, y hasta fué necesario la intervencion del Almirante Paul Jones en su defensa sobre el espejo azul del Mediteraneo. Lastima es que ahora quien desee ir de Nueva York al puerto del Rio o a Buenos Aires tiene que viajar primero a Liverpool. El que ahora desea ir al querto de Santiago, Chile, se obliga pasar por el Cabo de Hornos o por San Francisco.

La ruta abierta sobre el Istmo de Tehuantepec ya significa que tanto el trafico de fletes como de pasajeros podra alcanzar los puertos del Pacifico de la America Latina por un conducto mas facil y mas corto que antes. Aquella region costeña incluye las Republicas de Colombia, Ecuador, Peru y Chile, añadiéndose Bolivia. No posee Bolivia puerto alguno, sino que tiene salida al Pacifico por puertos del Peru y de Chile. La poblacion de las cinco republicas aproxima a 12,000,000, que viven en mayor parte sobre la misma costa. Crece el comercio exterior de la region paulatinamento, pues hasta ahora ha sido aislado del resto del mundo. Sin embargo, el establecimiento de la nueva ruta Mexicana al través del istmo, allanara las dificultades removiendo los obstaculos que impeden el progreso a aquellas entidades Latino-Americanas. El comercio exterior de aquella region aproxima la suma, en pesos Mexicanos, de $400,000,000 al año. La mas importante entidad en el grupo de las cinco republicas es Chile, cuyo progreso material le ha puesto en la vanguardia de los estados Latino-Americanos. No aumenta su poblacion como Argentina, porque la ultima crece solo por la inmigracion. Pero asimila Chile mejor que la Argentina; las importaciones del extranjero a Chile tienen la proporcion de cincuenta pesos por cada habitante, mientras que en Argentina la proporcion es de trienta y cinco. Es un pais esencialmente minero, y noventa por ciento de las exportaciones Chilenas son de minerales. Favorece los mercados de Ingiaterra y de Alemania, ocupando los Estados Unidos el tercer lugar. Ya, por conducto de la via Tehuantepecana los fabricantes y consumidores Americanos podran entrar plenamente aquella region, dominando su comercio, como sucedio en Mexico despues de la construccion en 1882 de los ferrocarriles a la frontera comun.

Peru tambien es un centro comercial de importancia. Aumentaronse su exportaciones de $16,000,000 en 1897 a $42,000,000 en 1905, o sea un aumento de 160 per cent. Todavia Inglaterra suple al Peru de preferencia, con su excelente maquinaria, hierro, carbon, tejidos, etc. Ya comenso, sin embargo, la ocupacion comercial del Peru de parte de los Americanos, los cuales habiendo invertido en los ultimos años la respetable cantidad de $20,000,000 en oro.

La republiquita de Colombia es importanta por causa de su relacion a la del Panama, antes porcion de su propio corazon, pero es un pais esencialmente agricold. Sus hermosos valles, como las de este pais, abundan en café, tabaco y caña de azucar. Miéntras tanto la agricultura como la mineria yacen latentes en Colombia. Como un avaro, atesora sus bienes. Hay otra razon por aquel abandono, y es la falta de transportacion ferrocarrilera. Existe solamente una linea férrea nada mas, y los caminos carreteros son tan miserables que los productos del pais no encuentran salida. Las naranjas y otras frutas tropicales caen al suelo a podrirse como sucede en la parte norte de los Estados Unidos con los perones, faltando brazos para la cosecha y trenes para su transportacion. Tuvo México las mismas condiciones hace veinte y cinco años, antes del establecimiento de la comunicacion ferrocarrilera con los Estados Unidos. Pero desde entonces el comercio exterior de Mexico ha aumentado de $15,000,000 al año a $200,000,000. Recibe Colombia sus productos manufacturados de Inglaterra, mas en menor escala que Chile y Peru. El café Colombiano, que llega a los mercados Americanos por via de Hamburgo, rivaliza buenamente al de México.

El comercio exterior de la Republica del Ecuador alcansa ya la suma de $40,000,000 al año, con $16,000,000 relacionados a las importaciones; de manera que gosa de un balance comercial a su favor. Ya se insinuan en Ecuador los Estados Unidos. En el año proximo pasado treinta y dos por ciento de las importaciones eran procedentes de la America del Norte, habiéndose aumentado la representacion americana 135 per cent. durante los doce ultimos años. Dando cuenta de los recursos fabulosos de Bolivia, su futuro bajo el impulso americano sera fenemenal. Prometen mucho sus minas. En la actualidad la mayor parte de las minas procede de Inglaterra. Salen los productos por algunos puertos chilenos, pero algo travesia el Peru por el camino ferrocarrilero.

Asi he bosquejado algunas condiciones en la region costeña. Ofrece, Los Estados Unidos ahora la oportunidad de entrar de nuevo rumbo y ahi repetir los milagros efectuados en México mediante la construccion de los ferrocarriles Central y Mexican Nacional. El establecimiento ya hecho de la inversion tan enorme de capital, el pais, que se calcula en la grandioso de $700,000,000 de americanos invertidos en Mexico en el sentido netamente americano término, la frase "Americanos americanos" significa que todos los unos de los otros, todas del continente occidental, obviando asi la necesidad de acudir al viejo continente. La Republica Grande existen las facilidades incidentales a los fines comerciales y suficientes para cada americano. faltando solo la transportacion facil y rapida.

Al norte del mismo pais produce trigo, por ejemplo, en cantidad suficiente para alimentar a todo el interior, ademas de todos los granos que rinde la zona templada de todo encuentran en el mercado americano para la fabricacion de maquinaria que ya se ha mencionado.

Ganara mucho tambien con el desarrollo del trafico transcontinental. Sus 14,000 millas de ferrocarriles y sus 60,000 millas de telegrafo conectado los rincones mas remotos del pais no solo a su capital sino del mundo entero. Ya puede extender la mano de ayuda a sus hermanos menos favorecidos. Ya los miembros menos favorecidos de la gran familia latino-americana.

Señor, D. P. Doak, presidente del Ferrocarril Pan-Americano, de regreso de su ultima visita de inspeccion a la ruta, ha declarado en San Francisco, California, que la construccion procede a razon de un kilometro por dia. Se espera que el Señor General J. M. Neeland estara de regreso a la via a principios del siguiente diciembre proximo.

EDWARD C. BUTLER.

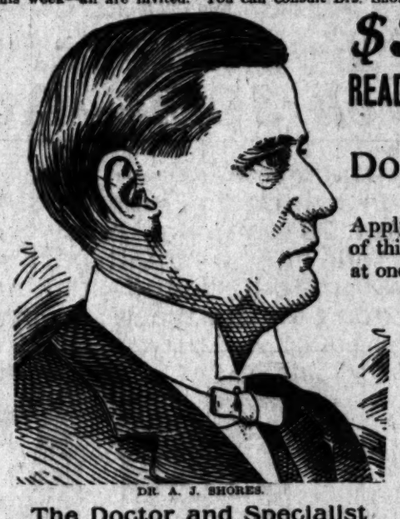

# Just 7 Days Yet Remain--No Longer--

## In Which to Take Advantage of Drs. Shores' Great Springtime Offer

### Treatment Absolutely Free Until Permanently Cured.

**$3** In All Catarrhal Diseases, Including Asthma, Deafness, Lung Troubles **$3**

(That are curable) to all who apply to Drs. Shores during the remaining days of March only to prove to the afflicted people with different forms of catarrh that have become discouraged as to whether or not catarrh can be cured PERMANENTLY. It is to overcome this skepticism and to demonstrate that Drs. Shores & Shores' new treatment does CURE quickly and PERMANENTLY that this special offer is given. Drs. Shores give their professional services free, and their treatment free until the patient is cured PERMANENTLY. The only charge in any case will be for medicines actually used, which Drs. Shores guarantee WILL NOT EXCEED $3 for one whole month. Do not delay, but start treatment AT ONCE. This is the most remarkable offer ever made by reputable specialists. Don't be late. Come today—come any day this week, for under this special offer all beginning treatment with Drs. Shores AT ONCE with catarrh or any catarrhal chronic disease will be treated absolutely free until cured PERMANENTLY. The only expense will be for the medicines actually used, which in the more complicated cases will NOT EXCEED $3 for one month. Hundreds will be cured positively free. Apply before April first at which time this special offer will positively be withdrawn and the price for treatment advanced. Apply up this week—all are invited. You can consult Drs. Shores free for any disease, whether you take treatment or not. Call or write.



DR. A. J. SHORES.

## The Doctor and Specialist

Drs. Shores have been asked time and again why it is that their treatment cures so many people whom other first-class physicians are unable to cure. They have also been asked if they would advise people to give up their family doctors and employ specialists exclusively.

To the first question Drs. Shores would say that the reason that their treatment cures is not because Drs. Snores are the only good physicians in California, for there are hundreds of eminent doctors here. It is not because they possess superhuman powers, for Drs. Shores never attempt any such shallow deceit as that.

## It Is Because

They have specially studied the diseases they treat and nothing else. They pay special attention to diagnosis, have every facility and a world of experience to enable them to properly diagnose a case and after diagnosis is complete they begin to REMOVE THE CAUSE of the disease and make the organs do their proper work, instead of simply giving drugs to do the work of nature in an artificial way.

## The Mistake of Doctors

Many doctors, for instance, use pepsin, bismuth, etc., in stomach troubles to ARTIFICIALLY DIGEST THE FOOD, and expect the patient to take medicine forever. But Drs. Shores cure the diseased stomach and make it do its own work. That is why they cure stomach troubles.

The old way is like giving a lame man a crutch instead of curing his lameness. It is a temporary "help," but sick people want Cures, and Drs. Shores try to give them cures that stay cured.

## All Diseases

Drs. Shores not only cure Catarrh, but they cure Nervous Diseases, Kidney Diseases, Bladder Troubles, Heart Diseases, Diseases of the Stomach and Bowels, Piles, Fistula and Rectal Diseases, Female Complaints, Diseases of Women and Children, Rickets, Spinal Troubles, Skin Diseases, Deafness, Asthma, Bronchial and Lung Troubles, Ovarian Diseases, Sciatica, Rheumatism, Hay Fever, Neuralgia, Hysteria, Ear Diseases, Goitre (or Big Neck,) La Grippe, Blood Diseases, Scrofula and all forms of Nervous and Chronic Diseases that are curable.

DRS. SHORES TAKE NO INCURABLE CASES under the promise of a cure. Diseases that have baffled the skill of other doctors and specialists and stubbornly refuse to yield to the ordinary methods of treatment in most cases are quickly subdued and mastered by these noted doctors. Prices and terms within reach of all. Everybody who has a symptom of disease should call and consult these noted specialists free. CONSULTATION AND EXAMINATION FREE, whether you take treatment or not for any disease.

Come today—come any day this week and take advantage of this great special offer. This offer holds good during March only. Start in at once.

## $3 DO YOU HAVE CATARRH? $3

## READ THESE SYMPTOMS AND SEE

## Many Folks Do Have Catarrh and Don't Know It

Apply before April 1st and take advantage of this special offer. Don't be left. Apply at once.

### In the Head and Throat

Is the breath foul?
Is the voice husky?
Do you spit up slime?
Do you ache all over?
Do you blow out scabs?
Is the nose stopped up?
Do you snore at night?
Does your nose discharge?
Does the nose bleed easily?
Is there tickling in the throat?
Do crusts form in the nose?
Is the nose sore and tender?
Do you sneeze a great deal?
Is this worse toward night?
Does the nose itch and burn?
Is there pain in the front of the head?
Is your sense of smell leaving?
Do you hawk to clear the throat?
Is the throat dry in the morning?
Are you losing your sense of taste?
Do you sleep with your mouth open?
Does the nose stop up toward night?

### Catarrh of the Ears

Is your hearing failing?
Do your ears discharge?
Do your ears itch and burn?
Are the ears dry and scaly?
Is the wax dry in the ears?
Is there a throbbing in the ears?
Are you gradually getting deaf?
Have you pain behind the ears?
Is there a buzzing sound in head?
Do you have ringing in the ears?
Are there cracking sounds heard?
Is your hearing bad cloudy days?
Do you have earache occasionally?
Are the sounds like steam escaping?
Do you constantly hear noises in ears?
Do your ears hurt when you blow your nose?
Is there a roaring like waterfall in head?
Do you hear better some days than others?
Do the noises in your ears keep you awake?
When you blow your nose do your ears crack?
Is your hearing worse when you have a cold?

### Catarrh in the Bronchial Tubes

Is there pain in front of head?
Is your sense of smell leaving?
Is the throat dry in the morning?
Do you hawk to clear the throat?
Are you losing your sense of taste?
Do you sleep with the mouth open?
Have you a cough?
Are you losing flesh?
Do you cough at night?
Have you a pain in side?
Do you take cold easily?
Is your appetite variable?
Have you stitches in side?
Do you cough until you gag?
Are you low-spirited at times?
Do you raise frothy material?
Do you spit up yellow matter?
Do you cough on going to bed?
Do you cough in the morning?
Is your cough short and hacking?
Do you spit up little cheesy lumps?
Have you a disgust for fatty foods?
Is there a tickling behind the palate?
Have you pain behind breastbone?
Do you feel you are growing weaker?
Is there a burning pain in the throat?
Do you cough worse at night and morning?

### Catarrh of the Stomach

Is there nausea?
Are you costive?
Is there vomiting?
Do you belch up gas?
Are you light headed?
Is your tongue coated?
Have you water brash?
Do you bawk and spit?
Is there pain after eating?
Are you nervous and weak?
Do you have sick headaches?
Do you bloat up after eating?
Is there disgust for breakfast?
Have you distress after eating?
Is your throat filled with slime?
Do you at times have diarrhoea?
Is there a rush of blood to the head?
Is there constant bad taste in mouth?
Is there gnawing sensation in stomach?
Do you feel as if you had lead in stomach?



DR. G. W. SHORES.

## Drs. Shores, Specialists

Drs. Shores and Shores have spent their lives in the study of Chronic Diseases. They have treated 100,000 cases, an experience rarely ever equaled by specialists, and have gleaned therefrom information that is invaluable to sick people. They would not have been to treat Scarlet Fever or Diphtheria at any time because they don't know how, but because they have not given it the thought and constant study that the doctors have, and, in short, it is not in their specialties. Every moment is given to the study of Chronic Diseases. That is where they excel and that is where they can serve you better than any one else.

They know what causes Catarrh. They have the remedy to cure it. They know what causes disease in general. They know how to cure it instead of only relieving it. They have studied the Liver, the Kidneys, the Stomach, the Throat, the Lungs and Private Diseases, and they know what to do for these troubles. That is all they claim. That is all they treat. Consultation is free at Drs. Shores' parlors or by letter. Terms are reasonable and terms are within the reach of all. Some specialists have returned Drs. Shores' heads, and they don't stop to consider prices because the people have made the prices low. A low fee, mild and painless treatments are the motto always and always will be. Consultation free.

### $3 Not Temporary Relief, but Permanent Cure.

Drs. Shores not only claim that they cure, but they gives quicker relief than any other treatment. Drs. Shores claim for their treatment that it cures "permanently," and now to demonstrate this fact they will treat all who apply before April 1st with their new method for any catarrhal chronic disease, absolutely free, and when patient is cured "permanently." THE ONLY CHARGE IN ANY CASE WILL BE FOR THE COST OF MEDICINES ACTUALLY USED—which in the more complicated cases will not exceed $3.00 for one month.

### You Must Apply This Month—Consultation Free.

**$3.00 We Also Cure by Mail**

Do not despair because you live at a distance from the city. Drs. Shores' new system of HOME TREATMENT makes it easy to get expert advice and treatment at home. A simple symptom blank covers every symptom of disease, and enables them to diagnose your case and tell you exactly what can be done for you, and what the cost of a cure will be. WRITE for their new symptom list and take advantage of the grand special offer. CONSULTATION FREE. Whether you take treatment or not, the advice costs you nothing.

## DRS. SHORES & SHORES

### EXPERT SPECIALISTS

Permanent Address, 445½ S. Spring St., Los Angeles. Office Hours 9 a. m. to 5 p. m. 7 to 8 Evenings. 10 to 12 Sundays and holidays.

# WORKERS' PAGE---Combination of Odors a Commercial Art.

## The Making of Perfumes.

**ALL COME DIRECTLY FROM FLOWERS—SOME ARE MADE BY DELICATE COMBINATIONS—OUR CALIFORNIA ODORS.**

[SPECIALLY CONTRIBUTED TO THE TIMES.]

The modern perfume-maker is an artist. As the expert tea-taster detects flavors that are lost to the less trained palate, so the master of perfumes, odors are revealed to the ordinary nostrils in full. There is a regular and limited scale of odors, as there is of sounds, and it is in the skillful blending of these odors that the harmonies and symphonies of perfume are produced.

"Blend" is really the correct word to use in this connection. Your true artist hears a strain of music that is in his ear; out comes his pencil and paper, and in a few moments he has jotted down half a dozen bars of music, the complete harmony of flats and sharps and space, and the proper sharps and flats to stand for what he might enjoy the music, and probably, at the farthest, can whistle the tune in his memory.

So, a company passing along the country roads in this sweet month, and greeted by an unusually fine odor, might exclaim

"Ah, that delicious perfume."

"Smells like oranges."

"No, it's the pomelo."

"No, it must be the eucalyptus."

Then some one of the company who knows perfumer would have picked out, and very shortly the odor would be down as a perfect harmony, and the reason that when he gets back to his laboratory he will blend this bottle, and that, perhaps for you artificially that orchard, ripe pomelo, California odor. For, careful experimenting and collecting of data has enabled the perfumer to reduce to combination most known odors. Violet water is not the odor of violets, but the careful blending of such chemicals as act upon your olfactory nerves to effect as that produced by a field in full bloom.

It is said that the olfactory nerve of a worker must be developed to a point that makes some strong scents positive pain. He never smokes, for while this seems to be avoided, he takes as much care of his ears and throat as does a singer, only he emphasizes the importance of one of the three nearly always, and she another, and he to the ear, while he appeals to the nose.

MEMORIES OF ODORS.

It is clear that the sense of smell is the memory when all other senses fail. One may think he has forgotten a scent, so far back in his memory it is hidden. An old-time melody was associated with that scent back no recognition. A picture that was the prominent object comes to be like a picture. Some dainty of the palate has come to make the event stand out. A time falls now to locate it. But the touch of a garment worn then, or the like handling the dress of a stranger. But bring back to the senses a once well-known odor, and the picture has begun to develop in the dark-room of his memory.

Do you smell like? Oh, yes, it is my grandmother's presence that is the odor of the room that used to stand in rows of white jars, along the shelves the dark-blue checked curtains she used to wear, and how her high heels that she walked across the floor, her hair that waved over the head and hung in two curls down her back and was piled up untidily on top of her head. I used to sing that old hymn, and that you played a motion—Dear me, I can taste that cake yet." And so, through the years, and what the cost of a certain jelly, this sense of memory is used to make all the other senses bring back the past.

The modern magician will not use flowers for the ingredients to create the odor that is back this memory, and the perfumer man in his efforts is to what can best blend. For, the odor will after-the new perfume and dress. Who now knows of Kiss-me-Quick, or Rose, or even Patchouli, our mothers' scents?

Few girls now to attempt to make, for between the time of printing there is time for a new one to appear. Yet, it is true, that while new perfumes songs spring up, mushroom-like at night, and claim the world for a few days or weeks, the symphony or nocturne in music is as well as sweet sounds, with longer intervals, and continues in favor.

The largest perfume establishment in the United States keeps a chemist at a large salary, as a passenger might keep a yacht, and when the muse of one evolves a new odor, it is made up, named, and placed on the market by the firm. Most of the scent in the mountains of the secluded laboratory, away from the worries and distracting worries of life.

ESSENCE FROM FLOWERS.

By the most common process of obtaining the odor from flowers is known as "enfleurage." When the sun rises above the horizon to awaken the world of flowers and folk, the perfumer must be up and afield to gather the fragrant petals before the dew. Then huge basketsful or armfuls are carried to the factory, and plates of glass have been covered with a film of finely purified fat. Then the petals are lightly placed in layers. After a time—sometimes, according to the nature of the flowers, the evasive spirit of the flowers the petals and begins to mingle with the fat, a strange, seemingly. Then the withered petals, shape and color, and the soul flown away, are lifted and thrown aside, and a fresh supply of flowers put in their place. This is repeated, until it is saturated with the fat, until it will hold no more. It is then ready to be made into pomade, and in this form the manufacturing perfumer makes small cakes and puts them in some coquettish odor. Others distill the flower for the fat, and then for the alcohol, and so on.

Extraction is a common method of obtaining odor. This is accomplished by pouring hot water over the flowers and then cooling and condensing the vapor. The oily substance can be then easily collected.

The finest odor is contained in the rind or rind of fruit; it is obtained by expressing, which is done by great pressure.

Long and careful efforts and processes elude the pursuit, and even the modern perfumer has found that all known odors may be grouped into a few classes, the individual members of which resemble each other more or less. So when an odor refuses to come at his bidding, he combines two or three already in his possession, to make an odor that closely resembles the stubborn one, and his efforts are so successful that we rarely detect the trick played with our noses.

For instance, heliotrope itself is both scarce and unprofitable to the perfume maker, but the aroma of vanilla combined with the sharper scent of bitter almonds gives a fragrance much resembling the delicate heliotrope. So he blends the two and adds enough rose and orange-flower essence to give sweetness, and so easily makes what is called an excellent extract of heliotrope.

The so-called lily-of-the-valley, honey suckle, myrtle, clove pink and wall flower are usually skillful combinations of other scents.

About 50 per cent. of all odors, however, are obtained from flowers, the other 40 per cent. being chemical combinations.

While odor hides in the blossom of the rose and violet, it is in the root of iris, in the stem or wood of cedar and sandalwood, in the seed of the Tonquin bean, and in the bark of cinnamon. However, all the more delicate scents come from the blossoms.

FIXED ODORS.

Some odors after distillation or enfleurage are volatile, like a restless soul ready for flight, for that is the exact meaning of the word, a winged creature; in this case another companion must be added to stay its flight, and the latter is known as a "fixed" odor. These fixed odors, while they are good companions to keep in capitivity another, are seldom or never used alone. The principal ones are orris, tonka, vanilla and benzoin, and three animal substances, civet, musk and ambergris.

Orris comes from the root of the iris or flag, the word being a corruption of iris. Tonka is the seed of a tree of the West Indies and South America; the seeds are called tonka beans. Vanilla comes from the seeds of the vanilla plant, and is as valuable in perfumery as it is in confectionery. Benzoin is a gum from the benzoin or Benjamin tree.

Of the animal substances musk is the most important of all, and is a secretion of the musk deer. Almost all scents combine well with it, and, despite the fact that it is very strong, it is difficult to detect it when blended, for it hides in even the most delicate. Genuine musk is very costly, bringing from $25 to $30 an ounce in the market, but its great strength balances the price. Its odor when recent or fresh is said to be so powerful as to cause the blood to gush from the nose. But its most wonderful quality is its lasting power, far exceeding that of any other known odor. In the mosque of Sancta Sophia at Constantinople a quantity of musk was used in the mortar with which the wall of one room was laid. This was in the year 525 A.D., and to this day one may detect the odor in passing through that room. Think of an odor that can outlive great empires!

Ambergris is little used now. It is a secretion of a whale, and is found floating in the ocean near the haunts of the whale. The name comes from the color, amber-gris—gray amber.

Civet is a secretion of the civet cat. Its properties are similar to those of ambergris, but it harmonizes more perfectly with flower scents.

The priceless perfume attar or otto of roses, comes from the Far East. It is prepared in various parts of Asia, in Egypt, and in Turkey along the foot of the Balkan Mountains.

The most elaborate care is taken in its preparation. The petals are gathered before sunrise, and 7,100,000 roses yield only 180 grains of the attar, or 100 pounds yield only about three teaspoonfuls. It is needless to say that very little real attar of rose is in the market.

France leads all other countries in flower farming for perfume, but the whole south of Europe is what might be called the perfumer's happy farming ground, with its acres on acres of violets, mignonette and cassia.

Nimes is famous for its rosemary and thyme; Nice for its violets, that seem to grow sweetest there, and Sicily for bergamot. England is noted for only two products used in perfumery, lavendar and peppermint but English lavendar is worth in the market four times as much as any other.

The word perfume has a historical interest. It comes from the Latin "per," from, and "fumus," smoke, and the first perfumes were made from wood or aromatic gums which in burning gave off agreeable odors.

Perfumes, as well as oils, were used in anointing kings in Egypt; spices and perfumes preserved the bodies of their dead, and scented oils were everywhere used in the baths. The Egyptians were very skillful in making perfumes and scented oils. A museum in England has a specimen of ointment which, although over 3000 years old, still retains an odor.

The modern perfumer is an artist in his profession. His improvisations are with delicate, evasive, etheral substances that escape the cognisance of us duller mortals till he has imprisoned them for our delight, and light, indeed must be the touch and keen the perception of him who deals with this sense of memory.

GUSSIE PACKARD DU BOIS.

**Art of Approaching People.**

There is just as much of an art in approaching people properly as in approaching a landscape to get the best possible effect. We are all more or less animals, and we do not like to have the fur rubbed the wrong way. It is a great art to know how to approach people so as to make the best possible impression, and not arouse their antagonism, or prejudice them against us at the very outset. One needs to be a good judge of human nature, and to have a great deal of tact, in order to approach a person through the right avenue.

One should cultivate the art of reading character at first sight. Some people know at a glance what road to take to get into a stranger's confidence. They walk right in without hindrance, while others, without this tact, art, or knowledge of human nature, cannot enter at all, or only with great difficulty.

There is nothing else which will create such a good impression upon a stranger, says Success, as a sunny face, a cheerful gracious manner. All doors fly open, all barriers disappear before the sunny soul. He does not need to use a crowbar to make a way for himself. The doors open for him, and he is as welcome everywhere as the sunshine. He does not need an introduction. His face and his manner are introduction enough, and as for confidence, such people carry a letter of credit in their faces. You cannot help believing in them and trusting them implicitly the first time you see them.—[Journal of Commerce.

## ROMANCES READ IN STREET SIGNS.

**HOW MANY OF THEM TELL A STORY OF DIFFERENT DAYS.**

**The Sign Painter Learns Many Things Regarding Changes in Personal Circumstances That Escape the Casual Reader of Various Advertising Methods.**

Did you ever note anything in the advertising columns of a newspaper that told a tale in brief as plainly as if it filled a column of the reading matter in another section of the newspaper. Some people read between the lines romances and tragedies of the signs as readily.

A city sign painter has recently chatted entertainingly about the suggestiveness of his work. Ever since I first learned my trade, he said, I have been a reader of signs as well as a maker of them. Between the lines of many a sign I read a story—a tale of triumph or a tragedy of defeat. Again, I have acquired the habit of industry, and by industry I thrive, pay rent, meet bills, keep square with my fellowman and am in the shop when wanted.

I painted a window card for a prominent merchant years ago. It read, "Boy Wanted." It was a remarkable boy who got the job. As I lettered it, I imagined who the boy would be and how he would turn out. I kept my eye on the boy who took the job, the merchant's daughter for a wife and a place in the firm. That was a romance, and a fakt.

In my time have I painted many a "Boy Wanted." Well, some of them did not turn out so well as my first hero, more than one was not wanted long and went to the bad.

It was only the other day that a man along in years dropped in on me. He purchased a "Furnished Room" card and I could not hide the expression of surprise on my face. He explained that he had lost a fortune since retiring from business. He told me that the only thing that was saved from the wreck was the family home, which, as good luck would have it, was in the name of the wife. As he paid for the placard he said sarcastically: "My wife has furnished rooms to rent in the house and I have a vacancy in the upper story."

I have in my shop new a "Piano Lessons" sign that is a dirge of buried hopes. The job was done to order for as nice a woman as ever trod the earth, the flower of a family of high degree. No end to their wealth, so everybody thought. Father died, left an immense fortune in trust. Trustee, a scoundrel, beggared the estate and skipped. When the exposure took place girl was about to marry a nob. He had a frozen heart on account of the changed financial conditions, and the wedding, already announced, was postponed. The Lord didn't postpone the measley chap. The races and the buckeshop got him, and if he lives long enough he will be pedding shoestrings Saturday nights and panhandling the rest of the week. The brave little woman is now giving piano lessons to support herself and mother. Everything they had went, and they are the poorest of the poor.

Another sign reads: "Receiver's Sale. Entire Stock to be Closed Out." There is a story goes with that. A man in trade crawled all the way up the ladder by patient degrees, winning every inch and every dollar by hard work, square dealing and clean methods. Then at the height Mr. Man got dizzy from a swelled head and thought he knew it all, made some blunders that jarred him, but taught him no lesson. Then he got gay, became extravagant, then reckless; instead of hauling in sail, he spread more canvas, threw discretion to the winds, and his craft turned turtle. Mr. Man is in a sanitarium, his affairs in the hands of the receiver, and his wife was in yesterday and ordered a window card, "Board by the Day or Week."

I sell "Girl Wanted" signs to the restaurant folk. The last one that I disposed of produced unexpected results. A wicked wag stole it out of the window and fastened it to the coat tail of a bachelor friend and he paraded the whole length of the street with the announcement in view, and as he passed down the street a pretty young woman ran after and halted him and removed the sign with many apologies and blushes. That strange meeting led to an acquaintance and a wedding.—[New York Commercial.

## STIFFNESS OF BACKBONE.

**PRESIDENT OF FRANCE SETTLES TEACHERS' UNIONS.**

**Tells Them They Are Not Working for Any Ordinary Employer but for the State and a Revolt Against the State Is Quite Dangerous to Their Salaries.**

The French government is apparently in the hands of a strong man. The strike of electrical workers in the city of Paris was brought to a sudden end by the threat of President Clemenceau to equip the electrical works with men from the Engineer Corps of the army. The strikers and their employers got together and settled their differences. The public backed up the President, and even in this country his threat awoke admiration. A year or so ago the parcels postmen of Paris went on a strike, and the government had soldiers perform their duties till the mail service could be reorganized. Now the teachers of Paris and of the larger industrial centers of France have organized, and their unions, known as syndicates, have been giving special attention to Socialist propaganda among their pupils. The syndicate of Paris gave out a statement setting forth that it was the duty of the school masters to give special instruction along such lines in the primary schools, and that to fit themselves for the work, the masters must of necessity be affiliated with other labor organizations. The response of the government was prompt and to the point, as follows:

"Because of the very nature of your service, the state can never permit you to act as other employés do. You are not working for an ordinary employer, but for the state, and revolt against the state is revolt against the country, whose representatives vote your salaries."

It can be easily understood what the result would be of a failure to take the hint contained in the above reply of the government. The schools might suffer a little inconvenience, but the result would justify the action of the government.

The position taken by the government leads the Chicago Record-Herald to remark that "this is just one more of the indications which are continually being given of the folly of public officials, who not only tolerate but encourage union organization of public employés in their worst forms. The declaration of industrial war against the State is intolerable, and should be suppressed at the beginning." Had the city of Chicago been in the hands of President Clemenceau it is safe to say that the teachers of that city would not be organized as they are at present, nor would the firemen be affiliated with any labor organization. The relations of both public school teachers and firemen are too closely connected with the public safety to be allowed to come under the dictation of any labor organization, and weak-kneed officials will do well to take courage from the French President and put a stop to the same whenever the movement shows any evidence of spreading to other locations. The public will support any official who will stand by the public interest instead of bowing the knee to unionist dictation of any character. The man who succeeds is the man who dares, and the man who dares is the one who has the courage of his convictions.

## LABOR AND LEGISLATION.

**POLITICS PROVES THE DEATH OF UNIONISM.**

**Legislators Need Have no Fear of Results When They Do Their Duty to the Whole People Rather Than Truckle to Demand for Class Legislation.**

The demand made by union labor for certain legislation at Sacramento was in accord with similar movements before other legislative bodies. At the same time there is no special reason why such legislation should be enacted. The object of all law is to protect the rights of all without discrimination. So the enactment of any special legislation is in effect to place some class above another class, and this should be frowned upon whether it be the capitalist or the working man that is thus discriminated against. If legislators would keep in mind the fact that these laborite demands are not made so much by the laboring people themselves as they are by "leaders" who do no real work with their hands, but are more appropriately classified as "jawsmiths," there might be less truculency. There is no such danger from the result of union labor's indignation as some legislators appear to believe. Unions do not yet hold all the laboring people and they never will. Nor are the unions in politics except as they violate the foundations of their organization. How little fear of results there should be may be seen by the result of the attempt in the Congressional elections last fall to defeat some of the members of Congress who would not assist in the enactment of certain legislation organized labor had demanded. Gompers took the lead in this movement personally with a result that seems farcical. Into each of the districts selected for the battle his ablest lieutenants were sent, and the chief in person directed the fighting. Not a man was defeated whom he and his campaigners opposed. Mr. Gompers selected his own battlefields, and not even those who openly defied him suffered appreciable harm. Littlefield, Cannon, Mudd, Dalzell, Lilley, Gardner, and all the others went back to Congress with pluralities as large as ever before, or if reduced, only by so much as may be attributed to the diminished vote of an "off year." Mudd of Maryland, in whose district particular efforts were made by the federation's speakers, received a larger majority than in 1904. It appeared there that the activity of the unionists had called forth resentment among the farmers. So in Maine, the Democratic opponents of Littlefield asserted that they would have won had Mr. Gompers stayed away.

Even the industrial centers failed to respond to the unionists' appeals. Littlefield ran ahead of his ticket in every county, but made the biggest gains in the organized-labor counties, Knox and Androscoggin. In Androscoggin are situated the large industrial cities of Lewiston and Auburn. Draper, candidate for Lieutenant-Governor in Massachusetts, opposed by the Independence League, as well as by the American Federation of Labor, received in Boston 21,074 votes to his Democratic opponent's 51,081. Again, in a district of Pittsburgh which includes the big steel mills, where there are more than 25,000 mill workers, and about 5000 miners—opposed by a particular "friend of labor"—a man who was known as the "Strike Mayor," Dalzell was reflected. In short, the long-suspended club of the union-labor vote proved a mere feather when it fell.

What was true in these campaigns will be found equally true in every case in districts where local issues are involved. The real laboring people are not trying to influence special legislation. Nor are they out with a club on election day. For this reason the public should take note of these legislators who are so eager to promote special legislation and understand that they are doing it for a selfish purpose, hoping thereby to get some political gain for themselves rather than to do their duty for the whole people whom they are supposed to represent.

Moreover, the union movement as a whole is not in such a flourishing condition as the so-called leaders would have the public believe. The open-shop movement has been growing much more rapidly than has the closed shop. The membership in the unions has been decreasing the country through rather than increasing. Their own figures show this fact. And again, organized labor is only a small proportion of the whole. In 1904 the American Federation of Labor reported a membership of 1,675,400, a gain of 209,600 over the previous year. In 1905 the total membership was reported as only 1,494,300, a loss during the year of 207,419, equal to 14 per cent during a single year.

If the Federation of Labor persists in entering politics then is its doom written or else the examples of the past are no guide for the future. The National Labor Union, which in 1868 boasted a membership of 640,000, four years later held a national convention and nominated David Davis of Illinois for President. In the following year the union expired from internal dissension. The case of the Knights of Labor is too recent to have been forgotten. It entered politics and Mr. Powderly made a speech in New York in favor of the election of Henry George for Mayor of that city. In 1888, only two years later, the report at the annual convention showed the membership had fallen to about 300,000 members and it was but a short period before the organization became a negligible quantity industrially as well as politically. Not only the Federation of Labor, but even local unions should take note of the effect that has followed excursions into politics by organized labor, and should recognize the accomparving fact that the politicians who are trying to lead them in this direction are their worst enemies.

**GET A THOUSAND DOLLARS.**

**With This as a Nucleus Additional Money Making Becomes Easy.**

"Get the first thousand dollars. After that money-making is easy." This is the old-time sage advice of the hard-headed, self-made man. That axiom has set many men to saving. They fix upon that sum as the glittering, far-off herald of a fortune some time to be made. To a man on a small salary—a salary, say, out of which something can be saved weekly without too much deprivation, the advice is good. There is something in it that acts as a stimulus to economy. And who will deny that economy is a good thing or that any truth that lights the way to it should not be known?

Many men, therefore, have been buoyed up in their economies by the belief that the first thousand dollars is the hardest to get and that afterward all the rest would be easy and the good things of the world that follows a bounteous supply of money would be within easy reach. It is a pity that the man who invented that saying could not also have told us with equal advantage how to turn the thousand dollars over and make two of it. It takes a long time to make a wage earner see that "money works." His idea of making money is to work for it himself. It never occurs to him that money works much easier than he can and without any of the hardships he himself experiences; that is to say, until he has got the first thousand. That usually makes a young man feel like a financier and he talks wisely of investments.

It is then that the turning point in his business career has arrived. If he has any business sense it begins to develop and show itself. Just to remember that the most difficult thing in the world is to get money honestly and the easiest thing is to get rid of it, will do him good; the most sensible thing he can do is to find the safe investment.

That first thousand may be the hardest to get, but it doesn't always grow real fast, and there is always the danger of losing it in some wild scheme before it has grown at all. The study of investments and the selection of the one that makes the capital safe and certain is the only logical evidence of good business sense. If no safe investment can be found, 4 per cent. in a savings bank is good enough until the investment walks alone, which it will do soon or late. The first thousand dollars is the hardest to get, but that doesn't necessarily imply that the second is to be acquired immediately.—[Exchange.

**MAKE GOOD FRIENDS.**

**Every Person Should Have This In Mind Because of Future Benefits.**

It is not worth while to pause to consider whether men in olden times placed a mercantile value on friendships. The significance of the modern application needs no justification. Friendship pays; acquaintance pays. That is a wise young man who looks to it that his acquaintances are formed with a view to future benefit to himself. What does it profit any man to know a lot of men who are only ordinary mortals with no capacity for doing anything special, or anything especially well—merely men who do a day's work at whatever they have to do and who spend their leisure time at the races, baseball games, or at the theater?

The men to know are those who have a serious purpose in life and who go on cheerfully toward the goal, developing their powers meanwhile. At college a young man has an excellent opportunity for selecting among his classmates, companions for a future career, but if a boy is denied the advantage of a college course, with its discipline and associations, and is cast into the huge swirl of the commercial world without training, he must make his friends and get his start there. To begin with, it requires no mercenary foresight. No pleasant fellow need be slighted because he probably cannot "be of use," but the importance of spending little time with good fellows is apparent when one has his way to make by his own efforts in the world. Courtesy is always commendable and courtesy costs nothing; it helps everywhere. The value of a long list of friends and acquaintances to a commercial man is most obvious, for by his acquaintance, his popularity, he obtains much valuable information that helps when it comes to doing business. And the point is not to overlook the opportunity to cultivate the friendship of those whose knowledge and worth have already advanced them to high position, for their example inspires to emulation, thus association develops our best powers and their counsel and friendship are worth something ethically and financially.

**MARSHALL FIELD'S PARTNERS.**

**They Were Chosen Because of Their Fitness Rather Than Personal Friendship.**

All the commercial giants of fifty and sixty years ago had to go it alone. Temperamentally they could not tolerate junior or ranking partners, and perhaps this is one of the important reasons why their establishments passed away with their generation. In February System, Harold Irwin Cleveland tells of Marshall Field's partners; the men he selected and developed—the men who helped him develop his mercantile business. Says Mr. Cleveland:

"The Field house is not merely the child of his talents, of his 'steely coldness' and powerful intuitive sense of what must be bought and what could be sold at a profit; it is the offspring of the minds of almost a dozen other men; of Shedd, Higinbotham, Selfridge, McWilliams, Willing, Woodhouse, Fair, Templeton, Leiter, Palmer and others. All began as clerks, some on the recommendation of friends, some merely because they were needed at the time. The men who became junior partners, in every instance but two, brought to Mr. Field or their immediate superiors some suggestion, some plan for the improvement of the business and offered to put it into effect if the house would sustain them.

"They were chosen because they were abreast or ahead of their time in business methods, and Field needed their brains. At least half a dozen of them were not personally agreeable to Mr. Field. This, however, did not matter to him. Being satisfied of their integrity he waved personal pleasure to one side for the greater use of their abilities—a use mutually profitable. But Mr. Field always planned to have full control of his business—and not merely majority control, but complete sway without responsibility to minority of stockholders or board of directors. So far as their holdings of stock were concerned, and therefore as far as the public knew, the junior partners were all coördinate. No two of these men were alike. No two of them performed the same functions in Field's. It is the story of Carnegie and his staff; of Hill and his aids; of Rockefeller and his generals; of Rhodes and the satellites he grouped around his throne. It is the story of Need, Brain, Opportunity and Coöperation, and, of these, the greatest is Coöperation; and Marshall Field, master business builder, knew that."

**HEROES ARE ADORED.**

**May Be Found in the Ranks of Labor, as Well as in More Stirring Events.**

We agree with a contemporary who says there is plenty of heroism in common life. It may be a sort of passive heroism, but it is heroism just the same. He who does the hard task with cheerfulness, who shakes hands with hardship as if it were his friend, who bears his burden without complaint, who does drudgery with undaunted spirit—there is something of the hero in him. No one unless there is something of this spirit inside of him can rise above his task and be content. It is the unheroic who allow the task to master them. And especially is there heroic stuff in that man who goes cheerfully to the work that is uncongenial to him.

Morris tells us that art is the expression of a man's joy in his work. And he who faces the work he dislikes to do with cheerful spirit may not be an artist, but he has hero's blood in his veins. The father who goes to a daily grind that does not fit his taste, but who does it joyfully because he can thereby minister to his own, is a hero—commonplace, perhaps—but a hero. The mother who takes up the drudgery of her household, not because it meets her pleasure, but because she finds joy in doing for her loved ones—she is heroic. Our human nature is full of this heroic action.

On the other hand, he who whines because his task is unfitting and sputters about it for sympathy's sake may get sympathy. But he will not get admiration because he does not deserve it. In its heart of hearts humanity loves the brave man who fights on to the death and goes down with the colors flying and the drums beating the march. It adores the hero who battles on with broken sword. Only its eyes are not open to see these things in everyday life.—[El Paso Times.

**Champion Typewriter Is a Woman.**

One of the largest and most interesting typewriting competitions that ever have taken place was the recent one at Paris, when 157 competitors, male and female, rattled and banged at their machines for four hours. Those who were present describe the noise as a miniature hail and thunder storm. It says much for feminine nerve and endurance that it was a woman who gained the first place. Mlle. Gabrielle Revert, a native of Bordeaux, at the end of the four hours was 2000 words ahead of every one else in the room. How formidable was her victory may be imagined from the fact that her most dangerous opponent all through the dictation was a M. Porez, secretary of the Paris Chamber of Commerce. At one time, indeed, this gentleman had gained some hundred words on Mlle. Revert; but she soon pulled up with a brilliant finish. The judges had given some chapters of "Paul and Virginia" as the test—fairly difficult prose, as all the world knows—and when the bell was rung for a finish Mlle. Revert had written 17,000 words in the four hours, or at the rate of seventy words a minute. An amusing, if somewhat pathetic, incident of the competition was an old-fashioned scrivener, who would not admit that the pen could be beaten. The contrary was proven before he was half an hour at his task.

**Had a Slow but Sure Gait.**

There have been numerous disappointments in the outcome of some of the boys. We remember one boy in particular who was the butt of all ridicule from the boys of his age, and he took it good-naturedly. He seemed to have no particular friends and herded by himself. His clothes always looked funny, and he had that awkward swagger over which the rest of us had much sport. No one ever thought that that plug would ever get anywhere or have anything. But today that plug is drawing a better salary than any two of the old gang. He has more money, more influence and more friends than any of the rest of us. The plug had a gait that was slow, but it was sure. He didn't appear to be a bit bright then, but he had a surface that took on a polish.—[Westphalia (Mo.) Times.

**WHICH ARE YOU?**

The two kinds of people on earth I mean
Are the people who lift and the people who lean.

Wherever you go you will find the world masses
Are always divided in just these two classes.

And oddly enough, you will find, too, I ween,
There is only one lifter to twenty who lean.

In which class are you? Are you easeling the load
Of overtaxed lifters who toil down the road?

Or are you a leaner, who lets others bear
Your portion of labor and worry and care?

[Ella Wheeler Wilcox.

**"Playing Even" Is Not Enough.**

Don't ever be satisfied with merely "playing even." The man who thinks he is "about playing even" is a loser every time. Even if he doesn't lose anything else, he loses his time—loses the months and years of his life that he'll never get back—months and years in which he might be a big winner, just as well as not, if he would only watch the bull's eye, and be careful to keep the score.—[Nokomis Ginger.

**No Limit to Business Getting.**

The fortunate thing about this business game is the fact that you are not tied down, you are not bound by conventions, you don't have to sit and wait, but you can go out after new business and more business anytime, and in any way that suits your own judgment.—[Nokomis Ginger.

**Can a Dog Climb a Tree.**

Can a dog climb a tree? A correspondent writes: "While on a walk on snowshoes in New Hampshire we tracked a porcupine to a balsam fir, in which it had taken refuge. My Scottish terrier climbed the tree, pulling herself up from branch to branch to a height of about seven feet, where a space of bare trunk separated her from the porcupine, which had watched her progress with evident alarm. The terrier made several ineffectual attempts to scale the smooth bark and finally jumped down into the snow." And of another curious trait the same writer continues: "This little dog and her mate, now dead, though enthusiastic fire worshipers at home, never sat near the bonfires built at luncheon or tea time on winter walks, but dug holes in the snow at a little distance, in which they curled themselves up after the manner of their primitive ancestors."


DAILY SHAMPOOS

With Warm Water and



Cuticura SOAP

And weekly dressings of Cuticura, purest and sweetest of emollients, at once stop falling hair, remove crusts, scales, and dandruff, destroy hair parasites, soothe irritated, itching surfaces, stimulate the hair follicles, loosen the scalp skin, supply the roots with energy and nourishment, and make the hair grow upon a sweet, wholesome, healthy scalp, when all else fails.

Sold throughout the world. Depots: London, 27 Charterhouse Sq.; Paris, 5 Rue de la Paix; Australia, R. Towns & Co., Sydney; India, B. K. Paul, Calcutta; China, Kinsat Lyon & Co.; Japan, Maruya, Ltd., Tokio; South Africa, Lennon, Cape Town, &c.; U. S. A., Potter Drug & Chem. Corp., Sole Props., Boston. For Free Cuticura Booklet.

INVEST

...IN...

RAMONA ACRES

100% PROFIT

If you once visit "Ramona Acres" You will purchase in no other Suburban Subdivision

FREE MAPS

IT'S THE CREAM

FREE TICKETS

CALL ON

The Emerson Realty Co.

Exclusive Agents
801-802 Delta Building
429 So. Spring St.
Home F 1149 Sunset Main 4220

Los Angeles Office of

The San Francisco Chronicle

Ramona Book Store
516 South Broadway—Telephone, Home 1975

Advertisements and Subscriptions Received

W. M. HINCKLEY - - - Dealer

NO MORE BALD HEADS



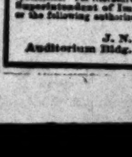
THE VACCUM CAP CURES BALDNESS

60 DAYS TRIAL

Thousands cured. Our Modern Vacuum Cap when used a few minutes each day draws the blood to the scalp and forces the hair into new healthy growth, cures baldness and stops the hair from falling out. Cures Dandruff. Harmless and healthful. We send it to you on trial. We only want pay if you are pleased. Is not this fair? Write for free booklet.

THE MODERN VACUUM CAP CO.
624 Barclay Block Denver, Colo.

Farms That Grow "No. 1 Hard" Wheat




(Sixty-three Pounds to the Bushel) are situated in the Canadian West, where Homesteads of 160 acres can be obtained FREE by every settler willing and able to comply with the Government regulations. During the present year a large portion of

New Wheat-Growing Territory

has been made accessible to market as rigorously by the three great Railway Companies. Grain-growing, mixed farming and dairying are the great specialties. For literature and information address Superintendent of Immigration, Ottawa, Canada or the following authorized Canadian Government Agent.

J. N. GRIEVE
Auditorium Bldg. Spokane, Wash.

# THE WEATHER.

COMPARATIVE TEMPERATURES.*

| | Max. | Min. | Mean. | | Max. | Min. | Mean. |
|---|---|---|---|---|---|---|---|
| Boston | 60 | 42 | 56 | New York | 64 | 60 | 62 |
| Washington | 70 | 56 | 73 | Buffalo | 50 | 42 | 46 |
| Pittsburgh | 60 | 66 | 73 | Cincinnati | 80 | 62 | 74 |
| Chicago | 72 | 63 | 69 | St. Paul | 56 | 42 | 49 |
| St. Louis | 80 | 60 | 71 | Kansas City | 90 | 68 | 79 |
| Los Angeles | 74 | 41 | 58 | Jacksonville | 90 | 62 | 76 |
| Honolulu | 74 | 70 | 72 | Tacoma | 46 | 40 | 42 |

*The maximum is for day before yesterday; the minimum for yesterday. The mean is the average temperature for the two days.

### Yesterday's Forecast and Report.

U. S. WEATHER BUREAU, Los Angeles, March 22.—[Reported by A. B. Wollaber, Local Forecaster.] At 5 o'clock a.m. the barometer registered 30.14; at 5 p.m., 30.10. Thermometer for the corresponding hours showed 44 deg. and 57 deg. Relative humidity, 5 a.m., 58 per cent.; 5 p.m., 53 per cent. Wind, 5 a.m., northeast, velocity 3 miles; 5 p.m., southwest, velocity 13 miles. Maximum temperature, 60 deg.; minimum, 41 deg. Barometer reduced to sea level.

**Weather Conditions.**—The pressure has increased considerably in the Southwest during the last twenty-four hours, following the northeast movement of the storm area which occupied this section yesterday. The storm is now central over the British Northwest, while a second depression is central in the Missouri Valley. This distribution of pressure has resulted in general precipitation on the Pacific Coast and, at some stations in the intermountain districts of the Northwest. East of the Rocky Mountains, no precipitation of consequence has occurred. The weather continues warmer than usual in the East and South, while temperatures slightly below the normal are noted on the Pacific Coast. The weather on the South Pacific Coast continues unsettled this morning, and the indications point to increasing cloudiness in Los Angeles and vicinity, possibly with showers late tonight or Sunday.

**Forecasts.**—Local forecast for Los Angeles and vicinity: Increasing cloudiness, probably with showers tonight or Sunday; winds becoming southerly.

LOS ANGELES, March 22.—Rainfall data:

| Stations— | Past 24 hours. | Seasonal to date. | Normal. |
|---|---|---|---|
| Red Bluff | .97 | 29.92 | 21.72 |
| Sacramento | .... | 23.28 | 16.74 |
| San Francisco | 1.50 | 22.68 | 20.02 |
| San Jose | 1.58 | 21.30 | .... |
| San Luis Obispo | .38 | 22.08 | 15.47 |
| Los Angeles | .... | 13.21 | 14.71 |
| San Diego | .... | 9.31 | 9.04 |

SAN FRANCISCO, March 22.—Reports are missing from the northern stations and Fresno. Rain has fallen from Point Concepcion and the Tehachepi northward, with snow in the Sierras and Northern Nevada. From the reports received, there appears to be but little change in weather conditions. Heavy rain is reported from Sacramento and San Jose, and heavy snow in the Sierras. The conditions are favorable for showers Sunday in California, with snow in the Sierras. Forecasts:

San Francisco and vicinity: Showers Sunday; brisk southerly wind.

Sacramento Valley: Showers Sunday; fresh southerly wind.

San Joaquin Valley: Showers Sunday; fresh south wind.

Los Angeles and vicinity: Cloudy, with showers Sunday; fresh south wind.

YUMA (Ariz.) March 22.—[Exclusive Dispatch from the U. S. Geological Survey.] Gauge height Colorado River, 20.4 feet.

### Flow of Rivers.

The following is a statement of the estimated flow of certain Southern California rivers in cubic feet per second, or second-feet, one second-foot equaling fifty miner's inches. The record is furnished by W. B. Clapp, engineer in charge of Water Resources Branch of the United States Geological Survey in California:

COLORADO RIVER AT YUMA, ARIZ.

| Date— | 1906. | 1907. | Date— | 1906. | 1907. |
|---|---|---|---|---|---|
| March 10.. | 7,200 | 24,200 | March 14.. | 13,600 | 23,400 |
| March 11.. | 8,800 | 27,200 | March 15.. | 14,200 | 21,100 |
| March 12.. | 9,740 | 24,700 | March 16.. | 16,700 | 19,300 |
| March 13.. | 7,600 | 22,800 | | | |

SANTA ANA RIVER NEAR MENTONE, CAL.

| Date— | 1906. | 1907. | Date— | 1906. | 1907. |
|---|---|---|---|---|---|
| March 10.. | 55 | 200 | March 14.. | 242 | 490 |
| March 11.. | 51 | 190 | March 15.. | 182 | .... |
| March 12.. | 2,440 | 250 | March 16.. | 1,140 | 220 |
| March 13.. | 825 | 290 | | | |

SAN [illegible] RIVER NEAR ARLETA, CAL.

| Date— | 1906. | 1907. | Date— | 1906. | 1907. |
|---|---|---|---|---|---|
| March 10.. | 64 | 2,700 | March 14.. | 1,400 | .... |
| March 11.. | 56 | 2,640 | March 15.. | 1,300 | 1,370 |
| March 12.. | 7,950 | 1,710 | March 16.. | 1,080 | 1,110 |
| March 13.. | 4,370 | 1,500 | | | |

# BUSINESS.

## COMMERCIAL AND FINANCIAL.

OFFICE OF THE TIMES.
Los Angeles, March 24, 1907.

### FINANCIAL.

BANK CLEARINGS.—Bank clearings yesterday were $1,646,719.29. For the corresponding day of 1906, $1,831,827.62; for the same day of 1905, $1,466.36.

| | |
|---|---|
| Monday | $2,316,172.70 |
| Tuesday | 1,959,129.79 |
| Wednesday | 2,259,556.62 |
| Thursday | 1,804,693.24 |
| Friday | 1,350,689.36 |
| Saturday | 1,646,719.29 |
| Total | $12,196,734.62 |
| Same time, 1906 | 10,612,251.62 |
| Same time, 1905 | 9,026,858.34 |

The following are the quotations on the stocks listed on the Los Angeles Stock Exchange, together with the regular call sales.

OIL STOCKS.

| | Bid | Asked. |
|---|---|---|
| Amalgamated Oil | $ 65.00 | |
| Associated Oil | 39.25 | 39.75 |
| Brookside Oil | 2.00 | 2.06 |
| Central | 1.12½ | 1.14 |
| Columbia | .82½ | .84 |
| Continental | .15½ | .20¼ |
| Fullerton Con. | .50 | .... |
| Fullerton Oil | .... | .11½ |
| Globe | .10 | .14½ |
| Home (Whittier | 1.00 | .... |
| Mexican Petroleum | 1.32 | 1.34½ |
| Olinda Land Co. | .19½ | .20¼ |
| Piru Oil & L. Co. | .05 | .... |
| Reed Crude | .12½ | .20 |
| Rice Ranch Oil Co. | 2.00 | 2.10 |
| Union | 214.37 | 216.00 |
| Union Provident Co. | 214.00 | 217.00 |
| United Petroleum | .... | 255.00 |
| Western Union | 202.00 | 208.00 |

BANK STOCKS.

| | Bid. | Asked |
|---|---|---|
| American National | $117.25 | .... |
| Bank of Los Angeles | .... | 125.00 |
| Banco di San California | 115.00 | .... |
| Broadway Bank & Trust | 155.00 | .... |
| California Savings Bank (150,000 paid up.) | 150.00 | .... |
| Central | 240.00 | 275.00 |
| Citizens' National | .... | .... |
| Commercial National | 135.00 | .... |
| Dollar Savings Bank | 140.00 | .... |
| Equitable Savings Bank | 165.00 | .... |
| Farmers & Mer. | 570.00 | 578.00 |
| Federal Bank of L. A. | 12.50 | .... |
| First National | 425.00 | 430.00 |
| German-American Savings | 118.00 | 119.00 |
| Globe Saving Bank (100,000 paid up.) | 107.00 | 120.00 |
| Home Savings Bk. of L. A. | 122.00 | .... |
| Los Angeles Trust Co. | 112.00 | .... |
| Manhattan Savings Bank | 125.00 | .... |
| Merchants' National | 450.00 | .... |
| Merchants' Trust Co. | 200.00 | 205.00 |
| National Bank of Cal. | 190.00 | 225.00 |
| Nat'l Bank of Commerce | 120.00 | .... |
| Security Savings Bank | 250.00 | .... |
| State Bank & Trust Co. | 100.00 | .... |
| The Southern Trust Co. ($1,000,000 paid up.) | 71.00 | 85.00 |
| U. S. National Bank | 158.00 | .... |

*LONDS.

| | Bid | Asked. |
|---|---|---|
| Associated Oil Co. | 87 | 90 |
| California Pacific Ry. | 100 | 102 |
| Corona City Water Co. | .... | 95½ |
| Corona Power & W. Co. | .... | .... |
| Cucamonga Water Co. | .... | 100 |
| Edison Elec. Co. 1st Ref. | 96 | 98 |
| Ed. Elec. Co. old issue | .... | 103 |
| Home Telephone Co. | 91 | 91½ |
| Home T. Co. 1st Ref. | 79 | 83 |
| L. A. Stove Co. | 99 | .... |
| L. A. Traction Co. 5s | 100 | .... |
| L. A. Traction Co. 5s | 98 | .... |
| L. A. Electric Co. | .... | .... |
| Mission T. & R. Co. | 93½ | .... |
| Mt. Lowe Railway | 85 | 90 |
| Pacific Light & P. Co. | 94 | 94½ |
| Pacific Electric Ry. Co. | .... | 112 |
| Pasadena H. T. & T. Co. | 83½ | 84 |
| Pomona Con. Water Co. | 97 | 98 |
| Riverside H. T. & T. Co. | 75 | 77 |
| Riverside L. & P. Co. | .... | 98 |
| S. Monica H. T. & T. Co. | .... | 82 |
| San Diego H. T. & T. Co. | .... | 85 |
| Santa Barbara Elec. Ry. | .... | 100 |
| Seaside Water Co. | .... | .... |
| Temescal Water Co. | .... | 96 |
| United Elec. G. & P. Co. | 104½ | .... |
| Union Transportation Co. | 93 | 94½ |
| U. S. L. D. T. & T. Co. | .... | 87 |
| Visalia Water Co. | .... | .... |
| Whittier H. T. & T. Co. | .... | 90 |

*Prices include accrued interest.

MISCELLANEOUS STOCKS.

| | Bid. | Asked |
|---|---|---|
| Edison Electric pfd. | .... | 90.00 |
| Edison Electric com. | 72.50 | 75.00 |
| Emergency Hospital | .... | 27.00 |
| Home Telephone pfd. | 64.50 | 66.00 |
| Home Tel. Co. com | 26.00 | 27.00 |
| L. A. Athletic Club | 10.75 | .... |
| L. A. Investment Co. | 1.87 | 1.90 |
| L. A. Jockey Club | 95.00 | .... |
| Pac. Mut. Life | 250.00 | .... |
| Pasadena H. T. & T. Co. | 22.00 | 25.00 |
| Riverside H. T. & T. Co. | 60.00 | 65.00 |
| S. Monica H. T. & T. Co. | 10.75 | 12.00 |
| San Diego H. T. & T. Co. | 25.00 | .... |
| San Dreg Co. | 1.00 | .... |
| Seaside Water Co. | 90.00 | 110.00 |
| Title G. & Trust Co. pfd. | 175.00 | .... |
| Title I. & Trust Co. pfd. | 189.00 | 200.00 |

# TRADING GENERAL ON THE EXCHANGE.

TRADING during the early call on the Los Angeles Stock Exchange Saturday, was more or less general. The volume of business was comparatively small, but the activity on the floor showed that considerable trading was going on on the street. Prices were slightly weaker as a rule.

Columbia Oil was again well liked by the majority of the traders. Prices held up well, but trading was limited to 1000 shares at 83 cash. The demand for the security is fairly pronounced. The close was at 82¼@84. Central Oil was wanted at lower prices and only 100 shares were handled at 1.13. The close was at 1.12½@1.14. Associated Oil lead the decline, selling off to 39.50 on sales of but thirty shares. The demand for Rice Ranch oil was more pronounced and seemed to be affected by the rumor, current on the street, that Well No. 3 had come in with a good showing. Reports have been heard, also, that the stock has sold at as high as $3.00 cash on the street. The close was at 2.60@3.10, both quotations being ten points up. Olinda sagged, and closed without a trade, at 19¼@20¼. Union was bid for at 214.37½ and offered at 216. Mexican petroleum was slightly weaker at 1.33@1.34½, and Continental closed with a rise of ½ showing in the bid. Others were inactive.

Home Common was traded in to the extent of twenty shares, the prices ranging from 26.25 to 26.12½, the latter on a "buy and sell" deal. The preferred stock of the same company also shows on the sales sheet with sales of ten shares at 65, a price fractionally lower than that of the preceding few days. United States Long Distance was handled to extent of five shares at 52. The close was at 50@55. Edison Electric common was bid for at 72.50 and closed with an offering at 75. The remainder of the list showed few changes.

Bank stocks and the bonds were inactive, Saturday. Bidding was sluggish for both classes of securities, and those changes which were made were for the worse.

MINING CALL.

Despite the sluggishness of the market for the mining stocks, the sales sheet of the call shows a fair total. In all 36,000 shares of mining stock changed hands. Prices were on about the same level at which they have rested for several weeks.

Consolidated mines was traded into a total of 20,000 shares. The price was at 2¼@2⅝ cash, and at 2⅛ buyer thirty days. The close was at 2@2⅛. Goldfield Wild Horse was handled to 1000 shares at 6¼. Johnnie consolidated shows with 1000 shares at 11¼, a new low level for this once popular stock. Clark Copper was traded in to a total of 3000 shares at 30@30½. The close was at 30@31. California Hills shows on the sales sheet with transactions totaling 4000 shares at 5¼@5½; 5@5¼ was the closing quotation. The remainder of the business was done in Mohawk Johnnie at 17@18. Several thousand shares changed hands on "buy and sell" deals. It is more and more evident that the public is not in the market for this stock, but that trading is carried on by a clever manipulation originating from the office of a promoter, who is trying to give the impression that there is considerable trade in it thereby attracting the investing public. Several prominent brokers have condemned the method employed.

| | | | |
|---|---|---|---|
| Title I. & Trust Co. com. | 148.00 | 200.00 |
| Title I. & T., Ser. C. | 148.00 | 200.00 |
| U. S. L. D. T. & T. pfd. | 50.00 | 55.00 |
| Union Trust & Title Co. | .... | 45.00 |
| Whittier H. T. & T. Co. | .... | 110.00 |

OFFICIAL SALES: 1000 Columbia Oil at 83; 20 Home common at 26.25@26.00; 10 Home preferred at 65; 50 U. S. Long Distance at 52; 100 Central Oil at 1.13; 30 Associated Oil at 40.00@39.50.

MINING STOCKS.

| | Bid | Asked. |
|---|---|---|
| California—Greenwater District— | | |
| Clark Copper Co. | .30 | .31 |
| Furnace Creek Copper | 1.20 | 1.60 |
| Kempland Copper Co. | .50 | .... |
| Cal. Hills M. Co. | .05 | .05¼ |
| Consolidated Mines Co. | .02 | .02¼ |
| Rivero Gold Mines Co. | .... | .03 |
| Nevada—Fairview District— | | |
| Fairview Central | .10 | .11 |
| Nevada—Goldfield District— | | |
| Goldfield Con. Mines | 8.50 | 9.00 |
| Goldfield-Wild Horse | .06½ | .07¼ |
| Nevada—Johnnie Dist., Nye county— | | |
| Johnnie Con. G. M. Co. | .10½ | .12 |
| Mohawk-Johnnie | .15 | .19 |
| Searchlight District— | | |
| Cyrus Noble | .06 | .... |
| Eldorado Can. M. & M. Co. | .07¾ | .08¼ |
| Gold Coin | .25 | .... |
| New Era | .... | .02 |
| New Searchlight | .03 | .04 |
| Quartette | 16.00 | .... |
| Searchlight M. & M. Co. | .60 | .67½ |
| Searchlight Nugget | .05 | .06 |
| Searchlight Western | .05½ | .06¼ |
| Tonopah District— | | |
| Belmont | 4.50 | .... |
| Arizona— | | |
| Hecla Con. Mines Co. | .... | 1.00 |

SPECIAL SALES: 10,000 Consolidated Mines at 2¼@2⅜; 5000 do. at 2⅜ B. 30; 3000 Clark Copper at 30@30½; 1000 Goldfield-Wild Horse at 6¼; 1000 Johnnie Consolidated at 11¼; 4000 California Hills at 5¼@5½; 9000 Mohawk-Johnnie at 17@18.

## LOCAL PRODUCE MARKET.

Owing to the unsettled condition of the weather yesterday's produce market was uneven. Demand for staples was light on 'Change, and dealers are holding off until the weather clears. Receipts were necessarily light. Eggs were steady at quoted prices. Storing of Eastern eggs will begin the first of April. Stocks laid down here from the East this season will be 21 cents a dozen. The average price paid for eggs last season was 20 cents. The Pacific Electric is now bringing the heaviest shipments of eggs to this market. Eggs from local points were formerly brought by team, but now most of the local supplies come via the electrical roads.

No change was made in butter prices. Receipts were 10,192 pounds. Dairy lands are flooded in the northern part of the State; and many producing sections in the south are somewhat inundated. Butter dealers are opposed to any advance, saying it would be taking advantage of the situation to raise the price when the shortage is only a temporary condition.

Bellefleur apples are moving out of storage at an improved rate. Large-sized grapefruit holds the market, and make prices unsteady. Oranges are fairly active. The rain interferes with the ripening of strawberries. The first shipment of raspberries of the season was received yesterday by Beaby & Dundore of the produce market. The berries came from Tropico and will sell at 40 cents a basket.

Poor onions glut the market. Potatoes that arrived yesterday were all Eastern stocks and arrived on the Southern Pacific via Barstow. The general potato situation showed little change from that reported throughout the week. Fancy goods bring fancy prices, and inferior grades bring low prices. Minnesota's to arrive were offered at $1.90 per hundred. Reassorted Colorado Rurals were offered as low as $1.25, but bids were too low for consideration. Other offerings and bids were instructive.

Lettuce declined to 40@1.25 per crate under a desire to cut prices because of the oversupply. Asparagus was not offered owing to the difficulties in shipping. Cabbage was firmer at 1.25@1.50 per sack. Peas advanced to 6@11c.

Lobsters, halibut and mackerel were plentiful. Small fish were in moderate supply.

The receipts of produce as reported for yesterday's exchange were as follows: Eggs, 473 cases; butter, 10,192 lbs.; cheese, none; potatoes, 960 sacks; onions, none; beans, none; sweet potatoes, none.

### Prices Current.

EGGS—Candled, fresh California ranch, 22.

BUTTER—Creamery extras, 27½; creamery firsts, 25; dairy, 25.

CHEESE—Cal. Anchor, 20; Cal. Y. A., 21; storage cheese, 16; fresh, 18; eastern daisies, 20; Longhorns, 21; N. Y. twins, 19; singles, 17@18; hand, 22. Dom. Swiss, 22; Imported Limburger, 18; cheddars, 16@18; Tularе large cheese, 19; Tulare Y. A. 20; Tulare hand cheese, 20.

BEANS—Finks, No. 1, 2.75; Lady Washington, No. 1, 2.75@3.00; small white, No. 1, 3.25@3.40; black eyes, 2½@2.60; Limas, No. 1, 4.75@5.00; Garvanzas, 5½@6; American lentils, 12½@13 lb.

DRIED FRUITS — Apples, evaporated, new, per lb., fancy 20s, 9; fancy 25s, 9½; apricots, extra fancy, 25s, 17½; extra choice, 15; 1-lb. cartons, 2 per lb. extra; citron, imported, fancy, 10-lb. boxes, 20; currants, imported, fancy, bulk, reclaimed, 8½; 50 16-oz. packages, 9; 10 12-oz. packages, 9½; dates, imported, Fards, fancy, 60 lbs., 9; Golden dates, 60 lbs., 4½; special price in quantities; figs, new, per box, Calimyrna, 10-lb., 1.15; California, 20-4-lb., 1.25; white, choice, 60-lb. boxes, per lb., 7; peaches, per lb., fancy, unpeeled, 25s, 12½; extra choice, unpeeled, 25s, 11½; choice, unpeeled, 50s, 11; fancy, peeled, 25s, 20; in 1-lb. cartons, 2c extra; pears, fancy halves, 25s, 13; in 1 or 2-lb. cartons, 2c extra; peels, imported, orange or lemon, 18s, 18; plums, fancy pitted, 25s, 11; prunes, fancy, San Jose "Imperials," per lb., 30-40, 25s, 10; 40-50, 25s, 8½; 50-60, 25s, 7½; prunes, fancy San Jose "Imperials," per lb., 90-100, 50s, 5; Silver, fancy 25s, 10; Silver, choice, 25s, 9½; 10 10-lb. boxes, 1c extra, 5-lb. boxes 2c extra; raisins, per box, Clusters, 4-crown, 20s, 2.25; loose Muscatels, per lb., 2-crown, 8@9½; seedless sultanas, 9@9½; seeded, Eagle, fancy, 25-lb. box, 1.90; Packages, 7@7½; seeded Muscatels, 7; Shastas, fancy, 7.

HONEY—Comb, 24 1s to a box; White, per comb, 16; light amber, 14. Extracted: 5 5-gal. cans to case, 60 lbs. to can; Water white, per lb., 7½@8; white, per lb., 7½; light amber, per lb., 7; white, 12 1-gal. to case, per case, 6.00; white, 24 ½-gal. to case, 7.50; glass, white, 24 ¾-gal. to case, 7.50; glass, 24 1s to case, comb in, 5.00.

NUTS—New almonds, fancy IXL, 19@20; almonds, fancy paper-shell, 17; almonds, choice drakis, large, new crop, 16@17; Ribers, large, new crop, 14; pecans, Jumbo, 16@17; pecans, large, 15@17; peanuts, eastern, "Sun," raw, 6½; eastern peanuts, 8½; Cal. "sunshine," raw, 6½; Cal. "Sunshine," roasted, 8½; Japs, fancy, raw, 4; Japs, fancy, roasted, 5; walnuts, No. 1, softshell, 14@15; walnuts, No. 1, softshell, 16@17; cocoanuts, per dozen, 65.

FRESH FRUITS—Fancy Colorado Jonathan apples, 2.50@2.75; Colorado Black Twigs, 4-tier, 2.00@2.50; Colorado Winesaps, 2.50; Bellefleurs, 1.40@1.50; White Winter Pearmains, 4-tier, 2.00; Yellow Newtown Pippins, 4-tier, 2.75; pineapples, 7.00 per crate; loquats, 10 per lb.

CITRUS FRUITS — Standard lemons, 1.50; packed lemons, 1.75@1.50; choice lemons, 1.50; fancy lemons, 1.75@2.00; cull lemons, 50@75; bananas, 4 per lb.; fancy navel oranges, 2.00; choice navels, 1.25@1.50; grapefruit, seedlings, 1.25@1.50; fancy seedless grapefruit, 1.50@2.50; Tangerines, 1.25@1.50 per box.

BERRIES — Strawberries, Monetas, 8@12½; Carsons, 8@12½; Irwindales, 8@12½; Tropicos, 8@12½; Montebellos, 8@12½; cranberries, 9.00@12.00.

ONIONS—Northern Yellow Danver onions, 1.60; Australian brown onions, 1.60@1.75; Oregon onions, 1.75.

POTATOES — Highland, 2.25; yellow sweet potatoes, 2.00 per sack; Oregon potatoes, 2.25 per cwt.; Idaho Burbies, 2.00; Colorado potatoes, 2.00; Minnesota Early Rose, 2.00; Wisconsin potatoes, 2.00; eastern Early Rose, 2.50@2.60.

GREEN VEGETABLES—Beets, 30@40; carrots, 25@35; parsley, 50 crate; turnips, 15@20; peas, 6@11; red radishes, 10@12½ doz.; cabbage, 1.25@1.50; fancy green onions, 15@25 doz.; lettuce, 40@1.25 per crate; garlic, 7½@10; parsnips, 25@50 doz.; Mexican tomatoes, 2.25 per box; Cuban tomatoes, 6.50 per crate; pie pumpkins, 1½ per lb.; rhubarb, 5@6½ per lb.; celery, 40@50; artichokes, 50@1.00 doz.; cauliflower, 1.25 per doz.; hothouse cucumbers, 1.50@2.00 per doz.; mushrooms, home grown, cultivated, 1.00 per lb.; watercress, 25 per doz. bunches; asparagus, 10@11 per lb.; spinach, 10 @15 lb.

POULTRY — Dealers pay live weight for stock: Old roosters, 9; young roosters, 18; stags, 8; squabs, 1.50@1.75 per doz.; broilers, per lb.; ducks, 15; turkeys, 18; geese, 12; fryers, 13; broilers, 25. Selling price, per lb., dressed: Young roosters, 13½; old roosters, 12; fryers, 19; broilers, 26; old toms, 21½; young toms, 22; hen turkeys, 23½; turkeys, 23; hens, 16@17; ducks, 18; geese, 17 lb. squabs, 2.50 per doz.

BEEF—Steers, No. 1, per lb., 7½; second, 6½.

On Wednesday, March 20, there were shipped east 151 carloads of oranges and eight of lemons, making a total to date this season, 10,848 cars of which 1144 cars are lemons. Total to same date last season, 12,422 cars of which 1383 were lemons.

VEAL—Steers, prime, 7½; heifers, 7¼; veal, 10; hind quarters, 10; fore quarters, 5½; loins of beef, No. 1, 14; ribs of beef, No. 1, 12; beef tenderloins, 25; chucks, 4½; square cut chuck plates, 3½; round and rumps, 7¼; beef clods, 8; shoulder clods, 8; beef shanks, 3; flank steak, 7; flank steak, 8; beef rolls, 12; beef boning, 5; beef trimming, 5; beef tongues, 12; S. P. beef tongues, 14; ox tails, 3; lambs' tongues, per doz., 50; beef hearts, each, 10; beef livers, each, 20; kidney suet, per lb., 5½; kidneys, each, 2; sweetbreads, 25; brains, 10.

MUTTON — Dressed mutton, ewes, per lb., 11; dressed mutton wether, 11½; dressed mutton yearlings, 12; fall lambs, 11; milk lambs, 12½; sheep, 2.00@6.00.

PORK—Dressed hogs, per lb., 11½; trimmed hogs, 13½; pork loins, 14; frozen pork spare ribs, 7; fresh picnics, 9½; pork shoulders, 9; pork butts, 12½; fresh hams, 15½; bellies, fresh, 13½; leaf lard, 11; pork trimmings, 10; frozen pork spare ribs, 5; fresh pork spare ribs, 8; pork tenderloins, 20; back fat, 8; cleaned pigs' fee, each, 5½; tongues (sweet, pickled or fresh,) 7½; cleaned hogs' head, per lb., 5½; plain cooked tripe, per lb., 6½; hog plucks, each, 5; pork kidneys, per doz., 15; pig tails, per lb., 4; neck bones, per lb., 4½.

BACON—Winchester 10-lb bacon, 18½; Winchester bacon, 19½; 8 Ave., 17½; Empire, 20; 66er, 16@17; Premium, 23; Alba bacon, 23; Gold Band, 20½; Diamond C bacon, 23; Helmet bacon, 16½; Orange Blossom bacon, 14½; Sunlight bacon, 12-8 avg., 15½; Rex breakfast bacon, 8-10 avg., 18; Rex bacon, 6-8 avg., 19½; Regal bacon, 18½; Helmet bacon, 8-10 avg., 18½; Helmet bacon, 6-8 avg., 19½; White Label bacon, 6 to 10 lbs., 13½; Armour's Star Wide bacon, 3 to 5 lbs., 23½; Armour's Wide bacon, 8-10 avg., 19½; wide bacon, 8-10 avg., 18½; Star bacon, 23½; Empire Breakfast bacon, 19½.

HAMS — Per lb., Rex, 17; Rex skinned hams, 18½; Diamond C, 17½; Diamond C skinned hams, 19; boiled boneless Rex hams, 22; mild-cured hams, 16½; plain hams, 15½; Winchester, small, 16 to 12 avg., 16½; Winchester hams, avg., 17; Premium, 10-12, 18; Premium hams, 10-12, 18½; Gold Band, 18½; fancy boneless hams, 18; Hermetically skinned hams, 19; 14 Ave. hams, 14½@15; 12 Ave. hams, 15@15½; Oregon Blossom, 13½; fresh hams, 12½; fresh picnic hams, 9½; Asti hand hams, 15½; minced ham, 12; Cylinder boiled hams, 23; Premium boiled hams, 24; Oxford boiled hams, 19-12 avg., 20; 10-12 avg., 19½; Armour's Star hams, 14-16 avg., 15; Star hams, 12-14 avg., 18½; Helmet hams, 17½; Star skinned hams, 19; Armour's Star boiled hams, 23; boiled boneless and tied hams, 27; Armour picnic hams, 10½; Regal hams, 16½; Atlas hams, 16½; Atlas skinned hams, 18½; Atlas picnics, 10½; Armour's Shield hams, 14-16 avg., 17½; Armour's Shield hams, 14-16 avg., 17; Shield hams, 12-14 avg., 17.

DRY SALTED MEATS—Dry salt narrow bellies, 12½; dry salt clear bellies, 16-20 avg., 12½; dry salt clear backs, 12; short clear backs, D. S. bellies, 16-18 avg., 13½.

PICKLED GOODS—Honey-comb tripe, half-bbls., 2.66; honey-comb tripe, keg, 1.85; honey-comb tripe, kits, 95; spiced pigs' feet, half-bbls., 4.80; spiced pigs' feet, keg, 2.60; spiced pigs' feet, kits, 1.25; pickled lambs' tongues, kits, 2.00.

BARRELED MEATS—Rumps (bone in,) bbls., 16.00; half-bbls., 5.50; rumps (bone out,) bbls., 12.50; half-bbls., 6.75; plate beef, bbls., 9.00; half-bbls., 5.00; rolled plate (boneless,) bbls., 12.00; half-bbls., 6.50; Sunderland pork, bbls., 14.25; half-bbls., 7.25; family pork, bbls., 22.00; half-bbls., 11.25; fancy pig pork (narrow,) bbls., 25.00; half-bbls., 12.00; fancy pig pork (wide,) bbls., 26.00; half-bbls., 13.50; S. P. spare ribs, 10.00 bbl.; half-bbls., 5.25.

SAUSAGE — Bologna, per lb., 7; bologna, paraffined, per lb., 7½; blood sausage, 9; liver sausage, 7½; Diamond "C" sausage, links and bulk, 15; head cheese, 6½; fresh pork sausage, links, 10; fresh pork sausage, bulk, 10; Spanish pork sausage, 10; Wiener sausage, 10; Frankfurt sausage, 10; New England ham sausage, 12; minced sausage in sacks, 12½; Bologna style sausage in sacks, 12.

PURE LARD—Bologna, per lb., 12½; cases, 7 10-lb. cans, 9½; cases, 12 5-lb. cans, 9½; cases, 20 3-lb. cans, 9½; leaf lard, 11; Rex pure lard, 11½; Premium lard, 13½; Silver Leaf lard, 12½; Jewel Compound lard, 8½; Compound lard, western, 8½@10; back fat, 9½; Yellow Cotosuet, 9½; White Cotosuet, 10½; Mission lard, 12; Shield lard, 12½; Star lard, 13½; Armour's Compound lard, 9½; Diamond C kettle lard, 13½@14½; White Ribbon, 9½@10½; basis Sudsuet, 9½@10½; vegetable lard, 10½; K. C. lard, 12½; Armour's shield lard, 12½@12½; Armour's Mission lard, 12½@12½; Armour's Simon Pure lard, 13½@14; Armour's Vegetole, 10½@11½.

FAMILY FLOUR — Local patents, A1 flour, per bbl., 4.80; Globe flour, 4.75; Select California white wheat; Banquet flour, per bbl., 4.60; Towel flour, 4.80; Silver Star flour, 4.40; XXX flour, 3.80; Capitol flour, 4.60; A1 hard flour, 4.75; Aurora, 4.40; Mikado, 4.00; Trophy, 3.80; New flour, 4.60; Mayflower, 4.60; Eclipse, 4.40; buckwheat flour, 100 bbl., 3.60; Souvenir towel sacks, 4.50. Eighth-bbls., 50c per bbl. higher.

CALIFORNIA AND EASTERN FLOURS—Crown flour, 4.25; Cream Loaf, first patent, Kansas, 4.85; Electric Light, first patent, Dakota, 5.40; Powerful, second patent, 5.25; Rock River rye, 5.00; Kansas whole wheat and graham, 4.25.

BAKERS' FLOUR — Globe flour, per bbl., 4.75; eastern graham, 4.75; eastern whole wheat flour, 4.85. Blended wheat flours: Bakers' A1 flour, per bbl., 4.50; bakers' Magnolia flour, 4.40; Comet flour, 4.40; eastern rye, 5.00; Capitol bakers' flour, 4.80; Capitol extra bakers' flour, 4.60; Our Giant, 4.40.

CEREAL GOODS.

| Per 100— | ½ lbs. | 10 lbs. | 25 lbs. | 100 lbs. |
|---|---|---|---|---|
| Al flour | .... | $2.40 | .... | .... |
| Pastry flour | .... | 2.60 | .... | .... |
| Graham flour | .... | 2.40 | $2.35 | $4.30 |
| Whole-wheat flour | .... | 2.50 | 2.45 | 4.60 |
| Cornmeal, W. & Y. | .... | 2.60 | 2.55 | 2.50 |
| Cracked wheat | .... | 2.50 | 2.45 | 4.60 |
| Farina | .... | 2.60 | 2.55 | 4.80 |
| Wheat flakes, per sack of 50 lbs. | | | | 1.30 |
| Wheat flakes, per bbl. of 25 lbs. net | | | | 3.70 |

GRAIN AND FEED — Millers' prices to dealers: Wheat, per 100 lbs., 1.50; wheat, No. 1, 1.45; wheat, No. 2, 1.45; wheat, cracked, 1.45; wheat, 100-lb sacks, 1.55; corn, 1.40; corn, Sm. Y., 1.45; cracked corn, 1.45; feed meal, 1.30; bran, heavy, 1.20; rolled barley, 1.30; oil-cake meal, 37; cotton-seed meal, 1.30; shorts, 1.35; oats, whole Oregon, 1.80; oats, red California, 1.40; Texas-grown red seed oats, 1.80; eastern Kaffir corn, 1.60; seed rye, 1.35; small yellow corn, 1.45; Egyptian corn, 1.35.

| FLOUR— | Bbls. | ½ bbls. | 10-lb. sks. | 25-lb. sks. | 50-lb. sks. |
|---|---|---|---|---|---|
| Perf. Pat. Pastry | $5.00 | $2.70 | .... | .... | .... |
| Buckwheat flour | 5.00 | 2.50 | 3.45 | 3.40 | .... |
| Graham flour | .... | 2.60 | 2.55 | 2.50 | .... |
| Rye flour for meal | .... | 2.20 | 2.15 | 2.10 | .... |
| Cornmeal, W. & Y. | .... | 2.60 | 2.55 | 2.50 | .... |
| Oatmeal, ground | 4.65 | 2.35 | 3.30 | 3.75 | .... |
| Oatmeal, Steel Cut | 4.70 | 4.50 | 4.45 | 4.40 | .... |
| Hominy, large or small | 3.85 | 3.75 | 2.70 | 3.65 | .... |
| Cracked wheat | 3.60 | 3.40 | 3.35 | 3.30 | .... |
| Entire wheat flour | .... | 2.70 | 2.65 | 2.60 | .... |
| Pearl barley | 5.00 | 4.80 | 4.75 | 4.70 | .... |
| Split peas, green | 5.70 | 5.50 | 5.45 | 5.40 | .... |
| Split peas, yellow | 5.70 | 5.50 | 5.45 | 5.40 | .... |
| Glutten flour | 3.95 | 3.75 | 3.70 | 3.65 | .... |
| Farina | 2.60 | 2.40 | 2.35 | 2.30 | .... |
| Nugrina Germ | 3.90 | 3.80 | 3.75 | 3.70 | .... |
| Rolled wheat, in bbls., net weight 125 lbs. per sack | .... | .... | .... | .... | 4.00 |

## Metal Market

### SILVER.

NEW YORK, March 23.—Bar silver, 66 5-8.

### LEAD.

NEW YORK, March 23.—Lead, inactive, 6.00 to 6.30.

### COPPER.

NEW YORK, March 23.—Copper: Lake, 25.37½ to 25.75; electrolytic, 25.12½ to 25.37½; casting, 24.62½ to 24.67½.

| | |
|---|---|
| Buckwheat flour (bulk, seamless sacks.) 100 lbs. | 3.00 |
| Buckwheat flour (bulk, seamless sacks.) 100 lbs. | 2.75 |

| Excelsior Chick Food | 10 | 25 | 50 | 100 |
|---|---|---|---|---|
| " Fattening Feed | $1.15 | $1.30 | $2.25 | $3.00 |
| " Egg Food | 3.25 | 3.50 | 3.25 | 3.00 |
| " Moulting Food | .55 | .... | .... | 1.85 |
| " Chick Food, 20 5-lb. pkgs. per case | .... | .... | .... | 1.85 |
| | .... | .... | .... | 2.75 |

SUGAR—Prices are based on sacks. Bbls. add 10c; ½-bbls., 25c, and boxes, 50c per 100 lbs. All prices are net cash, less 25c cwt., 15 days. Beet: gran., 4.45; western cane and fruit gran., 5.05; C. & H. cane and berry gran., 5.05; Cube A, crushed or fine crushed, 5.30; Candy gran., 5.15; powdered, 5.15; C. & H. confectioners' A, 5.05; western Con. A, 5.00; Magnolia A, 4.95; Extra C, 4.45; Golden C, 4.80; D, 4.35; Bowles 6x powdered, 20-lb. boxes, 7.00; Bowles 6x powdered, ½-bbls., 6.75; Bowles 6x powdered, bbls., 4.50; Dominos, 6.25. Bar sugar: Cal. Club, Lones or Shasta, 25-lb. tins, 4.50; 50-lb. boxes, 4.25.

SALT—Western, handled through L. A. jobbers. Table salt, cartons, 48-2s, per case, 1.60;

## ..IF..

You have something to sell that you haven't stolen and wish to advertise the fact, give your name and address, don't be an anonymous advertiser. It is the next thing to being an anonymous letter writer and an anonymous letter writer is not far removed from a blackmailer—and often is one.

Responsible houses who are placing the Treasury Shares of public companies, to upbuild and develop meritorious enterprises, are frequently confronted by the work of the anonymous advertiser who offers to undersell the Treasury Shares or sell for less than the Treasury can afford to sell. Stock that has been bought at lower prices; which is in itself is all right if he really has the Stock and came into possession of it in a legitimate way; but why advertise anonymously unless he is doing something he has reason to be ashamed of.

We have noticed an anonymous advertiser offering 1000 Shares of the Joseph Ball Copper Company for sale in the lines of this paper.

We have answered that he asked Mr. Anonymous Advertiser to put a price on his Stock, but have not been favored with a reply. We ask the Stockholders of The Joseph Ball Copper Company to draw their own conclusions.

We are now closing up the last allotment of Stock at 45 cents per share, and will soon have ready for sale the 50 cents Stock left, for which, application will be made for listing.

### Why the Public is Offered Treasury Shares in The Joseph Ball Copper Company

Because the Company needs money to develop its property to the most efficient and to make of it a producing mine in the shortest possible time, thereby benefiting all of the stockholders. To do this they come to you with the frank, square proposition of joining them and taking up the stock at a comparatively few cents on the dollar per Share.

They state plainly what they want and offer you every facility to make a thorough investigation. Is not such a proposition worthy of your careful consideration?

But the skeptical say: Why should they offer this to me when the bankers are looking for such good things? Bear in mind that the "big men" were not always big men, but became so by taking advantage of just such an opportunity of profitable investment as these Shares present.

Foresight is always better than hindsight. Many investments you might have made, and thought about making, would have been a source of great profit to you.

As an instance: How often have you heard people say: Why I should have bought Calumet and Hecla at 5 cents a Share, and now it is worth $850.00. Well, those who did were the people who made it so. Not those who might have but didn't.

"Opportunity waits for no man."

If this Company had been organized for some time and stock offered at $200.00 per ton, the Shares would be worth double and treble in value. But as they start out with a four hundred of this value and expect to make payments from it in a short time, the value of the timber on the property alone amounts to as much as 100,000 Shares is being sold for.

We make the statement modestly and without fear of successful contradiction that it is an absolutely safe investment.

The 3rd allotment is selling at 45 cents per Share net.

Buy it now.

---

**JOSEPH BALL COPPER COMPANY**

Stocks, Bonds, Securities

Members L. A. Stock Exchange

Suite 1. Homer Laughlin Building

---

**FRED D[illegible]**

BROKER

304-305 SOUTH BROADWAY

Member—

New York Stock Exchange
New York Cotton Exchange
Chicago Board of Trade

Correspondents:

John H. Wrenn & Co., Chicago
Dick Bros. & Co., New York

My own private wires to Chicago and New York, connecting with the offices of correspondents.

NEW YORK STOCK EXCHANGE HOUSE

---

**Tax-Exempt**

Municipal, School and Public Service Corporation

**BONDS**

Netting

**4% to 6%**

---

**WM. R. STAATS CO.**

Los Angeles — San Francisco

251 S. Main St. — 15 S. Regent

---

**Adams-Phillips Co.**

Offers for Sale

**BONDS OF**

The Auditorium Company—[illegible]

per cent.

Los Angeles Pacific Co. (Ry.) bearing 5 per cent.

The Security Building (fire and [illegible]) —bearing 5½ per cent.

Ventura County Power Co.—[illegible] per cent.

And other very desirable investment securities. Particulars and prices on application 111-115 West 4th St., Los Angeles, Cal.

---

## SHIPPING

FOR PUGET SOUND, LOS ANGELES AND WAY PORTS.

SATURDAY, MARCH 23.

Schr. Chas. Johnson, 12 days from Gray's Harbor.

SATURDAY, MARCH 23.

Schr. Bessie, Capt. Peterson, for San Pedro.

SATURDAY, MARCH 23.

Schr. Gleaner, Kerck-hoff-Cuzner wharf.

Schr. R. K. Wood wharf.

Schr. Consolidated wharf.

Schr. Oil wharf.

Schr. S. P. wharf.

Schr. S. P. wharf.

Schr. S. P. Co. wharf.

Schr. S. P. wharf.

Schr. Adams, S. P. wharf.

Schr. Oil wharf.

Schr. Hind, S. P. wharf.

Schr. S. P. Wood wharf.

Schr. S. P. Co. wharf.

Schr. R. K. Wood wharf.

Schr. Oil wharf.

Schr. Kerck-Cuzner wharf.

Schr. S. P. wharf.

Schr. Oil wharf.

Schr. Kerck-Cuzner wharf.

SATURDAY, MARCH 23.

Schr. E. Gamble, Capt. Cointrop, from Aberdeen.

ARRIVED AT THE PORT.

Schr. Bessie, from Aberdeen, via Gray's Harbor.

Schr. Lizzie Vance, from Portland.

Schr. Wm. Bowden, from South Bend.

Schr. Charles F. Crosker, from Bellingham.

Schr. Gleaner, from Aberdeen.

Schr. Lizzie Vance, from Hoquiam.

Schr. Wm. Bowden, from Grays Harbor.

Schr. Bessie, from Grays Harbor.

Schr. Gleaner, from Portland.

Schr. Oil, from Bellingham.

Schr. Hind, from Aberdeen.

Schr. Consolidated, from Angeles.

Schr. Oil, from Port Blakeley.

Schr. Oil, from Tacoma.

Schr. Hind, from Ballard.

Schr. Oil, from Aberdeen.

Schr. Consolidated, from Hoquiam.

Schr. Oil, from Aberdeen.

Schr. Hind, from Hoquiam.

Schr. Oil, from Grays Harbor.

Schr. Consolidated, from Grays Harbor.

Schr. Oil, from Portland.

Schr. Hind, from Bellingham.

Schr. Oil, from Aberdeen.

Schr. Consolidated, from Angeles.

Schr. Oil, from Port Blakeley

### Trust and Anti-Trust

Or, in other words, high or low prices—it rests with you—Will you pay tribute to the trust, and buy furniture for exorbitant prices, or will you come to Brent's, where the best furniture made is sold at prices that are actually 20 per cent. to 40 per cent. less than the trust asks? No difference in the furniture—just in the price. Brent's works for the interest of the people. The trust works for the interest of the trust. Don't stop till you get to Brent's—712 to 718 South Main street.

# BRENT'S

710-712-714-716-718 South Main Street—Near Seventh

### We Buy For Spot Cash
### Sell Quickly for Small Profits

You should see our big shipping department and the army of men engaged in packing furniture and loading it on trucks for distribution all over Southern California. Factories are glad to get Brent orders. It means spot cash payment. Big trade and big selling cut down the proportion of expenses and so we can easily afford to cut down exorbitant trust prices at least 25 per cent. to 40 per cent.

# Trust Prices Becoming Still Higher!



## Anti-Trust Refrigerators
### Good as Any --and Lots Cheaper



THIS ONE $15.00
Size 24x17x50.



THIS ONE $8.50
Size 24x17x39

We have been warning you every week to get a refrigerator while you can get a selection. We warn you again with very best intentions. We believe on account of freight congestion, inability of factories to get cars and fill orders, that there will be a shortage of refrigerators in Los Angeles, when they will be needed most. We have a complete line and we positively assure you prices are as low as they are likely to be this season.

## Brent's Low Prices
### Cause Constant Surprise and Wonderment
### 20 to 40 Per Cent Below the Trust

People have come to realize Brent's prices are lower, but HOW MUCH lower they do not really appreciate until actual comparisons are made. In order to make such low prices to you, we must take advantage of every concession the manufacturers allow. We do this when we buy in carload lots and pay spot cash. This brings our buying price 'way down and allows us to make comparative prices to you—in other words, 20 to 40 per cent. below the trust. Remember, no better furniture is made than we sell—qualities right up to the top notch.

Had you noticed how trust prices continue to "soar?"

## Anti-Trust Cribs



If you need a crib, come to Brent's—the place where everything is lower priced.

Wood Cribs, $2.10, $2.75, $3.50 and up.
Iron Cribs, $7.75, $9.00, $10.00, $12.50 and up.
Brass Cribs, $25.00, $35.00, $40.00 and up.

ANTI-TRUST GO-CARTS.

Our go-carts are unequaled. We have all sizes. Good serviceable folding go-carts $1.95, $2.25, $2.75, $3.50.

Folding go-carts, with parasol and reclining back, $5.95, $6.75, $7.50, $8.00 and up.

Baby carriages. Pretty styles. Well upholstered and have good parasols, rubber tires and best springs, $11.00, $12.50, $13.50, $15.00 and up.



### Anti-Trust Pillows

Our pillows are SANITARY and ODORLESS. Our pillows are filled with FEATHERS only. We WILL NOT use mixtures of any kind. Our Anti-Trust prices are $1.00, $1.25, $1.50, $1.75, $2.00, $2.25, $2.50, $3.00, $3.50, $4.00 and up.

### Comforts and Blankets

We have a complete line of comforts and blankets. Prices are strictly anti-trust.

## Anti-Trust Upholstered Furniture
### Prices 20 Per Cent. to 40 Per Cent. Below the Trust

Elegant 3-piece Parlor Set—Handsome mahogany frames upholstered in best panne plush; regular $125.00 value. Our Anti-Trust price ..... $85

Dainty 3-piece Parlor Set—Mahoganized frames upholstered in best Verona; $25 value. Our Anti-Trust price .... $16.75

Fine Leather Couch—Upholstered in best leather; has massive oak frame and best steel springs ..... $27.50

Handsome Divan—Upholstered in finest silk Verona; $25.00 value ..... $16.50

Odd chairs, $3.00, $4.00, $4.50 and up.

## Anti-Trust Floor Coverings
### Special Prices This Week

Just at the time when floor coverings are most in demand. Such specials are appreciated.

Best Wilton Velvet Carpet that elsewhere you are asked $2.50 per yard; our Anti-Trust Price, laid, $2.00.

Finest Body Brussels Carpet; regular $2.25 value elsewhere; our Anti-Trust Price, laid, $1.55 yard.

Beautiful "Savonnerie" Carpet, regular $2.25 value elsewhere; our Anti-Trust Price, laid, $1.75 yard.

Genuine Axminster Carpet, regular $1.50 value, laid, $1.20 yard.

Good Brussels Carpets, laid, 75c yard. Good Ingrain Carpet, 90c, 80c, 75c and 60c yard.

Fine Brussels Rugs, size 9x12, regular value, $16.50; size 9x10.6, regular $15.00.

Fine Body Brussels Rug, size 9x12, Special 10 Per Cent. Discount on Persian, Anglo-Indian, Tapestry, Smyrna Rugs.

### Anti-Trust Bargains

THESE LINES WE ARE CLOSING OUT.

25 PER CENT. DISCOUNT on all Japanese art goods, screens, vases, china, etc.
40 PER CENT. DISCOUNT on all fancy china and glassware.
25 PER CENT. DISCOUNT on all mantel and wall clocks.
40 PER CENT. DISCOUNT on all hollow silverware.
40 PER CENT. DISCOUNT on all statuettes, shields and other art objects.
25 PER CENT. DISCOUNT on all pictures.
25 PER CENT. DISCOUNT on all fancy mantel and wall mirrors.
30 PER CENT. DISCOUNT on all trunks, suit cases, etc.

### Victor Talking Machines

Buy 6 records when you take the machine; buy 2 records per week. Pay for the machine when you are ready.

## Gas Ranges
### Anti-Trust of Course
### This Estate $21



Seldom is an up-to-date housekeeper without an ESTATE Gas Range. This wonderful apparatus brings "peace" in a home. It pleases the wife because it is easy to manipulate; the husband, on account of its comfort, quickness and safety; the children, because it cooks everything so good. In fact it pleases everybody.

Our No. 10-16 ESTATE GAS RANGE, like cut, has four burners on top; has 16-inch oven and broiler. Asbestos lined; guaranteed ..... $21

Other Gas Ranges $13.50, $16.50, $18.50, $24.00, $27.50, $32.50 and up.

### Anti-Trust Sideboards

You need not pay Trust prices for sideboards. Our No. 589 sideboard has divided top drawer, large linen drawer and double cabinet; ornamental top with 18x28 French plate mirror. Our regular price is $25.00. Special $18.75. Other sideboards $13.75, $15.00, $20.00 and up to $75.00.

Mrs. Potts' sad irons, 3 in a set, handle and stand .....

Good folding sewing table; has yard measure .....

## Anti-Trust Extension Tables
### Extra Low Prices





The Lumber Trust has advanced the price of lumber again. We have several cars of extension tables bought at the old price. We will sell extension tables at the old price until we have to pay the new price.

This table is made of solid oak; has heavy legs, extends to 6 feet; comes in golden and weathered finish. Our Anti-Trust price ..... $9.75

Other solid oak extension tables, $7.75, $10.50, $15.00 up to $35.00.

This one is made of solid oak; has substantial pedestal; extends to 6 feet ..... $13.50

8 foot size, $15.00.
Same pedestal with square top:
6 ft. size ..... $12.50 8 ft. size ..... $14.50
All come in weathered and golden oak.

## Anti-Trust Pianos
### Special This Week
### $245

Do you want a piano? We sell them the anti-trust way. That is, we sell them at FAIR PRICES.

WE HAVE A FEW PIANOS THAT HAVE BEEN TAKEN IN TRADE. THESE PIANOS HAVE BEEN PUT IN FINE CONDITION AND FOR ORDINARY USE ANSWER EVERY PURPOSE. THE PRICES ARE: $137.50, $145.00, $165.00, $175.00, $190.00.

SPECIAL THIS WEEK—A handsome new upright piano, has mahoganized case; 7 1-3 octaves; standard size; UNEQUALLED at anything like its price. Made for critical people. Made to give pleasure and long service. Our Anti-Trust Price, including stool and scarf ..... $245

$1.00 weekly payments.

## Anti-Trust Iron and Brass Beds



BED JUST LIKE THIS $16.00.



BED JUST LIKE THIS

We sell "Simmons" iron and brass beds. When any salesman in any store tells you that "Simmons" iron and brass beds are not as good as any other line, you can put it down that that salesman is intentionally trying to deceive you or is misinformed. "Simmons quality" is guaranteed in every way. The beds are rigid. All new combinations of colors are shown. All finishes are guaranteed to stay as you buy them. Rough edges are unknown. The very best materials are used. Other iron beds $2.50, $3.75, $4.50, $6.00, $7.50, $8.50, $9.00, $10.00, $11.00, $12.00 upward.

## Anti-Trust Office Desks

Do you know we save you 20 to 40 per cent. on office desks? Well, we do. And you have as fine a line of desks to choose from as you will find in Los Angeles. Every man wants his desk adapted to his business as well as to be ornamental. We have that kind. Let us show you. Special this week:

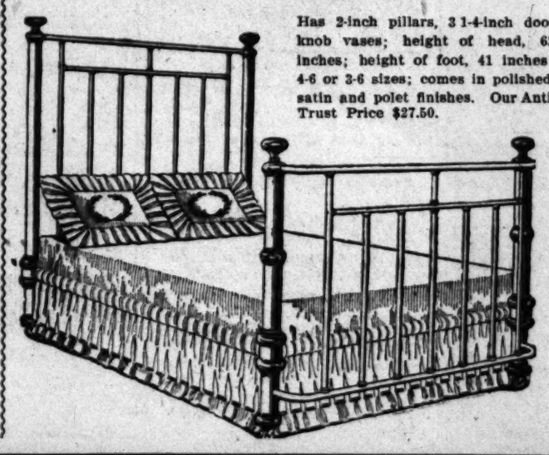
| | |
|---|---|
| $130.00 ROLL TOP DESK | $123.00 |
| 140.00 ROLL TOP DESK | 114.00 |
| 130.00 ROLL TOP DESK | 106.00 |
| 125.00 ROLL TOP DESK | 95.00 |
| 105.00 ROLL TOP DESK | 87.00 |
| 95.00 ROLL TOP DESK | 78.85 |

Other roll top desks, $16.50, $22.50, $25.00, $30.00 and up.

### Parlor and Library Tables

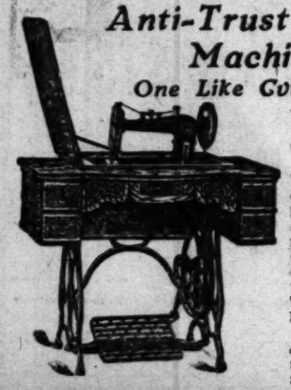
All sizes, shapes, woods and finishes, and lower priced than you'll find them elsewhere. Best values you ever saw at $3.50, $4.00, $5.00, $6.50, $7.50, $10.00, $12.00 and on up to $100.00.

## $27.50 Buys This Bed at Brent's Others Ask More



Has 2-inch pillars, 3 1-4-inch door knob vases; height of head, 62 inches; height of foot, 41 inches; 4-6 or 3-6 sizes; comes in polished, satin and polet finishes. Our Anti-Trust Price $27.50.

## Anti-Trust Sewing Machines
### One Like Cut $25.00



We have no agents.

We pay no commissions.

We do not trade for old machines.

Our SIMPLEX C machine like cut. We guarantee to give you perfect satisfaction. Has all modern improvements and full set steel foot attachments. Our Anti-Trust Price ..... $25

Other Simplex machines, $18.75, $22.50, $31.50, $35.00, $37.50, $40.00 and $45.00.

## Anti-Trust Bargains

LAWN MOWERS.

Don't forget that lawn mower. 12 and 14 in. CLIMAX lawn mower ..... $2.85
16 and 18 in. CLIMAX lawn mower ..... 3.00

CHINAWARE.

$ 6.00 42 piece cottage sets. $4.50
10.00 50 piece cottage sets. 7.50
16.00 100 piece dinner sets. 11.00

WRINGERS, ETC.

$ 2.50 CHALLENGE wringer ..... $2.00
10.00 O. K. rotary washer. 7.75

HOSE REELS.

Our No. 55 hose reel, value $1.25, special ..... 65c
Our No. 60 hose reel, value $1.50, special ..... 70c
Our No. 65 hose reel, value $1.75, special ..... 75c

## Anti-Trust Chairs
### All Woods All Finishes All Prices

There are chairs and chairs. But we want you to see our line. We are sure we can please you. Parlor chairs, library chairs, bedroom chairs, hall chairs, dining-room chairs.

Pretty bedroom chairs in oak, curly birch, birdseye maple, dark and Toona mahogany, $2.75, $3.50, $4.50 and up.

Strong, substantial dining room chair; is made of SOLID OAK; comes in golden and weathered finish; has saddle seat. Our Anti-Trust price, special ... $2.25

ANOTHER SPECIAL 85c.

This chair is made of solid oak; comes in golden or weathered finish; has saddle seat ..... 85c

## Anti-Trust Rockers—We Show 380 Styles
All Woods and Finishes

SPECIALS THIS WEEK.

| | |
|---|---|
| $17.50 MISSION ROCKERS | $13.50 |
| 15.00 MISSION ROCKERS | 12.00 |
| 13.50 MISSION ROCKERS | 9.75 |
| Good solid oak, cane seat sewing rockers | 1.75 |

Elegant, large, comfortable arm rockers, $15, $17.50, $20, $25 and up.
All leather upholstered rockers, $23.75, $25, $27.50, $35, $40, $50 and up.
Fancy bedroom chairs and rockers in curly birch, tuna and dark mahogany, birdseye maple and quartered oak, $3, $3.50, $3.75, $4, $4.50, $5, $6 and up.

Keep a-going to get to the BRENT'S 716-718 South near Seventh

## Anti-Trust Dressers
### One Like Cut $23.75

We are particularly proud of our line of dressers. We have all woods and most any style you could wish. The prices are strictly anti-trust.

This handsome dresser comes in birdseye maple, dark and Toona mahogany and fine quartered oak; has 22x28 French plate mirror. Our Anti-Trust price ..... $23.75

Fine solid oak dressers, with pretty mirrors, $12.50, $13.50, $14.00, $15.00, $16.50, $18.00 upward. And plenty of them.

Spot Cash
Small Profits
the army of men engaged in push-
tion all over Southern California.
spot cash payment. Big buying
and so we can easily afford to
cent. to 40 per cent.

her!

Trust Cribs
to Brent's—the place where
$2.75, $3.50 and up.
.00, $10.00, $12.50 and up.
$35.00, $40.00 and up.
TRUST GO-CARTS.
aled. We have all sizes at

Coverings
Week
nd. Such specials are
eels Rugs, size 9x12, regular
50; size 9x10.6, regular $1
Brussels Rug, size 9x12,
Per Cent. Discount on all
nglo-Indian, Teprac, Chi
gs.
nti-Trust Draperies
20 per cent. discount on all
Portieres and Couch Cover
's' sad irons, 3 in a set,
d
ing sewing table;
measure
Brass Beds
BED JUST LIKE THIS
est materials are used.
$11.50, $13.00 upwards. All
ies
Keep a-going
get to the right
BRENT'S, —
716-718 South
near Seventh.
t Dresser
75
proud
We
most
wish.
anti-
omes
and
fine
axes
Our
75
kers,
12.50,
16.50,
ienty

## D SWEEP S CHAPEAU.

*ing Hat in City Causes Wonder.*

*Paradise Reaches to Waist-line.*

*Hundred Twenty-five Dollars Paid.*

...ille malden ...ith little bonnet, ...ers, and a feather, ...of lace upon it." ...was not the sort of bon- ...sold in Los Angeles yes- ...the modest price of $225. ...bonnet at all for only ...use such a term now- ...fly smart folk have for- ...there ever was such a ...Easter "bonnet." ...ensemble is magnificent. ...est of the noblesse in the ...Avenue," and the Frenchy ...into a sort of trance ...of the chef d'oeuvre— ...she had just placed ...of the future owner. ...a tall, willowy girl was ...the "no grand chapeau." ...most remarkable hat ...notable season, of a size ...enough, with a gor- ...paradise, whose like ...seen in this city before ...one side, sweeping its ...clear across the ...curve, and drooping ...in the back, a golden ...a wealth of sweep- ...other hat being placed ...head of a prominent ...was the size of a cart ...Copenhagen blue. ...broken out in morning ...bonnet-shaped flowers ...five inches high from ...extending all over ...with the pretty ...girl looking out ...though she had taken ...amid a detached sum- ...was doubtful whether

...ET MUSHROOM.

...was shadowed by a ...in mushroom shape, ...dors of purple, green ...on it, in such size as ...vines might be

...ion by these lines that ...remarkable, the most ...most gorgeous, the ...outrageous, and, ...most beautiful hat sea- ...struck the American ...to grasp to look upon ...millinery on display in ...the prices which the ...fearfully paying are be- ...of avarice. ...rainbow hues, cabbage ...of breakfast plates, a ...vine on a drooping ...the flowers of sixteen ...worn on one chapeau. ...crowning of all, the ostrich ...tips games, costing as ...much base, and the glori- ...to make a hat look ...entire top piece, off the ...a beam on the head."

...ARED TASTE.

...ties are strictly a cul- ...and it takes two days' ...garden to decide which ...most natural, and which ...and do not presume, oh, ...dear, to think you know ...and which is front of ...creations. Take one ...your hand, and it is worse ...hands. Let the pretty ...trying to sell the hat put ...head and you exclaim, "How ...artistic!" and pretty ...pull the unconscionable ...the hat sent home. But ...put your hair under- ...these new hats. You ...a huge pompadour, and ...like a coronet on top of ...bun on your hat and ...look like the early ...to the old-time pic-

...gamut of choice is of- ...wider this season. She ...no sun, any trimming, ex- ...many kinds of birds, and ...known in the matter of

...one lady remarked, ...of the shops, "look like ...head, with something ...the shoulder." This is ...the mushroom shape. ...but many of them ...with the rosebuds ...effects, remind you ...gardens, and ladies ...of hats gowns up un- ...ers, like the frocks of ...damsels, who married ...dress."

...ory of an empire hat, ...mushroom shape, made ...of narrow real lace. ...is a splendid blue ...a strip of marabout ...under, and the end of ...hang down toward the

...of the ostrich feather ...large hat of 1907. One ...picture hat has eight ...arranged toward one ...head, these feathers fall ...about the front brim, ...a halo.

...plume usually begins ...rear, continues clear ...brim of a hat, and then ...the shoulder. From $50 ...plume hat will aver-

...WILLOW PLUME.

...unique and stunning ...hat this season is the ...gracefully fastened right ...a mushroom hat with ...brim. It goes straight ...curve and droops be- ...Do you realize what ...is? It is a splendid ...with, and then to ...edge of the feather is ...shape, making a long ...is exquisitely beauti- ...must be tied by hand. ...after getting a fine ...one can make two of ...in a week. ...think that these aw- ...would not find a ...but Californians ...freely and the hats ...sales from New York ...shop last week. They ...sales that they wanted ...hat.

...could not have cost less ...to manufacture in speak- ...but I showed them ...drawings and estimates ...mushroom hat at $120. ...reasonable, consider- ...we have to pay out ...customs tribe our ...to the East. They ...them and actually ...that. They thought ...their own peo-



The society girl with the most stunning hat in Los Angeles. Guess who she is.

ple of the wealthy class often do not even ask the price."

"How much could one get a plain little street hat for?" asked the reporter, who was thinking of buying a hat at this most expensive shop.

"Twenty to forty dollars," answered the milliner, "for a very simple hat,' And the reporter faded away.

CHEAP ONES LOOK GOOD.

The beauty of this season is that in spite of the fearful prices, there are inexpensive braids and other styles which make a good appearance for little money. For young girls the black sailor on the Knox order has come in vogue again. The lingerie hats are lovelier than ever. The popular kind this year is in a champagne shade, and instead of ribbon, field flowers, daisies, for-get-me-nots, rosebuds, and others intermingled, are used in a wreath between the crown and the brim.

A perfectly new plumage used this season is that of the cassowary, the Australian bird, whose tail feathers are like those of the bird of paradise.

A notable absence of dead birds on hats, or breasts or wings which have necessitated the death of the bird is noted—the result, no doubt, of the various State laws on the subject, and also of the local action of various women's clubs in Los Angeles. The Civic Federation of Los Angeles passed a resolution whereby the members agreed not to wear birds on their hats, and there has been a remarkable change in consequence in the headgear of several of the smartly-dressed members.

This stringent act does not exclude ostrich feathers, as those are obtained without injury to the bird, and in Los Angeles the most popular between-season hat seen at the matinée is the large black picture hat with a round fluff of ostrich feathers about the crown, and extending nearly out to the brim. These artistic productions are to be worn with thin gowns of the opera shade, light blue, and pink and green.

## PASTIMES OF WOMEN.

**Writes Epigrams.**

Miss Elfie Fay, the vaudeville artist, delights in scribbling cynical epigrams when she is not busy in her theatrical work. The following are a few of her latest:

To the victim belongs what's spoiled.

He who hesitates gets left.

A word to the guys is sufficient.

Charity covers a multitude of sinners.

There's many a true word spoken from the chest.

It is never too late to lend—nor to borrow.

A still tongue makes an idle head.

There is no use crying over skimmed milk.

Man is judged by his ability to work and woman by her ability to work him.

The fool and his money are soon spotted.

Women are fickle—men simply change their minds.

**Telephone in Prison Cell.**

Mrs. Yohlande Degg, who is confined in a county jail in Alabama, sentenced to a twenty-three-year term of imprisonment for manslaughter, has devised numerous ways of beguiling the tedium of her enforced retirement. The most unique idea is to have in her cell a private telephone, by means of which she can chat with her friends whenever she pleases. Mrs. Degg appealed from her sentence and expects to be liberated soon. Having wealth and political power, she has been granted many privileges not ordinarily the lot of prisoners. They say she keeps the operator busy with her numerous calls. It is the only instance ever known where a telephone has been put in a prison cell.

**Sits for Portraits.**

"Miss Ethel Barrymore," said a comedian at the Players' Club, "is continually besieged by painters. And she is so gracious that sometimes she sits to indifferent artists.

"This happened in Philadelphia last year. A young impressionist made a rather ghastly yellow and green portrait of Miss Barrymore.

"When it was done, he asked her to sign it and to write something or other—some little sentiment—above her signature.

"Miss Barrymore smiled as she looked at the wretched portrait, and she wrote:

"'Be not afraid; it is I.

"'ETHEL BARRYMORE.'"

Miss Bessie Blossom of Berkeley has sailed for Yokohama, where she will become the bride of Newton Knox, who is connected with a large British copper mining syndicate.

## HAUT MONDE ANTICIPATING.

*Easter Creations Already on View at Capital.*

*Bachelor Diplomats Running Cupid's Gauntlet.*

*Agitation Over "Commands" of Cabinet Ladies.*

[SPECIAL CORRESPONDENCE OF THE TIMES.]

WASHINGTON, March 19.—With Easter only a week off, it is right and mete that the flowers in Washington Park should rise from their winter bed and give some glorious indication of their intention to maintain their record as first harbingers of spring. 'Twas no easy task this time, with the elements against them until St. Patrick's Day, and the great spring festival of Easter due to arrive almost as early it is possible for it to come on the calendar. Indeed, for a time, it looked as if milady's spring hat—a veritable flower garden, itself—would outstrip the pansies, crocuses and tulips in blooming in the many circles of the town. Much Easter finery is already making its appearance, but it pales before the multi-colored beauties of Nature.

Already there is a reassembling of the social and official clans, and indications plainly point to a lively "small season," with rather more than the usual number of fashionable entertainments for sweet charity's sake. Furthermore, the reopening of so many of the most hospitable homes will give society delightful opportunities to cultivate the acquaintance of the new British Ambassador and Mrs. Bryce, and the Spanish Minister, whose arrival here has caused quite a ripple of interest. The latter is not only the first diplomat of full rank to represent Spain at this capital since the retirement of Señor Géda, after a very brief régime, but he is a bachelor as well.

Apropos to this, is the still mooted question: "Is that government wise which sends to Washington a young bachelor diplomat, and a Minister at that?" Developments recent and of earlier date, prove that danger lurks in the atmosphere of Uncle Sam's capital city. In short, the marriageable maidens here are numerous, fascinating and wealthy withal. Time was, and that not so far distant, when foreign governments considered such temptation a serious disadvantage to Washington as a diplomatic post, and more than one young foreigner has been suddenly recalled when his attentions to some special American girl became known to his home government. But times change, and with them the policy of many, the nation most bitterly opposed to American alliances for her diplomats, represented here by an Ambassador who, before receiving his commission, had married a member of Uncle Sam's family. The Kaiser is still further represented by three eligible bachelors, one of them being the only prince in the entire diplomatic corps entitled to be addressed as "His Serene Highness." His colleague in the princely realm, is Prince Nicholas Koudacheff, who, within the year, succeeded the popular Theodore Hansen, as first secretary of the Russian Embassy.

Like his immediate predecessor, Prince Koudacheff is exceedingly musical, and has been a frequent contributor to the programme at Mrs. Herbert Wadsworth's regular Thursday evening recitals. These recitals, by the way, are milestones, which punctuate the musical life of the official haute monde. None but those to the manor born, and with a cultivated musical sense, are invited to attend. It follows also that only well-trained musicians and singers among the socially elect are asked to add an occasional number to the programme.

Germane to the fact that many bachelor diplomats are just now accredited to Washington, it may be interesting to point out the apparent happiness in each case where an American girl has married into the foreign diplomatic service. This is all the more conspicuous when compared with the separation, if not divorce, of those Americans who have acquired by marriage little more than a high-sounding title and a fund of bitter experience.

During the slight calm that followed in the wake of the supposedly "quiet season," official society has become a bit retrospective. It has also branched into prophecy concerning the future of the wives of certain statesmen who quitted office on March 4, as the result of altered conditions at home. Some are reasonably certain to reappear in Congressional life. Others, by reason of the age and talents of their respective husbands, are likely to cause surprise here and there.

Mr. Blackburn is 70 years old and has lost his grip on Kentucky Democracy. Hence Mrs. Blackburn was bidden farewell with a tinge of sadness as the keynote. Few of the outgoing hostesses are better known than Mrs. Blackburn, who, taking her husband's service in House and Senate together, has been an official matron for over thirty years.

An official hostess, whose régime promises more than the ordinary interest socially, is Mrs. Meyer, wife of the new Postmaster-General, who, with her two daughters, has joined Mr. Meyer at the family residence on New Hampshire avenue. Though living not so far out as Secretary of the Navy and Mrs. Metcalf, the Meyers are still rather far from the center of the circle supposed to contain all of the Cabinet homes.

However, the house they have chosen, is admirably adapted to entertaining on a large scale. It is also provided with a charming music room, and the official world hopes to soon enjoy there the singing of Miss Viola Meyer, who, though glad to be again in her own country, confesses to a regret at leaving Paris and the music of the American colony there.

One of Miss Meyer's particular friends at the French capital, is Miss McEvily of Montana, who is soon to make her début at the Opera Comique. Unlike many American girls who have sung there before having acquired some reputation as a singer in America, Miss McEvily, left the United States with strong credentials. One of these was offered to her by Mrs. Roosevelt after her recital at the White House in November.

Saturday, April 6, has been selected as the wedding day of Miss Frances Williams and William Wallace Mein, the ceremony to take place in the afternoon at St. Thomas Church. Mr. Mein was formerly of Los Angeles and has only recently returned from a visit to his parents who still live in that city. Miss Williams, who is the oldest daughter of Mr. and Mrs. Gardiner Williams of this city, will have a number of bridesmaids, and the ceremony is likely to be one of the prettiest of the spring season. A small reception at the new home of the bride's parents will follow the ceremony, after which the bride and bridegroom will leave for the first stage of their long wedding journey, which is to end at Johannesburg, South Africa.

GRACE PORTER HOPKINS.


# Safest, Soundest, Most Profitable

It Isn't the Money You Save But What You Do With It That Counts

## You Can Buy United States Granite Pressed Brick Stock Now for $8 a Share

PAR VALUE $10.00

The rapidity with which this stock is selling at the advanced price of $8 a share warrants us in warning the public to look out for another advance at an early date.

Less than four months ago it was placed on the market at $5 a share. It rose to $6, then to $7, and a few days ago to $8, strictly on its merits.

Our factory at Sixteenth and Alameda streets will soon be completed. The profit on the initial daily output of pressed brick---20,000 a day---will be $360.

No other pressed brick can compete with ours either in quality, adaptibility, looks or price. We control an immense supply of raw material near Los Angeles. Our process is secret and safely protected. We make the best quality of pressed brick in one day. The market for our output will be practically unlimited.

We have the best thing going in the industrial line. Its stock is far and away the best investment in the market. The sooner you secure it the greater your profits will be. Get in before the next advance. Send for literature giving full details. We will be glad to call on you, if it is not convenient for you to visit our office.

We reserve the right to advance the price of this stock at any time without notice.

CUT OUT AND MAIL THIS COUPON TODAY TO U. S. GRANITE PRESSED BRICK CO.

223-224-225 Merchants Trust Bldg., Los Angeles. Send full particulars U. S. Granite Pressed Brick Co,'s offer to stockholders, without cost to me.

NAME _____

ADDRESS _____

# United States Granite Pressed Brick Co.

Suite 223-4-5 Merchants' Trust Building, 207 S. Broadway, Los Angeles

Offices Open Saturday Evening Until 10 O'clock

Sunset Phone Main 6335; Home Phone A-1170

**Formal Opening**
Monday Evening, 7:30 to 10:00
Arend Orchestra Concert
*No Goods Sold After 6 P.M.*



# The NEW Central

609 to 619 S. B...

**Arend Orchestra Concert Monday**
Morning 10 to 12

1. Are You Coming Out Tonight, Mary Ann? (New.....Harry von Tilzer
2. Selection from the late eastern success, "The Spring Chicken".....Carle
3. The Whistler and His Dog.....Pryor
4. Cornet Solo, "Young Werner's Parting Song," by Mr. Otto Lehnert.....Nessler
5. "Experience," from "The Little Cherub".....Caryll
6. The Gold Bug.....Victor Herbert
7. Rigoletto.....Verdi
8. Waltz, "The Red Mill".....Herbert
9. Monastery Bells.....Wely
10. By the Suwanee River.....Mydleton
11. Complimentary to St. Patrick's Day, "Echoes from Ireland"

**THE CENTRAL DEPARTMENT STORE**—Los Angeles' newest trad... ferent store—in many ways a better store than any other in this ci... front rank of California's leading mercantile establishments. It is p... Its doors will open on a stock of merchandise so far superior to a... point of ability outclasses any other on the Pacific Coast—a selling force b... place it in close touch with the world's greatest producers—these and a h... confidence and patronage. The policy of the Central Department Store is t... And this especially and at all times—*"Your Money's Worth or Your M...* tend a cordial invitation to all Southern California to be present at our ope... will give morning, afternoon and evening concerts, and wonderfully inter... this collection of opening values and you may expect most exceptional ch...

## SOUVENIR BARGAINS FOR ...ENING—...

## Opening Sale of Silks and Suitings

Rare weaves of finest texture—dainty, diaphanous fabrics—serviceable materials that are splendid in their satisfaction-giving qualities—in a variety of pattern, color and tint so great that conception is impossible to all but those who come and see. Fortunate purchases and the delayed opening combine to create values such as you have not known before. Come Monday—prepared to buy.

**$1.00 BURMAHS, RAJAHS, ROUGH SHANTONGS, A YARD 75c**

**75c SATIN FOULARD**—27-inch Japanese silks, printed small effects; 27-inch black habutai silks; 24-inch coin dot foulards; small and medium polka dots—always sold at 75c; dainty washable jacquard habutais selling everywhere at 65c; specially priced for the Opening Sale at, a yard..... **39c**

**75c LINING TAFFETAS**, street or party shades; pure silk 44-inch black grenadine; never sold at less than $1.25 yard; Peau de Cygne and messaline; hair line fancy taffetas for jumper suits; silk poplin for street or party wear; specially priced for the Opening Sale at a yard..... **49c**

**PURE DYE LYONS BLACK TAFFETA**, always sold at 85c; 85c lining taffeta; any shade; new checks for jumper suits or smart street frocks; black and white shepherd checks, taffeta and Louisene; all of these specially priced for the Opening Sale at, a yard..... **69c**

**REGULAR 50c PANAMAS**, shepherd checks, neat tailor suitings, pure worsted serges, mohairs and brilliantines, all colors and cream; specially priced for the Opening Sale at, a yard..... **39c**

**54 AND 56-INCH PURE WOOL PANAMAS**, yachting serge, black and navy blue only; 46-inch waterproof suitings; natural gray panama; specially priced for the Opening Sale at, a yard..... **49c**

**REGULAR $1.00 AND $1.25 SPRING SUITINGS**; chiffon panama; fine rainproof suitings, specially priced for the Opening Sale at, a yard..... **69c**

**50 TO 56-INCH GRAY CHECKS**, white with black hair line; navy or black, English diagonal worsted suitings; specially priced for the Opening Sale at, a yard..... **89c**

**Imported High Class Silk Dress Stuffs**—We have imported direct and will continue to carry for the more critical clientele the best the foreign markets produce. Separate dress patterns—Marquisette Pompadour Paon—Voile de Soie with the distingue characteristic designs—Radium Soie Tissue—48-inch Foulards from Lyons—Taffeta Carreux—and all the exquisitely diaphanous dainty styles that well-gowned women will seek this season. Prices, a pattern, $18.50, $25.00, $35.00, $85.00, $125.00 to..... **$150.00**

## Opening Sale of Women's Coats

A style range that could not well be more inclusive—comprising everything distinctively new from foremost designers. The delayed opening means much in the way of special prices here.

**Women's Black Taffeta Silk Coats**—¾ or short styles; all this season's newest fashions; values up to $20.00; specially priced for the Opening Sale..... **$9.95**

**Women's or Misses $6.50 Fancy Wool Coats**—Box styles; velvet collars; specially priced for the Opening Sale..... **$5.00**

**Women's Covert Coats**—Three-quarter lengths; regular value $12.50; specially priced for the Opening Sale..... **$8.95**

## Opening Sale of Women's and Misses' ...

The opening display of women's and misses' tailored and silk suits will be the... exposition of exclusive styles ever shown in California. Every new thi... represented in this splendid unfolding of fashions for Spring, 1907. The... reductions result from our delayed opening; an event promised for Mar... curs on March 25th. Radically different figures are needed to dispose ... of merchandise purchased for the entire month's selling.

**Women's Tailored Suits**—Wool plaids in beautiful color combinations; Eton style jacket trimmed with fancy vest; satin lined; pleated skirt; regular $15.00 value; specially priced for the Opening Sale..... **$10.00**

**Women's Tailored Suits**—Pretty wool checks; Eton styles with cloth girdle; satin lined; fancy vest; pleated skirt; $20.00 values; specially priced for the Opening Sale..... **$15.00**

**Women's Tailored Suits**—Fine all wool checks or stripes; Eton, tight fitting, or pony styles; satin or silk lined; pleated skirts; suits that would ordinarily sell at $35.00; specially priced for the Opening Sale..... **$25.00**

**Women's and Misses' tailored suits**—In new voiles, fancy weaves, checks and Panama cloths; all the late spring styles and colorings; priced at $35.00, $45.00, $50.00, $65.00, $75.00, $85.00, $95.00 and..... **$125**

**Taffeta Silk ...** and plain ... jumper ... sample ... to sell at ... priced for the Opening Sale...

**Handsome L... cloth Evening ...** styles; many ... ed models; ... $25.00, $35.00, $65.00 and...

**Elegant Evening or Reception Dresses and Costumes**—Direct copies of famous ... such as Paquin, Doucet and Beer. Rich taffetas, messalines, and all-over nets; ... two-piece models; exquisite styles; priced at $25.00, $35.00, $45.00, $50.00, $65.00, $75.00, $95.00, and.....

## Opening Sale of Fine Muslin Underwear



You will admit that Los Angeles has never seen the equal of these undermuslin values. Do not attempt to judge quality by the advertised prices.

**Corset Covers**—Made of good quality muslin; trimmed with embroidery and lace; 25c values. Souvenir Bargains at..... **15c**

**Women's Cambric Drawers**—Made with plain hem; good materials. Souvenir Bargains at..... **15c**

**Muslin Corset Covers and Drawers**—Trimmed with lace insertions or plain hemstitching; regular 35c values. Souvenir Bargains at..... **19c**

**Muslin Corset Covers**, drawers and short skirts; many pretty styles; plain, hemstitched or lace trimmed; regular 39c values. Souvenir Bargains at..... **25c**

**We are showing the largest and most complete assortment of fine undermuslins in the city.** Included are all the new combination suits, especially adapted for Princess dresses; beautiful materials trimmed with dainty laces, embroideries and ribbons; priced at $1.50, $2.00, $2.50, $2.98, $3.50, $3.98, $5.00, $6.50, $7.50, $8.50, $10.00 and up to..... **$20.00**

**Muslin gowns**, skirts, corset covers, chemise and drawers; elegant quality material; trimmed with laces or embroideries; splendid values at 65c. Souvenir Bargains at..... **50c**

**Muslin gowns**, skirts, drawers, corset covers and chemise; dainty underMuslins; beautiful materials; best $1.50 styles. Souvenir Bargains at..... **90c**

## New Parasols and Umbrellas

**An attractive array of dainty parasols, introducing all the popular novelties for the coming season. Women's and men's serviceable umbrellas at very special prices.**

**A notable collection of fine parasols and umbrellas; embracing all of fashion's favorite novelties for the spring and summer season; a number of very remarkable values; specially priced from $1.25 to..... $15.00**

**Parasols**—white and colors; plain or tucked; hemstitched borders; this season's newest styles; $1.25 to $1.75 values; Souvenir Bargains at each..... **95c**

**Women's umbrellas** with case—good quality gloria cloth; selvage edge; large assortment of fancy metal handles to select from; 26 inch paragon steel frame; $1.25 and $1.75 values; Souvenir Bargains at, each..... **95c**

## Opening Sale of Easter Gloves

Specially attractive values in women's kid and silk gloves for Easter. All the new colors are here—particularly those that match the new dress materials. Save 25c a pair by choosing gloves Monday.

**2-Clasp Kid Gloves**—One row embroidery and gussets; new Easter shades; black, tan, brown, navy, green, beaver, gray and red; sizes 5½ to 7; splendid quality; regular $1.25 value. Souvenir Bargains at, a pair..... **$1.00**

**Women's 2-Clasp Kayser Silk Gloves**—Patent finger tips; black, white, cream, tan, brown, mode, gray, cardinal, lavender, reseda, Togo, pongee, mais and green; regular 75c value. Souvenir Bargains at, a pair..... **50c**

## Opening Sale Mill End Embroideries

Mill end embroideries, insertions, bands, edges, and flouncing-match sets in fine swiss and nainsook; 4½ to 6¾-yard lengths; sold by piece only; embroidery on edges and flounces 1½ to 9 inches wide; all perfect goods; made to sell in the regular way at 35c to $1.50 yard; special for the Opening Sale, yard..... **25c**

## $5.50 Pillow Tops, Souvenirs, at $3.50

**One of the largest ribbon manufacturers** who had a number of short lengths of fine quality ribbons on hand made them up for us into the prettiest, daintiest pillow tops you have ever seen. Because it cleaned up his remnants, the price is nearly half. Basket or lattice work ribbon pillow covers, beautiful colorings and combinations, 24-inch size with wide ribbon ruffle; all made and ready to put the pillow in; regular $5.50 value; Souvenir Bargains at, each..... **$3.50**

## Opening Sale of Easter Ribbons

Rare ribbon offerings that will not fail to interest you. The price only begins to tell the quality.

**Taffeta Ribbons, No. 40**—in black, white, cream, pink, blue, navy, gray, brown and cardinal; regular 12½c value; a Souvenir Bargain at, a yard..... **8c**

**Fine Silk Taffeta Ribbon**—width No. 40; colors black, white, cream, pink, blue, reseda, champagne, cardinal, navy, gray and brown; regular 15c value; a Souvenir Bargain at, yard..... **11c**

**Fine Silk Taffeta Ribbon**—width No. 60; colors black, white, cream, pink, blue, champagne, cardinal, gray and brown; regular 20c value; a Souvenir Bargain at, yard..... **14c**

All silk fancy ribbons in the very newest designs, width No. 40, exceptionally good quality; regular 20c value; a Souvenir Bargain at, yard..... **15c**

## Sale Wash Goods, Linens and Domestics

**Half and little more than half tells the price-story on many lines of wash goods, linens and domestics. Here are just a few buds from a garden aglow with bargain blossoms.**

**25c Black Sateens**—Full 36 inches wide; absolutely fast black. A Souvenir Bargain at, a yard..... **12½c**

**Good Serviceable Towels**—With red borders; size 16x30; regular price 60c a dozen. Souvenir Bargains, only 6 to a customer, each..... **1c**

**Unbleached Turkish Towels**—Size 24x54 inches; heavy double thread; splendid quality; best 25c value. Souvenir Bargains at, each..... **15c**

**One Case of Bleached Crash**—Good heavy twill; full width; 10 yards only to a customer. A Souvenir Bargain at, a yard..... **5c**

**Handsome Tray Cloths**—30 inches, 34 inches and 36 inches long; regular values up to 75c; beautiful patterns with open work. Souvenir Bargains at..... **39c**

**One Case 10c Bleached Muslin**—36 inches wide; finished soft for the needle; on account of limited quantity only 20 yards to a customer. A yard..... **6¾c**

**15c Pieces Calico**—All new and desirable patterns; small black and white effects; only 20 yards to a customer. A yard..... **3½c**

**Vestal Dimity**—27 inches wide; a large variety of patterns; all colors; pretty floral designs; 8c quality. A Souvenir Bargain at, a yard..... **3c**

**One Case of Galatea Cloth**—New, neat patterns; satisfactory, serviceable fabrics for school dresses; regular 20c values. A Souvenir Bargain at, a yard..... **11c**

**20c Silk Striped Tissue Lawn**—32 inches wide; pink, blue, cream and white;. A Souvenir Bargain from our Wash Goods Department at, a yard..... **11½c**

## Souvenir Bargains in Suit Cases

**Warranted Cow Hide Suit Cases**—24-inch size; hand riveted; nicely lined with art linen, and fitted with shirt fold; straps in lid and body of case; solid leather corners with "Bell" rivets; cannot be duplicated anywhere for less than $7.00; a Souvenir Bargain at..... **$4.95**

## Souvenir Bargains in Hammocks

**Open Weave Hammocks**—Size 36x84; made of best hard spun threeply cotton yarn; concealed spreader at head and dividing spreader at foot; have large tufted throwback pillow and deep valance; a Souvenir Bargain at..... **$1.50**

## Opening Sale Underwear and Hosiery

**Women's 12 1-2c fast black cotton hose**—extra spliced heel and toe; full seamless; guaranteed stainless; Souvenir Bargains at, a pair..... **8c**

**Women's 17c fine quality silkoline gauze black hose**—Absolutely fast dye; double heel and toe; Souvenir Bargains at, a pair... **10c**

**Women's 19c super quality black cotton hose**—Double sole; extra elastic top; guaranteed absolutely stainless; Souvenir Bargains at, a pair..... **12½c**

**Women's 25c extra quality black gauze lisle hose**—Double soles; fashioned feet; Esco fast black; Souvenir Bargains at, a pair..... **17c**

**Women's 10c ribbed vests**—Low neck; sleeveless; taped neck and arms; Souvenir Bargains at, each..... **5c**

**Women's 10c ribbed vests**—Low neck; sleeveless; taped and trimmed neck and arms; a Souvenir Bargain at, each..... **7c**

**Women's 12 1-2c ribbed vests**—Low neck; sleeveless; taped neck and arms; a Souvenir Bargain at, each..... **8c**

**Women's 25c Swiss ribbed lisle vests**—Low neck; sleeveless; plain and trimmed styles; Opening Sale price..... **17c**

## Opening Sale of Enamel Ware

Genuine Royal Steel Enamel ware, known by everybody as the best quality; every piece perfect; with smooth velvet finish; no chipped or damaged goods. Our prices are lower than this ware has ever been sold for. Here are a few of the values that prevail throughout our complete assortment of this line.

1½ quart Rice Boiler ..... 50c
5 quart Tea Kettle ..... 63c
5 quart Berlin Sauce Pan and cover ..... 38c
10 quart Dish Pans ..... 42c
1 quart Coffee or Tea Pot.. 25c
2 quart Pudding Pan ..... 14c

A set of 6 fine Steel Nickel Plated Nut Picks, and 1 Nut Cracker, packed in paper box; big value at 25c; a Souvenir Bargain at, a set **19c**

## Opening Sale Hdkfs.

...up of a large importer's ...mple handkerchiefs en... ...sell them at less than ...in many cases at less ...price.

...broidered Swiss Handkerchiefs ...hemstitched edges; 300 dozen ...se from; all perfect goods; 25c Souvenir Bar... **20c**

## Opening Spring Shoes

...go on sale Monday at ... new shoe department ... footwear at bargain ...ity will not come again.

...Fine French Vici Kid ...; Blucher styles; $3.50 Souvenir ... at a pair..... **$2.69**

...Patent Colt Boots—with ... tops; $3.50 values. Souvenir Bargains at, a pair..... **$2.69**

...Patent Colt Button Boots ...ge buttons; $3.50 values. ... Bar... a pair..... **$2.69**

## Souvenir Bargains in China and Crockery

Opening values in high grade goods from our basement department.

**White Semi-Porcelain Dinner Set**—for 6 persons; as thin and white as china; 50 large and useful pieces; every piece perfect; regularly worth $5.00 set; a Souvenir Bargain at, a set..... **$3.98**

**Fine Semi-Porcelain Dinner Set**—as thin and white as china; decorated with dainty spray of flowers and full gold edge; 50 pieces complete; for 6 persons; regularly worth $6.00; a Souvenir Bargain at, a set..... **$4.49**

**Fine Carlsbad China Dinner Set**—for 6 persons; 3 different dainty decorations to choose from; regularly worth $10.00; a Souvenir Bargain at, a set..... **$7.25**

**Handsome Decorated China Salts and Pepper**—packed in a nice paper box; a very acceptable present; regular 40c value; Souvenir Bargains at, a pair..... **15c**

**Rich shaded Brown and Green Cuspidors**—large size; big value at 20c; Souvenir Bargains at, each..... **12c**

**Semi-Porcelain Chamber Sets**—6 pieces; large size rolled edge basin; fancy shaped pitcher; in green, blue and brown decoration; worth $2.50; a Souvenir Bargain at, a set..... **$1.98**

## Opening Sale of Easter Gloves

...ecially attractive values in women's kid and silk gloves ...r Easter. All the new colors are here—particularly ...ose that match the new dress materials. Save 25c a pair ...y choosing gloves Monday.

...-Clasp Kid Gloves—One row ...broidery and gussets; new Easter ...ades; black, tan, brown, navy, ...een, beaver, gray and red; sizes 5½ ...o 7; splendid quality; regular $1.25 ...lue. Souvenir Bargains at, a pair ..... **$1.00**

**Women's 2-Clasp Kayser Silk Gloves**—Patent finger tips; black, white, cream, tan, brown, mode, gray, cardinal, lavender, reseda, Togo, pongee, mais and green; regular 75c value. Souvenir Bargains at, a pair..... **50c**

## Opening Sale of Women's and Misses' ...

...ening display of women's and misses' tailored and silk suits will be the... ...sition of exclusive styles ever shown in California. Every new thi... ...represented in this splendid unfolding of fashions for Spring, 1907. The... ...reductions result from our delayed opening; an event promised for Mar... ...curs on March 25th. Radically different figures are needed to dispose ... ...of merchandise purchased for the entire month's selling.

**Women's Tailored Suits**—Wool plaids in beautiful color combinations; Eton style jacket trimmed with fancy vest; satin lined; pleated skirt; regular $15.00 value; specially priced for the Opening Sale..... **$10.00**

**Women's Tailored Suits**—Pretty wool checks; Eton styles with cloth girdle; satin lined; fancy vest; pleated skirt; $20.00 values; specially priced for the Opening Sale..... **$15.00**

**Women's Tailored Suits**—Fine all wool checks or stripes; Eton, tight fitting, or pony styles; satin or silk lined; pleated skirts; suits that would ordinarily sell at $35.00; specially priced for the Opening Sale..... **$25.00**

**Women's and Misses' tailored suits**—In new voiles, fancy weaves, checks and Panama cloths; all the late spring styles and colorings; priced at $35.00, $45.00, $50.00, $65.00, $75.00, $85.00, $95.00 and..... **$125**

**Taffeta Silk ...** and plain ... jumper ... sample ... to sell at ... priced for the Opening Sale...

**Handsome L... cloth Evening ...** styles; many ... ed models; ... $25.00, $35.00, $65.00 and...

**Elegant Evening or Reception Dresses and Costumes**—Direct copies of famous ... such as Paquin, Doucet and Beer. Rich taffetas, messalines, and all-over nets; ... two-piece models; exquisite styles; priced at $25.00, $35.00, $45.00, $50.00, $65.00, $75.00, $95.00, and.....

## Opening Sale of Easter Gloves

...ecially attractive values in women's kid and silk gloves ...r Easter. All the new colors are here—particularly ...ose that match the new dress materials. Save 25c a pair ...y choosing gloves Monday.

...-Clasp Kid Gloves—One row ...broidery and gussets; new Easter ...ades; black, tan, brown, navy, ...een, beaver, gray and red; sizes 5½ ...o 7; splendid quality; regular $1.25 ...lue. Souvenir Bargains at, a pair ..... **$1.00**

**Women's 2-Clasp Kayser Silk Gloves**—Patent finger tips; black, white, cream, tan, brown, mode, gray, cardinal, lavender, reseda, Togo, pongee, mais and green; regular 75c value. Souvenir Bargains at, a pair..... **50c**

## Souvenir Bargains in China and Crockery

Opening values in high grade goods from our basement department.

**White Semi-Porcelain Dinner Set**—for 6 persons; as thin and white as china; 50 large and useful pieces; every piece perfect; regularly worth $5.00 set; a Souvenir Bargain at, a set..... **$3.98**

**Fine Semi-Porcelain Dinner Set**—as thin and white as china; decorated with dainty spray of flowers and full gold edge; 50 pieces complete; for 6 persons; regularly worth $6.00; a Souvenir Bargain at, a set..... **$4.49**

**Fine Carlsbad China Dinner Set**—for 6 persons; 3 different dainty decorations to choose from; regularly worth $10.00; a Souvenir Bargain at, a set..... **$7.25**

**Handsome Decorated China Salts and Pepper**—packed in a nice paper box; a very acceptable present; regular 40c value; Souvenir Bargains at, a pair..... **15c**

**Rich shaded Brown and Green Cuspidors**—large size; big value at 20c; Souvenir Bargains at, each..... **12c**

**Semi-Porcelain Chamber Sets**—6 pieces; large size rolled edge basin; fancy shaped pitcher; in green, blue and brown decoration; worth $2.50; a Souvenir Bargain at, a set..... **$1.98**

# TRADING POINT

## ntral Store
LOS. ANGELES

9 to 619 S. BROAD

**Arend Orchestra Concert Monday Afternoon 2:15 to 5:30**

1 a Why Don't You Try? ..... Van Alstyne
b Alice, Where Art Thou Going? ..... Gumble
2 Overture; William Tell ..... Rossini
3 Keep on the Sunny Side ..... Morse
4 The late Eastern musical comedy success, "THE RED MILL" ..... Victor Herbert
5 Soiree D'Est (A Summer Evening) Waltz ..... Waldteufel
6 The Turkey in the Straw ..... Bonnell
7 Selection; LOHENGRIN ..... RICHARD WAGNER
8 Descriptive piece, "The Mill in the Forest" ..... Ellenberg
9 Cross Your Heart and Say You Love Me, from "THE UMPIRE" ..... Jos. Howard
10 Miserere from "Trovatore" ..... Verdi
11 "Sister," A new March Song ..... Vaughn
12 a Entr'Acte from "Mlle Modiste" ..... V. Herbert
b Oriental Dance from "Wonderland" ..... V. Herbert
13 The Phantom Brigade ..... Myddleton
14 Solo for Cornet, "THE PALMS" By Mr. Lehnert ..... Faure
15 A Lemon in the Garden of Love, from "THE SPRING CHICKEN" ..... Carle

...r morning at 10 o'clock. Its coming has been heralded with promises of a dif... These promises fulfilled. The Central Department Store takes its place in the ...very want of man, woman or child—faithfully—satisfactorily—economically. ...in Los Angles that comparison is impossible. A buying organization which in ...ighest degree of intelligent and cheerful service—Eastern connections which ...tails combine to make this business in the strongest sense worthy of your ...est merchandise at lowest prices—to misrepresent nothing—*a square deal always* ...be particularly welcome tomorrow whether you come to look or to buy. We ex... Opening Sale. The event will be made doubly attractive—Arend's Orchestra ...will be everywhere on sale. Every department has contributed its share to



**Formal Opening**
Monday Evening, 7:30 to 10:00
Arend Orchestra Concert
*No Goods Sold After 6 P.M.*

## S FOR T NING---MONDAY AT 10 A. M.

### and Misses' S...

...and silk suits will be the ...in. Every new thought in ...r Spring, 1907. The ... promised for March 1st, ... needed to dispose of in one ...ng.

...ts—Fine ...s; Eton, ...es; satin ...rts; suits ...sell at ...for the **25.00**

Taffeta Silk Suits—and plain colors; jumper or ... sample garments ... to sell as high as ... priced for the Opening Sale...

...d suits—...n, checks ...ate spring ...at $35.00, ...0, $85.00, **$125**

Handsome Lace ... cloth Evening ... styles; many of ... ed models; ... $25.00, $35.00, $... $65.00, and.....

...irect copies of famous ... ...es, and all-over nets; made ... ...0, $45.00,

### Opening Sale of Easter Millinery

This superb display of Spring and Easter millinery modes will establish the style supremacy of this store. Fashions from all great centers have been chosen with discriminating taste, and many designs and new color effects of distinctive elegance are shown in the original conceptions of our own artistes. The necessary postponement of our opening from March 1st to March 25th compels price reductions of an almost sensational character—a condition that works entirely to the advantage of every purchaser.



**Ladies' Dress Hats**—Braids, Proxylines, Milans and Chips; elaborately trimmed with flowers and ...ular $5.50 values; specially ... the Opening Sale..... **$3.95**

**...ande Dress Hats**—Fine Braids, Mi... Chips in all colors; also a special line of ...; regular $10.00 values; ... for the Opening Sale..... **$6.75**

**Ladies' Dress or Evening Hats**—Smart effects in exclusive designs; direct copies of imported models; beautiful conceptions of the milliner's art; regular $15.00 values; specially priced for the Opening Sale..... **$9.75**

**Empire, Poke, Mushroom and Nobby Trimmed Sailor Hats**—Exceptionally attractive styles, among which are the newest Parisian models; $20.00 values; specially priced for the Opening Sale..... **$12**

**... Pattern Hats**—Direct importations from leading Parisian designers; Carlier, Georgette, Camille Roger, Michnierviez Turee, Loys Soeurs; every hat bearing the stamp of elegance ...s gained world-wide reputation for its maker. Specially priced ... Opening Sale $25.00, $30.00, $35.00, $40.00, $45.00, $50.00, $59.00, $75.00, and... **$100.00**

### Opening Sale of Fine Waists

New and altogether charming styles in fine silk and lace waists will be offered Monday at much less than you expect to pay. Thank our late opening—we intended to ask more.

**White Jap Silk Waists**—trimmed with box pleats in front; tucked cuff; button back; would sell readily at $4.00; specially priced for the Opening Sale ..... **$2.98**

**$6 Oriental Lace Waists**—Ecru or white; trimmed with lace insertion and lace medallions; all lined with chiffon; specially priced for the Opening Sale..... **$3.90**

**Elegant Evening or Reception Waists**—New Easter styles; laces, medallions, lingerie and pompadour chiffons; charming waists—most of them exemplifying the highest art of some famous modista. Prices range up to..... **$45.00**

### Opening Sale Men's and Boys' Wear

A stock of new, fresh, spring clothing, hats, caps and furnishing goods is here, unlike any other in Los Angeles. Better—and lower priced. Consider the values advertised, but remember that many others equally as good await you here.

**These suits were manufactured specially for us**—and made to sell for $15.00, $18.00, and $20.00.

**$10** Because of our late opening we have made this extraordinary low price. Every garment is hand-tailored throughout; fabrics are strictly all wool cassimeres, velours and pure worsteds; in all the popular Spring colorings; grays, browns, blue serges, black thibets and fancy mixtures; with hand-padded shoulders and self-retaining fronts, either single or double-breasted styles. $15.00, $18.00 and $20.00 suits specially priced for the Opening Sale at $10.00. **$10**

**Men's 50c Neckwear**—2 1-2-inch four-in-hands of rich novelty silks; Easter shades; beautiful spring patterns—swell and dressy; specially priced for the Opening Sale at..... **25c**

**Men's Hats**—Stiff or soft shapes; all the new popular spring styles and colors, pearls, belgiums, blacks, nutrias, browns, steel, etc., any size, any shape, regular $2.00 quality; Souvenir Bargains at..... **$1.40**

**Boys' Russian Blouse**, sailor, Norfolk and two-piece suits—straight or knickerbocker trousers; all new spring colorings, sizes 2 1-2 to 16 years; $5.00 values, Souvenir Bargains at..... **$3.45**

**Boys' Long Pants Suits**—sizes 12 to 20 years; all wool materials in strong tweeds and cassimeres; grays, browns and fancy mixtures; especially well made; good value at $7.50; Souvenir Bargains at..... **$4.95**

**Men's Fashionable Spring Shirts**—Correct patterns and colors in oxfords, madras, and percales—light and dark effects—coat style with attached cuffs or with separate cuffs—workmanship equal to custom made—sizes 14 to 17; manufactured to retail for $1.50 and $2.00; specially priced for the Opening Sale at..... **98c**

### Openin... Hdkfs.

...of a large importer's ...dkerchiefs en... them at less than ... many cases at less ...



**Ladies' Fine Swiss ...** stitched and embroidered patterns to choose from; Souvenir Bargains at, each ..... **20c**

**...ed Swiss Handkerchiefs** ...stitched edges; 300 dozen ... from; all perfect goods; 25c ...Souvenir Bar... ..... **20c**

### Opening Sale Easter Neckwear

Remarkable values in Easter neckwear novelties for Monday selling. Extremely pretty styles are priced at less than cost to make.

**350 Dozen All Silk Neckwear**—Beautifully embroidered stocks; a great variety of patterns; all white, all black and blue embroidered on white; the clean-up of a manufacturer's stock of 25c and 35c goods. Souvenir Bargains at, each ..... **15c**

**Embroidered Swiss Turn-Over Collars**—In a variety of pretty patterns; 10c and 15c values. Souvenir Bargains at, each ..... **5c**

**Dainty Lace Neckwear**—Exclusive novelties not to be found elsewhere; a great variety of the season's choicest designs, at from 50c to $7.50.

### Opening Sale of Silk Petticoats

Absolutely the greatest petticoat values ever offered in this or any other city. An extremely fortunate purchase explains half the price reductions—the other half is due to the lateness of our opening.

**Taffeta Silk Petticoats**—Black and all the leading shades; light and dark colors; made with pleated flounce; cotton dust ruffle; regular $5.00 values. Souvenir Bargains at ..... **$2.95**

**Taffeta Silk Petticoats**—Extra heavy silk; all the new spring colorings; both plain and extremely handsome plaids; regular $7.50 values. Specially priced for the Opening Sale ..... **$4.90**

### Opening Sale White Lawn Waists

A timely sale of white waists that should prove of absorbing interest because of the quality and the exceptionally low prices. Duplicates of these values will not be obtainable.



**White Lawn Shirt Waists**—many pretty styles to choose from; trimmed in front with fine embroideries and laces; actual $1.50 values; Souvenir Bargains at ..... **90c**

**White Lawn Shirt Waists**—made with square yoke, panel of embroidery down front, short sleeves; lace insertions in yoke, front and sleeves; actual $1.75 values; specially priced for the Opening Sale ..... **$1.19**

**Fine Lawn Shirt Waists**—front trimmed with allover embroidery; elbow sleeves; made of sheer lawn; would sell quickly at $1.98; specially priced for the Opening Sale ..... **$1.09**

**Fine Lawn Shirt Waists**—a very large assortment of charming styles; beautifully trimmed with fine laces and embroideries; regular $3.00 values; specially priced for the Opening Sale ..... **$1.98**

### Opening Sale Shirt Waist Patterns

Shirt-waist patterns, beautifully embroidered with silk and gold on fine mercerized corded weaves; in all white, black, champagne, light blue and lilac; pattern includes one front 28 inches wide; 27 inches of insertion and 2½ yards of 28-inch material—$2.50 to $4.50 values; Souvenir Bargains at..... **$1.75**

### Opening Sale of New Corset Models

**Women's corsets**—Attached hose supporters; pink, blue or white; trimmed with lace top and bottom; regular 75c value; Souvenir Bargains at..... **50c**

**Women's G. D. Justrite Corsets**—Fine quality batiste; hose supporters on side and front; sizes 18 to 30; regular $1.00 values; Souvenir Bargains at..... **69c**

**Women's G-D fancy Broche corsets**—Pink blue or white; sizes 18 to 28; regular $4.00 value; specially priced for the Opening Sale ..... **$1.98**

**The Justrite and Alexandra Corsets** are made by the most experienced corset manufacturers in America. They meet all the requirements of most fastidious dressers, and are being used and sold by the largest stores in the East. The materials are far superior to any other makes. The same styles and fit can be had in the $1.00 corset, that you will find in the most expensive models.

Justrite corsets range in price from $1.00 to $5.00. Alexandra models—$5.00, $6.50, $7.50, $8.50, $10.00, $12.00, $13.50.

*An experienced corsetiere always in attendance.*

### Opening ...

...A half dozen lines ... $2.69. It's one of ... that you're sure to ... prices. Take our ...

**Women's Gun Metal**—Blucher style; $3.... ...venir Bargains at a pair..... **$2.69**

**Women's Genuine P... fords**—The kind that ... $3.50 values. Souve... nir Bargains at, a pa... **$2.69**

**Women's Patent C...** Large eyelets; ribb... values. Souvenir Ba... gains at, a pair... **$2.69**

### The Ho... Books

...copy to a customer ... Meredith Nicholso...

### ...ns

**Oriental Art...**
The Sing Fat Co... with the Central ... largest dealers in ... States. Your atte... bronzes, brasses, ... stone jewelry, por... goods and hand-d...

### Opening S...

...A half dozen lines ... $2.69. It's one of ... that you're sure to ... prices. Take our ...

**Women's Gun Metal**—Blucher style; $3.... ...venir Bargains at a pair..... **$2.69**

**Women's Genuine P... fords**—The kind that ... $3.50 values. Souve... nir Bargains at, a pa... **$2.69**

**Women's Patent C...** Large eyelets; ribb... values. Souvenir Ba... gains at, a pair... **$2.69**

### ...ny

...tailers
...e Fancy Goods
...a Los Angeles branch ... Fat Company are the ... wares in the United ... display of curios, ...dered screens, jade ...ds of silk embroidered ...come.

### ...pring Shoes

...go on sale Monday at ...new shoe department ...footwear at bargain ...y will not come again.

...Fine French Vici Kid ... Blucher styles; $3.50 ...venir ... a pair..... **$2.69**

...Patent Colt Boots—with ...; $3.50 values. Souve... ..... **$2.69**

...Patent Colt Button Boots ...buttons; $3.50 values. ...Bar... ...pair..... **$2.69**

### ...dles—39c

...an complete book de... ...many extraordinary ...only--one ...Novelties by ...ir's price.... **39c**

### Souvenir Bargains in Drug Sundries

**Mission Olive Soap**—Regular price 50c dozen; only one dozen to a customer. A Souvenir Bargain at, a dozen ..... **25c**

**Savon Violette Soap**—Regular 5c cake. For the Opening Sale, 3 cakes for ..... **10c**

**Peroxide of Hydrogen**—Quarter pound bottles; usually 20c. For the Opening Sale ..... **11c**

**Williams' Shaving Soap**—Regular price is 3 cakes for 25c. For the Opening Sale, 6 cakes for ..... **25c**

**75c Seamless Rubber Gloves**—Every pair fresh and perfect; all sizes. Pair. **39c**

**Dr. Bell's White Pine and Honey Cough Syrup**—A Souvenir Bargain at, a bottle ..... **13c**

### Souvenir Bargains in Jewelry Novelties

**Mounted Back Combs**—Exact copies of most expensive designs; $1.00 values. Souvenir Bargains at, each ..... **39c**

**$1.00 Side and Back Combs**—In sets to match; dainty mountings. Souvenir Bargains at, a set ..... **50c**

**Women's and Men's 50c Watch Fobs**—Gros grain ribbon; sterling silver pendants. Souvenir Bargains at, each ..... **29c**

**25c Genuine Sterling Silver Brooches**—Neat and novel designs. Souvenir Bargains at, each ..... **15c**

**25c Sterling Silver Hat Pins**—A large and attractive line. Souvenir Bargains at, each ..... **13c**

**Gold Neck Chains**—New, unique patterns; $3.75 and $4.50 values; specially priced for the Opening Sale, each ..... **$2.98**

### Opening Sale of New Veilings

FASHIONABLE VEILINGS—In all new plain and fancy meshes; black, brown, navy blue and white; 25c and 35c values; specially priced for an introduction to our veiling department. Souvenir Bargains at, a yard ..... **15c**

### Opening Sale of New Easter Belts

**Calf and kid, crushed leather belts**—Narrow, medium and wide widths, in white, black, tans, brown, green and navy blue; handsome buckles in a great variety of styles; 75c to $1.25 values; Souvenir Bargains at, each ..... **50c**

**Silk and leather belts**—A wide variety of pretty fashions for spring and summer wear; many exclusive Easter novelties; a full line of colors, includes shades to match the new dress materials; priced from 75c to ..... **$7.50**

### Opening Sale of New Easter Bags

**A splendid showing here, of the season's choicest hand bags, depicting all the wanted shapes and colors in staple and novelty styles. Fine seal bags, dull seal, snake, lizard, horn alligator, Morocco and Japanese monkey calf bags range in price from $1.50 to $15.00. These two special values are brought forth by our Opening Sale.**

**Fashionable Hand Bags**—Alligator grain; all leather; covered frames; shaded greens and blues; Newport shape; coin purse to match; best $1.50 values. Souvenir Bargains at, each ..... **85c**

**Handsome Alligator Shopping Bags**—Strap handles; silk draw strings with leather ends; all leather; brown shaded; very new; best $3.50 values. Souvenir Bargains at, each ..... **$1.65**

### Souvenir Bargains Staple Notions

**Hair Pin Cabinets**—Assorted, invisible, waved and plain; 10c values; a Souvenir Bargain at 4c.

**Paper of English Pins**—400 pins to paper; 5c value; a Souvenir Bargain at 2c.

**Combination Hair Pin Cabinet** and match holder with scratcher—worth the price without the hair pins; a Souvenir Bargain at 5c.

**Pearl Buttons**—Shirt and dress sizes; good quality; 10c and 15c values; a Souvenir Bargain at, a dozen, 5c.

**Large or small cube pins**—All black, assorted colors and all white; 10c values; Souvenir Bargains at 4c.

**Hat Pins**—Large round ball tops, in fashionable spring shades; 10c and 15c values; Souvenir Bargains at 5c.

### Souvenir Bargains in House Furnishings

**Nottingham Net Curtains**—2½ yards long; six different patterns; fine for furnishing bedrooms; 75c to 90c values; Souvenir Bargains at, a pair ..... **39c**

**Washable Ruffled Swiss Curtains**—2½ yards long; 75c to $1.00 values; Souvenir Bargains at, a pair ..... **59c**

**Couch Covers**—Beautiful Bagdad colorings; 60 inches wide; $2.50 value; choice of 200 while they last ..... **$1.39**

### Opening Sale of Infants' Wear

**Infants' long slips**—Good material; neck and sleeves trimmed with hemstitching; regular 25c values; Souvenir Bargains at..... **19c**

**Children's muslin drawers**—Trimmed with tucks and deep hem; regular 20c values; Souvenir Bargains at **10c**

**Children's fine cambric drawers**—All sizes; trimmed with wide ruffles of Valenciennes lace; every drawer worth 75c to $1.00; Souvenir Bargains at..... **39c**

**50 dozen children's dresses**—Sizes 6 to 14; many styles to choose from; $3.50 to $5.00 values; Souvenir Bargains at..... **$1.50**

**We call special attention to our handsome infants' department**—Fine slips and beautiful dresses, elegant coats—all the daintiest garments of domestic and foreign manufacture; also a complete assortment of baby caps and bonnets; knit sacques, bootees, wrappers, shoes, etc. Prices range from the cheap and moderate to the best that can be purchased. We make a specialty of infants' outfits at all prices.

# Fresh Literature.

## NEW BOOKS REVIEWED.

[BY A TIMES REVIEWER.]

### BIOGRAPHY AND HISTORY.

**United States History.**

A HISTORY OF THE PEOPLE OF THE UNITED STATES. Vol. VI. By John Bach McMasters. D. Appleton & Co., New York. (Price, $2.50 net.)

The seventh volume of Prof. John Bach McMaster's History of the United States begins with Jackson's first message to Congress, and closes with Tyler's veto of the Fiscal Corporation Bill, in 1841. Prof. McMasters' handling of his subject is finely modern, treating it from the sociological viewpoint, giving in much pithy detail the history of important movements that affected the life and thought of the people, rather than devoting the space to bare facts and figures. It contains many new facts of the deepest interest on these points, much that bears on the progress of the negro and the advance of humane sentiment and measures, the opening up of industries that specially affected the civilization of the country, financial crises and their reasons, popular movements of various sorts, inventions. The style is clear, polished and scholarly.

As indicative of the moral status of the early part of the nineteenth century, in this country, where conditions were in a number of ways superior to those of England, were the criminal laws and the management of the prisons originated and maintained by a community that no doubt thought itself as moral and humane as does our own at the present day—our own—which is capable of quite as great grossness and cruelty, in other ways, carried with even as great a self-complacency as in these days:

"The sensitive community," says the author, "which could not gaze upon a nude statue, was indifferent to many forms of real immorality and human suffering which did not happen to be publicly displayed. Nothing called more loudly for reform than the condition of the jails, and no prisoners in them were so cruelly treated as lunatics. A careful examination by the Prison Discipline Society brought to light thirty lunatics whose condition was a disgrace to humanity. One who had been nine years in a wretched den had a wreath of rags around his body, and not another stitch of clothing. In his cell was neither chair, bed nor bench, but in one corner a heap of filthy straw like a nest of swine. In the House of Correction, so called, in a plank apartment, a lunatic had been jailed eight years. During this time he had left his room but twice, and for eighteen months the door had never been opened. Food and water was thrust through a hole in the door. When seen through this aperture, the first question was, 'Is that a human being?' The hair was gone from the side of the head, and his eyes were like balls of fire. In the cellar were five lunatics, in cells six by eight feet. The darkness was such in two of them that nothing could be seen by looking through the hole in the door. In one a lunatic had been confined seventeen years, and on opening the door the cracks about it were found to be stuffed with hay to keep out the cold. In the upper story a man and woman were shut in the same cell, through the broken window of which snow was falling on the woman as she lay huddled against the wall.

"Conditions in Massachusetts were in no sense peculiar. The Bridewell, in New York, the Walnut Street Prison in Philadelphia, the Baltimore prison, the jail in Washington, and the Newgate prison in Connecticut, where an old copper mine, seventy feet under ground, was still used as night quarters, are described so late as 1827 as places of filth, vice and immorality.

"The laws for the punishment of criminals had changed but little since the century opened. Here and there traces of the barbarous code of colonial days still lingered. In Rhode Island the forger of notes, blank bills, or securities, must sit in the pillory, have a piece of each ear cut off, be branded while in the pillory with the letter C, be imprisoned six years, and fined. Like punishment awaited those who passed or had in their possession forged notes or bills, or counterfeit coin, or owned the plates and tools necessary for counterfeiting. The perjurer must be cropped, branded and pilloried for three hours; the duellist carried in a cart with a rope around his neck to the gallows, and made to sit thereon for one hour; the bigamist must be placed on the gallows with a rope about his neck fined and imprisoned; the man guilty of arson, pilloried, cropped on both ears, and branded with the letter B. In Connecticut, the woman who concealed the birth of a bastard child must, on conviction, stand on the gallows with a rope around her neck for one hour. Delaware pilloried, flogged with twenty-one, thirty-nine or sixty lashes, imprisoned, and sold her criminals for any term of years;" etc.

The book gives a particularly clear idea of the formation and divisions of parties—nearly always a subject put with some confusion because of its complexity.

**Biography.**

THE LIFE OF DR. SAMUEL A. MUDD; (also the "Diary" of John Wilkes Booth.) Edited by his daughter, Miss Nettie Mudd. Neale Publishing Company, Washington, D. C. (Price, $2.00.)

The story of Dr. Samuel A. Mudd, who set the leg of John Wilkes Booth when the latter applied at his house on the morning after the assassination of Lincoln, is pathetically told by his daughter, with many quotations from Dr. Mudd's letters, etc. The book makes a strong case for the supposed member of the Booth conspiracy, and one closes the book with the belief in the probability of the innocence of Dr. Mudd. The law has made terrible mistakes, even in this country and even in the advanced nineteenth and twentieth centuries; and Booth's diary appears to confirm the theory of the doctor's innocence. The story is that both Booth and his companion, Merold, gave assumed names, and that Booth's boot, left in the doctor's house, was not found until after his departure, in sweeping out the room.

### RELIGIOUS.

**Biblical Criticism.**

BIBLICAL CRITICISM, THE NEW APPRECIATION OF THE BIBLE. A study of the spiritual outcome of Biblical criticism. By Willard Chamberlain Selleck, D.D. The University of Chicago Press.

In the preface to his new book, Dr. Selleck says: "The author's aim has been to prepare a manual that might be distinctly helpful to those who desire to appropriate the best results of modern biblical scholarship." His volume is a sincere, earnest, forceful effort toward that purpose. It is at the same time tender and considerate toward the opinions of others who may not have been led along the same lines of thought as the author. He believes thoroughly in the newer views of biblical interpretation as brought out by the so-called "higher criticism."

The great danger feared by those who are not yet ready to abandon the long-established orthodox interpretation of the Bible has been that such a shaking of his present faith would plunge the devout believer into the abyss of skepticism and infidelity. Dr. Selleck recognizes this danger, and sympathetically and cautiously leads his reader along a way calculated to avoid it, quoting fact and appealing to reason as he progresses. The evident sincerity and profound faith in the scriptures which permeate the work compel the reader to give serious consideration to the evidence which leads to the ultimate conclusion that the newer and broader interpretation is the higher and better one—is, in fact, the only true one.

But the danger incurred by disturbing the old faith is, Dr. Selleck argues, more than offset by that of the alienation of educated, thinking persons by the rejection of methods of interpretation that appeal to their reason. He justly says: "No worse calamity could befall the Christian churches in our day than to lose the support of the thinking classes." "So believing," he adds, "I desire, as a reverent and glad disciple of Jesus Christ, to do what I can to avert this danger from the great institution which serves the world in His name."

The book is divided into two parts. The first part, under the general heading of "The Meaning of Biblical Criticism," treats, in successive chapters, of the history of the Bible since the completion of the canons, the traditional view of the Bible, the new view of the Old Testament, new view of the New Testament, inspiration of the Bible, divine revelation, etc. The second part, under the general head, "The Value and Use of the Bible," comprises chapters on the new appreciation of the Bible, the Bible and spiritual progress, the service of the Bible to our time, how to read the Bible, use and abuse of the Bible in the Sunday-school, the Bible in the public schools, the Bible in the home, etc.

### NEW MAGAZINES.

The leader in the March Out West is an article on the "Reconstruction of San Francisco" by Edwin Emerson, Jr., giving many statistics of various sorts. Summing up on building, Mr. Emerson says: "From the time of the earthquake to the present day, over 5000 permits for permanent buildings, not including many more thousand permits for temporary structures, have been issued in San Francisco. So far $65,000,000 have been invested in this work. During this year $100,000,000 more will be spent. As a result of this work, San Francisco is growing up like a young forest springing from the base of a burnt giant redwood tree." David Starr Jordan contributed an article on "The Japanese Problem in California."

Commander Peary's articles under the heading "Nearest the North Pole," are concluded in Harper's Magazine for March, and the third of Maeterlinck's "The Intelligence of Flowers," appears. Norman Duncan contributes a story and Richard Le Gallienne a poem. Gwendolin Overton has a story, "Miss Etherington." Dr. Woods Hutchinson has a timely article on "Exercise and its Dangers."

### PEOPLE AND THINGS LITERARY.

A book that is making a host of friends is Dr. Wesley Mills' "Voice Production in Singing and Speaking," lately published by the Lippincotts. Dr. Mills is both a physician and a specialist in voice culture, and he has written a book which is both scientific and practical, and which has been received most heartily by singers, teachers of singing, elocutionists and other voice users.

The Macmillan Company has just issued in this country a new collected edition of the Works of Coventry Patmore, in five volumes. Two of the volumes are devoted to the Poems, the others containing respectively, "Principle in Art and Other Essays," "Religio Poetae and Other Essays," and "The Rod, the Root and the Flower."

An English publication is authority for the statement that John Oxenham's new story, "The Long Road," is founded on a very unusual motive, the strength of which recalls to one's mind Edward Everett Hale's "The Man Without a Country"—though it is added that there is no other resemblance between the two. It is further stated that "The Long Road" is "the story of a man's life under conditions most unusual, almost impossible—yet based on historical fact."

The Macmillan Company has in preparation a new edition of Prof. Richard T. Ely's "Outlines of Economics," extensively revised and enlarged by the author, with the assistance of Profs. Adams and Lorenz of the University of Wisconsin, and Prof. Young of Leland Stanford. The new book will be nearly twice the size of the old one. The scope, method of treatment, and general spirit of the present work will be preserved; but statistics will be continued to date, and otherwise the book will be brought abreast of the present stage of economic life and thought.

Dr. Luther H. Gulick's book, "The Efficient Life," shows the way to live in order to get the most physical satisfaction out of life while doing a real share of the world's work. The various chapters will be as follows: Speed, Life that is Worth While, Efficiency, Neck Against Collar, Fatigue, Sleep, Pain—The Danger Signal, Stimulants and Other Whips, The Bath for Body and Soul, States of Mind and States of Body, Vitality—The Armor of Offense, Waste, Exercise—Its Use and Abuse, The Business of Digestion, Meat, Drink, and the Table. The dedication is as follows: "To Theodore Roosevelt, who sometimes leads the simple life, who often leads the strenuous life, but who always leads the efficient life."

Doubleday, Page & Co. have set March 26 as the date of publication for Commander Robert E. Peary's book, "Nearest the Pole," which is the first complete story of the expedition that carried the Stars and Stripes "farthest north." The publication of this book will be an event of international importance. It will be the first complete account of one of the most notable of all Arctic successes. Special interest attaches to the volume in the fact that the introduction has been written by President Roosevelt, for whom Peary's ship was named. The Roosevelt's fight against the ice is told Roosevelt's fight against the ice told the North. The frontispiece of "Nearest the Pole" is in color and by Operti, the famous Italian artist who accompanied Peary on two expeditions and who is therefore better qualified than any one else, to do this kind of work. This picture shows the intrepid explorer at 87 deg. 6 min., the highest point ever reached by man.

H. G. Wells owes his career to a hemorrhage of the lungs. Without that he would probably be a professor of biology. At an early age he showed a desire for scientific study. He studied at the Royal College of Science, took the degree of B.Sc. at the University of London, and for several years taught biology in the University Tutorial College in Red Lion Square. He wrote a text-book on biology which attracted so much attention that it was even translated into Chinese. It seemed as if his life career was mapped out. Then came the sudden and severe hemorrhage, with its warning to give up, at least for a time, educational work, and seek something entirely sedentary. He began writing articles for the London newspapers, where his work attracted the attention of H. B. Mariott Watson. Through Mr. Watson, acquaintance was made by Wells with W. E. Henley. With such men to advise and help him, Mr. Wells's literary future was secure. He soon began to write books, and has gone on from one success to another.


## Gloves For Easter

16-button length glace kid gloves in all the new and popular spring shades; also black and white; every pair fitted ..... $3.75

12-button glace kid gloves in all colors and black and white; made from best selected skins. On sale Monday, per pair ..... $2.75

Lane's 327-29 S. BROADWAY

**$3.25 Elbow Length Gloves $2.65**

Black and white fine Suede elbow length gloves; in all sizes; a regular $3.25 glove. On sale Monday only at, per pair ..... $2.65

**75c White and Blue Kid Belts 49c**

Pretty little white and blue kid belts in several neat styles; all have pretty buckles. On sale Monday, each ..... 49c

## Imported Patterns At Domestic Prices

We do not carry as large a stock of French pattern hats as some of the houses in town, but the ones we have were selected with unusual care and they represent exclusive ideas from the foremost foreign designers. Our idea in purchasing these patterns is to get ideas for hats taken from them, not for the profit there is in them. Monday we place these on sale at about one-third less than their regular prices.

**Untrimmed Shapes $2.48**

Values to $4.00

Natural and black Leghorns, chiffon and horsehair, chip and tape braid shapes; also a sample line of Tuscan and satin braid flats; a small lot of real Neapolitan plaques in the lot; all colors including white and black; large and small styles; values to $4.00; Monday, $2.48.




**Trimmed Leghorns $5.00 Values to $8.50**

Lot of new shapes, consisting of Leghorn flats, elaborately trimmed with flowers, ribbons; also dainty colored chips; these were made up for our workrooms, but as leader for Monday only at $5.00.

**Roses 35c Worth 59c**

Made of excellent quality velvet and silk; large size roses; three in a bunch; come in rich two-tone effects; also plain colors; specially good for flower hats; only about 15 dozen in the lot; worth to 59c. Monday ..... 35c

## OSTRICH FEATHERS AND TIPS

### SPECIALLY PRICED

Flowers and feathers are equal favorites for trimmings this season. We purchased the entire lot of a well-known wholesaler and importer of feathers, consisting of over 50 dozen choice feathers and French tips—all with heavy heads and wide stock. Splendid assortment of plain colors, including white and black, also a lot in the rich two-tone effects. We place the entire lot on sale Monday at from 1-3 to ½ less than the usual price, divided into four lots for easy selling—



**Values to $5.00--$2.98** **Values to $10--$6.98**

**Values to $7.00--$4.98** **Values to $16.50--$9.98**

## Easter Hosiery

The satisfaction of the new Easter gown is always enhanced by new and pretty hosiery. Our line of fancy colored lisle hose is now at its best; there is a generous assortment in plain and lace effects in gray, navy, red, pink, blue and white, at, per pair ..... 50c

Also all the new shades in ladies' silk hose in plain and embroidered effects. Reasonably priced at $1.25 up to $5.00.

**A Special for Tuesday Not Monday**

One hundred dozen ladies' white shirt waists

**98c Each**

All sizes.

**A Special for Tuesday Not Monday**

Children's colored wash dresses, sizes 6, 8, 10 and 12 years.

**$1.69**

Regular prices are $2.50, $3.00, $4.50 and $5.50.

**50c Bead Necklaces 39c**

Pretty little cut jet necklaces, also 3-row bead collars in all colors, Monday ..... 39c

Other pretty sets to match your Easter dress range in price up to $6.00.

**75c Purses 49c**

Embossed leather coin purses, 2 or 3 compartments, safety clasp, for men or women. Monday, each ..... 50c

## Easter Apparel



A more comprehensive collection of high grade Easter novelties in woman's fine apparel will be hard to find in Los Angeles. The varieties are extremely wide, ranging from the most elaborate costumes to the suit of simplest design.

We make for this, the last week before Easter, a special showing of authentic spring styles.

### Summer Voile Costumes

COPIES FROM IMPORTED MODELS

Elegant voile costumes in princess and two-piece styles, (the latter being just like illustration.) These are in pink and white and blue and white, broad stripe voiles with Gibson shoulders and lace vest effects. Trimmed with fancy silk braids and pipings of black silks and silk velvets. Full sweeping skirts with broad bias bands at bottom. High class and exclusive at

**$95.00**

### Handsome Pongee Costumes

A satisfying showing of fine pongee costumes, in the prevailing Spring modes, most of them showing the new Dolman sleeve. Trimmed with rich applique over colored silks... **$60.00**

### Lingerie Suits

Charming lingerie Princess suits of finest French batistes with rich medallions and lace trimmings of exquisite Irish point and Valenciennes laces and insertions to match—

**$25.00, $27.50, $30.00, $32.50 and $38.00**

### Panama and Voile Suits

**$20.00, $22.50, $25.00**

A large and varied showing of smart suits in the most popular this Spring's modes and materials, consisting of plaids, checks, stripes, mixtures and solid colors. All tastes are met and the prices are low considering the high quality of the materials and tailoring—$20.00, $22.50, and $25.00.

### Dainty Frocks for the Children

Never before have we been able to show such a large assortment of children's fine wash dresses. The quality of materials, high class workmanship and pleasing styles make an exceptionally attractive line. Sizes 2 to 14 years, at prices ranging 75c to $12.50.

**Peter Thompson Suits $7.25**

Stylish little Peter Thompson suits made of fine quality poplin, full pleated skirt with deep hem, blue sailor collar and cuffs, short sleeves with emblem trimmings; sizes 6 to 14 years, $7.25.

**Children's Lingerie Hats $3.50**

Prettily made lingerie hats trimmed with ruffles of embroidery and lace and very effective ribbon rosettes.

### Dainty Lingerie and Ribbon Corsets

The latest French models, beautifully designed and embroidered in eyelet embroidery on linen batiste; boned with whalebone; plain silk elastic hose supporters, front and side; the most bewitching little ribbon corsets imaginable; almost as soft as the silk itself; finished with silk ribbon bows and hose supporters; also the pink and white and blue and white silk brocade corsets in long, short and medium lengths; these are truly fine examples of the corset maker's art. Have one for the Easter gown at ..... **$5.00**

### Dainty Undermuslins

Dainty lingerie constitutes a large part of woman's femininity, and just at this season is it particularly an important item in the spring outfits. You'll not only find a well assorted staple stock, but a goodly number of novelties in our undermuslin department. Ask to see the Brassiere combination corset cover, bust supporter and short skirt, all in one; prettily trimmed with Val. laces and insertions. Complete ..... **$2.95**

## Easter Ribbons

The timely arrival of several new lots of fine ribbons for Easter now puts our ribbon stock in the very first rank. Silk and satin ribbons, ½ inch to 12 inches in width, in the newest one-color plaids and stripes, also Easter lily Dresden effects.

**Special Offer For Monday**

**$1.00 Ribbons 59c**

Beautiful 6-inch ribbon in Dresden and fancy gauze, just what you'd want for Easter hats and sashes. $1.00 values, Monday, per yard ..... 59c

**65c MILLINERY RIBBON 35c**

Fine grade of French taffeta millinery ribbon in plain colors, 6 inches wide, Monday, per yard ..... 35c

**Mens Fine Neckwear 50c**

Big lot of new four-in-hands for Easter; come in all new shades in big assortment fancy patterns; excellent value at ..... 50c

**Hair Goods 3rd. Floor**

Fine hand made Janes, Monday, each ..... $2.50

Natural hair switches in all colors, Monday ..... $1.98 and $2.50

**J. R. Lane Dry Goods Co.**
327-329 South Broadway

**Three Dress Goods Specials For Monday**

SUITINGS—36x38 inches wide in novelty checks, plaids and solid colors, in creams, grays, blues and black, 75c values Monday, per yard ..... 45c

PANAMA SUITINGS—56 inches wide in light weight checks and stripes, $1.75 and $2.00 values, per yard ..... $1.39

CREAM SERGE—Excellent quality, 56 inches wide, suitable for suits or coats; $1.50 values for, per yard ..... $1.29

DAY, MARCH 24, 1907.

gth Gloves $2.65
w length gloves; in all sizes; nday only at, $2.65

ue Kid Belts 49c
ngths in several neat styles; all nday, 49c

Trimmed Leghorns $5.00
Values to $8.50
Lot of new trimmed hats, consisting of Leghorn flats and ... rately trimmed with flowers, malines and ribbons; rich and dainty color combinations used in trimmings; are a special lot made up in our workroom, and are a leader for Monday only at $5.00.

ses 35c
rth 59c
y velvet and silk; large crushes; come in rich two-tone shades cially good for flower toques the lot; worth 35c

S
ter ain han
8

0c Bead Necklaces 39c
tty little cut jet necklaces, o 3-row bead collars in all rs, nday 39c
er pretty sets to match r Easter dress ranging in e up to $6.00.

5c Purses 50c
mbossed leather coin purses, 2 or 3 compartments, side clasp, for men or women, nday, 50c

rel
woman's fine apparel wi , ranging from the most
wing of authentic spring

e Pongee mes
pongee costumes, in the ost of them showing the ned with ks... $60.00

Suits
ss suits of finest French s and lace trimmings of alenciennes laces and in
60, $30.00, d $38.00

Suits
ular this Spring's modes tures and solid colors. All quality of the materials

Children
ent of children's fine white nd pleasing styles make a ranging 75c to $12.50.
7.25
full pleated skirt with deep trimmings; sizes 6 to 14
3.50
and lace and very effective

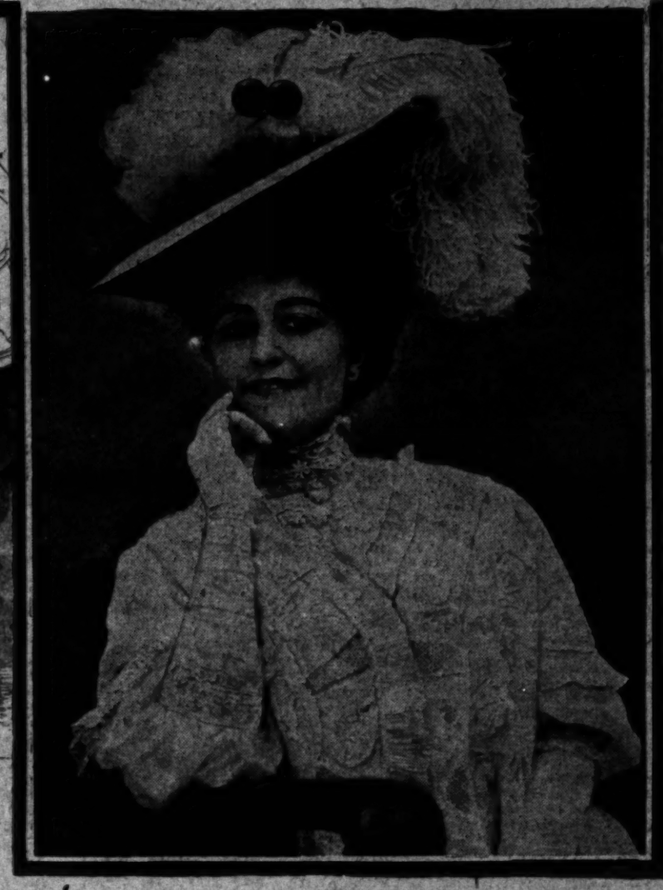
ty rmuslins
utes a large part of true this season is it particularly he spring outfits. You'll not d staple stock, but a goodly our undermuslin department. re combination corset cover, rt skirt, all in one; prettily and $2.95

oods Specials
nday
in novelty checks, plaids s, blues and 45c yard
es wide in light broken 2.00 $1.39
ality, 56 inches wide, suit- $1.29



# THE NEW SHORT LINEN COAT





Lingerie Coat with Embroidered Linen



The Newest Thing is a Cape Effect



A Simple Model in Embroidered Linen.



A Graceful Coat for the Slender Woman



Of Eyelet Embroidery and Heavy Insertion

AFEW seasons ago no one bothered much about the occasional coat, especially for summer. We had the coat suit, either strictly tailored or on fancy lines, and nearly most women possessed a long cloak or two for carriage or evening wear; but there was little demand for a fancy short coat either in silk, lace or linen, that, while very dressy, could be made to do duty with many different gowns.

Nowadays, however, the fancy separate jacket has a distinct and really prominent place of its own. For afternoon and for carriage wear they are in great favor, and for use with the lingerie gown nothing quite takes their place. For the past few summers there has been a sort of unwritten law that a wrap or jacket of some kind must be worn for formal use, even in very hot weather. So great, indeed, is the success of this short dressy coat that it is developed in soft broadcloth, taffeta and lace, elaborately trimmed with embroidery, gold and silver galloons, jeweled buttons and rich lace medallions. These coats have no seeming connection with the gowns they adorn. Often a green or blue taffeta is worn with a white skirt; black taffeta with bunches of forget-me-nots and trimmed with creamy valenciennes lace is worn over a pale blue batiste.

But it is, after all, the short linen coat that appeals to most women, both for its beauty and its utility. Many of them show bolero effects, others are quite cape-like, and some, indeed, are after the fashion of the short mantillas worn by our mothers and grandmothers in the sixties. Often, these jackets have the Empire waist-line in the back, with plain or pleated loose-fitting fronts that just meet at the bust-line and fall in points several inches below the waist.

The trimmings—and most of them are almost as far as trimming is concerned—are of hand-embroidery, in both eyelet and solid effects, insets of heavy lace and crochet medallions, large buttons, and even combinations of linen and lace. Irish crochet, both real and imitation, is the favorite lace for these jackets, though they are seen with heavy torchon.

The models shown today are so varied and simple that they cannot fail to be a boon to every woman who can make her own summer gowns, or, at least, have them made at home.

The little coat on the upper figure is a sheer affair of fine batiste or handkerchief linen. It is a one-piece jacket of almost kimono lines, with the back reaching just to the waist-line and the fronts falling into each other in surplice effect and ending in rounded points below the waist. A knife-pleated ruffle edged with valenciennes lace runs around the entire jacket and edges the bell sleeves. The trimming of horizontal strips of heavy net set between broad bands of hand-embroidered batiste is very rich, and the effect is further heightened by embroidered floral designs on the fronts and sleeves.

The next little jacket is less fanciful and is well-adapted for use with the separate linen skirt. It is of a heavy but fine white linen, trimmed with collars, cuffs and belts of pink linen. The jacket is made with side pleats embroidered in daisy sprays down the fronts, the hem at the bottom being finished in large coin dots. The sailor collar and shaped cuffs are of pink linen, with turnover parts of white linen embroidered with daisies and buttonholed flat to the pink. The pink linen belt, which is a little above the waist-line, has a scalloped edge and coin dots done in white mercerized cotton. The jacket is fastened with one small button at the bust-line.

Heavy white linen buttonholed in canary yellow mercerized cotton and trimmed with broad bands of hand-crochet Irish lace in the same shade of yellow forms the next striking and very new model. The heavy eyelet embroidery is also done in yellow. The coat is fastened with large crocheted rosettes, finished with danglers ending in crocheted balls. Similar tassels and rosettes trim the sleeves, and there are big crocheted buttons on the shoulders. This coat is equally charming in lavender, pale blue or pink.

A graceful coat for slender women is of heavy linen, made with one box-pleat on either side of the front and four in the back. Narrow torchon lace is used in the centre of each box-pleat, with wider torchon bands down the front and across the sleeves. Hand-embroidered dots are run up the sides of every box-pleat for about six inches, and continue around the bottom of the coat in a novel border. The collar, narrow in the back and forming lapels in front, and the turn-back cuffs are embroidered in an oak-leaf design, which also finishes the ends of the broad lace. The jacket is fastened at the bust-line with oak-leaf medallions and acorn tassels.

The last little wrap shows the quaint new cape effect, which is as convenient as it is popular. It is a circular cape cut in one piece, with a fitted six-point collar or yoke fastening to one side of the front and attached to the cape with a linen cord. The torchon lace inserts on the collar and down the fronts are of Alice blue put in with white buttonholing. The cape is edged with a white buttonholed scallop, while the pointed dot trimming is in the Alice blue. Such little capes are also shown in pink, lavender and blue.

# EACH AND ALL SOCIETY

[illegible] HERRICK, President

## Mrs. Herrick Chats About the Great Stimulus of Work

"DON'T you think, Mrs. Herrick, that it is almost a necessity for girls of our age to have plenty of occupation? I find it so in my case. Unless I have something to look forward to, I'm 'blue as indigo.'"

This is taken from a letter I received a while ago from one of the girls, and it has set me to thinking pretty hard.

I must say I sympathize a good deal with the girl. Most of us do, I fancy. Perhaps there may be girls of other nationalities who are satisfied with a sort of day-in, day-out routine, but I don't believe you will find many American girls like that. They are eager to be up and doing, and, as this correspondent says, to have something to look forward to. I plead guilty to the same complaint. Ever since I was conscious, as a child, of the terrible "slump" that came after Christmas, when the great day to which all my expectations had been turned for so long, had come and gone, I have tried to plan to have something ahead of any big pleasure that lay before me, so that when that was over there would be something left to go on with.

If we took a vote of all the girls I believe we would find that they feel the same way—at least ninety-five out of every hundred. And I don't see any particular harm in it, unless you insist upon having the wrong sort of thing to look forward to.

By the word "wrong" I don't mean anything sinful, as a matter of course. But it is almost as bad as a sin if a girl cannot be happy unless she lives in a rush of excitement and seeks her pleasure regardless of the comfort and convenience of others. When, however, a girl guards the point as is done by the girl whose letter opens my talk, the case is different. She says she likes plenty of occupation. And when she puts it in that way she shows her good sense. Occupation is what we all need, and that is, after all, what brings most pleasure, if the occupation is wisely chosen.

### PLEASURE BRINGS REACTION

I wonder how many of you girls are too young to know the abiding comfort there is in work. That is the sort of thing I plan for when there is pleasure ahead that is likely to bring a reaction with it. I say to myself, "There will be that big batch of letters to be answered to-morrow." Or else it will be, "There are letters to be read and edited and put in shape for printing on the page that will mean long, hard work!" Then I feel the comfortable sense of satisfaction that comes with nothing else so much as with good, hard work. Are there not some of you who know it, girls?

Work is, in fact, to my mind, the best refuge in all cases. If you are unhappy or blue, think of something to do and go and do it and you will find you have forgotten half your woes, or else that you can bear them with more courage. Try it, and see if I am not right.

A striking illustration of this sort of thing was presented to me the other day in the case of a dear friend whose father had died after a long and trying illness. The daughter, a woman of about thirty, had been off in the country with him on a farm. They were near enough the city to have medical attendance, but all the work of the place devolved upon the daughter, for close economy was necessary.

"I have done a man's work this winter," she told me. "I have sawed wood and carried it in, I have drawn water, washed and ironed and baked and done all the nursing of my father as well. And I have never been better physically in my life."

At the end of several months' illness the father died. He was all she had in the world, and the bond between them had been close and tender. When I went to her after his death I found her sad, but plucky and strong as ever.

"I shall keep on with the farm," she said. "The only thing that saves me is the thought that I have to work. I don't know how I could live if I once stopped to mourn over the past or to look forward to the future. But I have all I can do to support myself and to make a little provision for my old age, and I can go on a day at a time without looking ahead beyond the present needs."

That is the only way to do, girls. Go on with your work, and keep up your courage as you go.

But do some of you say, "That is all very well for those who are older, but girls want a little fun"?

Bless your hearts, of course you do! And I would be the last one to grudge it to you. I approve with all my heart of planning ahead for fun as well as for work, so long as you care for it. I am not a bit one of the "all-work-and-no-play" variety. I think it makes Jill a dull girl, as well as renders Jack a dull boy. But I have found by long experience that planning for fun or amusement, with no thought of work, or thinking of your own happiness with no reflection as to what you can do for the enjoyment of others, is a good deal like planning and eating a dinner composed entirely of sweets. Did you ever try it? Or if not exactly that, haven't you eaten a lot of sweet stuff a little before meal time so that you had no appetite for good, solid food? If so, you know the mean, sick feeling you have afterward, and my idea is that you have much the same mental sensation after a period of nothing but fun. I feel in the same way when I have been reading stories a great deal and have done no solid reading.

### HAVE SOMETHING PLEASANT AHEAD

So I would say to the girls who get "blue as indigo" when they have nothing to look forward to that they should by all means keep away from that state of mind by arranging to have always something pleasant ahead. Only choose your bill of fare for living with as much judgment as a sensible person bestows upon his menu of food. Have the solids as well as the sweets. If you have not tried it, go in for the experiment now and see if the new plan does not agree better with your mental digestion than that which you have followed hitherto.

Don't for a moment think that I mean the work to be unpleasant. I have unpleasant work as much as any one can, and although in a way it is true that the things we can do well we like to do, there are exceptions even to that rule. Take the washing of dishes, for instance. As the housekeepers say, "I don't turn my back on any one when it comes to washing dishes," so far as doing them well is concerned, but there are a great many things I would rather do than wash dishes. In point of fact, I don't like it one bit! although I try to do it well when I have to, and, of course, I make a point of conscience of doing it cheerfully. I find that when something has to be done right along one grows used to it and doesn't mind it so much.

But there is pleasant work to be done, and work for others brings a sweetness with it that equals or surpasses any pleasure you can get in any other way, to my way of thinking. That is one of the great advantages of Each and All. It supplies you with a chance to do a work that gives you happiness and brings joy to others.

With all my heart I wish that you girls who long for some occupation, something to make a variety in the days that seem burdensome and monotonous at times, would get to work and see what you can do in the way of making yourselves happy and helping others in Each and All. There is plenty for you to do. You cannot read a page of Each and All without seeing your chance waiting for you. Get to work to form a chapter or join one of the others now in existence. Do what work you can there, and feel about you. Take your pledge into your daily life, and let the place where it belongs, by the way to do for you for chances and plan ahead as to w[illegible] Co for your club in the spare time that may [illegible]. Try it, some of you girls who suffer from b[illegible] it will not help you as it has helped others.

As [illegible], I don't know anything that would make me more sure of escaping the blues for the next year than to be sure of having each girl in Each and All turn in a new member to me once a week.

Christine Terhune Herrick

P. S.—Every mail brings a host of letters asking one or the other (or both) of these two questions: "How shall I address your letter?" or "How can I get a badge?"

Address all letters to me, in care of the paper in which you see our page, inclosing a stamped, self-addressed envelope if you wish a personal answer.

For the badge—send 50 cents in stamps, registered letter or money order, made payable to me, and addressed to me in care of this newspaper.



"'I have done a man's work this winter,' she told me. 'I have sawed wood and carried it in, I have drawn water, washed and ironed and baked.'"

## What the Workers Are Doing and Thinking

### *A Spanish Study Chapter Wanted*

SOME things puzzle me, and I should like to hear what the other girls think of the same things.

You asked some time ago for the girls to write and tell you what they thought of the beauty question. I think that it is utterly foolish to use the many lotions, etc., which are supposed to be guides to beauty also, and that it is foolish to be forever trying to beautify one's self. But, really, I myself would prefer to be possessed of wondrous physical beauty rather than to be talented. I think that beauty, linked with a sweet disposition and purity, has more influence in this world than great talent, such as is possessed by the master musicians, artists, etc. But circumstances sometimes alter cases entirely.

Have we a Spanish Corresponding Chapter in Each and All? I should like very much to learn Spanish if some of the girls would teach me. I could give lessons in domestic science or photography in return. Or perhaps I could return something else in the way of postals or specimens of rock or specimens of Canadian wild flowers.

ELSIE (Hamilton, Ont.).

More about the beauty question. Have any other girls further opinions on it? And how about a chapter for the study of Spanish?

### *One of the Busiest of Girls*

You must excuse me for not sending for a badge, or not saying what I intended to do to live up to my pledge. I do not have much time, as I have to rise at 5.30 and get breakfast, as my mother has been ill. I have to be at work at 7 o'clock, and have to walk thirteen long squares to work, and have to work to 6 o'clock. In the evenings I go to church, as I am interested in church work.

I would like to have a correspondent of my own age—18. I am very lonely. I would like to hear from some one interested in music and dancing. I am just learning to play the piano, and I would like to learn how to dance. I gather children from the streets and make them go to their church. If I could help any one, I would do all in my power to accommodate her.

MARY R. (Philadelphia, Pa.).

A letter like this takes my breath away! Busy! I should think so. It puts to shame some of us who consider our hands overfull of work. I hope "Mary R." will find time to go to our club rooms and have pleasure and company there.

### *Two Fine Offers*

I am a graduate nurse, and am married, so cannot go out; or a case all the time, but will be willing to give my time free, from 9 A. M. to 3 P. M., to nurse any sick member of Each and All. Or, I will call upon the sick and read to them. I am also a fine needleworker and will give lessons in art needlework.

ELIZABETH W. S. (Philadelphia, Pa.).

These are generous offers, and will, I know, be appreciated by all who read them.

### *Of Interest to Young Mothers*

I do hope, as you say, the cold weather will bring more members to the Mothers' Chapter, for I am sure there are mothers in the club who could be benefited by the Mothers' Chapter if they would only join.

Mrs. F. J. M. (Los Angeles, Cal.).

There are such possibilities of mutual helpfulness in the Young Mothers' Chapter that I wish with all my heart more of our members would join it, determined to do their share of correspondence.

### *A Birthday Quilt*

I would like to exchange quilt blocks with Each and All girls, mine to be bleached muslin, 6 by 6, worked in red silk, with name, address and date of birth.

A WESTERN GIRL (Ventura, Cal.).

Will some of the girls help "A Western Girl" to get her birthday quilt?

### *The Church-Going Question*

You speak of girls going to church, and I would like to say something about it. I happen to be one of your many salesgirls, one of six weeks' experience, but in that time I have learned the consideration due them. Last night we worked till 10 o'clock. Of course, that's not late, but, considering that one has to be on her feet from 7, almost anybody would find it tiresome. To me it is doubly so, as my former work for three years past required sitting. This morning I rolled the question around in my mind quite a long time before I finally concluded to go to church, for my feet ached so badly. Finally I went, was at Sunday school at 2 o'clock, stayed for practice at 3 until half-past 4. Just returned, and must start out again at half-past 6.

L. R. J. (Shamokin, Pa.).

We have spoken on this matter of churchgoing for busy girls before, but I would like to hear from more of them on the subject. How do you manage it, you girls who work hard all the week?

### *Recipes and a Quilt*

I see by the page a number are collecting stamps. I have a few foreign ones I will be glad to exchange.

I have been much interested in reading on the Each and All page what you are about forming a Recipe Exchange Chapter. I have a lot of nice recipes, and am making a book of recipes cut from the paper. Perhaps I could help some one in that way.

I have not lost my interest in my Each and All quilt, but am sorry to say it does not progress as rapidly as I would like. I keep up my courage, however.

BROWNIE (Charlestown, Mass.).

Where are all the quiltmakers? There are certainly enough to meet all requirements.

### *Two Fancy Work Suggestions*

I send some fancy work suggestions that may be of use: A ball of red string, costing 5 cents, has rolled around it a stiff paper—the ends left open. Then red crape paper is placed around this, allowing the end of string (taken from the centre of the ball) to hang out at one end. These ends are then tied with narrow green ribbon, allowing the crape paper to frill at each end. The whole costs about 12 cents. A 15-cent roll of paper makes at least six.

Ordinary coathangers may be purchased for 5 cents,

### OBJECTS AND AIMS OF EACH AND ALL

*PERHAPS some of you, seeing this page for the first time, wonder just what the Each and All Society really is; what there is about its aims and objects to create so widespread an interest among "young girls of all c[illegible]s."*

*The society was founded in February, 1905, with Christine Terhune Herrick for its president, and with an almost instant membership of girls in nearly every State in the Union and in Canada.*

*Its object is to help girls help themselves by developing their talents into something the world wants; to solve difficult problems—the sort a girl wants a calm, unbiased, out-of-the-family opinion upon—and to promote the exchange of general help.*

*Any girl may belong. There is no red tape about it. The sending of your name for membership gives you the range of every opportunity the society boasts. And Mrs. Herrick stands ready to welcome, to advise and to help.*

and the wire covered plain, with silk and cotton batting inside, and the whole finished with bows of ribbon; or the silk can be cut twice as long as the hanger and the edges gathered. A frill of lace can be added to the edge, and sachet powder sprinkled over the cotton batting if desired.

QUEEN BESS (Ventura, Cal.).

Our fancy workers who are always on the lookout for suggestions will be glad of the foregoing.

### *Tired Out and Discouraged*

Maybe I am too old to join Each and All. I am past 50. I am a stranger here, and very lonely. I came from the East about three years ago. We have seen pretty hard times since I came West. We had a little ready money left after paying our fare here but that was all gone in a few months. We found a little place to live in the country, about twelve miles from Los Angeles. I am a shut-in in one way, as I cannot go anywhere. I am so stiff and lame I can hardly walk, and I am a cripple in my right hand—can close it only just enough to enable me to hold a pen to write, and I can't write very well. I get so tired out trying to do what work I have to do that I get discouraged sometimes.

I never had even one postcard in all my life, and never saw but three. Those were pretty, in colors. I would like one mother postal card from some of the sisters, for I never saw one.

I. P. T. (Gardena, Cal.).

Won't some of our girls who are in the cheering-up work write for the address of this lonely member? I don't wonder she is discouraged.

### *Another Seeker for the Badge*

I wear my pin where it can be seen, and have never seen one pin yet except my own. What is the matter with the girls? Doesn't it say for us to wear them where they can be seen? Ought not we to take that obligation when we become members?

R. R. (Middleboro, Mass.).

Where are you, badge wearers? Can't we hear from some of those who have noticed the bee pin on others? Surely there must be some of them somewhere.

### *Wishes to Earn Money*

Will you put my name on the Correspondence and Postcard Exchange, and also state that I have a new pattern sofa pillow, which I will make—just the top—for $1? I am very much in need of money, having two small children. I would like to earn some money for an Each and All pin. I am anxious to have a card from every State in the Union. I should be very glad to join a Recipe Exchange Chapter, as I am always glad to get new ideas about cooking.

BESSIE (North Berwick, Maine).

The chairman of our Domestic Science Chapter is trying to collect recipes for an Each and All Cook Book, and would no doubt be glad to exchange with "Bessie." There are others who can offer directions for cookery, as see below.

### *Offer of Recipes*

I am 20 years of age, and have kept house for my father and five brothers and sisters since my mother died, four years ago. I think I could help in exchanging recipes and household hints with any member who might desire it.

M. H. (East Cambridge, Mass.).

Here is some one ready to exchange recipes.

### *Still Another Quiltmaker*

I am much interested in making an Each and All souvenir quilt. If any girls are interested in the same, I would be very much pleased to hear from them. I have sixteen "patches" from Each and All girls, and am anxious to get enough to finish my quilt.

DIXIE (Pittsburg, Pa.).

And here is yet another would-be quiltmaker. Awhile ago there were dozens of them, and in imagination I saw half the society sleeping under Each and All quilts. Are they going to work off their energy in writing about it?

### *Who Wants Poems?*

I will take pleasure in finding such poems as any of the girls may wish.

"DEWY ROSE" (Taunton, Mass.).

Constantly requests come to me for special poems. Will those who are in search of such send a stamped and self-addressed envelope to me for the address of "Dewey Rose"?

### The Things That Cannot Fa[illegible]

By Rev. Washington [illegible]

IN the bitter waves of woe
Beaten and tossed about
By the sullen winds that blow
From the desolate shores of [illegible]

When the anchors that men have
Are dragging in the gale,
I am quietly holding fast
To the things that cannot fa[illegible]

I know that right is right,
That it isn't good to lie,
That love is better than hate,
And a neighbor than a sp[illegible]

I know that passion needs
The leash of a sober mind,
I know that generous deeds
Some sure reward will find.

In the darkest night of the year
When the stars have all gone out
Courage is better than fear,
Faith is truer than doubt.

And fierce though the fiends may be
And long though the months be,
I know that truth and right
Have the universe on their [illegible]
Sent by J. M. L. (Redondo, [illegible]).

## Correspondence and Postcard Exch[illegible]

ADDRESSES of correspondents and collectors will be given only to members of Each and All. Applications must be accompanied by stamped and addressed envelope.

I am a great lover of music. I would like to receive views from any State in the Union, and also would like to correspond with girls in those States.

E. M. C. (Ventura, Cal.).

I would like to exchange postal cards with girls in States for those of the Hawaiian Islands.

E. M. F. (Ventura, Cal.).

I am 14 years old, and a graduate of the Rollins School of the class of 1[illegible] school. I would like very much to exchange postcards, both leather and [illegible] living in any other city. I will answer all.

DOROTHY [illegible] (Ventura, Cal.).

I am a graduate of High [illegible] employed as a bookkeeper. I will pro[illegible] to all who send them to me. I have [illegible] tion. I also am collecting fruit [illegible]

E. M. C. (Ventura, Cal.).

I am 17 years of age, and would like to exchange postal cards with girls of the [illegible] from the United States and foreign [illegible]

A. J. (Ventura, Cal.).

I can give many fine chafing dish recipes, and can give directions for passepartouting and exchange postcards. I have the satisfaction of being a prompt and good correspondent, though I have a great many correspondents, I could make an extra effort to help any one.

Mrs. R. I. (Ventura, Cal.).

I would like to correspond with some of the girls who would wish my address. I would be glad to have you give it to them.

LOUISE P. (Ventura, Cal.).

I will be glad to exchange postal cards, recipes, cake recipes, or reading matter, for [illegible]

C. R. (Ventura, Cal.).

I should like to join the Young Mothers' Chapter, if I may belong to two, should like to hear from the Petting Chapter. I am not with my mother, but can by mail. I am a young mother, 19 years old, have a little Margaret, 1 year and 3 months. Kindly put my name on the list for exchange; I do not care for [illegible]

LAURA (Los Angeles, Cal.).

I especially desire to exchange cards with girls in Texas, Kansas, Wyoming, North Dakota, Nebraska, Idaho, Arizona, Kentucky, Tennessee, and Illinois. Others will be gladly remembered in return.

M. H. S. (Ventura, Cal.).

I will be glad to exchange recipes with any one who desires cookery news. This is my second year in housekeeping for an only brother for eight years, since my marriage, in June last. I would like to exchange cards with any desiring views of this city. Will do so in fact, will try to make myself generally useful.

Mrs. C. P. (Ventura, Cal.).

I would like to correspond with some one in the West or Northwest.

PANSY BLOSSOM (Ventura, Cal.).

I wish my name placed on the list of postcard changers, to exchange with girls from all parts of the Western States.

ANNA R. (Santa Barbara, Cal.).

I am 18, and have just graduated from the Haverhill High School. I should like to correspond with some High School girls in shorthand. I use the Consonant Pitmanic system.

I am a great postcard fiend for my age. I fancy old postcards or those with high-grade cards. I would be glad to exchange cards to make a pillow. I would love to correspond with girls of 16 to 20 years—either letters or postcards.

DOLLY (Ventura, Cal.).

I am a girl 13 years old, and would like to join Each and All Society in the postcard exchange. I will change postals of Gloucester and other parts of the United States, Canada and foreign countries for postals with buildings and [illegible]

EDITH [illegible] (Ventura, Cal.).

I wish you would give my name to one of the girls to exchange postcards. I am 13 years old, and am much interested in music and [illegible]

G. M. C. (Ventura, Cal.).

I live about eight miles out of Los Angeles, and am quite lonely, and think it would cheer me to belong to the society. I have taken lessons on the violin for a year and a half past. I love to read good books, and would like to exchange postcards from the United States and Canada.

CANONCK (Los Angeles, Cal.).

I would like to exchange postcards with girls in Canada, Maine, Massachusetts, Ohio, and Pennsylvania respondents.

EMILY M. (Ventura, Cal.).

I should like to correspond with girls of my own age. I am 15.

M. C. (Ventura, Cal.).

Other correspondents and postcard exchangers are as following:

Maud T., New Bedford, Mass.
Dorothy W., Cambridge, Mass.
Mrs. E. B. B., Lynn, Mass.
Jessie E., Reading, Pa.
R. L. S., Dennis, Mass.

### *Where Are the Georgia C[illegible]*

Am I the only Each and All girl in Georgia? There are any others I would like to know where they are. I wish I could organize a Chapter of Each and All. I have not been able to make a beginning.

GEORGIA GIRL (Georgia).

Don't be discouraged! We have other members in Georgia, and we want more. Try to get your friends and bring them in.

### *Parties Without Cards or D[illegible]*

You may give my name to any who would like to exchange cards. I wish you would tell me how to give a party without cards. There are many girls who like to play and dance. Our crowd is among the number. We have rather dimcult to get ideas for entertainments that vary. We give quite a number of parties and dances during the winter, inviting about [illegible] people, and we are at a loss to know what to do for a change. We want something [illegible] the girls to exchange some ideas by the way of entertainments. If you do so I will write and tell you [illegible]

LLELA (Ventura, Cal.).

Several of our girls have written of the same thing, and to give help in these lines. We [illegible] to me for use on the page?

### *A Girl With Varied Interests*

I am very much interested in [illegible] door sports.

Three topics that appeal to [illegible] one or more of them [illegible]

### *From a Young Mother*

I would like to correspond with [illegible] possibly I could be of some [illegible] children, the oldest only eleven [illegible] cooking, housework and sewing [illegible] it all. I would help any one [illegible] care and dress. If they will write [illegible]

Mrs. S. [illegible] (Ventura, Cal.).

We have so many young mothers [illegible] to me that there is not already [illegible] Who would like the help offered [illegible]

### *Dressmaking and Cro[illegible]*

I am a good designer and [illegible] to give ideas to young girls who [illegible] home. I also speak German [illegible] to answer all questions [illegible] wishes to gain knowledge [illegible]

Help in both these lines [illegible] We have a German [illegible] member ought to be able to [illegible]





A STRANGE AC[illegible]

## The Story of a [illegible]

LL boys and girls are familiar with Browning's captivating "Pied Piper of Hamelin."

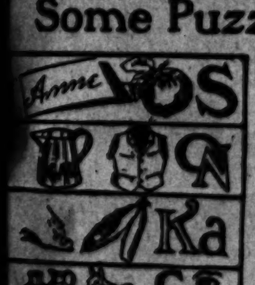
[illegible], there is a good story in connection with the opera called "The Rat-[illegible]der of Hamelin," when it was first [illegible] in the great Royal Opera House [illegible] London.

[illegible] this opera, while Sbugge, the [illegible]mer, was singing his tuneful and [illegible]nting incantation, thousands [illegible] thousands of rats suddenly in[illegible] the stage, emerging from doors [illegible] windows, crevices in the walls and [illegible] the ground.

[illegible] were "made up" as lifelike as [illegible], and scampered about the [illegible] for all the world as if they were [illegible] flesh and blood instead of only skin [illegible] stuffing. Do you wonder, then, [illegible] they completely took in the stage [illegible] of belonging to the stage?

[illegible], even if she was sleek and well [illegible], she was a conscientious old cat.

## Some Puzzles




PICTURE PUZZLES.

[illegible] four American cities?

GEOGRAPHICAL ACROSTIC

[illegible]ND what the following seven-letter [illegible] words are, and set them down in the order indicated.

[illegible] will find the first letters, read downward, give the name of a European [illegible], and the final letters, read downward, give the name of the river on [illegible] the capital city is situated.

1. Mild, gentle.
2. A minor Hebrew prophet.
3. A highly inflammable liquid.
4. To recite in oratorical style.
5. Dine.
6. The Goddess of Vengeance.

ADDITION PUZZLE

To the letters I M add a word [illegible] something that is used in [illegible]ery thing," and you will have [illegible] that means "of no importance." [illegible] the letters I M add a word [illegible] "to make a stay," and you will have a [illegible] that means "to make better." [illegible] the letters I M add a word [illegible] "not all," and you will have a [illegible] meaning "to make known."

RIDDLE

[illegible] country in England can be spelled [illegible], two letters?

BEHEADINGS

Behead a girl's name and leave [illegible]

Behead happy and leave boy.

Behead cadaverous and leave a fo[illegible] relation.

TRANSPOSED WORDS

Transpose a river in Africa and get [illegible] claim.

Transpose a city in Europe and get [illegible]

Transpose a county in Pennsylvania and get not long ago.

Transpose a city in Ohio and get [illegible] postoffice bundle.

## March 10 Answers

Hidden Cities.

Berlin. 2. Genoa. 3. Bergen. 4. [illegible]. 5. Tours. 6. London. 7. [illegible]ngton.

Conundrums.

Every potato make one rude (rood). Every-[illegible]-ere: the other six are only (ant).

[illegible] he is let out at night and [illegible] in the morning.

[illegible]rved dishes (pears), [illegible] it is stored.

[illegible] it's a place where the sons [illegible] meet (sun's rays meet).

[illegible]-Oz.

[illegible]tical (a lip tickle).

[illegible] at all. One is a be(e)holder, [illegible] a speck'd tatur (spectator). [illegible] is produced by a laboring bee, [illegible] by a be-laboring!

Charade.

[illegible]-well.

Beheadings.

[illegible]-lass-ass.

An Irish Party.

[illegible] Irish party ask each guest [illegible] as an Irish joke, Irish story or [illegible] each one's contribution. [illegible] it all. I would help any one [illegible] care and dress. If they will write [illegible]

Mrs. S. [illegible] (Ventura, Cal.).

We have so many young mothers [illegible] to me that there is not already [illegible] Who would like the help offered [illegible]

### *Dressmaking and Cro[illegible]*

I am a good designer and [illegible] to give ideas to young girls who [illegible] home. I also speak German [illegible] to answer all questions [illegible] wishes to gain knowledge [illegible]

Help in both these lines [illegible] We have a German [illegible] member ought to be able to [illegible]

# Polly Evans' Story Page for Boys and Girls



A STRANGE ACTOR

## The Story of a Stage Cat

[illegible] boys and girls are familiar with [illegible]bering's captivating "Pied [illegible]per of Hamelin." [illegible] there is a good story in connection with the opera called "The Rat-[illegible] of Hamelin," when it was first [illegible] at the great Royal Opera House [illegible].

[illegible] the opera, while Siegup, the [illegible] was singing his tuneful and [illegible] incantation, thousands [illegible] thousands of rats suddenly issued from the stage, emerging from doors [illegible], crevices in the walls and [illegible] the ground.

[illegible] soon "made up" as Hamlin as [illegible] and scampered about the [illegible] as if the world as if they were [illegible] and blind instead of only skin [illegible]. Do you wonder, then, [illegible] completely took in the sleek [illegible] belonging to the stage?

[illegible] even if she was sleek and well [illegible] was a comedienne old cat. And she did not consider that her duty was done when she had merely played "going to bed" in the children's matinee once a week.

So when, this night of the new opera, she suddenly perceived what she believed to be a host of her natural foes in the very act of audaciously trespassing on the stage, she gave a piercing "Mi-au!" of indignation, leaped down to the stage from her favorite corner in the wings and, to the unbounded amusement of the audience, fastened her claws into one of the counterfeit rats.

In a twinkling she discovered, of course, that she had been fooled, but she never "turned a hair," beating her retreat with all the majesty of a well-born, self-respecting tabby.

The audience howled with delight, and gave her such an enthusiastic recall that finally one of the actors brought her out to acknowledge the applause.

## Some Puzzles to Solve



PICTURE PUZZLER.

[illegible] American cities?

GEOGRAPHICAL ACROSTIC

[illegible] what the following seven-letter [illegible] are, and set them down in [illegible] order indicated.

[illegible] will find the first letters read [illegible] give the name of a European [illegible] and the final letters, read down-[illegible] the name of the river on [illegible] capital city is situated.

[illegible] Mild, gentle.
[illegible] Noted Hebrew prophet.
[illegible] A highly inflammable liquid.
[illegible] To reason in oratorical style.
[illegible] Dim.
[illegible] The Goddess of Vengeance.

ADDITION PUZZLE

[illegible] the letters I M add a word [illegible] something that is used in [illegible], and you will have [illegible] "of no importance."

[illegible] the letters I M add a word [illegible] and you will have a [illegible] "to make known."

G. M. O. (Charleston, S. C.)

RIDDLE

[illegible]ry in England can be spelled [illegible] letters?

BEHEADINGS

[illegible] a girl's name and leave [illegible] happy and leave boy.

[illegible] adventurous and leave a fe-[illegible].

TRANSPOSED WORDS

[illegible] a river in Africa and get [illegible] a city in Europe and get [illegible].

[illegible] a county in Pennsylva-[illegible] get less gas.

[illegible] a city in Ohio and get [illegible] handle.

Gunndrums.

[illegible] some make one rude (rood).
[illegible] what the other six are only [illegible].
[illegible] he is let out at night and [illegible] burning.
[illegible] pales (pears).
[illegible] it is during.
[illegible] is a place where the sons [illegible] rays meet).
[illegible] (a tin tickle).
[illegible] or all. One is a be(e)holder.
[illegible] loved's fatur (spectator).
[illegible] is produced by a laboring bee.
[illegible] by a be-laboring.

Charade.

[illegible]

Beheadings.

[illegible]

An Irish Party.

[illegible] party ask each guest [illegible] an Irish joke, Irish story or [illegible] as his contribution.

[illegible] wear a shamrock or a clay [illegible].

[illegible] your house with green.

[illegible] boxes or simple paper now-[illegible] will be very effective.

[illegible] as a skeleton harp and [illegible] green.

[illegible] and shillalahs and [illegible] form a part of your [illegible].

[illegible] shades on all the lights.

[illegible] the "suckling pig." [illegible] in his mouth, for the [illegible] of your table, so much [illegible] people might be interested in his pet, and not quite knowing what to do with it in his absence, he took it to London, chained to his wrist like a hawk—probably some of you have seen pictures or prints of people hawking in the olden times, with the hawk attached to the wrist by a chain, resting on the back of their hand?—and left it at the zoo.

Don't you hope it will settle down quite happily and that it will show off its accomplishment in its new home—the fish-house—next time any of us go there?

### Answers

Hidden Cities.

1. Genoa. 2. Bergen. 3. Tours. 4. London. 5. [illegible].

Gunndrums.

1. [illegible] 2. [illegible] 3. [illegible] 4. [illegible] 5. [illegible] 6. [illegible] 7. [illegible] 8. [illegible] 9. [illegible] 10. [illegible] 11. [illegible] 12. [illegible] 13. [illegible] 14. [illegible] 15. [illegible] 16. [illegible] 17. [illegible] 18. [illegible]

Each of the rungs of this ladder is a four-letter word.

1 to 9 spells the name of a man dear to every American heart.

10 to 18 spells the name of a famous American poet.

## Gardening Game

THIS is gardening made easy:

Each of the players is asked in turn what was planted in his garden, and what came up.

Articles planted may be of any description, but must come up plants of some kind whose names have some punning connection with the articles planted.

For example:

First Player—I planted a ball and it came up a rubber plant.

Second Player—I planted the United States and it came up a motor carnation (car nation).

Third Player—I planted a calendar and it came up dates.

Fourth Player—I planted a ship and it came up a dock.

Fifth Player—I planted an old coat and it came up firs (furs).

Sixth Player—I planted a watch and it came up four o'clock.

Seventh Player—I planted a pert young miss and she came up a wall-flower.

Eighth Player—I planted some steps and they came up hops.

Ninth Player—I planted an Irishman and he came up a potato.

## Bird That Fishes

ONE of the most interesting objects in the London Zoo today is—what do you suppose?

Why, a baby fishing cormorant. The bird was caught early in the spring by a young Scotsman, and he taught it this useful accomplishment.

Now, don't you wonder how he taught it to be so clever? because you'd think—wouldn't you?—that it would eat all the fish it caught.

Well, he just put a ring round its neck so that it couldn't swallow, and sent it into the sea off the coast of Scotland—and there it learned to fish.

The owner of this clever bird was obliged to travel, so, thinking that other



THE CORMORANT

## Dan Deegan and the Boys Parade.

HALLOWS had always been considered the most aristocratic suburb of the great city, and the house occupied by the Stillwells had always been held (though an old-fashioned house in need of repair) as the home of all that was elegant and refined.

But one terrible fall day (terrible I mean for the prim inhabitants of Hallows) the Stillwells removed to the city, sold their house and an Irish family moved in.

Unlike the usual Irish family, there was only one child, a boy, and, of course his name was Dan—Dan Deegan.

Dan was a sociable little fellow, with blue eyes, a snub nose and, of course, freckles. His hair, though, luckily, was not red. He was singing from morning till night, and apparently hadn't a mean hair in his black head. The first day he went to the village school attested this, for he had his pockets full of candy, cookies and other things, which he tried to give to his schoolmates. But they wouldn't take them. No, indeed! Instead of that, they quite snubbed poor little Dan, who was soft-hearted, and whose merry eyes filled with tears when he found his friendly overtures rebuffed.

He didn't give up, however, but tried and tried to be friends. He tried to get into their games, he tried to help the duller children with their lessons. But it was of no use. Even the teacher despised him, simply because he was Irish. Of course, all this couldn't happen in a large town or city, where everybody has got beyond the silly prejudices of fifty years ago. But old Hallows hadn't kept up with the times, and the people were all like so many Sleeping Beauties (only some of them weren't very beautiful) waiting for a magic prince to wake them up.

### PLOTTING AGAINST DAN

At Christmas time Dan gave his teacher a fine present, much better than any of the other scholars—and dear knows how many tempting chocolate creams and popovers and marbles he went without to get it for her. But she simply said "Thank you," never opening the package in front of him, so that he might have the joy of seeing her face when she saw what was in it. In fact, she put it away in a drawer of her desk, and never opened it until a momentous occasion that I am going to tell you about.

Now, all the time that Dan had been trying so hard to be kind and sociable with the children of Hallows they had been doing everything they could to hurt his feelings, playing all sorts of practical jokes on him and letting him see eternally that he wasn't wanted.

But as the 17th of March drew near the boys got together and tried their best to think of some perfectly awful thing they could do to hurt Dan's feelings, and make him understand, once and for all, that he was not one of them.

"I have it!" cried Horace Jones. "A parade!"

"A parade?" echoed all the boys.

"Yes, a St. Patrick's parade, like the ones they have in New York. Haven't you read about them?"

"That won't bother him," said Chester Brown. "He'll think it's a compliment, and that we want to show we really like him."

Horace smiled very deeply, but shook his head.

"Leave the arrangements to me," he said, "you'll see."

On the 17th of March little Dan got up feeling very unhappy. The boys had been particularly mean to him the day before, and he remembered with longing how in the old tenement house district they had moved from, "to get a breath of God's air," as Mrs. Deegan said, he had celebrated this day with his other little snub-nosed, freckle-faced friends. He had his green flag yet, and he took it out of the sacred place where he kept such things, and looked lovingly at it. Memories of the happy days when he had marched around and around the alley with that flag at the head of the procession floated over him and made him smile, so that not uncheerily he finished his dressing and went to school.

### ST. PATRICK'S PROCESSION

As he neared the little wooden house he began to feel that there was a difference; the door was shut tight, the window shades were down, and, yes, he looked closer, but it was true, there was a green flag over the schoolhouse door and on the door itself a huge placard, white with green letters, which read, "Closed on account of the death of St. Patrick; funeral services from the house of Dan Deegan at 9.30 sharp."

Such a bewildered little boy you never saw. What did they mean by funeral services? Why the blessed Saint had been buried hundreds of years ago, he was sure. It must be a joke, another of those terrible jokes, and his first impulse was to run home and tell mother everything, and weep it all out in her arms. But the second clause in that placard came back to him. "Funeral services from the house of Dan Deegan at 9.30 sharp." It was after 9 now, whatever they were going to do they must be beginning. So he walked back very cautiously and quietly, and from behind a big tree he watched his own house.

He had been right in his guess. The boys had already gathered about a hundred yards from his house, nearly every one of them dressed in green, and all carrying banners, which were too far off for Dan to read, but which he felt were just as unkind as the sign on the schoolhouse door. It seemed to Dan as he remembered that sign that he had only just realized how much his teacher disliked him, as otherwise she would never have consented to help the boys with their practical joke.

They had a sort of a band, too, Dan could make that out. One boy had a drum, another a pretty poor specimen of a fife, and another a trumpet. From his tree Dan could see them getting into line as for a procession, and starting with their banners toward his house. When they got near enough the band began to play and the other boys to sing, "The Wearing of the Green."

At least, Dan thought it must be that, but it didn't sound much like it. Dan had a great ear for music, and a very sweet and strong soprano voice. The discordant noises the boys were making grated most dreadfully on his ears, and he longed to show them how the tune really went.

In the meantime Mrs. Deegan had heard the strains of the song and come to the front door to see what it was. Her eyesight was none of the best, and she had not learned to read English with all the fluency that Dan had. So the joke end of the procession was lost on her, and the patriotic feeling it stirred in her caused her to shout at the top of her voice, "Hooray for Ireland!"

Above the heads of the procession far down the street the cry was borne to Dan's ears, and instantly, without thinking, he had echoed it.

The procession, a bit astonished by this reception of their joke, kept on its way, still murdering the lively tune of "The Wearing of the Green." They had nearly reached Dan now, who, suddenly, to every one's astonishment, jumped from his hiding place, ran to the first boy, snatched from his hand a great green flag he was carrying, and, placing himself at the head of the procession, proceeded, with all the power that was in him, to sing "The Wearing of the Green." Unconsciously the musicians altered their time, wavered and died away, but Dan marched on with his banner, singing and singing till it seemed as if his little throat would break.

### THE TABLES TURNED

The astonished procession, meanwhile, didn't know what else to do with their joke but to follow on; and so they paraded all through the streets of the village, and the mothers and sisters, who had been let into the secret of the great joke, didn't know what to think when they saw Dan there at the head of the procession and the band feebly trying to follow the musical air he was singing.

At last the procession wound back again to the house where Dan lived, and now another surprise awaited the jokers.

Mrs. Deegan appeared at the door, and, with much laughter and talking, seized every boy of them and brought them all into her house, where in the dining room they found a feast spread for them. Mrs. Deegan had taken the parade as a sign on the part of the boys of wishing to make up to her son for the mean jokes they had played on him, and she had hurried right back as soon as the procession had passed out of sight, put her washing away and spread the dainties on the table that simply made the boys stare.

Grown-ups in Hallows were not used to doing much for the younger population in the way of spreading feasts for them, and each boy knew that if he went home to lunch he would get nothing but a cold slice of the meat they had had the night before.

Horace Jones was particularly fond of good things to eat, and he saw no help for it but to appear as if he had meant all the kind things that Mrs. Deegan and Dan assumed he had meant all along. So as soon as he had eaten the table up, he turned to the other boys, hid the banners which had the worst inscriptions on them, and shouted, "Boys, give three cheers for Mrs. Deegan and Dan."

In the meantime, Miss Harkins, the schoolteacher, had come to feel a little qualmish about the permission she had given the boys to lock the schoolhouse up for the morning, and shortly before lunch she decided to walk down that way and see what was going on. When she saw the placard on the door she was very angry, for she had not intended anything like that. She tore it off, went into the schoolhouse and sat down at her desk for a few minutes, thinking it over. Somehow kinder thoughts of little Dan came into her mind this morning than usually dwelt there, and presently she found herself thinking of the Christmas present he had given her. She thought, of course, it was dreadful trash of some sort, but she decided to open and throw it away while the boy was not around to see her do it.

### DAN HAD REMEMBERED

But when she opened the package she did not throw it away. It was something that she had some weeks before Christmas spoken of as wanting. And little Dan had remembered! All the others had forgotten, but he had remembered. Like a shot she was out of the schoolhouse and up the road to Dan's house.

The sounds of mirth which met her ears as she neared the door puzzled her. What had the joke turned out to be, after all? But at last she rang and was admitted by Mrs. Deegan.

That good woman almost embraced her in her enthusiasm. It was all right, at last, for little Dan, even the schoolteacher had come to show her change of heart, and Mrs. Deegan, with her big generous Irish nature, quickly overlooked the past, and ushered her into the room where the boys sat.

"Mrs. Deegan," said Miss Harkins, as soon as she could speak for the noise, "I want to tell you about Dan. I want to tell you that he is the best boy in my school, the most studious, the best behaved and the most generous, and that," she paused and looked the now humbled jokers over very carefully, "the other boys are agreed that he is the nicest playfellow they have in the village."

It only took the boys one minute to understand their teacher, and it also gave them an opportunity for some more of those ear-piercing shouts which had been so frequent that morning.

JEAN RIDDELL.

## Willy, the Eagle Hunter



A DARING FEAT

WHO IS the bravest man in the world?

Well, that's a hard question to answer, isn't it, boys? So much depends!

But suppose we ask who is the most daring man in the world? One might say the Arctic explorer, another might say the African lion hunter, and so on. But I rather think you had not thought of another fellow—the eagle hunter of the Alps. Ah, but he is a daring man! And he is so used to running risks that he actually thinks nothing of it.

One of the greatest eagle hunters in Switzerland is Willy Amrhein. A man who went with him on one of his eagle hunts (and Willy, by the way, makes a specialty of capturing young eagles alive) has written the following account of the day's experience:

We started long before dawn, for we had a long and arduous climb to make, over colossal rocks, dangerous glaciers and yawning abysses, before we could hope to reach the eyrie heights where the eagles nest.

At last we reached a cliff where Willy halted the party and bade us hush, while he crept to the edge, and leaning cautiously over, scanned the shelf of rock at some distance below.

An uplifted finger both warned and beckoned us. With infinite care we crept to the edge and looked down. There was a nest with a couple of eagles just the age to have shed their white baby down and begin to put on soft feathers. Beside the nest, on the sun-warmed shelf of rock, stood the mother eagle, performing her morning toilet. It was a charming sight! But we had work before us, and alas! had one cruel thing to do!

While the rest of us held him, Willy aimed carefully. Crack! went the gun, and zip! flew the bullet straight to the eagle's heart. She leaped far out in air, gave her wings a mighty flap, then sank straight as a plumb line out of sight into the ravine below.

"Wait here for me," commanded Willy, and he descended as rapidly as he could in the right direction as noticed by his practiced eye. After a time he returned with a broad smile on his face.

"She's a bird, indeed!" said he; "seven feet, if she's an inch, from tip of wing to tip of wing."

After this came the daring work. Having found a suitable ledge overhanging the nest, Willy directed us in arranging some heavy logs as a sort of crane or support for a long pole, from the further end of which he had suspended a stout pulley, and from the pulley hung a long and very strong double rope, to each end of which a sack of rocks was attached.

A set of signals having been arranged between us, he now descended the mountain to a ledge which was about fifty feet below the nest, preferring to ascend from there rather than descend from where we were, for we were fully seventy-five feet above the nest.

Removing one of the sacks of rock and carefully fastening into its place a rude sort of seat, with a stout, sharp alpen hook in hand, and a couple of sacks in which to place the young eagles, he gave the signal and we from above began to pull him up in air.

Slowly, jerk by jerk, we fetched him up through the fifty feet of perilous ascent. When he got fairly swung out in air, we could see the rope begin to swing around in a circle. It was all Willy could do, by means of his alpen hook, to keep his body from striking against the jagged rocks. One mistake might have cost him his life. But no mistake was made,



WILLY'S GREAT EAGLE

for our man's name was Willy Amrhein.

When he found himself close to the level of the nest he signaled "stop," and as the rope swung him to, he caught the ledge with his hook, drew close and gathered in the eaglets one by one, with infinite care. Then, with a signal "down," he gently let go and started on the even more perilous descent, and the farther down he went the larger circles the rope described, and the more he was in danger of being smashed against the jutting rocks. He descended in safety at last (for to us those minutes of peril seemed hours) and before long, having recovered the dead eagle, we were on our way down to the valley with the live young eagles.

### Why the Boy Didn't Go.

Congressman Champ Clark, of Missouri, has a very bright and precocious son named Bennett, who is about 12 years of age. The boy, like many other sons of members of the House, is apt to be on the floor when it is announced that his father will speak.

One day Champ Clark made a set speech, and it was quite a creditable effort, winning for him praise from both sides of the House. But Bennett wasn't there that day. The next time he showed up he was asked to explain his absence.

"Oh, pshaw," replied the lad. "I heard that speech no less than three times when mamma was teaching it to him at home. What did I want to hear it again for?"

All of which goes to show that statesmen will occasionally rehearse at home

## Home-Made Fountain



A TINY STREAM OF WATER

OF COURSE you all like fountains. Aren't they attractive and cool on a hot summer's day, though? Next summer, of course, you will see them in the parks. But in the meanwhile you can easily make one of your own, if you wish. Follow these directions:

Take a perfumery bottle or something similar, get a good cork half an inch thick or less, and make a hole through it. Put a straw through the hole, so that one end nearly touches the bottom of the bottle, and the other is just above the top of the cork.

Place a piece of blotting paper on a plate. Fill the bottle with water and stand it upon the blotting paper. Now get a big glass jar, warm it, and quickly turn it upside down over your small bottle, pressing it down upon the blotting paper with your hand.

In a few moments you will see a tiny stream of water shoot up from the bottle, right up to the top of the jar, and this will continue until the bottle is almost empty.

Try it.

## Cunning Sayings

### BEFORE THEY GO TO MARKET.

Little Irene, who had just moved to the country from the city of New York, was sitting on the porch with her brother Edgar. They had never seen lightning bugs before, so they were surprised when they saw several bugs flying and lighting in the air.

"They are bugs," cried Edgar.

"No, they're not," declared Irene, "they're matches in the air!"

### AN ADJUSTABLE PERSONALITY.

Little Ian was trying to dress himself after his bath. He got his shirt on front side behind. Looking ruefully down at himself, he said:

"Guess I'd better turn myself around so my shirt will button in front.'

### ENOUGH TO RAISE A BUILDING.

A small boy, after watching some builders making mortar, said:

"My! What a lot of dough you make."

### GRANDMOTHERLY CARE.

One day a little boy went out in the country to visit his grandmother. That evening Grandma picked a chicken.

"Oh, Grandma!" the little boy exclaimed, "do you undress your chickens every night?"

### UNCOMPLAINING MARTYRS.

Early in the autumn, little Clara was observing the change in color the leaves were undergoing.

"Poor little leaves!" she sighed, after a time. "They kept me from getting tanned all summer long, and now they're getting all sunburned themselves."

### A HAPPY COMBINATION.

While 4-year-old May was at the dinner table her mother asked, "Don't you wish for any potatoes and meat?"

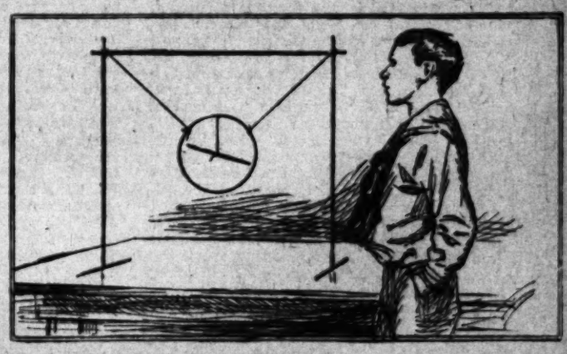
"No," May replied.

"Why, where is your appetite?"

"Oh, Jane will bring it in with the pudding," answered May.

—Little Chronicle.

## How to Make a Compass



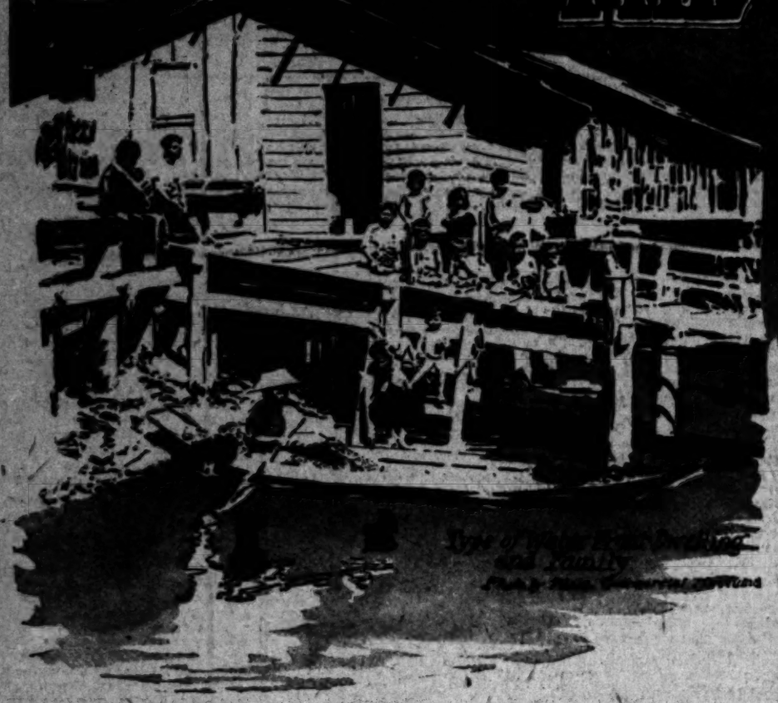
Here is an apparatus—very simple—which a boy fixed up the other day, just to see if he could make a home-made compass.

The frame is constructed of wood, and what wire is used is non-electric conducting. The needle is a plain piece of steel magnetized.

It makes a first-class compass.

# A CITY AT ONCE THE OLDEST AND THE NEWEST

## Modern Progress





Fashionable Water Promenade, the Canal

*THERE was many a Nero to fiddle—figuratively—when the city of Bangkok, Siam, was visited, recently, by a $3,000,000 conflagration. Only, unlike the Roman Emperor, these fiddlers—residents of the afflicted city—made merry, not because of the suffering entailed, but for the good which the fire augured.*

*That fire made of the Siamese capital less a city of contrasts by $3,000,000 than it had been; but still it remains, of all the world, the place where the primitive and the modern are most strikingly displayed, side by side.*

*Partly, it is twentieth century—as much so as anything in the East—and cheek by jowl with this modern advancement, jostling it at every turn, is the backward stage of the uncouth water-dwellers, as if untouched by the civilization with which they come in contact daily, scarcely more advanced than they were 4000 years ago.*

*The European quarters, business houses, royal palaces, clubs and residences of the wealthier classes are extremely modern; telephone lines meet the demands of the day, trolley cars glide through the streets, and this part of Bangkok is up to date—and only a few blocks away from the semi-civilization of ages ago.*



TRAVELERS are going to Bangkok in constantly increasing numbers every year. They are so delighted with the general excellence of its architecture and the quaintness of its thoroughfares—of the modern section of the city—that they have long, by common consent, called it "the Venice of the East."

Almost all the streets are traversed by canals and arroyos, which form a delightful prospect for those residents of means whose magnificent dwellings nod to one another across the pretty waterways.

But on those same Venetian streets a little farther away, and on the river, on rafts, because they cannot afford a rood of ground upon which to live as man is intended to live—in such primitive fashion reside three-quarters of the population.

The anomaly is the more mystifying in view of the fact that Bangkok is the chief city of Siam in every respect—chief port, chief commercial centre, centre of the government and principal residence of the King and royal family. To the royal palace no architectural wonder executed in the days of the Barmecides could be fittingly compared.

Situated on a bend of the river, hemmed in by its great walls, the structure may be seen from far and wide, its minarets and cornices gleaming with fairy-like splendor.

To him who is fortunate enough to penetrate those walls the various Ministry buildings, the royal library and the Buddhist temple, each a gem of the builder's art in itself, enhance greatly the general effect of sumptuousness.

There are other structures almost as grand.

Yet in the whole of Bangkok there is not a single attempt at a drainage system—all the filth and muck accumulated from any cause—from the royal palace as well as the homes of the lowly—is dumped into those canal streets, to be either left, a deadly microbe dispenser, on the bed of the stream, or to be carried out with the tide.

One would think such a place must be a veritable plague spot, but here the anomaly comes in again; for, notwithstanding that plague has every year assumed epidemic form at Hong Kong, a seven-days steamer distance, no case, so far as is known, has got beyond the Bangkok quarantine station.

Outside of those travelers who are impressed principally by the picturesque, Bangkok is known to the world as the greatest rice city in the world. You may have eaten some rice pudding for dinner yesterday or bought a pound at your grocery for 10 cents and thought it very good for the price, never dreaming that for the price you paid for it a man in the rice field where it was grown had worked almost a whole day.

The house of such a laborer is a bamboo structure, and generally consists of one room about ten feet square, sometimes divided by a low partition. On the floor of this room he and his wife and family cook, eat and sleep. What this means when a family numbers eight or ten may be imagined.

Clothing is most meagre—a cloth around the loins, no shoes, seldom a head covering. Sometimes the women manage to get a piece of cloth to wear about the breast.

Largely on account of the cramped way of living and the lack of physical comforts is the fact that the death rate among the poor of Bangkok is tremendous.

Even the entrance to Bangkok is forbidding; sunken junks and other obstructions, placed there to keep out an enemy, block the way after one passes Cape Liant in the Gulf of Siam, which is north of the China Sea. So little has the government seemed to care for shipping business that it has neglected to provide adequate lighthouse service.

Of all the population, those who dwell in the floating houses are the least progressive. They are Asiatic, but many tongues are heard among them.

The coolies, boat builders, carpenters and sawyers are Chinese; so are most of the market gardeners, smiths and tradesmen.

Malays, Annamites and Siamese do most of the fishing, and the Malays extensively cultivate padi and work the machinery of the mills.

The Javanese are gardeners, the Bombay men are merchants, the Tamils, cattlemen and shopkeepers; the Burmese, gem dealers and country peddlers; the Singalese, goldsmiths and jewelers, and the Bengalis are the tailors.

Hand to mouth is the rule of living among all these lower tribes. They keep close to the water, and appear as satisfied with a bare living, without considering clothes or higher amusements, as the alligators which splash here and there in the muddy water, always ready to gobble up a child when one misses its balance and falls from a houseboat, or to nip off a man's arm if he venture to stick it in the water.

You may leave this primeval scene, and in a minute or two find yourself in consular Bangkok, where fair-sized verandahed houses, flagstaffs, tennis lawns and shade trees, with well-dressed men, women and children, make it seem a part of another world. Consular Bangkok prefers to know nothing of that other Bangkok, and quite well succeeds.

And there are worse Bangkoks than that of the port. To reach one of them, the traveler drives along an unutterably filthy road, which is made terribly malodorous by dead dogs, discased Chinamen and polluting sewers—the open sewers which are expected to carry the filth to the canal, but do not except after a hard rain.

Go a little further on, and you are in Siamese Bangkok, cleaner, healthier, where the people are fond of bathing and whitewash gives an impression of cleanliness.



A Street in the Modern City



Floating Dwellings and Stores

Photo. by Philip Commercial Museums

*Palace of the King*

Yet so slow to improve themselves are the Siamese, as well as the other Asiatics among them, that the government could never be advanced as far as it has but for the large number of Europeans who have been appointed to the various departments of the civil service, and to the failings of some of these Europeans may be due much of the trouble into which the country has fallen.

To show that the King of Siam has seriously tried to elevate the standards in his dominion, it may be cited that in 1892 he created in addition to the old Council of State a Council of Ministers, of twelve members, all heads of departments, composed of his relatives and a few of the higher nobles, and named the chief ones Departments of the Foreign Office, the Army, the Navy, the Public Works, Agriculture, Justice, Education and Finance.

The navy is a very capable organization, but the military instinct of the people has been wholly squelched, and they prefer death to serving in the army. A Danish officer has for years done practically all the thinking that is done in the army, for the native officers are apathetic.

His Majesty, Chulalongkorn, has eighty wives, and every Siamese mother and father would sacrifice every other aim in life to the end of having a daughter admitted to the harem, this in spite of the fact that thereafter only the King has the right to speak to them.

Should a woman of the seraglio become engaged in an adventure, she is sewed up in a leather bag, alive, and is thrown into the river. If her accomplice be of noble family, he is given the privilege of being beaten to death with a sandalwood rod; if a mandarin of low degree, or a man of the people, he is impaled on a spear point and left as a dreadful example for his kind.

In the temple to Budda there is seen the highest accomplishment of the Eastern architect's ingenuity. One of the things that seem out of place to the Westerner is the prevalence of silver cuspidors in every part of the temple. This is a concession to the people who cannot refrain from chewing betelnut even while prostrating themselves in prayer.

Of all the disreputable streets in the city the worst is Talat, the market place, which is too narrow to admit of the passage of a hand-cart, and the slippery pavement of which is covered with a coating of vicious black mud.

Here one finds himself surrounded by opium dens, theatres, coolies and the sound of petards and tomtoms. Famished curs bark furiously and bite at European legs; lepers are unheeded among the crowd.

No other city anywhere is full of such violent contrasts.

The Pink Sheet.
IN THE FIELD OF SPORTS
XVI[TH] YEAR.
Fishing T
For Ocean and Trout
cial Tackle for Pompano, S
Bass, Mackerel, Yellowtail,
Hand-made, Greenh
and Split Bamboo
orted English Hooks and
ble, Quadruple and Nine Mu
Baskets, Bait Boxes, Fis
Leader Boxes, Fish Spe
Tackle Boxes. Live Bait
a "Mermaid" Cuttyhunk lin
for one of our tide tables fo
7.
Tufts-Lyon Ar
132-134 SOUTH SPRI
Re
"You Can't Be
No matter what car a man
rice he pays, he wants his m
's up to the seller to see tha
an be done the other way, bu
IMMEDIATE DE
Reo Agents In Southern
ng Beach, G. W. Neece.
na, H. D. Blanchard.
ego, J. W. Harris.
na, F. C. Thomas.
n Bernardino, C. C. Carter.
rside, Stutt Bros.
erside, C. Young.
ta Barbara, T. P. Izard.
San Diego,
Santa Pau
Guy L. H
Nipoma, Jo
Santa Moni
Anahaim, O
Downey, W.
Pasadena,
0 Runabouts $675, $700,
0 Touring Cars, $1250,
$1500, $2650.
EON T. SAE
OME REO MOTOR C
CH 162 633 S. GRAND A
M. FULLER, Sales Mgr.
5% Disc
This
All
Fishi
Purcha
the So
fornia
Hooks, Le
Lines, Ro
Any go
direct you
DYAS-CL
COMPANY (Inc.)
"HEADQUARTERS FOR EVERYTHING OUTIN
EST THIRD STREET Our G
PIPE-DOCTOR
Pipe mixtures made to order, we carry a l
ng tobacco obtainable, from which we mak
ual taste.
Bright-Virginia
Long Cut No. 1 & 2
Perique
TRY OUR STORE MIXTU
A perfect blend of five of these tobaccos, every puff sati
ESTABLISHED 1882
FINE PIPES AND PIPE REPAIR

The Pink Sheet. IN THE FIELD OF SPORTS

# Los Angeles Sunday Times

Part VIII—8 Pages. ROUND-UP OF THE WEEK

...TH YEAR. SUNDAY MORNING, MARCH 24, 1907. On All News Stands, Trains and Streets. 5 CENTS.

Fishing Tackle

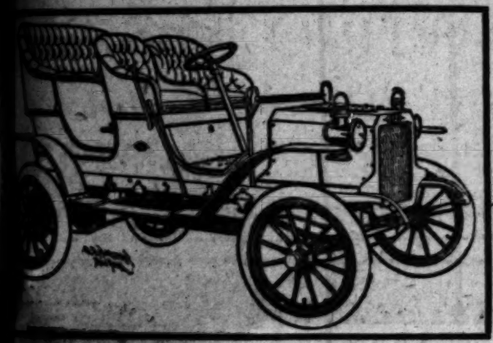
For Ocean and Trout Streams

...d Tackle for Pompano, Surf Fish, Yellow ...ass, Mackerel, Yellowtail, etc.
Hand-made, Greenheart, and Split Bamboo Rods.
...ted English Hooks and Leaders. Single, ...e, Quadruple and Nine Multiple Reels.
Baskets, Bait Boxes, Fish Knives, Leader Boxes, Fish Spears, Gaffs, Tackle Boxes, Live Bait Buckets.
"Mermaid" Cuttyhunk line, the best made.
...r one of our tide tables for the whole year

...ufts-Lyon Arms Co.
132-134 SOUTH SPRING ST.

Reo
"You Can't Beat It"

...o matter what car a man buys, or what ...e he pays, he wants his money's worth. ...up to the seller to see that he gets it. It ...be done the other way, but,-----



...MEDIATE DELIVERY

...ro Agents In Southern California

...Smith, G. W. Neece. ...H. D. Blanchard. ...J. W. Harris. ...F. C. Thomas. ...C. C. Carter. ...Stutt Bros. ...C. Young. ...T. P. Izard.
San Diego, Horace B. Day.
Santa Paula (Ventura County,) Guy L. Hardison.
Nipomo, John Cook.
Santa Monica, A. W. McPherson.
Anaheim, O. M. Skinner.
Downey, W. W. Bramlette.
Pasadena, Robertson Motor Car Co.

...Runabouts $675, $700, $1150, $1300.
...Touring Cars, $1250, $1350, $1400, $1500, $2650.

...EON T. SHETTLER
...REO MOTOR CARS
633 S. GRAND AVE.
SUNSET EXCH. 633

...R. FULLER, Sales Mgr. Member Automobile Dealers' Association of Southern California.

5% Discount



This Week Only on All the Stock of
Fishing Tackle
Purchased by us from the Southern California Arms. Co.
Hooks, Leaders, Cutty Hunk Lines, Rods, Etc. A snap.
Any good fisherman can direct you to
DYAS-CLINE
COMPANY (Inc.)
...QUARTERS FOR EVERYTHING OUTING AND ATHLETIC"
...THIRD STREET Our Gunsmith—Joseph Singer

PIPE-DOCTOR
...ine mixtures made to order, we carry a line of the finest, purest ...obaccos obtainable, from which we make mixtures to suit your ...special needs.
Bright-Virginia
Long Cut No. 1 & 2
Perique
Gold Twist
Coarse Cut
French Caporal
TRY OUR STORE MIXTURE
...ONE of these tobaccos, every puff satisfies. Try a sample free.
ESTABLISHED 1882 110 NORTH SPRING STREET
FINE PIPES AND PIPE REPAIRING.

## POMONA WINS TRACK MEET.

*Ten Points Ahead of Rival U. S. C. Aggregation.*

*Three Intercollegiate Records Are Broken.*

*Johnson Runs the Two-Mile in Fast Time.*

[BY DIRECT WIRE TO THE TIMES.]

CLAREMONT, Mar. 23.—[Exclusive Dispatch.] Pomona, 54; U.S.C., 44; Occidental, 20; Whittier, 4.

In the most exciting and most closely contested field meet ever held in Southern California, Pomona College defeated all her rivals and won the intercollegiate track championship of Southern California.

The winning team broke three records and equaled another, while U.S.C. broke another, and Occidental beat the so-called record relay time of U.S.C.

In the high hurdles W. Spurgeon lowered his own mark of 16s. to 15 4-5s., and in the low hurdles equaled his own time of 25 2-5s., which stands as the Coast record.

Himrod broke his record of 4m. 40s. made in the U.S.C.-Pomona meet for the mile, crossing the finish in 4m. 32 2-5s., twenty-five feet ahead of Mills of Whittier.

In the fastest two miles ever run in an intercollegiate meet in California, Johnson made a new Coast record of 10m. 17 4-5s., breaking the former record by 1 1-5s.

In the high hurdles Spurgeon was an easy victor and cleared all but two of his flights. Comstock of U.S.C. ran his usual race, wading through the sticks, leaving but one flight standing.

The day was full of surprises, the first one coming in the hundred. Bird of Occidental, who was expected to take second in this event but did not place, being beaten by R. Spurgeon.

In the mile run, Queen, a Pomona half-miler, went in the race and paced Himrod for a fast half. The pace was so fast that many of the starters dropped out. When Queen dropped out at the end of the half, Himrod had the lead, which he kept till the end. He finished the race with a fast sprint. Mills of Whittier proved his worth as a miler, taking an easy second, from Nordhal, who was dead at the finish.

VERY FAST QUARTER.

The 440 was very fast, McKee and Bird fighting for the lead until the last turn, when the lanky Presbyterian forged ahead. Hodge of Occidental beat McKee out at the tape for second. Bird scratched in the 220, which was won by Parsons in record time.

Contrary to the expectations of Coach Holmes, Parsons bested R. Spurgeon by only a scant yard and a half instead of the eight which his supporters thought he would go. Had Spurgeon not been set back for jumping the gun he might have bested the U.S.C. man.

In the low hurdles W. Spurgeon cleared every flight in the record time of 25 2-5s., equalling the Coast record held by himself. Had not Wharton of Pomona stumbled over the last hurdle he would have taken third from Hodge of Occidental.

When the half was called Brown, the tall Pomona champion runner, who had not appeared in any meet heretofore this season, appeared on the field he was accorded such an ovation as has never been witnessed in Southern California.

He won his race easily and had he so desired could have run it in two minutes flat.

The two-mile run was the most sensational of the day. Estoppey of U.S.C. did not finish the race.

Himrod paced Johnson for the first seven laps. Johnson then took the lead and sprinted for about 300 yards, setting a new Coast record.

The relay race was won by Occidental by Capt. Bird on the last lap, when he beat R. Spurgeon by a yard and a half. Cooper, the first U.S.C. runner, strained his leg and finished so far behind the other two teams that U.S.C. did not continue the race. For Pomona, Chisholm ran the first lap, finishing even with Rush and sending W. Spurgeon off for a fast start. Spurgeon beat Clark and McKee held a yard lead which Spurgeon gave him over Hodge, and sent R. Spurgeon off ahead of Bird. The long stride of the Occidental captain told and he beat his small opponent in the stretch.

One of the biggest surprises of the day came in the hammer throw, when Metcalf, with a throw of 140 ft., 6½ in., made Richardson throw 140ft., 7 5-8in. in order to win the event.

Birdsall surprised the Pomona people by capturing second in the pole vault, when it was not supposed that he would even place. Richardson tried for a record, but failed. Munger was so ill with the grip that he was unable to capture the Coast record, for which he tried in the high jump.

In the shot put, Davenport, who was expected to take second, did not qualify.

SCOTT'S QUEER ACTION.

In the half-mile run, Scott of U.S.C. entered the race, but when he got to the dressing tent of his school, located on the first turn, he disappeared from view and did not appear until the other runners had completed the quarter. He then darted out and started to pace Newmire, until he was pulled off the track by some one who was not identified. Holmes protested the result, but Referee Cromwell would not allow it, as there was no proof that an official had not removed the man from the track.

The Pomona men were in the best form shown by them this year. A big celebration took place on the Congregational campus last night.

The track was in good condition and the day was warm.

FINAL RESULTS.

The 120-yard hurdles—Spurgeon (P.,) Comstock (U.S.C.,) Thompson (O.;) time 15 4-5s.

The 100-yard dash—Parsons (U.S.C.,) W. Spurgeon (P.,) R. Spurgeon (P.;) time 10 1-5s.

One-mile run—Himrod (P.,) Mills (W.,) Nordahl (U.S.C.;) time 4m. 32 4-5s.

The 440-yard dash—Bird (O.,) Hodge (O.,) McKee (P.;) time 52 3-5s.

The 220-yard dash—Parsons (U.S.C.,) R. Spurgeon (P.,) Shute (U.S.C.;) time 21 4-5s.

The 220-yard low hurdles—W. Spur-

(Continued on Fourth Page.)

## HARVARD SECOND TO OAKLAND IN BIG INTERSCHOLASTIC MEET AT STANFORD.



KENYON LEE.
Harvard School's crack half-miler who won at Stanford, yesterday afternoon.

STANFORD UNIVERSITY, March 23.—[Exclusive Dispatch.] Results of the track meet are: Oakland 24, Harvard 12, L.A.H.S. 12, Alameda 10, Belmont 8, L.A. Poly. 7, Santa Clara 7, Hoitts 5, Lick 5, Santa Rosa 4, Berkeley 4, San José 3, Wilmerding 3, Vallejo 2, Pasadena 1.

Five-man mile relay: L.A.H.S. wins, Lick second, Harvard third.

Munn won individual with 14 points, Maccauley second with 10.

Oakland High School won first place in the interscholastic meet at Stanford this year, scoring 24 points, three more than she piled up last year. In spite of the fact that Munn made 5 points less this year, scoring his only first place in the shot-put, the Oakland aggregation was able to eclipse its former showing. The lads from the South put up a game fight and in spite of the hardships of the trip North will not return empty handed. Harvard school retains the second place cup that it won last year. Los Angeles High School will have the Bilmer relay cup which it wrested from the Lick school of San Francisco in a sensational race. Polytechnic tied with Santa Clara for fifth in spite of the fact that her men arrived at 4 o'clock on the morning of the meet. Neal Hotaling of Pasadena High School scored third place in the high hurdles, against a fast field, although still sick from the result of the trip. The meet was practically decided when the protest filed against Munn, the Oakland athlete, was rejected by the Interscholastic Board.

MUNN PROVES AGE.

Munn showed affidavits proving to the satisfaction of the board that he was two months under 21. He retains the individual cup, scoring 14 points against 10 scored by Maccaulay of Alameda, his nearest competitor, but failed to approach any of his records of last year.

The condition of the track, although remarkably good under the circumstances, prevented the making or breaking of records. The single exception came in the 100-yard run, where little Newsbaumer of Hoitts beat his opponents to the tape in the slow time of 10:04. This was two-fifths of a second better than was made on a wet track last year.

EXCITING RELAY.

The relay furnished the event of the day. Harvard made a poor start and the race was fought out all the way between Lick and L.A.H.S. Lick led up to the second half of the first lap, when Mattox of Los Angeles pulled away from his opponent for a short distance before passing the race on to Coleman. Coleman held his own. Free lost slightly, which was recovered by Bristol, but the outcome was in doubt until Goodwin tore away on the last lap and came in fifteen yards to the good. Harvard came third, with the other three teams that were entered far behind.

One of the disappointing features of the day, due to the rain, was the failure of the crack Seattle team to reach the campus. The northerners reached Redding, but were compelled to turn back. They wired a challenge to the team that should win the relay race, the event to take place at the Multnomah Club next month. This may give the Los Angeles boys an opportunity to meet Seattle at some date in the near future.

The Los Angeles boys who scored in the meet were: Harvard, Cline 8; Lee 5; L.A.H.S., Goodwin, Free, and Phelps 3; Bristol, Wallbridge and Coleman 1. Lee had an easy time in the half.

Holmes of Polytechnic was barely beaten for third place in the mile. The mile was the most hotly contested race

(Continued on Fourth Page.)

## CLUBHOUSE TO COST MILLION.

*West Seventh and Olive Is Selected as Site.*

*Los Angeles Athletic Club Secures Option.*

*Large Sum Subscribed to Finance Project.*

Plans involving the erection of a $1,000,000 clubhouse are being formulated by the Los Angeles Athletic Club, and as a step toward their consummation an option has been taken on the site occupied by the Hotel Baltimore at West Seventh and Olive streets. The consideration named in the option is $450,000.

Headed by such representative business men as Robert A. Rowan, Frank A. Garbutt, William M. Garland, J. F. Sartori, J. A. Graves, R. W. Kenny and Robert Marsh, among others, the sum of $215,000 was subscribed to the enterprise in one day, the proposition being taken up readily by the real estate men and bankers. Interest in athletics, not less than the soundness of the investment, appealed to them and made the ambitious plans of the club's directors possible of achievement.

Contemplating the erection of a splendid modern building of many stories, the present quarters long since having been outgrown by the increase in the club's membership, the directors have been casting about for several months in search of a central site in the path of business so that the club might be made as convenient to its members in the new home as now.

Fronting 155 feet on Seventh street, and 147 feet on Olive to a twenty-foot alley, the proposed building may have a ground floor space of 22,785 square feet and light upon three sides. The most conservative judges of realty values consider that the club directors, in securing this property at $2000 a front foot, based on the Seventh-street frontage, bought at least $100 a foot below the market.

It is understood that $300,000 cash is required to float the proposition, time being available for the payment of the balance. In securing their option, the directors of the club were forced to keep a bank open one night, in order to make a tender in gold coin, as the holders of the property were strongly disposed to retain it, thinking they had named too cheap a price.

CENTRAL LOCATION.

Just how much money will be put into a building is not decided as yet, but the size and central location of the lot speak for a splendid modern structure of steel or concrete from twelve to eight stories in height.

It is proposed to increase the membership limit of the club in view of the ample accommodations that will thus become available, the initiation fee being raised to $100. The appointments and general social equipment contemplated for the new building are planned to be superior to anything now in the city or on the Coast.

Provisions for ample sporting facilities will be made. There will be swimming tanks or plunges; handball courts on the roof, a complete gymnasium, and able instructors.

The phenomenal success of such organizations as the New York Athletic Club, Crescent Athletic Club of Manhattan, Chicago Athletic Club, the old Olympic Club and the Multnomah Athletic Club of Portland, has inspired the directors to high achievement. Los Angeles hopes to go all these famous institutions one better with a "million-dollar club," of which the city may be proud. Such men as Rowan, Garbutt, Garland, Holliday, Canfield, Jevne, Sartori, Kenny and Marsh appear of themselves guaranty that the venture will succeed, notwithstanding the magnitude of the deal and the vast amount of money that must be raised to float the bonds.

Formal announcement of their plans was made by the directors of the club to its members yesterday by a circular letter. The selection of a site is considered a good one from the point of personal convenience as well as future enhancement in value, this fact being ascertained by the directorate through averaging the addresses of the members and striking a central point.

CAREFUL SELECTION.

In their search for a location, the men who financed the Los Angeles Athletic Club mapped out a section bounded by Figueroa, Main, Second and Seventh streets, and decided not to attempt to go farther in securing a site. The one finally chosen was not the only one offered, a number having been under consideration, but opinion was so unanimously in favor of the one selected that others which could have been handled for less money were eliminated.

Anticipating a great deal of difficulty in financing a proposition of such magnitude, the directors were prepared for rebuffs when they put their deal before the men who do things in the world, but the business of $215,000 pledged to the enterprise in the first day bolstered up courage wonderfully.

Heavy stockholders already on the rolls are the following: Robert Rowan, $25,000; Frank A. Garbutt, $50,000; Robert Marsh, $25,000; R. W. Kenny, cashier Broadway Bank and Trust Co., $10,000; Heilman & Sartori, Security Savings Bank, $10,000; J. A. Graves, president Farmers' and Merchants' Bank, $10,000; J. S. Torrance, $5000; A. Kingsley Macomber, $5000; Fishburn, Woolwine and Rogers, National Bank of California, $5000; Isaac Bros., $15,000; W. L. Brent, president Merchants' Trust Co., $5000; W. M. Garland, $15,000; C. A. Canfield, $10,000; W. H. Holliday, president Merchants' National Bank, $5000; H. Jevne, $5000; Dan Murphy, $5000; Edwin S. Rowley, $5000.

Drawing of plans for the new building will be intrusted to the architects as soon as the deal for the property is closed, and it is proposed to make it one of the most beautiful and ornate structures in the city.

### New Road to San Diego.

COLTON, March 23.—Contracts have been let for several bridges over streams on the San Diego road, thus assuring a good automobile highway between Colton and San Diego, which will make traveling over this route much easier. The roads heretofore have been impassable. Plans are under consideration for a new route from San Diego to Oceanside.

# BIG IMPETUS GIVEN WORK.

*Trip of Secretary Elliott Great Success.*

*Plans of A. A. A. Receive Promise of Aid.*

*Middle West Enthusiastic on Federal Law.*

[BY DIRECT WIRE TO THE TIMES.]

CHICAGO, March 23.—[Exclusive Dispatch.] As the result of the trip of Secretary Frederick H. Elliott of the American Automobile Association through the States of the Middle West this week, great impetus has been given to the movement of the A.A.A. in organizing State associations to further the work of the main body.

At every point visited Mr. Elliott has been given enthusiastic assurances of support for the programme he has outlined. This includes the bill for the Federal registration of motor cars and the enactment of uniform State laws by the various Legislatures throughout the country.

The Federal measure provides for a registration fee of $5 to be paid to the proper official in Washington, upon which a United States number would be issued to the owner. Under the terms of the bill this would entitle him to tour in States other than his own without the inconvenience of obtaining registration in each commonwealth. All that would be necessary would be registration in his home State and at the national capital.

The A.A.A. secretary, while in Chicago, declared that the organization had 10,000 members on its books and 2000 more in sight. Other State organizations are being projected in Maryland, Iowa, Colorado, California and two of the commonwealths of the South. He said he had found the interest general and believed the national organization soon would be in a position where it could do a vast amount of good work.

# GREAT GROWTH MAKES CHANGE.

**A.C.G.B.I. WILL HAVE WAR OFFICE BUILDING.**

**Organization, by Order of King Edward, Will Hereafter be Called the Royal Automobile Club—Second Removal in Five Years, Caused by Increase in Membership.**

[BY DIRECT WIRE TO THE TIMES.]

LONDON, March 23.—[Exclusive Dispatch.] So phenomenal has been the growth of the Automobile Club of Great Britain and Ireland, now called by King Edward's command the Royal Automobile Club, that for the second time within five years it has been found necessary to seek larger quarters. The house at No. 119 Picadilly, which is well known to many American automobilists, has become too small for the needs of the club and the old War Office building which was recently vacated by the government for the new offices in Whitehall, will become the club's home according to the Motoring Illustrated. Every American who has visited London knows the historic old building in Pall Mall with its arched gateways and row of old cannon, lining the semi-circular drive, which leads in from the street.

Within the iron fence is space for twenty or thirty carriages and the fact that automobilists will be able to drive in and alight at the club door instead of in the street as at present, will be of immense advantage to members of the club. Many alterations in the interior will have to be made, but there are many rooms with handsome carvings, moulded ceilings and beautiful old fire places and mantels.

**TWO INTERESTING CARS.**

**Brush Runabout and the Model Will Be Sold in Los Angeles—Little Car Has Unique Features.**

The Big Four Auto Company has just announced that it has taken on the agency for two cars, both of which are of unusual interest. They are the Model and the Brush.

The Brush is the product of Alanson P. Brush, who is known to most automobile enthusiasts as the designer of the single-cylinder Cadillac. He claims for his new product the distinction of being the first true runabout ever produced in this country. When it was first announced, it created in many ways the interest that Henry Ford's announcement of the four-cylinder Ford runabout did. The Brush will sell at the same price that the Ford did, and the maker says that he will produce 10,000 of them this season.

Although Brush claims that his machine embodies no new principles in mechanics, it has several points that are new in automobile construction. The motor is a single-cylinder, set vertically in front. It is rated at six-horse power. The most interesting part of the car, however, is the transmission. There are no gears, but instead a variable speed clutch, which works on the friction disk eccentric drive principle. It gives eight speeds forward. As the reversing mechanism is in the jackshaft, consisting of an extra bevel, there are also eight speeds in reverse.

A differential of the usual type is not employed, but there is a compensating mechanism with driving and releasing cams on the jackshaft. With this arrangement it is claimed that it is almost impossible to skid.

The steering gear is also worthy of notice. This is of the accelerating type. When driving straight ahead, it requires a comparatively large turn of the steering wheel to turn the front wheels. But when turning a corner, as the steering wheel is pulled over, each fraction of a turn pulls the front wheels over a greater arc than the preceding equal fraction did. Thus three-quarters of a turn will bring the front wheels hard over from dead on, while the first quarter of the turn will move them very slightly from the straight line.

The axles and frame of the Brush are of white ash, trussed. Solid tires are used, and instead of elliptic springs, spiral springs placed close to the axle ends.

The Model is not such a novelty. Its principal point is the power of the motor. The engine is of the double-opposed type, placed lengthwise under the body. While it is rated at twenty-four horse power, the fact that the cylinders are 5-inch bore and 7-inch stroke would indicate that the actual horse power at 1000 revolutions should be at least 28. Extra powerful transmission, of the planetary type, is also claimed for the car.

**WHAT A CAR CAN DO.**

**Experiences of Two Dealers With Cars Used for Demonstration Shows Advance in Construction.**

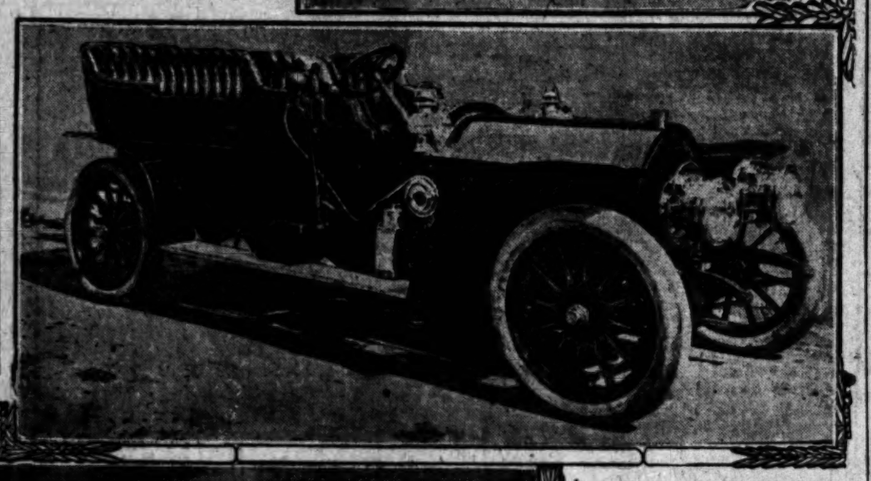
What the modern automobile will do is shown in the statements of two dealers regarding their demonstrating cars. A. J. Smith has run his 1906 Elmore demonstrator about 11,000, and offers to give the car to any one who can show where a nut on the engine has ever been touched. He states that it has never required any attention. The car has been the means of selling about 100 cars. Later in the spring Mr. Smith is going to have it painted, and will ship it to Denver. From there he intends to drive it over the roads to the factory. The original tires are still on the car.

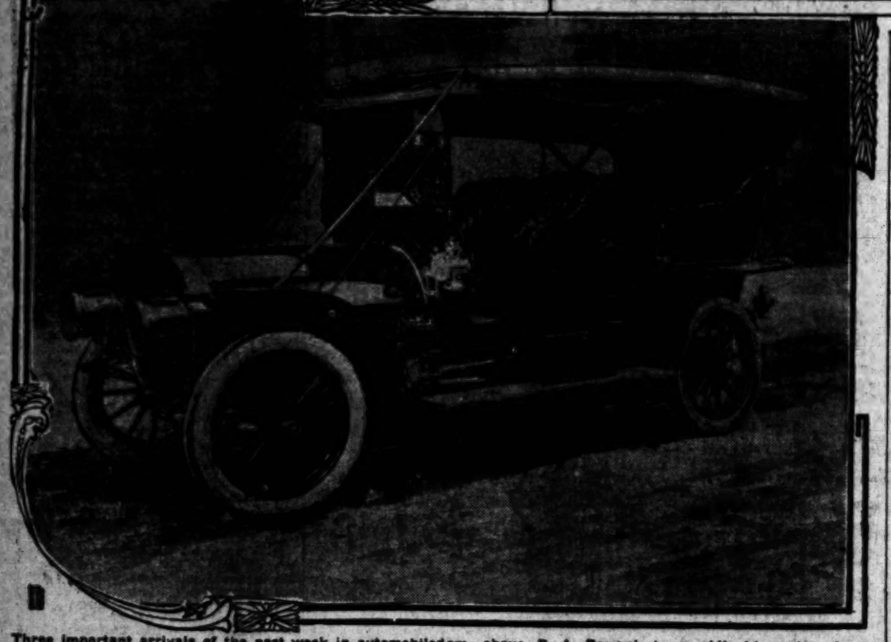
The Lord Motor Car Company also have a claim in for perfect service. Immediately after the auto show, they began demonstrating with their 1907 Cleveland. They state that they have now run about 3500 miles with it, and have never made an adjustment of any kind. The original tires are on the car, and not only have they never been repaired, but the same air with which they were inflated at the show is in them still. They have never required the services even of a pump.

Studdard-Dayton touring cars have been sold the past week to Mrs. L. E. Putnam, Mrs. M. A. Briggs, and W. O. Stevens of San Gabriel. Five carloads are on the road from the factory.

A NOVEL demonstration of interest to all motorists will be that given by Mr. Frank W. Paige, Pacific Coast Manager Morgan & Wright, at the Angelus Hotel every afternoon and evening from March 25 to April 2nd, when Mr. Paige will be at the hotel with the entire line of automobile tires manufactured by Morgan & Wright, including the Midgley Wire Grip Anti-Skid Cluncher, and Dunlop tires. It will be of interest to all owners and buyers of automobiles to pay Mr. Paige a visit during his visit to Los Angeles.







Three important arrivals of the past week in automobiledom—above, R. A. Rowan's Locomobile Limousine; in the middle, the big Darracq flier, and below, the six-cylinder National.

# AGAIN IS RAIN A CONQUEROR.

*Pathfinding Pope-Hartford Submerged in Mud.*

*Jumping Ditches Ends in Broken Axle.*

*More Floods May Make Race Impossible.*

Again the Pope-Hartford pathfinding crew have run into a three-day storm and have had to abandon the task before reaching San Francisco on the inland route. The rain god has been kind to the rancher, but that means just the opposite to the motorist—at least, with California's present road system. It means more, for the snows which have to melt and flow down into the great San Joaquin Valley are still in the Sierra Nevadas and to a greater depth than has been known for years.

Soon Fresno will have flowing waters to the north and to the south that the great irrigation ditches and river beds will not hold. Last spring and summer the waters covered the country to a width of five miles in places, and with this submerged section roads went from sight as well as the fields.

The fates have been kind to Rainmaker Owen and his Oldsmobile. Twice he has gone through the 500-mile run up the center of the State just ahead of a great storm and twice the storm that followed has surrounded and headed off his rival, Dingley and the Pope-Hartford car.

Last Sunday the Hartford Dingley got no farther north in miles than before. This time the stop was caused by a broken axle shaft, which cracked when Billy Ruess was hurrying too fast to stop for a washout in the road. Dingley had taken the car through the San Francisquito Cañon with its 106 fords, numerous washouts and other drawbacks, and then turned the wheel over to Ruess, who is to be his assistant in the race.

In the San Francisquito Cañon a bank that was more than six feet high, the result of an extensive washout, broke under the weight of the Pope-Hartford and its load, and let the car down, causing two hours' delay to dig it out, and get it on terra firma again. When the open country was reached at Elizabeth Lake and another hour had been used up getting lunch, and gasoline, Ruess tried to make up the lost time, and was doing close to forty miles an hour over a road new to him. He hit several washouts, which were storm-made ditches across the road, and these, being of the same color as the rest of the road, were invisible until a few feet away. Finally an unusually mad one, three feet wide and four feet deep, was seen too late to slow down, and as Ruess did the next best thing, and opened the throttle wide to jump the storm-made ditch. He jumped it all right, but when the car came down from its flight through the air, the frame and body hit the rear axle hard enough to spring it and the axle housing. As the Pope-Hartford seemed to stay together the high speed was kept up and the washouts jumped pretty regularly until in the last one near Neenach stage station, seventy-two miles out the bent axle shaft was sheared off.

As no horse could be secured in that country, the Pope-Hartford crew had to wait till the following morning for the stage, when George Adair was sent to telegraph and telephone for another axle, which he did with so good success that he was back a day later, two hours ahead of stage time. The broken part was soon replaced.

As the roads were reported very bad ahead it was decided to wait till early Wednesday morning before going on north.

The first big adobe sink was made by aid of the chains. Dingley had had almost constant nose bleeding from the high altitude at Neenach, and had caught cold in the rain, and it looked as though he would have pneumonia, but he was game and did his part when the sink holes and fords were reached.

Up in the Tejon Pass good time can be made in fair weather and certainly excellent time was made in this trip, although the roads were dangerously slippery from the heavy rainfall, and getting more so all the time. Added to this was the fresh road work, where big holes and washouts had been just filled with soft earth, which was reduced to the softness of butter by the rain.

Above Gorman Station, where the heaviest grade begins it was necessary to go a few feet at a time as the wheels cut in from six inches to a foot, and yet slid on the curves. The Pope-Hartford crew was taking no chances as once over a bank was enough.

Going down the north side of Tejon Pass where sunshine was encountered, there were some fifty foot drops to the stream below on the sharp bends, and all got ready to jump at these points, but the Pope-Hartford held to the road though it had to slide some.

Down on the great plain the sun had defeated the storm in open battle, and dry roads were found into Bakersfield, by following the ranch roads around by Johnnie Morris's place. This required opening many gates and occasional enquiry, but nevertheless the forty-five miles was covered inside of two hours.

Will Ruess hates to go slow at any time, and when the roads became good he just opened the throttle up to forty-four miles, and then occasionally turned on more. Speed with a good automobile depends almost entirely on the nerve of the driver. Once or twice the speed guage went up to fifty-six miles an hour. When Ruess made these spurts the crew usually got ready to jump.

At Bakersfield Ruess began to feel proud of his Pope-Hartford, and as a result the first twenty miles after leaving Bakersfield were covered inside of thirty-five minutes. About this time Dingley called a halt on the high speed and an easy gait was taken on into Tulare, which was reached at a quarter after six o'clock, the 145 miles having been done in eight hours running time.

There had been heavy rain north of Tulare and every mile became worse, until good roads were again found at Selma. From there into Fresno an average above thirty miles was again kept up.

Between Tulare and Kings River indescribable roads occurred, as water stood in the road almost continuously and some times to a depth of nearly two feet. Where there was water only no trouble occurred, but when deep mud holes were under this water there were delays.

At Kings River bridge a rear tire was punctured and at Goshen another lot of tire trouble cost another half hour, while eight miles out of Tulare, where the road was flooded beside a big irrigation bridge, it was necessary to use block and tackle to get out, and this in the dark. Fortunately two farmers assisted.

Six miles out of Goshen the worst mud hole on the whole day's run of 191 miles was encountered. It was at least 100 yards long and a succession of big holes. Last year this point was impassable for some time and in this section the country was flooded for miles. Three men came out from Goshen to aid with horse power, but it was found unnecessary, strange to say, as Billy Ruess sent the Pope-Hartford through the slough in fine shape.

The last mud fight of the Pope-Hartford crew was in the edge of Fresno, which was reached at 1:30 Thursday morning after over eighteen hours on the road. Thursday, Capt. Ryus wired the boys to come back as the roads beyond Fresno were flooded on all routes and it now looks as though they would be covered with water for some time to come, as there has been almost continuous rain in that part of the State for weeks.

Messrs. Bert F. Dingley, W. R. Ruess, Charles Fuller Gates and George M. Adair returned from Fresno yesterday afternoon on the first train south over the Southern Pacific since the storm. The car was left in Fresno and is in perfect working order.

If the race comes off next Thursday, the crew of the Pope-Hartford will be Dingley, Ruess and probably H. D. Ryus and Harris Hanshue. They say they are game to put the Pope-Hartford through to San Francisco if the Oldsmobile people wish to run.

**FRENCH FLYER ARRIVES.**

**Big Darracq Car Is Now on Exhibition. Motor Attracts Attention of Auto Enthusiasts.**

Probably the most expensive and one of the finest automobiles ever brought to Los Angeles in the regular course of trade is the 40-60 horse-power Darracq received the past week by the Pacific Automobile Company. Like the smaller Darracq which has been on exhibition for a few weeks, it has the close to the ground look characteristic of the French engineers.

The latest arrival is finished in shades of red and the body is a beautiful specimen of carriage work. It is a product of Vedrine et Cie., of Courbevoie, well-known French body makers. Compared with American cars, the tonneau is very low and rakish, and exhibits the swell across the extreme rear which is responsible for the name tonneau—literally, "tub."

The motor, which seems to be the center of attraction to the motoring fraternity who have looked the car over, differs very little except in size from the motor of the smaller Darracq. The cylinders are "square"—that is, they have the same bore and stroke. This is 130 millimeters, or roughly 5 1-8 inches.

The double system of ignition is used, high tension by coil and storage battery, through a set of plugs, and low tension make-and-break by a Simms-Bosch magneto. The automatic governor on the spark is also employed, a distinguishing feature of the Darracq cars this season.

The tires on the car also attract attention, as they are Michelins, of the seldom seen flat tread racing type.

**ON GOOD ROADS BOARD.**

**A. J. Smith Has Been Appointed Member of the A.A.A. Committee to Work for Highways.**

A. J. Smith, who is one of the charter members of the A.A.A., has just received the news of his appointment on the good roads board of that organization. The information was contained in a letter from T. H. Elliott, secretary of the A.A.A.

William H. Hotchkiss, president of the A.A.A., has been busy appointing the members of this board, and has now just about completed the work. Mr. Smith is the only member from California. In general, each State has one representative, although one or two of the Eastern States have two men named.

The object of the board is to induce concerted action by the various States on the good roads problem, and if possible to obtain Federal sanction, if not Federal aid. Mr. Smith himself is in favor of comprehensive State action, and advocates convict labor on road-building. This is an experiment which has given good results in several Northwestern States where it has been tried.

**Bad at Santa Ana.**

SANTA ANA, March 23.—The roads are in bad shape again as the result of the recent rains. When clear weather comes on the road overseers are going to work harder than they ever have to put the most traveled roads in excellent shape. The roads up the Santa Ana Cañon have been in bad shape all winter. As soon as they dry out so that they can be worked Supervisor MacMullan intends to have them put in shape.

# AMERICAN RACER TO FACE EUROPE.

**CHRISTIE IS BUILDING A CAR FOR GRAND PRIX.**

**Famous Front-Drive Enthusiast Will Produce Speed-Machine of Extremely Light Weight and One Hundred and Twenty Horse Power. Some Details of the Flyer.**

It as been announced that Walter Christie alone of Americans will compete in the Grand Prix race, and auto enthusiasts are admiring the pluck and perservance of perhaps the best-known American amateur motorist. Few, however, know anything of the car with which he will race. Its manufacture has been kept a secret.

In an unpretentious machine shop close to the Hudson River in New York there is being built the Christie racer which will compete against the famous fliers of France, Belgium, England and Italy. Of course, it is a front drive car. No car that Christie builds could be otherwise. The details of this form of construction are already familiar through the Blue Streak and other Christie racers that have made their appearance.

The Grand Prix racer has a wheel base of 112 inches, and a track of only 53. It is expected that it will weigh when completed, only 1750 pounds, in full running order. It will surely be the lightest car in the race, as most manufacturers of the continent have admitted that their racers will surpass the weight limit of 2200 pounds, enforced last year, but removed for the coming Grand Prix.

The engine will be, in general, the same as those in former Christie cars, set crosswise over the front axle, and driving direct to the front wheels through universal joints.

Nothing has been said about the horsepower of the car, but the bore and stroke of the cylinders are both 7¼ inches. At 1000 revolutions, this sized engine should easily furnish 120 horsepower. The valves are both overhead operated by rocker arms.

Another thing of interest about the racer which will uphold American prestige is the wheels. They are all metal, with hollow steel spokes. The number of spokes has been reduced from twelve to ten. The reason for this is to increase the speed with which the Christie patent rim may be removed in case of puncture. The rim has no felly, and when a tire is removed, all that remains is a hub and spokes. To hold the rim on, there is a lug which is bolted to each spoke. Reducing the number of spokes reduces the number of bolts which have to be turned, and naturally this saves time.

During the past week A. J. Smith has sold four-cylinder Elmores to J. C. Wright of Azusa and Filiberto Aguirre of Tucson; three-cylinder cars to W. P. Taylor and H. G. Hamilton, and a three-cylinder runabout to C. W. Hobson of Fresno.


Pope-Toledo
The Chrome-Nickel Steel Car

Pope-Hartford
Winner of every contest for power speed and endurance it ever entered. ∴ ∴

White Steamer
Three Models
$2500 $370

Early Deliveries on all Cars
White Garage
712 South Broadway
H. D. RYAS Both Phones Ex. 790 W. L. [illegible]
Manager

The Mitchell
33 H. P.
$2150
"The World's Greatest Automobile Value"

Engine—4-cylinder 4¼x5 water cooled; perfect oiling system; perfect bearings and altogether one of the most wonderful motors ever constructed. The Mitchell engine is at present in any American motor built, and we can prove it.

Transmission—Three speed, sliding gear, nickel steel throughout in oil bath—none made better.

Rear axle—The Mitchell rear axle is of semi-floating type, easily taken apart but seldom necessary. These axles are as near perfect as can be made.

The control—cooling, riding and other features of the Mitchell together with the excellent quality of the transmission and axles make the Mitchell "The World's Best Automobile Value."

GREER ROBBINS CO.
PHONES Main 1919 Home A 7023
380 South Los Angeles
NOTICE—Our New Home at corner Main and 15th is now being erected about April 1st.

Cartercar
"The Car Ahead"

Specifications
Full 35 H. P. 30-inch wheel base; ignition, jump spark; Hyatt bearings; pressed steel frame and aluminum dash. Control over steering wheel. Equipped with five lamps. Prestolite tank. Storage battery.

No Gears to Strip
No Clutch to Slip
Will Hold on Any Hill
$1500

Occident Motor Car Co
COAST AGENTS FOR CARTERCAR
Home Phone 24486 Sunset West 2586
2731-2733 Flo[illegible]




EDLANDS PLANS AUTO BOULEVARD

ROAD UP YUCAIPE VALLEY IS SCHEME.

Land Already Donated for Hundred-Foot Highway to Mountain—Views of Promi- Redlands Men on Feasibility Scheme.

CORRESPONDENCE OF THE TIMES.]
LANDS, March 23.—"We will a strip of land 100 feet wide our 500-acre tract at Cherry- along the Redlands and Yucaipe for a boulevard for the ex- of automobiles." This was ement made this week by C. ins, one of the owners of fa- Cherrycroft, in the Yucaipe Val- discussing the new electric to the mountains and some of ntages of it. The railroad of way would include fifty feet must be added to the 100 feet ed by property owners along the thus giving 150 feet. The con- of such a boulevard seems eeting with popular approval, would bring to this section the orable tourists. Mr. Andrews that the road be known as Mileligh boulevard," since the al- of Oak Glen is something over , and the new hotel is to be as the "Mileligh."

nnection with the proposition construction of the boulevard, D. Kinsbury, president of the e of Trade, said: "I am always to everything in the way roads, and I think this boule- would be the finest kind of a for Redlands. Gov. Gillette this Los Angeles, for which we were favorable, and now everything more optimistic than ever. This for County Supervisors bond- county to build roads outside cipalities, thus it may be pos- secure enough money from ly to construct this road. The of the amount rests with the ners."

E. Bailey, owner of Smiley s, said: "It would be a good and are should by all means . The scenery is the finest found anywhere. We cannot it to the use of autos, and I it should be open to all ve-

. Tisdale, postmaster and at- said: "The proposition is a e, but it is not necessary for perty owners along the route as so much land. The electric of way calls for sixty feet. They use but forty feet of this, so ving the twenty left and a of twenty from the property a forty-foot road could be ted, which would seem to be for all possible needs."

L. B. Avery, Superintendent of Public Schools, said: "Trans- cuts more of a figure in th of a city than any other to the kind of men that and good roads for pleas- attract as much wealth as s for freight traffic can grand boulevard is worth as new railroad."

ness, Mayor of Redlands, Autos are not only here to but they are bound to increase larity and number every year. a boulevard will bring the peo- our city and that is all we Such a road will not be ex- to maintain once it is con- ."

P. Morrison, president of the National Bank, said: "It is a ing and a practical one, too. our present bond issue for rovement of city streets our will be put in fine condition Crafton, and from there on to they are already in fair con- to the construction of a boule- Oak Glen does not seem a big and expensive thing."

. MacDonald, a prominent n, said: "The advantages and e of such a boulevard can- to be a good thing, and it ably be an easy thing to get as things go easily when s is high, but the mainte- of such a road against the storms and subsequent washes the winter would be something derable importance."

Wells, president of Home Tel- Company, said: "A fine high- Redlands to Oak Glen would the greatest things Southern could have. But if it is and maintained by the it cannot be confined to autos but must be opened to all . This, to me, would be a bet- It might be operated with a toll road. In either case be a splendid thing for Red-

W. Gill of the real estate firm & Rabbeth, said: "It would be a fine thing for Redlands bring to our city, a good tourists, but it cannot help expensive thing, in view of distance and the steep However, I hope a way may for its construction, as it a great drawing card for

England, owner of England's said: "It hardly seems prac- to try to construct and maintain wide road in such a sparsely company. It might be prac- have such a road 100 feet in although I cannot say that I pecially enthusiastic over the

W GARAGE NEW AGENCY.

Will Be Sold in Southwest- tion of City—Demonstrator Is on the Way.

gency for the Gale automobile taken in Los Angeles by B. on and H. W. Bohrman, who ed the Gale Garage at No. re street. The garage is be- ed with an outfit of lathes, demonstrators are now on from the factory.

del of the Gale line this year e-cylinder runabout with a er power engine, double op- ed, larger bore than stroke, a rather unique feature in this type of engine is by shaft, through a two- planetary gear set.

Gale will also be sold in two dels, a single-cylinder runa- and a twenty-four-horse-power er, with a double-opposed mo- er the hood. This last engine a larger bore than stroke.

Garage Changes Hands.

Garage business of the Lem- ages was this past week sold G. Alexander and A. D. Os- r, who will continue the busi- at the same place. The Lambert remains unaffected by the deal, cars will be sold just as here- Alexander and Ostrander are to the automobile game h both have had some experi- in handling automobile work.

ANOT

National [illegible] One of [illegible] ers to the week was car. This ered mac rated at as the si there seem the ratin that the ty horse The eng part of su tor of the as it is o with a ba are seven member o is also fu as is the Two cy used, on working valves, a working The valve the cylind The wh inches—a in auto length of mon, but have been

ANO

First Ord Speci

The El pany ha the Bake dition to has handl first orde

Toledo
me-Nichel
l Car
Hartford
every con-
ower speed
nce it ever
Steamer
Models
$3700
es on all Cars
Garage
Broadway
Ex. 790 W. R. RUESS
Sales Mgr.
hell
35 H. P.
$2150.00
Automobile Value
ied; perfect oiling
ne of the most wonder
itchell engine is as good a
we can prove it.
ding gear, nickel steel gear
be better.
is of semi-floating type
sary. These axles are pro
other features of the Mitch
ent quality of the good
tchell "The World's Great
BINS CO.
uth Los Angeles St.
is now being erected.
rcar
head'
ars to Strip
Clutch to Slip
Will Hold on Any Hill
$1500
r Car Co
CARTERCAR
31-2733 Pico Stree

## ...LANDS PLANS ...TO BOULEVARD

...ROAD UP YUCAIPE VAL... ...EY IS SCHEME.

...ady Donated for ...-Foot Highway to ...—Views of Promi... ...Men on Feasibility ...

...RESPONDENCE OF THE TIMES.] ...E, March 23.—"We will ... acre of land 100 feet wide ... acre tract at Cherry... ...the Redlands and Yucaipe ... a boulevard for the ex... ...automobiles." This was ... made this week by C. ... one of the owners of fa... ...ft, in the Yucaipe Val... ...ating the new electric ... mountains and some of ... of it. The railroad ... would include fifty feet ... be added to the 100 feet ... property owners along the ... giving 150 feet. The con... ...such a boulevard seems ... with popular approval, ... bring to this section the ... tourists. Mr. Andrews ... the road be known as ... boulevard," since the al... ...dien is something over ... the "new hotel is to be ... "Milleigh."

...ection with the proposition ...nection of the boulevard, ...Kingbury, president of the ...Bank, said: "I am always ... everything in the way ... and I think this boule... be the finest kind of a ...Redlands. Gov. Gillette this ... the good roads bill framed ...Angeles, for which we were ...rable, and now everything ...optimistic than ever. This ...y County Supervisors bond... ...ty to build roads outside ...ties, thus it may be pos... ...enough money from ... construct this road. The ... amount rests with the ...

...Smiley, owner of Smiley ... said: "It would be a good ... we should by all means ... The scenery is the finest ... anywhere. We cannot ... the use of autos, and I ... be open to all ve...

...Tebbs, postmaster and at... ...said: "The proposition is a ... but it is not necessary for ... owners along the route ... much land. The electric ... rails for sixty feet. They ... but forty feet of this, so ... the twenty left and a ... twenty from the property ... forty-foot road could be ... which would seem to be ... all possible needs."

...E. Avery, Superintendent of ...Public Schools, said: "Trans... ...ts more of a figure in ... of a city than any other ... to the kind of men that ... and good roads for pleas... ...attract as much wealth as ... for freight traffic can ...rand boulevard is worth as ... new railroad."

...ress, Mayor of Redlands, ...ans are not only here to ... but are bound to increase ...s and number every year. ... will bring the peo... ...ge and that is all we ... road will not be ex... ...to obtain once it is con...

...Norton, president of the ...National Bank, said: "It is a ... and a practical one, too. ... bond issue for ... of city streets our ... be put in fine condition ... and from there on to ... can already in fair con... ...construction of a boule... Glen does not seem ... a big and expensive thing."

...A. McDonald, a prominent ... said: "The advantages and ... of such a boulevard can... ...be a good thing, and it ... as an easy thing to get ... things go easily when ... is high, but the mainte... ...a road against the ... and subsequent wash... ...water would be something ... importance."

...Redlands to Oak Glen would ... the greatest things Southern ... have. But if it is ... maintained by the ... be confined to autos ... must be opened to all ... No, to me, would be a bet... ...it might be operated with ... toll road. In either case ... splendid thing for Red...

...Of the real estate firm ...Holcomb, said: "It would ... fine thing for Redlands ... bring to our city a good ...ists, but it cannot help ...expensive thing, in view of ...distance and the steep ...wever, I hope a way may ... for its construction, as it ... great drawing card for ...

...England, owner of England's ... "It hardly seems prac... to construct and maintain ... road in such a sparsely ... It might be prac... ...such a road 100 feet in ... though I cannot say that I ... enthusiastic over the ...

## GARAGE NEW AGENCY.

...Will be sold in Southwest... ...of City—Demonstrator ...on the Way.

...ency for the Gale automobile ...taken in Los Angeles by B. ... and H. W. Bohrman, who ... the Gale Garage at No. ... street. The garage is be... ...with an outfit of clothes, ...mechanicians are now on ... the factory.

...of the Gale line this year ... four-cylinder runabout; with a ... engine, double op... ...under the hood. The cylinders ...more than stroke, a rath... ...feature in this type of en... ...is by shaft, through a two... ...gear set.

...will also be sold in two ... a single-cylinder runa... ...a twenty-four-horse-power ... with a double-opposed mo... ...the hood. This last engine ...a larger bore than stroke.

## ...Changes Hands.

...change of business of the Lam... ...garage was this past week sold ...C. Abercrombie and A. D. Os... ...who will continue the busi... ...same place. The Lambert ...was unaffected by the deal, ...will be sold just as here... ...Abercrombie and Ostrander are ...to the automobile game ...both have had some experi... ...automobile work.



How a machine looks that has been through an accident and a fire—Dr. F. M. Bell's Glide, which collided with a West Washington-street trolley car last week. The collision ripped open the gasoline tank, and the fluid was immediately set on fire by one of the oil side lamps.

## THEIR BREATH TAKEN AWAY.

### EARLY SHOW IDEA HAS HIT CHICAGO HARD.

**Exodus of Windy City Motorists to Old World Has Already Begun. Property Owners Oppose Signboard Campaign of Motor Clubs, Other Plans Must Be Adopted.**

[SPECIAL CORRESPONDENCE OF THE TIMES.]

CHICAGO, March 20.—Although Chicago motorists had brought themselves to the expectation of an early show next year, they were dumfounded by the assertion of General Manager Samuel A. Miles of the N.A.A.M. that the entire show circuit will be so radically readjusted that the Chicago exhibition—the last of the big displays—will be held November 30 to December 7. They have not yet recovered their breath. Pending conferences with factory authorities, local representatives were unwilling to commit themselves for or against so sweeping a change.

"If Chicago is to be the last big scene of show activities for the new season, and yet will be given a date no later than the show of the 'Independents' last year, where do the makers get off?" queried one of the agents, in an altogether unofficial discussion of the subject. "Were the new models ready so early this season that the whole programme can be set ahead two months? Or is it planned to hold two shows, one for an advance revelation of new models and another for the final and authoritative exhibition of new designs?"

The advance guard of foreign tourists is about to depart from Chicago. A few of the more eager motor travelers are already on their way to the Old World, and others will follow. All indications point to an unusual amount of touring among autoists of the Middle West. Among Chicagoans of prominence who either have already set sail for Europe, or expect to do so in the comparatively near future, are Congressman Martin B. Madden, who will tour Europe in a Pierce Great Arrow; Mrs. W. A. McGuire, who will make an extended jaunt in a Rainier; W. B. Martin, who is contemplating an early trip in his Peerless; Mrs. Otto Young, who leaves next month for an extended tour in her Panhard; John C. King, who will leave Turin, Italy, in a Fiat runabout; E. W. Cramer, who has just contracted for a Rainier touring car to be used in foreign lands; S. K. Martin, who has routes for a trip in his Locomobile under consideration, and John S. Runnells, who has shipped his Pierce Great Arrow to the other side. Martin C. Beck has just returned from a tour in France, and he has left his Clement-Bayard abroad for the use of J. Meyerfeld, Jr.

Meeting with opposition from property owners, who objected to the presence of concrete anchor posts in their land, the signboard campaign under the auspices of the Chicago clubs has revised its tactics. Instead of affixing the direction signs by angle irons to concrete posts, plans are being made to attach the same signs to telegraph poles. Steps are now being taken to secure the necessary consent of owners of telegraph and telephone poles along the route which are to be marked.

## ANOTHER BIG SIX ARRIVES.

**National, With Ball-Bearing Engine, One of Week's Arrivals on Automobile Row.**

One of the most interesting newcomers to the automobile world the past week was the six-cylinder National car. This is one of the highest-powered machines in Los Angeles. It is rated at seventy-five horse power, and as the six cylinders are of ample size, there seems to be no question but that the rating is a fair one. It is said that the engine has shown nearly ninety horse power on the block.

The engine is always the interesting part of such an automobile, and the motor of the National is particularly so, as it is one of the few machines made with a ball-bearing crank shaft. There are seven bearings for this important member of the motor. The cam shaft is also furnished with ball bearings, as is the transmission.

Two complete sets of ignition are used, one from battery and coil working on plugs over the exhaust valves, and one from a Remy magneto working on plugs over the inlet valves. The valves are on opposite sides, and the cylinders are individually cast.

The wheel base of the car is 127 inches—a commentary on the advance in automobile construction. Such length of wheel base is not very common, but a year or two ago it would have been deemed impossible.

## ANOTHER ELECTRIC CAR.

**First Order for Baker Machine Is for Specially-Built Victoria and Coupe Combined.**

The Electrical Construction Company has taken on the agency for the Baker electric automobile, in addition to the Pope-Waverly, which it has handled for some time. One of the first orders for a Baker was given by W. S. Collins, who is to have built for him a special machine.

Mrs. Collins has designed many of the details of this car. It is a victoria, but built so that an extra coupé body may be used when wanted. The part in which Mrs. Collins took special interest is the design of the fenders and dash. They are so arranged that it will be impossible for mud to gather on the step even in the worst weather, and they perfectly protect the body of the car. The fenders are curved well over on the outside, and join the body of the vehicle on the inside; moreover, they are continuous from front to rear. The dash isn early a foot wider on each side than is usually the case, and curved outward and downward.

Another idea of Mrs. Collins which will be incorporated in the extra coupé body is a double floor with a felt layer between, which will make the car particularly silent. The finish will be royal blue and gold.

## GOSSIP ALONG GASOLINE ROW.

The H. O. Harrison Company report the sale of an Oldsmobile touring car to Glen Edmonds.

A great Smith touring car has been sold to M. F. Olds, for use in the auto renting business.

Cadillac light touring cars have been sold during the past week to A. McCrary of Santa Ana, H. A. Barnes, J. A. Malloy, and Mrs. A. E. F. White of Pasadena.

Harry Harrison has received word that the last car of his allotment of nineteen Peerless "30's" is now on the way to the Coast.

Franklin touring cars have been sold in the past two weeks to E. G. Judah, E. W. Davies, I. W. Shirley and W. W. Wilcox of Colton; a light touring car to H. H. Clark; and a runabout to H. L. Boyer.

Harry Olive has just delivered to Dr. Milbank Johnson one of the Stoddard-Dayton roadsters. The car is finished in Napier green, and is an extremely handsome specimen of the high-powered runabout.

The Greer-Robbins Company, agents for the Mitchell, report deliveries during the past week, as follows: Thirty-horse-power touring car to J. S. Greepe of East Highland; thirty-five-horse-power touring car to Deane Laughlin, Santa Maria; four-cylinder twenty-horse-power runabouts to E. E. Grout, H. L. Gordon and A. T. Park of Redlands.

A six-cylinder Ford was sold and delivered last week to G. Otis of Pomona.

## WATER TO THEIR KNEES.

**Jack Dempsey and George Lablanche Fought Vicious Battle in Rising Tide.**

Frank J. Kelly, the trainer, tells of an old time fight which he witnessed twenty-one years ago. It was when Jack Dempsey defeated George Lablanche, "the Marine," at Larchmont, Long Island, March 4, 1886. The men fought thirteen rounds with skin gloves under the old London rules and the battle lasted almost two hours.

"It was Sunday morning about 9 o'clock when we dodged the police," says Kelly. "We went to an old barn standing on the shore of Long Island Sound. It was low tide then, and no one thought of what the consequences might be later. But the tide began to rise before the men had fought more than two or three rounds, and by the eleventh the men were splashing about in the water.

"It may seem strange that a barn should be built where the tides would reach it, but there are many places along the sound where the action of the waves forms new levels and many buildings are flooded in the course of years.

"When the thirteenth round came on, the men were up to their knees in the water and splashing great showers of spray about in their lunges to get at each other. When one of the men was knocked down he fell in the water and his seconds pulled him out. Lablanche was all cut up and bled profusely, but when he fell into the water much of the blood was washed off. His seconds finally dragged him to his corner and threw up the sponge.

"Some of the rounds lasted many minutes, in one case the men fighting twelve minutes before a knockdown was scored. Recollections of that fight, more than any I remember, show the difference between modern contests and the old time battles."

Jack Dempsey is now dead, while George Lablanche is living a precarious life, it is said, and two years ago was released from prison having served two years with Mike Daly, another former prize-fighter, for sandbagging a man and robbing him of his money.

### Burns Starts Home.

MILWAUKEE, March 23.—[Exclusive Dispatch.] Tommy Burns left this morning, in an effort to get through to Los Angeles. He says he can reach there by 6 o'clock Tuesday if the trains are all on time.

## MAKING READY FOR TROUTING.

*Season Opens Month Later Than Formerly.*

*Unusually High Water Found in All Streams.*

*Fly and Bait Fishing Taken in Comparison.*

Trout fishing will not open until May 1 this year. Phenomenally heavy snowfall and considerably more than the usual quota of rainfall have combined to make conditions on the streams such that were the old law in effect, very few of the seasoned rodsters would waste time there upon the strength of the fish prospect. With roily water, and such high levels everywhere that wading is almost impossible work, there is little encouragement to be found at present for the fly fisher.

Putting off the opening until May 1 is generally considered a good thing, although in some years it is quite practicable to fish April 1, and good catches may be had, even at that early season. The water is cold then and the fish are generally in very good order in consequence.

There should be plenty of water in all the Southern California rivers the greater part of the summer, and the fishing bids fair to last longer than usual. There are always more or less trout in the San Gabriel, but after they have been fished two or three months they become very hard to catch. Periodically the stream is stocked anew, but the power companies' intakes, and their custom of draining portions of the river at times is very apt to result in the destruction of fish. Henry O'Melveny and other Creel Club members and the county game warden have done good work in saving trout impounded in the pools thus formed. Last week the process was repeated by the power companies, but it is sain an arrangement whereby the fish were saved was effected. The law prevents the wholesale destruction of trout by dynamite or other manner, and the State is spending money propagating these fish and restocking streams.

With continued rains, it now looks as if the water would be too high for much fishing May 1.

FOR FLY CASTERS.

This is not a fly fisherman's country. Local trout are game enough, but in ordinary seasons there is not a great deal of water in this end of the State upon which a skilled caster can show his art to any advantage. Narrow streams, too much brush and lack of necessity are the causes. In the North conditions are different. Fine trout rivers offer inducements to the lover of fine tackle, and afford him every opportunity to show his skill to advantage. Good casting is often at a premium on such streams as the Eel, Truckee, Humboldt and other big northern streams, while farther south, on the Kings and Kern rivers, there is equal opportunity to cast a fly to advantage.

Locally, the high water ought to afford the fly fisherman a better outlook than usual this summer. All the streams will be running. On the Malibu ranch are two that generally yield trout to the lucky individuals who have a right to fish upon that property. The Malibu itself is a stream of no mean importance, and another not far beyond Port Los Angeles, the Topanga, is much favored of certain local rodsters on account of the goodly-sized steelheads that are often to be had there early in the season. Most of these fellows use small Emeric spoons.

Outfitting for trout fishing on local streams is a different matter than in the East. Local fishermen are rather inclined to favor a shorter, stiffer stick, as better adapted to their work. They seldom use reels, except as a receptacle for line and a sort of counterweight to balance the rod. It is seldom that a fish of sufficient size to start the reel is hooked.

A very common method of bait fishing in local waters is to put two small snelled hooks of No. 8 or 10 Carlisle sizes on a single gut leader, weighted with enough split shot to sink it, and allow the bait, preferably fat worms, to drift down along the bottom with the current. Practiced quietly, it is a deadly way to take trout, and usually produces results. The worm is dropped into the pool carefully on the up-current side and allowed to work down, the angler often following it.

During the summer grasshoppers used without a sinker and so impaled on the hook as not to prevent their striking out for the shore, prove one of the deadliest of lures. Trout sometimes take them when nothing else will tempt them to rise. Insects of various sorts are often caught and used as natural fly, care being taken to select some variety upon which the trout have been feeding, as shown by their pouches when opened. In some seasons caterpillars are successful.




Bullock's
7th & Broadway
Either Phone Exchange 1500

Automobile Sundries
At Department Store Prices

One of the innovations of the Bullock business is automobile sundries at department-store prices. That means much to owners and users of automobiles; it means huge savings on the little extras that you need almost every day. Be it a lamp, a horn, a spark plug, wrench, jack, or can of carbide, you can economize by buying at Bullock's auto sundry department, third floor. Telephone or mail orders will receive careful and prompt attention.



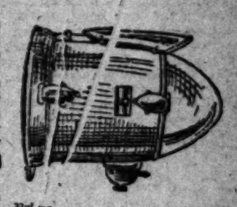
Tubular oil tail lamp, like cut, for use on large touring cars; will not jar or blow out; diameter of flange 5 in., length 5½ inches, height 11¼ in. Price, each ..... $6.25

French siren horns, like cut; the only apparatus of the kind that can be used both in cities and in the country; a horn that will not get out of order. Specially priced at ..... $27.00

The famous and popular Gabriel horns; we offer them in two, three and four-chime sizes, at $18.50, $22.50 and ..... $31.50



Bullet lamps like cut for large and medium sized autos; 8 inches in diameter, 10½ inches long, 9 inches high; double reflector system, lens mirror in back, silver reflector in front; specially priced at, the pair ..... $12.50



Brass tail brackets for tail lamp, like cut. Price, each ..... 25c

Weed chain tire grips; save the tires; they cannot injure the tire; all sizes; 32x4, $10.00 pair; 34x4, $10.50 pair; 34x4½, the pair ..... $11.00



California name plates ..... 85c
Rubber axle bumpers, 50c, 75c, and ..... 95c
G. & J. tire tool, 11½ in., the pair ..... 75c
Gray's California road maps ..... $4.50



The Barrett jack ..... $4.50
Other jacks, $2.25, $3.00 and ..... $3.25

Gallon can Solarine ..... $1.45
Liquid veneer, 50c size ..... 45c

Ever ready Ammeter, test to 30 ..... $3.00
Electric auto clock, with waterproof hood ..... $7.50

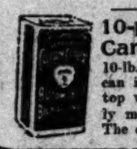
All Styles of Spark Plugs



Jewel spark plug $1.25
Rajah spark plug $1.25
Starite spark plug ..... 95c
Other spark plugs at proportionate prices.
$1.00 brass oil gun ..... 75c
75c Dixon's Graphite ..... 45c



Jones speedometer and odometer combined; the regular price is $75.00. Our special price ..... $72.50



10-pound can Carbide .... 90c
10-lb. cans of carbide; each can is fitted with a friction top which renders it absolutely moisture proof. The can ..... 90c

Fournier Goggles $1.50
The improved Fournier goggle; flat collapsible metal frame, hinges in middle; silk trimmings; ventilated; the pr., $1.50.



The Auto-cle is a ratchet wrench having a universal joint and full line of sockets; made of pressed steel, which fit every automatic nuts; the universal point admits of the wrench being used at any angle; with this wrench you can avoid crawling under the car. Complete in leather case .... $9.50

Bull dog connection, like cut, 10c



Full line tools at cut prices.

Ever Ready or Columbia dry batteries; fresh and high test; each ..... 30c

Schebler carburator; 1 1-4 inch; double air intake; specially priced at ..... $18.00

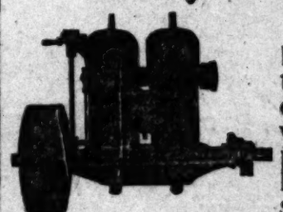


To the Motoring Public

The "CAMERON" four-cylinder and six-cylinder cars are masterfully designed and constructed. The sunrise of American supremacy, the glorious Cameron fulfills the prophecy that America must take the lead in motor-car construction. The unique sliding-gear selective type transmission, with its direct drive on all forward speeds, distinguishes the Cameron cars at the first glance. It means more than a handsome decoration, for it has made possible the taking care of your own car—not garage bills. You never have to get down on your back and roll around under your car when you drive a Cameron, the car you will eventually own, the car that is always ready for a docile run through city and parks, or a mighty rush across the continent. With a Cameron engine ahead of you, Cameron transmission behind you, 10 gallons of gasoline beneath you, only the man at the wheel can stop you. We handle four and six-cylinder cars only. Doctor's special four-cylinder, 16 h.p., 45 miles per hour, $850. Passenger runabout, with gas lamp, oil lamps, generator, French horn, four-cylinder, 16 h.p., $950. Light family touring car, 4 lamps, and trunk on rear, generator, horn, 98-in. wheel base, $1350. Gentleman's swell speedster, six-cylinder, 30 h.p., 100-in. wheel base, 32-in. wheel, 3-passenger, $1550. Large touring car, six-cylinder, 30 h.p., 112-in. wheel base, 32-in. wheels, full set gas and oil lamps and generator, ready for the road, at $2000. Compare our cars with anything on the market selling at twice as much money. We guarantee every piece of material used in the construction of Cameron cars. Call us for convincing demonstration or information.

Cameron Motor Car Co.
923 SOUTH MAIN
Home E 3326 Sunset, Bdwy 3359

Only a Few Left



1 1-2, 6 and 10 horse power Detroit Auto-Marine engines. If you want a bargain get prices. 3 and 5 horse power all sold.

James M. Shuck
1415 South Main St.
Los Angeles, California

J. U. Tabor
Largest manufacturer of automobile tops in the West. Twenty-five different styles of top goods to select from.




Automobile Repairing
In all its branches, by expert mechanics. The most complete works in the West. Sam Johnson manager of machine dept.
201-209 East Seventh
Home Ex. 127 Main 127

A FINE DAY FOR A DRIVE CALL UP



Lusk Cab Co.
Hacks or Cabs, Tallyhos, Buggies, Coupes, Etc., For Hire. Twenty Passenger Tallyho; Drivers in Livery
750 South Main Street
Both Phones 297





AUTO CAPE TOPS
"Made in Los Angeles"
All first-class tops today are lined throughout with either whipcord or broadcloth. We are all of mine. It is only tops that are made in cheap-John factories and made under contract prices that are put up without linings. This proposition will not cost you any more when you deal with me than you are paying others for the skeleton tops.
M. L. MORAN,
154 N. Los Angeles St. Phone Main 5418

KNOX WATERLESS
The direct method of cooling is the best; the Glidden Tour proved it. Model N, 30 H.P. Price $2850. Model O, 40 H. P. Price $4150. BILLINGTON MOTOR CAR CO., 927 West 7th Street, Opposite Postoffice. Immediate deliveries. Garage open all night.

MOLINE
Have you seen it? Don't buy before giving it a try-out. Put it on your list. We invite comparison. Salesrooms—1214 So. Main. 903-04 North Main.
WM. GREGORY, Mgr.

LOCOMOBILE---WINTON
Don't buy a car till you've seen these.
SUCCESS AUTOMOBILE CO.
Cor. Pico and Hill Sts.
E. E. CAISTER, General Manager.

THE MARMON
"A Mechanical Masterpiece"
The Bio 4 Auto Co.
HOME F8314
110-112 E. 9th St.

The Mason MOTOR CAR
STRONGEST and FASTEST 2 CYLINDER CAR IN AMERICA
Lord Motor Car Co. State Agts., 1044 S. Main Street, Los Angeles.

AMERICAN
40-45 H. P. Roadsters and Touring Cars built for Californians.
SO. CALIFORNIA MOTOR CAR COMPANY, Inc.
1811 S. Main St. Home B4019 South 4517

# ST. VINCENT LOSES GAME.

*Local Nine Shut Out by the St. Mary's Team.*

*Shortstop Lamer Makes Two Costly Blunders.*

*Pitcher Krause of Visitors Fans Twelve Men.*

St. Mary's, 2; St. Vincent, 0.

The St. Mary's College kids are about the sweetest bunch of young ball players we have ever seen from the North, and the way they played the game yesterday was an illustration of why that college to which they belong is so justly famous in the baseball line at least, not considering what it is in an educational way. Their coach, Hal Chase, sat on the bench and told them what to do, but even if he had been in New York they would doubtless have finished first anyway.

It was a cracking good game for boys and would have done credit to the Coast League, for while there were errors and a number of them, the boys showed that they had the knowledge of the game and understood what to do. And the way they did clout the St. Vincent pitcher Lane was enough to do the business, for they hit him eleven times, a triple and two doubles being part of these. In addition to this bombardment their pitcher, Krause, held the local boys to three swats, and few games were ever won with that small number of hits.

The game was really lost through errors, which were doubtless due to anxiety, Lamer at short played a poor game and was largely responsible for the two final runs of the visitors, through his wild throws to first base. Right Fielder Phillips let the other run in and this is the brief history of the game.

Almost 1000 fans were out to see the sport, and they seemed about evenly divided in their enthusiasm, for both teams were cheered. There was no particular partiality shown, aside from the usual home rooting, and the game was certainly a very good exhibition of how to treat your whilom enemy.

There is no hard luck story to tell about the defeat for it came through bungles and the inability of the locals to hit Pitcher Krause. For five innings he did not allow a hit, and then in the sixth came two singles in succession, but these counted for nothing, for they were made after two were out and the man who followed the hitters struck out. In the seventh inning with one out, Snodgrass singled and went to third when the pitcher made a wild throw to second to catch Snod off the base. However, the next two men were easy outs, and thus St. Vincent's second chance to score ended in failure.

The visitors had almost as hard a time scoring. In the second round Catcher Burns set his team-mates on edge with a triple to right which Phillips misjudged and ran up under. The next man fanned and then a double play ended the inning. There was nothing doing until the seventh, which Duggan opened with a single to right. Phillips let the ball go between his legs to the fence, Duggan landing on third and scoring a moment later on Krause's hit to left. Things went easily until the ninth inning, which Krause opened with a single. Enright fouled out and then Feeney forced Krause at second. Hamilton smacked a grounder to Lamer, which he threw wild to first, Feeney going to third. Hamilton stole second and then Burns hit another one to Lamer which he juggled and both runs scored.

McCann, Flick and Snodgrass did good work for St. Vincent, while the best work for the visitors was done by Pitcher Krause, who struck out twelve.

The score:

ST. VINCENT'S.

| | A.B. | R. | B.H. | S.B. | P.O. | A. | E. |
|---|---|---|---|---|---|---|---|
| Lamer, ss. | 4 | 0 | 1 | 0 | 5 | 4 | 2 |
| McCann, 3b. | 4 | 0 | 0 | 0 | 5 | 2 | 1 |
| Flick, 2b. | 4 | 0 | 0 | 0 | 4 | 2 | 0 |
| Snodgrass, c. | 4 | 0 | 1 | 0 | 7 | 1 | 0 |
| Cunningham, rf. | 3 | 0 | 0 | 0 | 1 | 0 | 0 |
| Lane, p. | 3 | 0 | 0 | 0 | 1 | 3 | 1 |
| Phillips, rf. | 3 | 0 | 0 | 0 | 0 | 0 | 1 |
| Tharrands, rf. | 1 | 0 | 0 | 0 | 0 | 0 | 0 |
| Wilkinson, lb. | 3 | 0 | 0 | 0 | 5 | 0 | 0 |
| Winne, lf. | 2 | 0 | 1 | 0 | 0 | 0 | 0 |
| Totals .. | 30 | 0 | 3 | 0 | 27 | 15 | 5 |

ST. MARY'S.

| | A.B. | R. | B.H. | S.B. | P.O. | A. | E. |
|---|---|---|---|---|---|---|---|
| Enwright, cf. | 2 | 0 | 1 | 0 | 1 | 0 | 0 |
| Feeney, 2b. | 2 | 1 | 1 | 0 | 0 | 1 | 1 |
| Hamilton, 2b. | 3 | 1 | 0 | 1 | 0 | 2 | 0 |
| Burns, c. | 3 | 0 | 2 | 0 | 12 | 1 | 0 |
| Brady, 1b. | 3 | 0 | 2 | 0 | 11 | 0 | 0 |
| Hooper, rf. | 4 | 0 | 1 | 1 | 1 | 0 | 0 |
| Dunn, lf. | 3 | 0 | 0 | 1 | 0 | 0 | 0 |
| Duggan, ss. | 3 | 1 | 1 | 1 | 1 | 2 | 0 |
| Krause, p. | 3 | 0 | 2 | 0 | 0 | 3 | 1 |
| Totals .. | 30 | 2 | 11 | 4 | 27 | 8 | 2 |

SCORE BY INNINGS.

| | 1 | 2 | 3 | 4 | 5 | 6 | 7 | 8 | 9 |
|---|---|---|---|---|---|---|---|---|---|
| St. Vincent's | 0 | 0 | 0 | 0 | 0 | 0 | 0 | 0 | 0—0 |
| Base hits | 0 | 0 | 0 | 0 | 0 | 0 | 2 | 1 | 0—3 |
| St. Mary's | 0 | 0 | 0 | 0 | 0 | 0 | 1 | 0 | 2—2 |
| Base hits | 0 | 1 | 1 | 2 | 1 | 1 | 2 | 1 | 1—11 |

Three-base hits—Burns.
Two-base hits—Brady, 2.
Left on bases—St. Mary's, 11; St. Vincent's, 3.
Bases on balls—Off Lane, 4.
Struck out—By Lane, 5; by Krause, 12.
First base on errors—St Mary's, 3; St. Vincent's, 1.
Double play—Lamer to McCann.
Hit by pitcher—Duggan.
Time—1 hour 30 minutes.
Umpires—Eager and Toman.

## BIG GAME TODAY.

ST. MARY'S-LOS ANGELES.

The local fans will have a chance this afternoon to see how a crack college team of the north stacks up against the Los Angeles Coast League team, for the St. Mary's team that beat St. Vincent's yesterday, will meet the Looloos at Chutes Park, the game to begin at 2:30 o'clock. The boys' team, of course, will be braced up. First Baseman Brady will play right field, Hal Chase will be at first base, and Pitcher Arellanes, who was with Fresno last year, and is now with the San José team, will do the pitching.

The line-up will be about as follows:

| Los Angeles. | | St. Mary's. |
|---|---|---|
| Bernard | center field | Enwright |
| Carlisle | left field | Dunn |
| Brashear | second base | Feeney |
| Dillon | first base | Chase |
| Cravath | right field | Brady |
| Smith | third base | Hamilton |
| Delmas | shortstop | Duggan |
| Hogan | catcher | Burns |
| Bergeman-Gray | pitcher | Arellanes |

### Channel Basketball.

VENTURA, March 23.—The basketball championship of the Channel Athletic League, which includes the high schools of this and Santa Barbara counties, will be settled next Saturday, when the Ventura girls and the Santa Paula girls meet between the baskets at the High School court here. These two teams now lead the league, and the winners will meet the winners in the Los Angeles County League one week later in the semi-finals for the championship of Southern California. The local team line-up for Saturday will be Edith Hobson (captain,) and Joyce Waud, guards; Dorothy Madison and Lily McIntyre, centers; Snell and Myrtle McIntyre, forwards; Pansy McIntyre and Lillian Mattson, substitutes.

# HARVARD SECOND.

(Continued from First Page.)

of the day, Hartwell of Oakland winning from Hanford of Berkeley by a few inches. Crary and Valley of Harvard failed to place.

FINAL RESULTS.

The 120-yard hurdles, finals—Robertson (L. A. Poly,) Raines (Santa Clara,) Hotaling (Pasadena;) time, 17 2-5s.

The 440-yard dash, finals—Macauley (Alameda,) Goodwin (L.A.H.,) Streeton (L. A. Poly;) time, 54 1-5s.

The 100-yard dash, finals—Newsbumer (Hoitts,) Cline (Harvard,) Coover (L. A. Poly;) time, 10 4-5s.

High jump—Hill (Belmont,) 5ft., 7in.; Munn (Oakland,) and Wolfe (Vallejo,) tie for second at 5ft., 6in.

Shot put—Munn (Oakland,) 45ft., 10½in.; Silker (Santa Clara,) 43ft., 2¾in.; Waltbridge (L.A.H.S.,) 41ft., 11in.

Mile run, first event of afternoon—Hartwell (Oakland,) Hanford (Berkeley.) Mills (Oakland;) time, 4m., 53 4-5s.

The 220-yard dash, first heat—Colman (L.A.H.S.) Fiske (Woodlawn.)

Second heat—Streeton (L. A. Poly,) Kerr (San José.)

Third heat — Macauley (Alameda,) and Coover (L. A. Poly,) tied for first; Callewell (Cogswell,) second.

Finals—Macauley (Oakland,) Kerr (San José,) Colman (L.A.H.S.;) time, 10 4-5s.

Broad jump—Hupp (Lick,) 20ft., 8in.; Baudbaugh (Wilmerding,) 20ft., ½in.; Munn (Oakland,) 19ft., 11in.

The 220-yard low hurdles, finals—Cline (Harvard,) Fickert (Belmont,) Bristol (L.A.H.S.;) time, 28 2-5s.

The 880-yard run, finals (nineteen men)—Lee (Harvard,) Free (L.A.H.S.,) Koenig (Santa Clara.)

Hammer throw—Woolley (Santa Rosa,) and Munn (Oakland,) tied for first at 133ft. Harold of Berkeley third at 122ft., 3in.

Pole vault—Munn (Oakland,) Vail (Oakland,) and Phelps (L.A.H.S.,) tied at 10ft., 11in.

PRELIMINARIES.

Morning heats, 440-yard dash, first heat—Tracy (Ukiah,) Beagles (Missouri,) Perkins (Alameda,) Gray (Oakland;) time, 57 2-5s.

Second heat—Streeton (L. A. Poly,) Macauley (Alameda,) Kildy (Visalia,) Hayes (Santa Clara;) time, 57s.

Third heat—Crary (Harvard,) and Goodwin (L.A.H.,) tied for first; Blood (Cranwell,) Stephenson (Saint Matthews.)

Twelve qualified in the 220-yard hurdles; first heat—Fickert (Belmont,) Bristol (L.A.H.S.,) Eldredge (Berkeley,) Armstrong (Harvard,) failed to quality in this heat; time, 28s.

Second heat—Cline (Harvard,) Lugo (L.A.P.H.,) Raine (Santa Clara;) six in finals; time, 28 3-5s.

The 220-yard dash, first heat—McHenry (Belmont,) Fisk (Woodland,) Wycoff (Monterey;) time, 24 2-5s.

Second heat — Caldwell (Cogswell,) McDonald (Oakland,) Lane (Harvard;) time, 24 2-5s.

Third heat—Kerr (San José,) Colman (L.A.H.,) Macaulay (Alameda;) time, 24 2-5s.

Fourth heat—Coover (L. A. Poly,) Waddow (Visalia,) Liber (Oakland;) time, 24 3-5s.

Fifth heat—Streeton (L. A. Poly,) Harlow (Berkeley,) Callaghan (Belmont;) time, 24 2-5s.

High jump, seven qualified for finals—Bressi (Lowell,) MacReady (L. A. Poly,) Wolfe (Vallejo.) Lee (Santa Rosa,) Hotaling (Pasadena,) Hill (Belmont,) Munn (Oakland.)

Hammer throw, seven qualified—Mattox (L.A.H.,) Wolley (Santa Rosa,) Clver (Santa Clara,) Duboise (San José,) Harold (Berkeley,) Klein (Wilmerding,) Munn (Oakland.)

The 100-yard dash, first heat—McDonald (Oakland,) McKinlay (Visalia,) Allen (Santa Clara;) time, 11 1-5s.

Second heat—Coover (L. A. Poly,) Cline (Harvard,) Fiske (Wilmerding;) time, 11 1-5s.

Third heat—Bettoli (Lick;) Fyckert Belmont,) Pellingsworth (Wilmerding.) Nine men qualified.

Semi-finals, first heat—Waddell (Visalia,) Caldwell (Cogswell,) Newsbumer (Hoitts;) time, 10 4-5s.

Second heat—Coover (L. A. Poly,) Bettoli (Lick;) time, 10 4-5s.

The 120-yard hurdles, first heat—Raines (Santa Clara,) McNeans (Santa Rosa,) Moody (Cogswell;) time, 18 2-5s.

Second heat—Robertson (L. A. Poly,) Hotaling (Pasadena,) Allsop (Lick;) time, 18 3-5s. Otis (Harvard,) and Phelps (L.A.H.S.,) failed to place in this heat.

# TRAINING WORK TO BE DIVIDED.

## MAGEE AND CHRISTIE TO HAVE ENTIRE CHARGE.

**Athletic Enthusiasm so Great at University of California That Physical Department Has to Be Enlarged—Football and Track Squads to Have Separate Care.**

[SPECIAL CORRESPONDENCE OF THE TIMES.]

UNIVERSITY OF CALIFORNIA, March 22.—Beginning next August, the work of training the athletes of the University of California will be divided so that the entire charge of training the football team will be in the hands of Prof. Walter E. Magee, head of the department of physical culture in the university, while complete control of the baseball and track team training will be in the hands of Walter Christie, who heretofore has had charge of all the teams.

The change has been made necessary on account of the great growth of athletic popularity here in the last few years. During the football season 250 men report for practice and all require careful attention to keep them in condition. At the same time there are from fifty to eighty men doing fall training on the track, and from twenty-five to fifty men out doing fall baseball work. It is highly important that these men should have constant care and attention as to their physical condition, as well as coaching during the fall months for them to develop their best form for the spring competition.

In the past Christie has been kept busy all the time with the football men, and so the track athletes have done the most of their fall training without any coaching at all.

Prof. Magee is fitted to do the training work of which he has been put in charge. For more than twenty-five years he has given all his time to this line of work. Since he has been in charge of the department of physical culture in the university he has made it one of the leading departments.

Prof. Magee is a graduate of the University of California and is very popular, both with the alumni and the undergraduates. The announcement of the change in the training system so that all branches of sport will receive their proper attention has been received with joy by the athletes, and it is generally felt that the result will be a decided improvement in the performance of all the athletic teams of the university.

# GOSSIP ABOUT BALL PLAYERS.

*News of the Live Ones From Every League.*

*Bob Unglaub Is to Play With Washington Team.*

*Tim Flood's Name in List of Marion, O., Players.*

Bob Unglaub, who was once a shortstop for one of the Pacific Coast League teams, will play this year with the Boston Americans. He jumped to the Pennsylvania outlaws last year, and has now been reinstated by the National Commission on payment of a $200 fine.

Outfielder Jimmy Jackson, once of



Pitcher Corridon and Catcher Jacklitsch, return from Williamsport and York, respectively, to the Philadelphia Nationals.

Los Angeles, and recently of the Cleveland Americans, has signed to play with Columbus this year.

President Robinson of the St. Louis Nationals says that Beckley will play first base for his team this season.

Johnny Kling, the Chicago Cub catcher, who is well known here as a pool expert, is the champion of Missouri, having won the honor recently at St. Louis by beating "Buffalo" Dowd, 400 to 234.

The Cincinnati Nationals have promulgated contracts with the following players, well known to Los Angeles fans: Bill Essick, Johnny Kane, Krueger, Del Mason and Catcher McLean.

An eastern paper declares with due solemnity that Manager Berry of the Los Angeles team is moving heaven and earth to get Outfielder Sam Mertes from the St. Louis Nationals. If he is, no one here knows it, and no one cares, for we have as good an outfield as any team on the Coast.

Pitcher Jake Thielman, who was Charley Reilly's star here when the northwest outlaws tried to break into California baseball, is down as a pitcher this year for the Columbus team of the American Association.

Pitcher Ralph Toser, who was with the local team last year, will play this year with Toronto.

Buck Francks, the former Oakland shortstop, is to play second base and be captain of the Omaha team.

Pitchers Bert Jones and Bernie McKay will be on the Lincoln team in the Western League this year.

Some of the eastern players are still fighting over the question of which one of them invented the "squeeze" play, the latest one saying that he saw it in Detroit as far back as 1903. My, my, my! Old Pete Lohman, now in the mad-house, got that thing up and we have been using it in this league for five or six years.

Pitcher Bobby Keefe is right there this year with the idea that he will be able to hold his own with the New York Americans, for he says he has recovered from his last year's illness. Keefe is certainly a crack when he is right.

Charley Atherton, who played right field for Los Angeles five or six years ago, will manage the Johnstown, Pa., team this year. Fred Raymer will play second base for him.

Local fans will smile when they know that the manager of the Washington team is thinking of putting Catcher Cliff Blankenship on first base. This must be an awful joke, for Cliff won't do for that place.

Manager Drumm of the Marion, O., team of the Pennsylvania-Ohio League has announced his players for this year, and among them is the name of Tim Flood. How the mighty have fallen. This one is a Class C league, and one can hardly believe this is our old Tim.

Addie Joss has gladdened the heart of the Cleveland fans by coming into the fold, after a long hold-out for increased salary.

Manager Cantillon of Washington might try Schlafly at first base, if for any reason Stahl is not on the bag when the season opens. That would give him a chance to use Perrine on second and Altizer at short.

### No Women's Golf.

The golf play for the women's amateur championship of Southern California, which was scheduled to begin last Wednesday and later set for Friday, has not started yet, owing to the wet condition of the course at Pasadena. Now the information is given out that the play has been indefinitely postponed, but it is understood that an attempt will be made in about two weeks to play. There were but four entries and only two days would be required to settle the matter.

# POMONA WINS.

(Continued from First Page.)

geon (P.,) Lennox (U.S.C.,) Hodge (O.;) time 25 2-5s.

The 880-yard run—Brown (P.,) Newmeyer (U.S.C.,) Mills (W.;) time 2m. 6 2-5s.

Two-mile run—Johnson (P.,) Himrod (P.,) Hutchinson (P.;) time 10m. 17 4-5s.

High jump—Munger (P.,) Thomas (P.,) Richardson (U.S.C.;) height 5ft. 10in.

Broad jump—Chandler (U.S.C.,) 21ft. 3 7-8 in.; Thomas (P.,) 20ft. 11in.; Newman (O.,) 20ft. 4in.

Relay—U. S. C. (Cooper, Nordahl, Shute, Lennox.)

Occidental won (Russ, Clark, Hodge, Bird;) Pomona second (Chisholm, W. Spurgeon, McKee, R. Spurgeon;) U.S. C. third (Cooper, Nordahl, Shute, Lennox;) time 2m. 32 1-5s.

Hammer throw—Richardson (U.S. C.,) distance 140ft. 7 5-8 in.

Pole vault—Richardson (U.S.C.,) Birdsall (P.,) Comstock (U.S.C.;) height 11ft. 3in.

Shot put—Richardson (U. S. C.,) Thompson (O.,) Clark (O.;) distance 37ft. 7in.

Officials—Referee, Dean Cromwell; starter, Walter Hempel; judges of finish, Goheen, Sumner, Goodwin; timers, Lawton, Solomon, H. N. Holmes, Dr. Smith; judges of jumps, Cozines, A. Tangeman, Hammack; judges of weight, Willett, Moorman, Trowbridge; clerk, L. E. Fuller; scorer, Judson; announcer, Mather; inspectors, Best, Spaulding, Fulton.

### CHEERING CROWDS.

The gaily-bedecked special train from Los Angeles, bearing 800 loyal and enthusiastic supporters of Occidental and U.S.C., pulled into Claremont at 2 o'clock, to be greeted by a cheering band of Pomona rooters. The visitors, together with the crowds that had come in on the morning trains, immediately went to Alumni Field, where 1500 Pomona supporters and friends had assembled.

Pomona occupied the middle and west end of the bleachers; next to them was the Occidental contingent, and on the west end were the enthusiastic U.S.C. rooters. The time before the first race was spent in lusty cheering and singing many new and catchy songs.

Many of the Pomona girls were dressed in blue and white, while the co-eds, from the other schools were liberally supplied with ribbons and pennants. The famous "hayseed" band accompanied U.S.C.

A few Whittier men were in the audience, but because of the uncertainty of their men entering, a large crowd did not come.

Whittier entered by special invitation. A meeting of the conference representatives was held Saturday morning in the office of Dean Norton. Whittier was refused admission to the conference, the vote being a secret ballot as an act of courtesy. Whittier was allowed to enter Mills, Blair and White in the half-mile and two mile.

The best spirit was shown between all the schools, and especially between Occidental and Pomona, who cheered each other's men repeatedly.

## GOULD RETAINS TITLE.

**Defeats Crane in Great Court Tennis Match—Winner Going to England to Compete.**

[BY THE ASSOCIATED PRESS—A.M.]

BOSTON, March 23.—Jay Gould of New York retained his title as court tennis champion of America by defeating Joshua Crane, Jr., of Boston, in the final round of the national tennis championship at the Boston Tennis and Racquet Club. Score: 6-1, 4-6, 6-3, 6-2.

Gould will sail for England, next Tuesday, to compete in the British amateur court tennis championship tournament.

The champion is but seventeen years old.

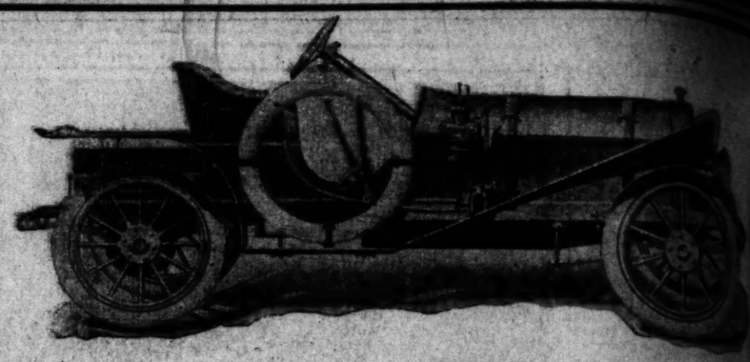
### Compton Beats Whittier.

The Compton High School baseball team defeated Whittier yesterday afternoon by a 2 to 1 score. The only error made by either team was the fumble of a hot grounder by Williams of Compton. The Compton boys won by their superior batting, getting six hits to Whittiers' three.

### Sailing Seaward.

PHILADELPHIA, March 22.—Under the auspices of the Aero Club of America, A. R. Hawley of New York and A. N. Chandler of this city made a successful ascension in the balloon "Initial" from the southern section of this city, this afternoon, and sailed in the direction of the seacoast.

That there are fewer reckless autoists is demonstrated by the fact that, although automobiles have enormously increased in the last few years, there has not been a corresponding growth in the number of accidents caused by them.

# Stake Horse
## —vs.—
# Selling Plate

That is the way it looks to a man up a tree, when he compares the OLDSMOBILE its rival in the coming road contest to San Francisco.

During the past month the OLDSMOBILE has gone through from Los A to San Francisco TWICE, in fine shape, and it is THE ONLY AUTOMO that has gone through at all.

## We Consented to a Postponem

From March 14th, the original date set, because our rival car was STUCK IN MUD and abandoned—but nevertheless on March 14th, at 5:05 a. m., the OLDS BILE left the Van Nuys Hotel on its trip to San Francisco, to demonstrate its car could go through on the date set and within the specified time HOURS.

The roads were frightful after leaving Saugus. Going up the San Fra Canyon the river was running wild. It had cut the road almost entirely away places it couldn't even be traced. The torrent was forded 144 TIMES in The car would plow and plunge through the mud and water clear over the of the passengers had to walk up the river to roll rocks, etc., out of the could get through. We learned this after getting hung up on rocks seve with all these terrible conditions the car rolled into Elizabeth Lake at 1 on rolling through everything it encountered—MUD, WATER AND where freight wagons and everything else seemingly was mired and aban

At Gorham Station we took on gasoline and at four o'clock our car Bakersfield, after having lost the road, traveled ten miles farther trying to fi er one.

Stopped in Bakersfield one hour for dinner and supplies, and at 11 o'cl into Fresno, where we stopped just two hours getting supplies and a It was here we met a party who advised us not to go on to Merced. They pulled through the adobe there by six mules. They also wanted to wager couldn't go through without being towed by horses or mules, but it did, and more, carrying five big men nearly all the time—the other part of the time men were trying to carry the car. At one place, near Tracy, the highly was washed entirely away, and in trying to cross the ditch to get into the sank in the sand and mud clear to the body, and it took the block and tackle hard labor to get over the next quarter mile and back into the road. Th fifteen miles it was low gear work of the worst kind.

It was raining all the time during the climb over the pass and into Liver will give the reader an idea of the condition when it was necessary to use the to go down the grade through that adobe.

After a good dinner at Livermore, it was fine running to Oakland, and the all its previous GRIEF and big load, showed 87 miles per hour mile after HOURS AND 40 MINUTES after leaving the Van Nuys Hotel, the car in at 12th and Broadway, Oakland, and forty minutes later was in San Fra Pioneer Auto Co., where we were shown telegram:

March 2

E. P. BRINEGAR,
Care Pioneer Automobile Co.,
San Francisco, Cal.

Notice your interview to papers stating you think roads no worse than when Oldsmobile You are misinformed. NEITHER CAR COULD GET TO BAKERSFIELD IN FORTY HOURS satisfactory to you, we will amend articles to read that race comes off twenty-eighth, regardless roads, and remove forty hour time limit. Car reaching San Francisco first gets the money.

LEO T.

## What They Did

Referring to their car, this certainly was true, because they left over the cours days later—Sunday morning—having the benefit of four more days of drying and DIDN'T reach Bakersfield in FORTY HOURS.

## They Say They Don't Believe We Did

On next Thursday, March 28th, we will do it again.

WATCH THE

# OLDSMOBILE

The Greatest Road Car in America

40 H.P. 2500 Lbs. 50 Miles per Hour $2900.00

IMMEDIATE DELIVERY

# H. O. Harrison Co.

1214-1216 South Main Street




# NY HARNESS CRACKS HERE.

*Two Hundred Fifty at Agricultural Park.*

*on Boy Is Greatest of All the Bunch.*

*Ones Will Be Taken to Grand Circuit.*

gales may become famous in e horse line this summer, for are now at Agricultural Park ut harness horses and it is exthat many of them will at least ege on the different tracks mmer. Some of the best horses ntry are here and as practicof them have wintered well, the expect great things of the

without saying that the best rses will be sent over the uit, and yet not a few of will race on the Coast all takes very good horses money in the East and conexpense of taking even a there, it is a risky finan-. Still there are plenty of t here now in Los Angeles, do all kinds of things to Grand Circuit cracks. The will be made during the days.

ost string at Agricultural in charge of the well-known Durfee, who has no less ve horses under his care. rtainly enter in almost any give the winner something to him.

e thinks the most of is the tting stallion, Coronado y McKinney, for which $15,000 ption refused. Another one is Ora, with a matinée record as a pacer and, who is a ted pace that does not need Then there is Pettigrew, a ter, and the well known Bel- has stopped a mile in 2:13¼. ings (2:08) is too well known more than a brief mention. Zo- green trotter with a mark of Semalta (2:12¾), is another ance. Carlokin, who has a of 2:08¾ and a trial in 2:10½, make some of them step to General Boodle and Little with marks of 2:10¾, are exto improve this season and H. will) a mark of 2:14 as a ld, is worthy of special Burbo also has a two-year- by McKinney, that is work.

Rose, a trainer equally as Durfee, has about twenty and he has a number of the bunch. His best Dudley, who has paced in the property of L. H. of the city. Another one is (2:10½,) the property Bob Henderson's Ole well known trotter, is also ers and he has a number ers and pacers that have up wonderfully well in ary work. Maben's string race on the California

ake at this city has a five, his best two being the old trotter, Glory (2:13½,) Rockaway (2:12.) ard has eight that will take rnia circuit. His best one is , a green pacer with a trial Seigfried, a pacer, who has trial in 2:12 as a three-year-old, green trotter by Zolock, who has alf mile in 1:06, are not to be

Delaney has fifteen in his e best being the well known ock (2:08¾.) He also has (2:09) and a two-year-old by Lou (2:07¾.)

## AUDUBON BOY BEST.

probability the best stable at in point of speed, is in charge Holcomb, who has twelve told. The crack of these is Boy, with a pacing record without a wind shield, which is the best time ever made conditions. He also has , a three-year-old trotter record of 2:09, who won the rority stake at Lexington, the pacer with a mark of ther one of his good ones, s half a dozen Audubon colts well, and a three-year-old mman that is entered in all

Usher has ten in his string, best of these is the pacer, with a record of 2:10½, ck is Zolanka, with a two- botting record of 2:10¾, like the most promising the Pacific Breeders' Fu- Mosher also has a two- by Pettigrew (2:10½,) and a by Coronado.

es of Mrs. L. J. H. Has- good ones, the best pro- California Boy by Coronado, ave a trial in 2:13. Her ose by Coronado has a s a three-year-old, and Dillon, a green trotter by , is entered in all the on the California circuit. Ward and S. E. Kent each number of promising young the list of live ones in other trainers might be conidently. Suffice it to say that are here now are the seen in Southern Californ- here is little doubt but that plenty of them will become known before the present

## LONG SHOTS WIN.

the "Wake-up" Races at Park Give the Gambling rds Hard Knocks.

s at Ascot had a fierce re- erday that the season is a close, for only one favor- the six races, and two long mately. These were Tatten- 1, in the second race, and to 1, in the third race. was another "good thing," the fifth race at odds of 5 only post favorite to win at 1 to 2 in the first race, erage sport plays but lit- kind near the end of the the feature race of the card month, in which Von Tromp lengths from Sir Edward, at 1:08½ being good for the

one-half furlongs: Bal- (Preston,) 9 to 20, won; Bil- (Boland,) 15 to 1, second; (Acker,) 30 to 1, third; time Ann Carrick, Wiste- Tattersham, Loren also ran.

Tramator, 105 (Carroll,) 6 to 1, won; Critic, 105 (Talbert,) 6 to 1, second; Bonnie Dillon, 105 (Talbert,) 6 to 1, third; time 1:13½. My Choice,

Madden, Perry W Pride and Old Silver Six furl 35 to 1, w 4 to 1, a 13 to 2, th Retropaw, Suavita, also ran. Klotz and One mile 3 to 2, won 7 to 5, sec 10 to 1, th also ran.

Two mile 5 to 1, w even, seco to 1, third Ding Dong also ran.

One mile 2; Stoessel, St. Albans time 1:42¾. Bronston a

RACE WILL

BY THE SAN FRA stons, the Williams, the Bell Sta four 2-year- Wilmore w off, Firesto ter Miller, made his 2 slow to ge second mon proved a su

Results: Five furlo Rae,) 12 to Davis,) 7 to (Graham,) Pontoloc, Plesser an named.

Futurity (Lynch,) 4 (Fischer,) 4 (Borel,) 5 t Norwood Hedgethorn, Hersain also One mile Wolf, 102 ( May Bowdi second; Bri third; time and Byrone

The Bell longs, value Brown,) 1 to (Koerner,) 3 (Fischer,) 12 Wilmore al One mile Andrews, 1 won; Richt second; Bol third; time Mitre and

Seven and 108 (Keogh, (Koerner,) 3 (R. Davis,) Gateway, N Corn Blosso

TEDD

President's S ant M

[BY DEDIC BOSTON, patch.] At a Athletic Con Teddy Roose sistant mana

The appoin of strenuous dozen candid lected the ba tions, visiting men and pres ip their pock port of Presi

The compet Young Teddy other candida age to make mates, the Pr ahead, and vard's most the grist of handed my s velt."

Besides young Teddy himself useful assisted the ready for ind odd jobs that wanted done, obliged to do.

Teddy, Jr., ton, taking a not expect to he will "grind inations.

Denver dea done since the the claim tha automobile m



orse

later

ares the OLDSMOBILE

through from Los Ange
ONLY AUTOMOBI

stponeme

car was STUCK IN
5:05 a. m., the OLDS
co, to demonstrate that
cified time limit of

g up the San Francisco
most entirely away and
44 TIMES in twelve mile
r clear over the axles. O
, out of the way so the ca
on rocks several times, and
h Lake at 11:30 and kept
TER AND ADOBE—
red and abandoned.
clock our car rolled into
ther trying to find a short-

es, and at 11 o'clock pu
upplies and a warm me
Merced. They had
nted to wager that o
, but it did, and a gre
rt of the time the fi
the highly banked
get into the field, the
block and tackle and
the road. Then for

s and into Livermore.
cessary to use the low g

Oakland, and the car, wi
hour mile after mile.
Hotel, the car was check
as in San Francisco at the

March 24, 1907.

id

ft over the course
days of drying sum

We Did

ILE
America
$2900.00

n Co.
Street

# CALIFORNIA-BRED HARNESS HORSE WHICH MAY STARTLE EAST THIS YEAR



SPEEDY TROTTER BELMONT.
Best two-year-old on the Coast, in 1905, which will be taken to the eastern circuits, this summer.

## T HARNESS RACKS HERE.

*...e Hundred Fifty at ...ultural Park.*

*...e Boy Is Greatest of ...l the Bunch.*

*...e Will Be Taken to ...Grand Circuit.*

...se may become famous in ...ere this summer, for ...ere at Agricultural Park ...ercan horses and it is ex... most of them will at least ...ere as the different tracks ...ere home of the best horses ...ave been and as practic... ...ses have wintered well, the ...expect great things of the

...ost saying that the best ...se will be sent over the ...t, and yet not a few of ...ll race on the Coast all ...take very good horses ...oney in the East and con... ...expense of taking even a ...rses, it is a risky finan... ...still there are plenty of ...here now in Los Angeles, ...all kinds of things to ...Grand Circuit cracks. The ...will be made during the ...here.

...ering at Agricultural ...ers of the well-known ...Charles, who has no less ...e horses under his care, ...may enter in almost any ...the winner something to ...

...raises the most of is the ...ey stallion. Coronado ...attorney, for which $15,000 ...was refused. Another one ...ord with a matinee record ...a pacer and, who is a ...mare that does not need ...ere is Pettigrew, a ...and the well known Bel... ...stepped a mile in 2:13¼, ...(3) is too well known ...for a brief mention. Zo... ...better with a mark of ...(2:19¾), is another ...Carlokin, who has a ...(2) and a trial in 2:10¾, ...one of them step to ...Searchlight and Little ...(2:19¾), are ex... ...above this season and ...a mark of 2:14 as a ...is worthy of special ...also has a two-year- ...McKinney, that is ...work.

...a trainer equally as ...Charles, has about twen... ...and he has a num... ...the bunch. His best ...who has paced in ...property of L. H. ...City. Another one is ...(2:10¾,) the property ...Bob Henderson's Ole ...known trotter, is also ...and he has a number ...and pacers that have ...up wonderfully well in ...work. Mabon's string ...race on the California

...of this city has a ...in best two being the ...horse, Glory (2:13¼,) ...Bonny (2:12.) ...that will take ...mark. His best one is ...a pole mare with a trial ...a pacer, who has ...2:20 as a three-year-old, ...owned by Enlock, who has ...1:58, are not to be

...Tobey has fifteen in his ...best being the well known ...(2:09¾.) He also has ...and a two-year-old by ...(2:07¾.)

...ON NOT BEST.

...among the best stable at ...point of speed, is in charge ...Mahon, who has twelve ...all. The crack of these is ...Ivy, with a pacing record ...and a wind shield, which ...to her best time ever made ...Mahon. He also has ...a three-year-old trotter ...of 1:40, who won the ...Futurity at Lexington, ...Ky., with a mark of ...one of his good ones. ...but a dozen Australian colts ...sell, and a three-year-old ...Thomas that is entered in all ...

...has ten in his string, ...of these is the pacer, ...with a record of 2:10¾, ...is Botanka, with a two- ...record of 2:10¾, ...the most promising ...Pacific Breeders' Fu... ...Mahon also has a two- ...Pettigrew (2:19¾,) and a ...by Coronado.

...of Mrs. L. J. H. Has... ...foal sons, the best prob... ...Boy by Coronado, ...a trial in 2:13. Her ...by Coronado has a ...a three-year-old, and ...a green trotter by ...is entered in all the ...the California circuit. ...and S. E. Kent each ...of promising young ...on list of live ones in ...trainers might be con... ...Suffice it to say ...are here now are the ...seen in Southern Califor... ...little doubt but that ...of them will become ...known before the present ...

LONG SHOTS WIN.

"Wake-up" Races at ... Give the Gambling ... Hard Knocks.

...Agent had a fierce re... ...that the season is ...date, for only one favor... ...six races, and two long ...shots. These were Tatten... ...1, in the second race, and ...to 1, in the third race. ...another "good thing," ...fifth race at odds of 5 ...one favorite to win ...to 2 in the first race, ...sport plays but lit... ...and near the end of the ...feature race of the card ...1, in which Von Tromp ...Angeles from Sir Edward, ...1 being good for the ...

...one-half furlongs: Bal... ...) 9 to 20, won; Hil... ...) 15 to 1, second; ...) 20 to 1, third; time ...Ann Carrick, Wiste... ...Lewis also ran. ...Tottenham, 110 (Aker,) ...Tennessee, 105 (Carroll,) ...Cotton, 105 (Talbert,) ...time 1:19¾. My Choice, ...Madden, Hirtle, Prince Frederick, Perry Wicks, Mike Jordan, April's Pride and Starling also ran. Mohur, Sid Silver and Fugurtha scratched.

Six furlongs: Mosketo, 110 (Aker,) 25 to 1, won; Tendercrest, 105 (Brussel,) 4 to 1, second; Ambitious, 105 (Ross,) 13 to 2, third; time 1:16. Budapest, Retropaw, Big Store, Laura F. M., Snavita, Rosi Ni Ni and Dan Collins also ran. Comas, Joyner, Netting, Elota and Presentiment scratched.

One mile: Von Tromp, 120 (Knapp,) 2 to 2, won; Sir Edward, 112 (Bullman,) 7 to 7, second; Kercheval, 107 (Gullet,) 10 to 1, third; time 1:40½. J. C. Clem also ran.

Two miles: Gold Spot, 110 (Knapp,) 5 to 1, won; Foncasta, 107 (Preston,) even, second; Adonis, 107 (Brussel,) 5 to 1, third; time 3:34. Roman Boy, Ding Dong II, Freestas and The Poet also ran.

One mile: Belvoir, 115 (Boland,) 7 to 2; Stoessel, 112 (Ross,) 6 to 5, second; St. Albans, 97 (Howard,) 25 to 1, third; time 1:42¼. Viona, Lilie B. and Col. Bronston also ran. Taos scratched.

### RACING AT OAKLAND.

WILLIAMS'S COLT FIRST.

[BY THE ASSOCIATED PRESS—P.M.]

SAN FRANCISCO, March 23.—Firestone, the $10,000 colt of Thomas H. Williams, scored an easy victory in the Bell Stakes at Oakland today, only four 2-year-olds going to the post. Willimore was an added starter. Once off, Firestone was never headed. Walter Miller, from the Hildreth stable, made his first appearance, and though slow to get going, closed well and took second money. May Pink, at 12 to 1, proved a surprise in the first race.

Results:

Five furlongs: May Pink, 97 (McRae,) 12 to 1, won; Curriculum, 97 (R. Davis,) 7 to 2, second; Sea Lad, 110 (Graham,) 5 to 2, third; time, 1:03 1-5. Pontotoc, Instructor, Smithy Kane, Plesser and Wardine finished as named.

Futurity course: Hulford, 104 (Lynch,) 4 to 1, won; Magrane, 109 (Fischer,) 4 to 1, second; Elevation, 109 (Borel,) 5 to 1, third; time, 1:13 1-5. Norwood Ohio, Sahara, Confesser, Hedgethorn, Shady Lad, Ero Pyro and Hersain also ran.

One mile and a furlong, selling: Lone Wolf, 103 (Fisher,) 9 to 2, won; Miss May Bowdish, 96 (Galindo,) 12 to 1, second; Briers, 97 (Buxton,) 13 to 5, third; time, 2:00 1-5. Iras, Inflammable and Byronerdale finished as named.

The Bell Stakes, four and a half furlongs, value $2450: Firestone, 118 (A. Brown,) 1 to 5, won; Walter Miller, 106 (Koerner,) 8 to 1, second; Sangil, 103 (Fischer,) 12 to 1, third; time, 0:57 1-5. Willimore also ran.

One mile and fifty yards, selling: Andrew Mack, 105 (Nutting,) even, won; Rightful, 104 (Fischer,) 11 to 5, second; Boloman, 92 (Jarrett,) 5 to 1, third; time, 1:47 1-5. Mabel Hollander, Mitre and The Borgian also ran.

Seven and a half furlongs: Masea, 108 (Keogh,) 16 to 5, won; Dorado, 108 (Koerner,) 7 to 10, second; Pimkin, 95 (R. Davis,) 7 to 1, third; time, 1:37 1-5. Gateway, Nonie Lucille, Neptunus and Corn Blossom finished as named.

### TEDDY WINS HONORS.

**President's Son Elected Second Assistant Manager—"Fags" for Boat Crews.**

[BY DIRECT WIRE TO THE TIMES.]

BOSTON, March 23.—[Exclusive Dispatch.] At a meeting of the Harvard Athletic Committee last night, young Teddy Roosevelt was elected second assistant manager of the 'varsity crew.

The appointment came as the result of strenuous competition. Out of a dozen candidates, young Teddy collected the largest number of subscriptions, visiting hundreds of Harvard men and persuading them to dig down in their pockets for the financial support of President Eliot's favorite sport.

The competition began last October. Young Teddy got an early start. While other candidates were gathering courage to make demands on their classmates, the President's son strove right ahead, and as a result, many of Harvard's most wealthy students said to the grist of other candidates: "I have handed my subscription to Mr. Roosevelt."

Besides gathering subscriptions, young Teddy has been obliged to make himself useful about the boathouse. He assisted the men in getting the tank ready for indoor machine practice. Any odd jobs that any of the oarsmen wanted done, the President's son was obliged to do.

Teddy, Jr., is at present in Washington, taking a few weeks' rest. He does not expect to return till Easter, when he will "grind" up for the final examinations.

Denver dealers claim the business done since the first of the year proves the claim that their city is the best automobile market in the West.

# WAGER ENTIRE PURSE IS OFFER OF LOWES.

JIMMY LOWES, manager of Jack Palmer, offers to allow the Englishman to fight Jack (Twin) Sullivan, Tuesday night, winner to take all of the purse.

"We have our tickets to take us back home," said Manager Lowes last night, "and we are so confident of Palmer's ability to win that we will risk all we have on the issue. I have about $500 in money which I will wager at the prevailing odds."

Lowes is not particular whether Sullivan takes up the wager or not; he is willing to wager his share of the purse. The offer shows the gaming instinct of the sporting Briton. Lowes also makes an astounding offer regarding the referee.

"I have come over here and placed myself in Mr. McCarey's hands, and I am willing to accept any referee he may choose. I will not object if it is Mike (Twin) Sullivan," said Lowes. "All I want is to have Manager McCarey select the man, and if he is satisfied, I will be."

Tommy Burns will be the referee if he reaches Los Angeles in time. A dispatch from Chicago says that he left there early yesterday and expects to reach here at 6 o'clock the night of the fight, if the trains are on time. The chances are, however, that the trains will be late, considering the condition of the roadbed after the recent rains.

If Burns does not come, Manager McCarey will have to select another man. He proposes to ask the representatives of the six newspapers to serve, if the question is not settled when the men enter the ring. It is suggested that the six men write their individual decisions on a slip of paper and put it in a hat and let the majority rule. The newspaper boys are not seeking the "honor."

Negotiations between Manager McCarey and Charlie Eyton have been going on for some days. Eyton wants $200 to referee. McCarey cannot see his way clear to give it, and thus establish a precedent.

PALMER IN SHAPE.

Jack Palmer is in excellent condition, according to Manager Lowes, and he must think his man is all right to be ready to wager his share of the purse on the result. He is fast, and as hard as can be expected with his two weeks of training.

Palmer has been a great drawing card since his arrival. He is English in everything he does and is proud of it. The boys at the camp have amused themselves by calling attention to familiar objects and asking him to name them as in England. Manager McCarey, who has been passing the week in a course of training with Palmer, took a stroll with Jack the other night after dinner.

"We call that a 'moon,'" said McCarey, pointing to the luminary in the sky. What do you call it in England?"

"And we call that a half moon," answered Jack, and it was only strict training rules which saved McCarey from buying the drinks.

A source of pleasure to Palmer has been the daily rowing stunts on the small lake near his training quarters at the Eastside Athletic Club.

Manager Lowes is in receipt of a letter from Spike Robson, at Philadelphia, stating that the latter is coming to Los Angeles after his match with Abe Attell. He wants to get on in a twenty-round contest with Attell to decide the championship. Lowes says he will make 124 pounds.

Lowes also is contemplating bringing over from England Joe Bowker to meet Abe Attell, and "Digger" Stanley to box Jimmy Walsh for the featherweight and bantamweight championships, respectively. He is waiting, however, to see how Jack Palmer fares with Sullivan.

Jack Sullivan is in good shape, as he always is before a fight. The Twin is completing his training at Lewis's gym., and is going through his round of stunts. Sullivan has had something to say about the choice of a referee. He may object to Tommy Burns on the grounds that Burns may be prejudiced because of the decision Sullivan gained over him more than a year ago.

Sullivan says that he is willing to meet Palmer half way in any proposition that come up. He asks that the fight public here give the visitor the same kindly consideration that the English fans gave him while he was over there.

## ENGLAND'S FOREMOST PRIZEFIGHT MANAGER.



JAMES LOWES,
Manager of Jack Palmer, who makes wonderful sporting proposition.


Oldsmobile Bulletin

*Handsome Is—and Handsome Does*

The Oldsmobile Model A Touring Car is a sterling actor that looks the part. Its Parisian style and smart appointments are sources of pride to the city owner. Its roadability, the quality that made it a winner in the Glidden tour; that carried it 1400 miles over the worst roads in the world, New York to Florida, is the feature that rounds out its claim to the title "The car for anywhere and everywhere." Some cars look good—and that's all—some cars behave well—and that's all. The Oldsmobile is the handsome city chap with the country constitution.

Immediate Delivery—Sample Cars at All Agencies.
The Olds Motor Works, Lansing, Mich.
Member A. L. A. M.

H. O. Harrison Co.
LOCAL AGENTS
1214 S. Main St. Los Angeles, Cal.
Phone For Demonstration

"THE CAR THAT TAKES YOU THROUGH"
WAYNE CRUISER



60 H. P., Seats Seven, 117 in. W. B., Price $3850
This, the most powerful shaft-driven car ever built in regular stock models, has attracted world-wide attention by its beauty and simplicity. Its long wheel-base and sixty-inch springs with 4½-inch tires all round, account for its easy riding. Its 5½-inch cylinders and Hess-Bright ball bearings throughout shaft and transmission account for its ease of operation. Conceded by all trade journals to be the finest upholstered and finished car built in America.
We have just succeeded in getting order placed for six more.
E. Jr. Bennett Automobile Co. 1205-1205 South Main Street

The GREAT SMITH CAR
AND
ATLAS RUNABOUTS



IN A SPHERE OF THEIR OWN
SIMPLEST CARS IN THE WORLD
Renton & Williams Motor Car Co.
1032 South Main Street

Carload of LATHES just received.
Take a look at them. They are priced RIGHT and won't last long.
L. BOOTH & SONS
262-264 South Los Angeles Street
Dealers in Machinery of Merit

Aerocar
Model A 24 h. p. 5 passenger Car.....$2650
Model D 24 h. p. 4 passenger Car.....$2150
Model F 40-45 h. p. 7 passenger Car.....$2900
Model C Runabout.....$2150
CAPITO CARRIAGE CO., Agents
1201 So. Main Street

It is Better to Buy One than to Wish You Had
Self-Starting ELMORE
A. J. SMITH, Agent for the Pacific Coast
Phones Broadway 3834 Home F4209
1228-30-32 S. Figueroa St., Los Angeles, Cal.

Haynes
4 Cylinder 50 H. P. Touring Car $3650
4 Cylinder 30 H. P. Touring Car $2650
BOTH CARS FULLY EQUIPPED
SUPERIOR AUTO COMPANY
SAM THIES, Manager 180 EAST NINTH ST. Main 6833 Home F2770

SALT LAKE ROUTE
A Day of Delight
In Riverside and San Bernardino
Orange Grove Trip
Get particulars and an orange at 601 South Spring St. or First Street Station.
ROUND TRIP $2.75

R.S. Stands for Reading Standard Motor Cycle. It's the Best
John T. Bill & Co.
10th and Main Streets

Automobiles
DARRACQ
DE LUXE
ST. LOUIS
QUEEN
OVERLAND
PACIFIC AUTOMOBILE CO.
1020-1030 South Main Street

Dolson and Mora
MOTOR CARS
J. F. McNaughton
Southern California Agent
1126 South Main Street

PREMIER
24 H. P.—$2400.
5-Passenger Touring Car.
W. COSBY 1042 S. MAIN STREET

Cadillac Motor Cars
AGENT
Lee Motor Car Co.
1218-20 So. Main

Reo Motor Cars
LEON T. SHETTLER
633 S. Grand Avenue
Sunset Ex. 633. Home Ex. 167

WAYNE
Touring Cars and Runabouts
16 to 60 horse power, $800 to $3650.
E. Jr. BENNETT AUTOMOBILE COMPANY
.. General Agents 1203-05 So. Main ..

No speed too fast.
No hill too steep.
JACKSON

Immediate delivery. Let us demonstrate.
A. W. GUMP AUTOMOBILE CO.,
1118-1120 S. Main St.

POPE HARTFORD TRIBUNE TOLEDO
WHITE STEAM CAR
WHITE GARAGE 712 South Broadway
H. D. RYUS, Mgr. Phone Ex. 790

Pierce-Racine
4-Cylinder, 40 H. P. Touring Car
$2750 Equipped
1048 So. Main Street

THE GREAT SMITH
The World's Greatest $2850 Car
Renton-Williams Motor Car Co.
1032 Main Street Phone E3330

Franklin
Motor Cars
(4-Cylinder, air-cooled)
R. C. HAMLIN
Agent for Southern California
Home 2443; South 900 1806 So. Main St.

"IN EVERYBODY'S MOUTH"
DRAGON
DRAGON CAR CO., 957 S. Main


Thomas, Packard, Stevens-Duryea, Buick Automobiles. Western Motor Car Co., 415 S. Hill.

The Maxwell
"Perfectly simple and simply perfect."
MAXWELL, BRISCOE, WILCOX CO., Western Distributing Agents.
Phone Broadway 4883. Home 2882.
1211-1213 South Main.

FOR WIVES AND MOTHERS
Save the Loved Ones From Drink Evil—Orrine Guaranteed to Cure—Can be Given Secretly.
If your husband or son has fallen a victim to the drink habit, stop pleading, scolding and crying. Use Orrine, which is recommended by thousands.
This successful remedy can be given secretly if desired, or the patient can take it of his own free will. It absolutely destroys the desire for strong drink and builds up the run-down system, strengthens the weakened nerves, and soon restores the patient to his normal condition. Write for free pamphlet on cure of alcoholism to Orrine Co., Washington, D. C. Sent in plain sealed envelope.
The price of Orrine is $1 a box. Orrine is sold by Owl Drug Co., 251 So. Spring st., and Fifth and Broadway.

WOMEN
Who are nervous, pale, weak and fretful, can be made rosy, strong and hearty by the use of Palmo Tablets. They make you look and feel years younger. Money back if not satisfactory. 50 cents. Book Free.
AT ALL SUN DRUG STORES.

PAYS 6 Per Ct. INTEREST
ON DEPOSITS.
The Continental Building and Loan Ass'n
Market and Church Sts., San Francisco.
or 129 S. Broadway, Los Angeles.
Paid in Capital and Reserve, $3,000,000.

40c
Fuel Gas
See it at
614 So. Broadway


The Mrs. S. J. Bridge Remedy for the cure of cancers and tumors. No knife or plaster. Twenty years' experience. Mrs. Bridge at office daily, 10 to 4. The Chester, Cor. 5th and Spring.

# BIG CATCHES OF POMPANO.

*Unusual Sport Reported at Port Los Angeles.*

*Hundreds of Fine Food Fish Taken by Rodsters.*

*Surf Season Seems Fairly on. Some Big Fish.*

Pompano fishing has been very good along the western beach, particularly at the long Port Los Angeles wharf, during the last week. Dozens of local rodsters have raided the immense schools of these delicate fish, now feeding inshore, and thousands of them have been taken during the last two weeks, particularly in the spell of fine weather which was closed by the last heavy rainstorms.

One of the biggest catches fell to Judge Harry Rose and a party of four at Port Los Angeles, more than 500 being taken, the largest running as heavy as three to the pound, which is something unusual for pompano in this part of the country although they attain a much larger size on the Carolina and gulf coasts in both their varieties.

The pompano is, in many ways, aptly called "the trout of the deep." He is an active little fellow and of such surpassing delicacy of flesh that 40 cents a pound is the average price of his kind in market. Not very difficult to catch, but still hard enough to put the novice to all manner of wonderment at his failure to succeed where others are raising three and four "pomps" at a haul, there is nevertheless some skill required to succeed in this branch of marine angling.

The flesh of crawfish carefully dried and shredded has long been looked upon with favor by pompano anglers, but it has one serious drawback in that it is hard to keep upon the hook. Pompano are capable bait thieves. For this reason a majority of the fishermen use the flesh of various kinds of sharks. The varieties known as skates and angel-fish afford about the best of all known baits for pompano, and their toughness enables the angler to turn all his time to account without having to re-bait after every haul. A pompano run is most uncertain; it may continue all day unabated, or may change with the tide. A fancy to migrate may seize the school at any time, and without warning the biting stops.

POMPANO EQUIPMENT.

Too much care cannot be paid to equipment if the angler hopes to make a success of pompano fishing. Those who live at the beach or have friends there generally keep long cane poles for the purpose, with lines a little longer than the pole, provided with ten or twelve-foot single gut leaders to which are attached, by short snells, at intervals of six inches, small No. 10 hooks, of Carlisle sizes. A small sinker completes the paraphernalia. Often three or four rods are used, being secured to the wharf so the fish cannot dislodge them. Pompano will hook themselves and the first one on will, almost invariably, toll more to their fate.

The veteran pompano angler never raises his gear for one fish, preferring to take the chances of losing the one rather than of wasting his time pulling in until four or five have been hooked.

The amount of pompano that can be caught by two or three accomplished anglers in a single tide is remarkable. Several hundred is not at all uncommon. When the little fish are on the feed they bit fiercely and seldom fail to hook. Their mouths are very small, and for that reason it is necessary to use a tiny hook, but the little barbs sink in deeply and take a hard hold. The pompano has a rather tender mouth, and in raising a string of five or six of them the careful fisher will save the most, working them to the surface gently and without any appreciable jerk.

Very frequently the practice of "chumming" yields good results in pompano fishing. This may be described as decoying the fish within range and keeping them there by throwing over a quantity of bait minced very fine so that the fish cannot get enough of it to stay their appetites. Some of the best catches are made in this way, although when a number are fishing together it is not necessary to go to the trouble as the baited hooks are of themselves lure enough.

During a pompano run, boys often make good wages catching the little fish for market. They generally fetch a fancy price even when plentiful. Last week catches were reported from points all along the west coast line, Playa Del Rey, Manhattan, Redondo, all contributing to the grand total. So far as known the Rose party holds the season's record to date.

Pompano are affected adversely by storms, and for that reason not much sport is to be expected with them today, although in the bays it is not unlikely that some schools will be encountered, rough weather outside having driven them in.

SURF FISH RUNNING.

The Bay City wharf was crowded with surf fishers, last Sunday, among whom were Robert Campbell, Oscar Baer, Dionisio Botiller, Max Loewenthal, Charles Luckenbach, "Broncho" Spear, and others. Botiller won the day's honors. He captured two fine surf fish of almost three pounds weight. Sport on the whole was poor, although nearly everybody managed to get a decent mess. Max Loewenthal recently purchased a Catalina tournament rod, and celebrated by landing a silver button fish the first time out. His son subsequently hooked and landed another with a rod which weighs under nine ounces.

In a basket of seined fish which came up from Sunset beach, early last week, there were half a dozen of unusually big surf fish of eight pounds weight.

Sea trout of good sizes are reported from Port Los Angeles. They usually appear with the pompano. Angling seems to be starting in rather earlier than usual this year.

CRACK TENNIS PLAYERS ON THE CENTRAL COURTS IN SOUTH PASADENA.



Miss Strawbridge. Mr. Brown.

Dundy

# GREAT FISHERS ARE ISLANDERS.

HAWAIIANS ORIGINATE BONE TROLLING JIGS.

**Natives Become Very Proficient in Capture of Marine Game Fish With Crudest Kind of Tools—Local Varieties in Island Waters Are Common.**

The bone and pearl jigs so much used in trolling have only been superseded within the last two or three years by metallic devices made for the same purpose. While the present form of the bone jig has come about through a sort of evolution, there can be but little doubt that the first were made by whalemen and other sailors after visits to the Hawaiian and other oceanic isles where similar devices are employed by the natives in fishing for bonita, albacore and other large predatory fishes of the mackerel order.

The method still employed by the Hawaiian islanders in the capture of these fish is picturesque in the extreme. With a stout twelve-foot cane pole and a line a little shorter than the rod bearing at its distal end a fish-shaped jig hewn out of mother-of-pearl, and armed with either a stout recurved bone or a modern fish-hook obtained from visitors, the native enters his canoe with another to row for him and sets out. The introduction of the barbed fish-hook has knocked a great deal of the poetry and skill out of the Hawaiian's piscatorial operations, but in remote parts of the islands where fishing is still carried on as it was a hundred years ago, sights can be seen that are well worth watching.

The canoes paddle about until the jumping of small fry and the presence of gulls and terns indicates that the desired fish are working below in the bait. Soon they begin rising, chasing the sardines and other small bait in a thousand directions, and it is then that the native angler gets in his fine Italian hand.

As a school of bonita (he calls them Ah-koo, or something that sounds like that,) dart by the prow of the canoe, the fisherman casts his jig with as much of a spat as he can, apparently thinking it attracts, rather than frightens the fish. Bonita are not very coy around the islands, or indeed anywhere else for that matter, and the native generally has a strike immediately.

With strength born of his outdoor life, the muscular Hawaiian swings that heavy fish out of the water at the end of twelve or fifteen-foot pole with one mighty surge, and whirling him about the boat in a steadily narrowing circle, throws his elbow akimbo, and in the pocket thus formed skilfully catches and stops the fish, dropping it beside him in the canoe.



JAY GOULD,
who defended court tennis championship.

The hooks have either no barb at all, or a mere excuse for one, and the slightest slack would mean a lost fish. The degree of manual dexterity exhibited by these natives is almost beyond belief; a white man armed with the latest rod and reel could not begin to catch as many bonita as one of them.


## Do You Know the 1907 Yale-California?



Of course you do, but do you know why it is the leading motor cycle, not only on the Pacific Slope, but all over the United States?

The reason is told in three words: Standardization, efficiency, Dependability.

The '07 Yale-California is not made of collected parts that have been rushed through half a dozen factories to catch the early trade. It is built in the one factory in the United States that makes not only its motors but all its parts. Do you catch the tremendous worth of that statement? It tells you why the '07 Yale-California has the perfect balance that marks the highest grade of engineering and superior shop practice.

A few distinctive features are its perfect cushion fork, its nickel steel, one-piece crank shaft and connecting rod; its Phosphor Bronze bearings, its positive grip control, its extremely simple motor which gives a speed of from 4 to 40 miles, and its exceptionally fine lines and business-like appearance.

We want you to see the 1907 model before you come to any decision. You really can't afford to do otherwise.

**JOHN T. BILL & CO.** Los Angeles, 10th and Main

DISTRIBUTORS FOR SOUTHERN CALIFORNIA

Manufactured by THE CONSOLIDATED MFG. CO., Toledo



## The NEW NATIONAL

40, 50, 75 H. P. 4 and 6 Cylinder

Have Arrived

If you cannot call, phone us for demonstration

National Auto Co

957 So. Main Street

Distributors for Southern California and Arizona





NEW TURNOUTS

Babcock Buggies

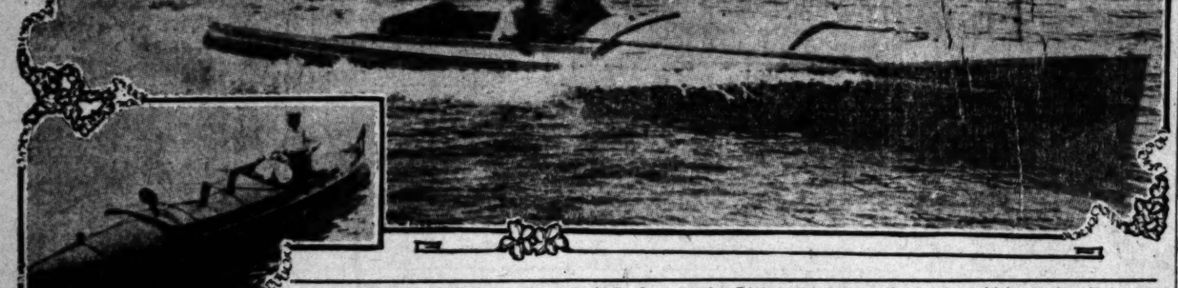
BEST ON EARTH

Costs a little more than the ordinary kind, but there is no comparison in values. Those that are going to secure their Carriages and Harness here will get up-to-date vehicles. All the liverymen buy their rigs here. Why not you? Our time is yours.

J. H. Reynolds & Co.

157-163 North Los Angeles


# HIGH POWER MOTOR BOATS ARE BEGINNING TO TAKE PLACE OF SAILING YACHTS IN FAVOR OF SOME



# YACHTING NOTES.

Sir Thomas Lipton has presented a cup to the Crescent Athletic Club of New York to be raced for in a class of fifteen-footers, to be built under the universal rule. A design complying with the restrictions regarding this trophy has been made by Henry Gielow, and a model was exhibited at the last meeting of the club, and won much approval. The little vessels will measure as follows: Over all length, twenty-six feet; waterline, eighteen feet; beam, six feet, ten inches, and draught, five feet. The sail area is to be 460 square feet. A number of members have signified their intention to build, and the class is especially recommended for the consideration of the younger amateurs of Los Angeles who have neither time, money nor experience sufficient for large vessels. These non-capsizable craft have cabin enough for two, and when strongly built are competent to make the passage to Avalon in good weather.

Percy Tatchell, honorary secretary for the London Model Yacht Club, recommends the use of sailing models for the purpose of ascertaining probable results under the international measurement rule. He says that one use of the model, in relation to her larger sisters, is that the balance of a boat can be obtained to perfection through the aid of a shifting mast-step, by means of which the whole sail plan can be shifted forward or aft till the spot is found where the sailing model keeps just full by the wind when the tiller is pinned amidships. He says that a model built accurately to scale costs about $50, and that it costs about this sum, or more, to shift the mast-step when the ordinary racer seems to need it. There are a number of model yacht clubs in or near New York, and a match open to models of 39.4 rating to the international rule (one inch to the foot,) will be sailed next Saturday at Kensington Gardens.

The power boat Dixie, which has been the star performer at the recent races at Palm Beach, will be taken to England to run for the Harmsworth cup races, to come off at Southampton next August. Howard I. Shaw says the Dixie proved herself to be a consistent speed model. Her best speed, with and against tide, was 29.23 statute miles. That the United States owns other fast boats is shown by the fact that in one of the races the Swallow, owned by E. H. Godshalk, lost to the Dixie by only one second. As to this, Mr. Shaw, who is a prominent member of the Motor Boat Club of America, says, as an expert, that as the Dixie did not carry her racing number in this contest she probably owes her victory to this fact, which suggests the keen edge to which motor boat racing has been brought. Shaw says: "It is only fair to assume that in a race of many miles at this high speed the carrying of a racing number of perhaps six square feet, together with the extra windage of the signal staff, would have resulted in the loss of some seconds."

The Seawanhaka International Challenge Cup has been held for nine years against all comers by the Royal St. Lawrence Yacht Club of Montreal. This strong defense brought annual challenges from many parts of the United States—all the way from Minnesota to New York and Massachusetts. One of these challengers, owned by Mr. Ordway of the White Bear Lake Yacht Club in Minnesota, was called the Yankee, and it is said that the same boat has now been brought to San Pedro for a Los Angeles owner, to race against the Detroit. The annual building of large fleets, from which to select defenders has apparently exhausted the energies of the Canadians, and it was decided at the last meeting of the Royal St. Lawrence Yacht Club that no attempt will be made for several years to go after the trophy, which was lost last season to a Massachusetts challenger.

At the annual dinner of the Motor Boat Club of America, Admiral Coghlan presented the prizes won at the Hudson River racing, and Lewis Nixon, of ship trust fame, contrasted the engine crank and the cranky engine. Harry Payne Whitney got one of these prizes, and F. G. Bourne, lately commodore of the New York Yacht Club, got another. The president of the club, Commodore E. J. Schroeder, of Jersey City, naturally took a good share, as he is the owner of the celebrated Dixie, which will soon tackle the English fliers for the world's championship.

F. M. Smith, the owner of the Effort, is a happy man. In view of the great interest taken in the first race for King Edward's gold cup, which the Effort won, off Newport, in a click-clack finish, with only nine seconds to spare, the New York Yacht Club has decided to give Mr. Smith a replica of the much-desired trophy. The original gift does not change owners. All that Smith gets on that is the name of his yacht and his own name. But the N.Y.Y.C. thinks that a man who goes to such peculiar preparation for this contest, and succeeds, ought to get something to show for his victory, and it contains a suggestion of the New York Yacht Club's wealth that it can give a duplicate of a King's challenge cup to keep

# CHICAGO EXPERT WITH THE BILLIARD CUE.



CALVIN DEMAREST,
who won national amateur championship at New York, recently.

Calvin Demarest, the amateur billiard champion, is but 19 years old, and comes from Chicago. He made a remarkable showing in the tourney at Chicago, being pitted against the finest amateur players in America. He equaled some of the high average records and altogether made a brilliant impression. He is hailed by some as a second Willie Hopp and may enter the professional ranks some day.

FOOTBALL

California Candidates to engage in Spring Work. Points of

[SPECIAL CORRESPONDENCE]

UNIVERSITY OF March 22.—Because of points of Rugby football mastered before a can be put on the has decided to institute tice during this term to men the fundamentals that much of the work will be saved when are so many candidates rious contests that some doubt was er enough men would re spring practice worth large squad of men have never played to the call and scrub instituted.

Prof. Walter E. department excused all freshmen work who desire to ball training, and responded. A great the practice is being the followers of the boy as to the possibility team next season. Gold rooters are in many years has excellent spring promising.

Dr. Oscar N. Tayl ability as a coach again he head ... te K. Tuller ... forward on the ... son will ... came to college ... School, where he ... perience in ... and full-back ... years in college ... back and ... year's experience ... have six years ... back of him ... son.

U. S.

NFORD CREW OT SELECTED.

l Athletes to Come South Saturday.

outhern Fours to Row in Regatta.

to Entertain With Aquatic Sports.

RESPONDENCE OF THE TIMES.] D UNIVERSITY, March The Stanford oarsmen ... for the races with the California crews at Naples ... day. Since the arrival of ... ared shell from Syracuse, ... Murphy has been putting ... rough some strenuous train- ... ence, and is rounding two ... shape for the southern trip. ... will be held at Naples with ... the Los Angeles, Los Ala- ... Pedro and San Diego clubs. ... plans are to hold a senior ... the 'varsity and the San ... while the second four will ... junior races against the ... Los Alamitos and San ... The Stanford oarsmen ... campus March 28 and ... ared shell with them to ... South.

... has not yet made it known ... twenty-five men in the ... mprise the 'varsity, fresh- ... ed crews, but those who ... the work of the various ... en able to get a good line ... ty, and a fairly definite ... composition of the crews ... in the South can be had. ... not even given any hint ... tions the men will take, ... to try them at all the ... has the same material ... he was so pleased last ... the work of two seasons ... familiar with his men. ... bility the men who will ... first crew at Naples on ... ill be as follows: R. H. ... rokes; F. Zimmerman, '07 ... ber 3; J. R. Pemberton, ... L. R. Gay, '08, bow, and ... 08, coxswain. The ju- ... ior of N. Cole, '08; W. H. ... two of the eight freshmen ... the 1910 crew. They are ... Patrick, Houston, Fitting, ... Sweet and McDonald. The ... all 'varsity possibilities, ... ay gives a more definite ... the make-up of his crews ... ture to say which of ... will make good. ... four which will go ... Zimmerman is prob- ... knows in boating circles, ... erly member of the ... ing Club, and when he ... ford almost four years ... of the men who under- ... rowing on a plane with ... iate sports. He made ... crew, which lost to the ... freshmen crew. Later ... the 'varsity crew, and ... at No. 7, when the Stan- ... at North two years ago ... the triangular regatta ... ington, California and ... Last summer he and Pem- ... members of the four that

... went from ... and won ... gatta at ... weigh ... powerfully ... member of ... Murphy ... lifornia. ... being a ... feated the ... and made ... Vancouver ... days. He ... Conant ... side rowed ... which won ... two years ... defeating ... ington and ... gins. Cox ... position for ... as the best ... duced for ... When ... California ... Coach Mur ... addition to ... the old ... Stark seem ... candidates ... and not to ... boat. The ... "eight" will ... light weig ... since the ... reason of ... this reason ... good chan ... prominent ... of Pasaden ... ton, Fitting ... men will ... since the ... terial in ... an eight. ... sent to a ... "baby" cr ... called off. ... Some of ... be taken ... used on the ... they may ... Although ... puted to be ... Diego four, ... carry off ... The person ... announced ... training ... Laguinita ...

# "DARRACQ"

On Every Tongue---The Car That Won

# THE VANDERBILT CUP

TWO YEARS IN SUCCESSION

THE FASTEST CAR IN THE WORLD

For simplicity of construction, consistency of speed and easy handling the Darracq stands alone in the automobile world. As a touring car it is unsurpassed for speed, hill climbing and reliability. For perfection in automobile construction examine

*The 20-30 H. P. and 40-60 H. P. Cars Now on the Floor at Our Salesrooms*

# Darracq Agency

1028-1030 South Main — Home Phone F 4003


## U. S. C. TRACK TEAM WHICH IS STRONGEST IN THE SOUTH THIS YEAR.



Front row—Elliott, Comstock, Parsons, Cooper, President Bovard, Richardson, Shute, Nordahl, Estoppey; second row—Newmire, Haigler, Lennox, Curl, Montgomery, Garbutt, Coach Holmes; back row—Manager Clark, Hallway, Thompson, Rickard, Maas, Scott.

## ATHLETIC SUCCESS BOOSTS EDUCATION.

HARVEY R. HOLMES, professor of physical education at the University of Southern California, in an interview for The Times, gives some of the rules and methods which he has used successfully in bringing U.S.C. athletes out into a team of winners.

"I never give two men the same training, even for the same race," said Coach Holmes. "I hold that men with plenty of dash will do more in a meet than if they have more endurance and less ginger. I have them breathe much at night and morning. Systematic breathing exercises alone would in time make a fair athlete, without a track. Most track men don't breathe full enough—don't use full lung capacity.

"Eat all you want of what agrees with you," is Holmes's advice. "Plenty of sugar, a reasonable amount of cake, rich desserts as well as meat and milk, are beneficial. I regard sugar as one of the best articles of diet for a man in training. His endurance is greater and his energy lasts longer if he has plenty of sugar. Some omit sugar, but it is a mistake, for the system demands it.

"I believe there is a ten-second man in every university if he is just brought out. What surprises me is that in the big universities, where there are so many good men who were already fast before they entered the higher institution, there are so few good athletes. In every institution where I have coached I have been fortunate in taking men that never had run, and out of them find some who could do the 100-yard dash in ten seconds. Since coming to the University of Southern California, men I have coached have broken records in all of the fourteen track and field events.

"There is no reason why every college cannot have men pole vaulting eleven feet. They can if they will train them; you can take a novice and he will vault eleven feet if he has it in him."

Coach Holmes says one of the faults of training in larger universities is that the coaches do not study their men enough. "The art in training a man," said he, "is not to make him fit your arbitrary rules, but to adapt the training to his individual requirements. Rules can be but general in their application. While I have supervision of all outside athletics here, we are really making our strongest showing in the work of the gymnasium, which is equal to that done anywhere. Examinations are as complete and careful as can be, and I consider my success due to the minute personal study of every boy who takes work."

Holmes is not a great friend of college fraternities, and he thinks the greatest reason why athletics are poorly managed in some of the large schools of the East is because the college sports are dominated by cliques and fraternities. "Winning," he says, "is not the first consideration. Athletics is the greatest drawing card a school can have, but in order that this may be true, the best interests of the school must be uppermost, and the results will follow."

The coach considers that the results attained at the Methodist school are a sufficient vindication of this policy. There it is stated that the shaping of athletics in the South is due largely to Holmes's efforts in carrying out the best methods in vogue in other parts of the country.

One of Holmes's greatest lines of success has been in producing a winning team of football men. Since he came here he has lost but one college football game. This defeat was administered by Occidental College and the team points out that this was just after they had been hammered to pieces in a hard struggle with Stanford's giants. Holmes says he never figures out his football plays until he has sized up the men he is going to use, in weight, speed, and experience. The greatest disadvantage he has had here, he claims, is that the men have been new at the game and haven't had a comprehensive enough knowledge of it to execute the plays given.

From a track team that couldn't beat a high school, U.S.C. athletes have developed, in three seasons, into a class almost equal to that of Stanford and Berkeley. Before that, U.S.C. had never won a track meet; while since then, the wearers of the scarlet and gold have lost but one dual track meet.

Asked in regard to his interscholastic meet, the coach says it has probably brought more students to the university than the combined efforts of all other forces working in this direction. This is because of the opportunity these meets furnish for high-school men to become acquainted with the university, its teachers, and its students before they are ready to choose the college they expect to attend. To achieve this in a greater degree Holmes originated the idea of paying the railroad fare of all the high-school athletes who make the trip.

The interscholastic meet occurs next Saturday and promises to be one of the biggest yet held in the South.

## MAINE ADOPTS BOXING LAWS.

### CRITICS BELIEVE PRECEDENT WILL BE BENEFICIAL.

**Regulation of the Sport Demanded to Elevate the Game—California and Pennsylvania Laws Vague on Important Provisions—Many Men Delight in Contests.**

The puritanical State of Maine is taking the lead in revolutionizing the boxing game and placing it upon a plane of respectability where it can stand on a par with baseball, football, and college field sports.

Not only does the law, passed recently, permit prizefights, but it legalizes and regulates them. Critics say that the law is a model and other States probably will follow the precedent.

The Maine law fixes the weight of the gloves at six ounces; says that there shall not be a difference of more than five pounds in the weight of the men or the match cannot be made; provides that no decision shall be given by a referee; and demands a certificate given by a registered physician from every boxer. All these measures are considered good by critics who have studied the game closely.

The California law is lax relative to the provision requiring a doctor, for it does not state whether he shall be an ordinary physician, a dentist, or a horse doctor. This fact was brought out at the investigation of the death of Harry Tenny, killed by Frankie Neil. The California law also is somewhat vague, as it is possible to pull off forty-five round fights at Colma, while in San Francisco there are special fight privileges under its new charter, the local authorities, having full power to regulate prizefighting.

The nearest approach to the Maine law is the one regulating the fighting game in Philadelphia, allowing six round bouts and no decisions. The Philadelphia courts have decided that two men boxing with five ounce gloves where the principals get a specified amount for their services and where no decision is given by the referee, does not constitute a prizefight. Pittsburgh, in the same State, apparently does not hold the same view as there seldom is any boxing there, which seems to show that the Pennsylvania law also is somewhat vague. New York State may pass a four round law this session, but whatever advantage this would be to the followers of boxing is lost through the fact that the proposed law gives James E. Sullivan's organization, the A.A.U., a complete monopoly of the sport.

The Nevada Legislature, about eleven years ago, passed a law permitting finish fights for a $1000 fee, so that Fitzsimmons and Corbett could meet after six governors of States of the union and the President of Mexico had prevented them from meeting.

One trouble in the past has been that sportsmen have not given the game the proper open sport nor demanded that boxing be regulated along proper lines. While most all men like boxing, the great majority refuse to espouse it openly, and legislators do not care to have their constituents learn of their voting in favor of any bill legalizing the sport, even though under close restrictions.



LEONARD LAUDER,
who is to meet Kid Berry here.

## BOXING NOTES.

Young Fitzgerald may not box again until fall, as a result of the injury to his arm in the Coulon fight, the other night. A bone was broken.

Since his defeat by Young Erne last Saturday night, Spike Robson's chances to best Abe Attell are not so bright. Erne had the advantage of height, weight and reach. Robson's footwork saved him many times. Erne scored a knockdown.

Joe Grim is preparing to visit California. Kid Williams might prove a good opponent in a preliminary bout. Grim, however, wants to meet Joe Thomas.

Freddy Weeks is going East to take on the featherweights in Philadelphia. Since the Colorado boy knocked out three men in less than four minutes, the little fellows around Denver have been sidestepping him.

It is said that Honey Mellody had trouble making 145 pounds the night he fought Joe Thomas, although the latter tipped the beam at 142. Manager McCarey will insist that the men weigh 142 to fight for the championship.

Kid Goodman has accepted an offer to fight Packie McFarland, who defeated Joe Galligan at Davenport. If McFarland defeats Goodman, Jimmy Gardner will bring the former back East. Gardner is ready himself to meet Honey Mellody at any time, and will soon issue a challenge to him, posting $1000 to bind the match.

Mike Schreck is in Hibbing, Minn., finishing training for his contest at that place with Ben Tremble, Tuesday. Mike needs but little more work to put him in shape. The bout is scheduled for fifteen rounds.

Mike Schreck has been offered a match with Sandy Ferguson at Tonopah, Nev., the contest to take place in April. Manager Riley wired stating that he would give the men 50 per cent. of the receipts. Unless the proposed match with Tommy Burns shows more promise than it does at present, Schreck will accept the offer.

Kid McClung recently stopped Webster Fielding, "the fighting miner," in three rounds of what was to have been a forty-five round battle, at Rhyolite, Nev. McClung is making quite a reputation in the gold fields.

Jack Johnson, Joe Gans, Sam Langford and Joe Jeanette, posing as the negro quartette, are keeping the white men busy these days sidestepping matches. It is probable that these four could defeat any four white men of equal weight in a contest for points.

Sam Langford will meet "Tiger" Smith, a middleweight, in his first appearance on British soil. It was first supposed that he was going against "Gunner" Moir but it appears that Moir is coming to America. The fight will take place at the National Sporting Club of London on April 22.

That six-round stunt of Tommy Ryan and Hugo Kelly, near Rochester, N. Y., recently, has killed the fight game in that neighborhood. It is said to have been worse than Ryan's turn at Philadelphia with Jack Root a couple of years ago. Stage manager Jack Curley is now trying to book the master and pupil at one of the Nevada clubs.

### May Sidetrack Nolan.

CHICAGO, March 23.—[Exclusive Dispatch.] According to well defined reports in sporting circles today Battling Nelson is about to return to his former manager, Teddy Murphy. Billy Nolan, who is unpopular both in Nevada and California, is having his troubles and the clubs are trying to overlook and slight him in their bookings. If Teddy gets Bat back again it will be a hilarious horse on the exacting William Nolan.

### Match Completed.

NEW YORK, March 23.—[Exclusive Dispatch.] Billy Honey Mellody, the welterweight champion, and Mike "Twin" Sullivan were matched this morning by Johnny Mooney, manager of Mellody, accepting the offer made to him for the bout by Tom McCarey. The men will come together in a twenty-round bout before the Pacific Athletic Club for 60 per cent. of the gross receipts on the night of April 22.

## The Thomas - Flyer



60 Horse Power
Price, With Magneto Top and Lamps
**$4,350.00**

Four speed selective transmission.
36-inch wheels (all big cars must come to this)

**Ask Thomas Owners**

TWELVE 1906 cars running in Los Angeles and all giving absolute satisfaction.

FIFTEEN 1907 cars running in Los Angeles, all with enthusiastic owners.

A simple, powerful, medium compression motor, giving the maximum of service with minimum expense and trouble.

## Buick



Another large shipment of BUICK cars are on the road. BUICK sales have always been steady, month to month, rain or shine.

The public knows that the cars give satisfaction. 22 full horsepower. Equipped with storage battery, five lamps, generator and steel pan to protect the mechanism.

**Price - - $1400**

**Buick Agents**

Barton & Ravenscraft, Long Beach.
A. R. Davis, San Bernardino.
Hunt Auto Company, San Diego.
T. P. Izard, Santa Barbara.
C. H. Judd, Azusa.
Fred R. Lewis, Pomona.
Wm. F. Lutz Co., Santa Ana.
Pasadena Auto Company, Pasadena.
Redlands Auto Company, Redlands.
F. Fay Sibley, Riverside.

## Thomas - Forty

The sweetest, smoothest, quietest proposition on wheels. Light, speedy, powerful, fast, a wonder on hills. It is no wonder that from coast to coast they say

"Sweet and sound as a nut."

A THOMAS FORTY runabout was the first car to some from San Francisco to Los Angeles since the washout. Drivers of the FORTIES are the most enthusiastic of all. Nothing but praise from all owners.

A MOTOR developing 40 horse power with OFFSET cylinders (which add power and eliminate knock.)

A TRANSMISSION so simple and easy to operate that it's a pleasure to operate it.

**Above All**

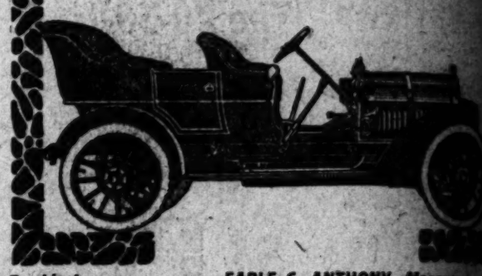
**Stability!**

When you buy a car you should look ahead. WILL the car run as well a year from now as it does on your demonstration?

**THE THOMAS WILL**

Two Touring Cars and one Runabout due next week.

Price With Lamps
**$2,900.00**



## WESTERN MOTOR CAR COMPANY

DISTRIBUTORS

CHAS. E. ANTHONY, President — EARLE C. ANTHONY, Manager

415 South Hill Street


# ABNORMALLY DEVELOPED "BRAIN-STORM" CELLS AS DIAGNOSED BY EXPERT DR. COFFMAN.




## HOLMES CANCELS STANFORD MEET.

**METHODISTS OBJECT TO TWO BIG ATTRACTIONS.**

**Rowing Regatta at Naples Scheduled for Same Day—Pomona Goes to Stanford April 9—Contest With University of Oregon Has Been Arranged for Early in May.**

STANFORD UNIVERSITY, March 23.—The meet between the Stanford and University of Southern California track teams scheduled for March 30 at Los Angeles has been called off at the suggestion of the southerners. In a measure replacing this meet for Stanford will be a meet with Pomona on the Stanford track on April 9. A contest with the University of Oregon has also been arranged for May 4. Stanford will take fifteen men to Eugene to meet the Oregon athletes, who have in their number Kelly, the famous 100-yard dash man, and other equally good performers. Oregon guarantees $500 toward the expenses of the trip.

The reasons given for cancelling the date with U.S.C. on March 30 are that the southern collegians object to two attractions in the South on the same day, March 30 being the date of the regatta at Naples between Stanford and various crews of the southern part of the State.

Arrangements for the intercollegiate meet at Berkeley on April 20 will be made Sunday night, when committees representing Stanford and California will meet in San Francisco. Stanford's delegates will be Manager D. D. Sales and Track Captain J. C. Macfarland, while California will be represented by Manager Snedigar and Track Captain Wilcox.

### ATHLETICS AT REDLANDS.

**Grammar Schools to Hold Field Meet and Y.M.C.A. Juniors Plan Vacation Events.**

[SPECIAL CORRESPONDENCE OF THE TIMES.]

REDLANDS, March 23.—The Redlands grammar schools are to have a field-day meet April 6 at the High School grounds. The events are to begin at 9:30 in the morning. The opening exercises will consist of calesthenic drills, in which a large number of pupils from each school will participate. Afterward will come the general programme in which the points made will count toward prizes. The prizes are banners, which will be awarded to the school making the best record in the boys' and girls' basketball games, the tennos doubles and singles for both boys and girls and the various track events. In the tennis matches the teachers also will have a chance to show what they can do.

Individual prizes will also be given as follows:: Boys' 50-yard dash, boys' standing broad jump, boys' running broad jump; boys' baseball throw, boys' one-mile relay race; girls' baseball throw, girls' 25-yard dash, girls' rope-skipping, girls' basketball throw. These events will take place in the morning.

In the afternoon the tennis and basketball games will be held. The exercises will be in charge of a squad of High School boys. The entries closed today. A basket lunch will be served at noon.

Y.M.C.A. ATHLETICS.

Physical Director Rufus W. Gilbert of the Y.M.C.A. is planning a busy vacation week for the juniors. Monday morning will be held a tennis tournament in doubles and singles. Tuesday morning there will be another game of basketball on the High School grounds, the Lowell school basketball team being their opponents. Wednesday morning the boys will go to San Bernardino for a swim in the new natatorium on Third street. Thursday they will play basketball with the Lugonia school, and on Friday morning with the second team of the High School. Saturday they will engage in a series of track events, and on Saturday evening comes the junior circus in the Y.M.C.A. gymnasium.

During the vacation the intermediates will enjoy a swim in the San Bernardino natatorium Wednesday evening, and on Saturday afternoon they will take a hike over the country toward Crafton.

### QUAKERS GOING NORTH.

**Basketball Teams Are to Play for Intercollegiate Championship of the State.**

The Whittier College champion basketball team is to make a trip North during the spring vacation of the college, which begins March 29. Games have been arranged with Stanford, University of California, University of the Pacific, as well as a game with the Santa Cruz Y.M.C.A.

The University of the Pacific team holds the intercollegiate championship of the northern part of the State, and as the Quakers claim to be champions of Southern California, the game at San José may decide the intercollegiate championship of the State.

The entire squad of ten men will be taken on the trip and the Quakers are very hopeful of landing the championship. All the men have been practicing hard during the past week, except Mills, the crack miler, whom Coach Thompson only allowed to throw a few goals.

Feeler, who was unable to make the 'varsity during the regular season, has been showing remarkably fine form, and probably will play center in most of the games on the northern trip.

American tourists who are interested in autoing will find plenty to interest them in Europe this year, no matter in what month they go abroad. There are thirty-seven separate international events, shows, races and other contests, several of them lasting for a week or more.

### TRAINING HAMPERED.

**Heavy Rains Have Prevented Active Athletic Work at University of California.**

[SPECIAL CORRESPONDENCE OF THE TIMES.]

UNIVERSITY OF CALIFORNIA, March 22.—Not for many years has the training of athletic teams been so seriously hampered and even made absolutely impossible for days at a stretch, by long continued rainy weather as it has been this spring. For nearly a week the almost unceasing downpour has made active training for any of the athletic teams except boating almost impossible and but little can be done until the grounds are given a chance to dry. The loss of practice is felt particularly by the baseball candidates and the freshmen track team. Even cross-country runs have had to be abandoned, as the roads about the bay are so muddy and slippery that training on them would be very hazardous.

Trainer Christie is having his men work in the gymnasium on the bars, flying rings and with the Indian clubs and bar bells.

The pitchers and catchers of the ball team are able to work out some in Harmon gymnasium, but no batting practice is possible, and there is no chance to work out the fielders. The men are in fat-class physical condition except "Bob" Jordan, the 'varsity pitcher. He injured his arm some time ago in sliding to base, but it is rapidly improving and will probably be in pitching shape again by the date of the first game with Stanford, April 6. Should Jordan not prove able to last the whole series, Ghiradelli may be counted on to fill his place in an excellent manner [illegible] not nearly so [illegible] sequently every [illegible] keep Jordan in [illegible]

The crew also [illegible] dered by the [illegible] bothered only when [illegible] too rough for good [illegible] the class results [illegible] nett is passing [illegible] 'varsity and [illegible] work is consistently [illegible] the non-arrival of [illegible] from the East.

The date of the [illegible] been definitely [illegible] ably will be about the [illegible] This gives only a very [illegible] the individual [illegible] into one crew of eight [illegible] coach must do, and a [illegible] training will start as [illegible] arrive.

AUTO NOTES.

The Automobile Club of [illegible] has carried to the New Jersey Court on a question of [illegible] a provision of the New Jersey [illegible] bile law which requires [illegible] when applying for [illegible] tute the Secretary of [illegible] ney to accept service in [illegible] within New Jersey. [illegible] automobilists will be [illegible] decision.

During the past year [illegible] maker shipped two [illegible] to Melbourne, three to [illegible] one to Nagasaki. The [illegible] which went to Shanghai [illegible] to points in the interior.

A feature of the [illegible] an exhibit of war [illegible] with rapid-fire guns, [illegible] tion chests, etc. A [illegible] bulance will be [illegible]

### CAMBRIDGE CREW WHICH BEAT OXFORD



WORLD'S CHAMPION OARSMEN.
Close-Brooks (bow,) Benham, Goldsmith, Burn, Bourne, Stuart (stroke,) Boyle (coxswain.)

There is considerable talk in rowing circles in England of sending the Cambridge crew to the United States this summer for a try with some of our best college and amateur eights. The splendid showing the crew made last Saturday clearly demonstrated that they have the right sort of material this year for an American invasion, and if the [illegible] anything [illegible] ing if the trip is [illegible]

Some such [illegible] templated for [illegible] Cambridge [illegible] have waited [illegible] really represent [illegible] to be the

# Hats to be Duplicated for Five Dollars or Less



Light Blue Mushroom Chip



Panama Chip with Coral Wings



A Symphony in Browns



Forgetmenots and Point d'esprit



For the Tailored Suit.



A Fox Glove Hat

THERE is no season of the year when a well-dressed woman requires as many hats as in summer. Hot suns and sheets of dust soon work havoc with the best-looking headgear. Even when doubly protected, as the prudent woman usually has it, by parasol and veil, a summer hat somehow manages to get hopelessly shabby in a deplorably short time.

Most women, therefore, recognize the necessity of owning more hats for summer wear than for winter. This is, of course, an easy solution of the difficulty for the girl with a liberal dress allowance, but the majority of women in moderate circumstances must either reconcile themselves to one or two hats and shabbiness or to buying inexpensive hats and plenty of them.

Fortunately, the day is past when a cheap hat means a cheap-looking one. This season as never before milliners, even the fashionable ones, are recognizing the place of the hat that can be trimmed for a few dollars, and are vying with each other to produce good-looking headgear at moderate cost.

There are few women, for instance, even the most fastidious of dressers, but would be glad to have one of the attractive hats shown on this page today, any one of which can be duplicated for five dollars, provided you are clever fingered enough to do your own trimming.

The light blue chip hat in the popular mushroom shape is as striking and dainty an affair as one could wish, and would be charming to wear with lingerie gowns. It is trimmed in a single box-pleated frill of light blue velvet ribbon across the front, flanked on each side by a bunch of tiny brown roses and foliage. Under the brim is a large bow of the velvet ribbon and a chou of maline. The entire cost of such a hat is $4.75; or $1.50 for the hat; five yards of two-inch velvet ribbon, at 45 cents a yard, $2.25; and two bunches of flowers at 50 cents each, $1.00.

A copy of an imported model is the hat for the tailor suit, which is made of strips of brown straw draped on a wire frame, and trimmed with six-inch wide emerald green louisine ribbon, and three short uncurled plumes with quills exposed, of the same shade of green. As the feathers do not require recurling, old light-colored plumes may be dyed at home, still further reducing the cost. A strip of gold braid holds the ribbon. This hat requires a frame, 25 cents; four yards of straw, $1.60; three yards of ribbon, 60 cents; three short plumes, $2.25; one-half yard of gilt braid, 25 cents.

The small panama chip hat, with its bias folds of coral taffeta draped around a pair of coral wings and a tail feather, and its chou of taffeta in the back, can be made for $4.85; or, hat, $1.50; two yards of taffeta, $1.50; one pair of wings, 85 cents; cockatoo, $1.00.

The mushroom-shaped chip is indeed a symphony in brown, with its wealth of shaded brown chrysanthemums almost encircling the crown, save for a double fold of inch-wide velvet ribbon across the front and drawn smartly over the rim at each side, to be caught in the bandeau. This stylish chapeau can be made for $4.60, the hat costing $2.00, flowers $2.00, two yards of velvet ribbon, 60 cents.

For less than $4.50 one may duplicate the dressy little foxglove hat made of heavy violet net over a round sailor brim, raised at one side by a bandeau covered by a chou of laundered maline. The brim is bound with two folds of horse hair braid the color of the net, while the louisine ribbon around the brim is topped with the same braid. The foxgloves and foliage are slightly to the left side. The cost is: Frame, 25 cents; two yards of net, 80 cents; eight yards of fancy horse hair braid, $1.60; one and one-half yards of maline, 30 cents; three-quarters of a yard of 35-cent ribbon, 27 cents; a cluster of foxglove, 85 cents; foliage, 25 cents; bandeau, 10 cents, or altogether, $4.42.

The last hat is one of the fascinating new poke-shaped frames, covered in light blue point d'esprit bound in straw the same shade, and trimmed with a double Alsatian bow of wide soft blue ribbon and a chou of the same ribbon under the brim. Two wreaths of forget-me-nots outline the ribbon around the crown of the hat.

The whole cost of this very charming hat is: 2 yards of point d'esprit, 60 cents; 6 yards of straw, $1.20; two wreaths of forget-me-nots, $1; 6 yards of five-inch ribbon, $1.50; frame, 25 cents; three-quarters of a yard of muslin de soie, 40 cents; or as dressy and elaborate a hat as would please the most fastidious taste for $4.95 altogether.

The woman who trims her own hat must be especially careful in her choice of shapes and materials, lest she make a spectacle of herself. She will have ample opportunity to do so this season, with its quaint little poke shapes, trailing ribbons and ties, odd combinations of colors, and flowers such as never grew in any garden on earth. These novelties skilfully handled by the artist-milliner are one thing, though even then trying to the average woman, but let the amateur who does not have the knack of giving just those little touches that come only from long experience attempt millinery eccentricities, and lamentable, almost laughable, failure results. Avoid exaggeration, and stick to refined, conservative shapes and trimming if your hat is not to look home-made.

# Each And All Society

Christine Terhune Herrick Pres.

## How Shall We Spend Our Easter?

IT SEEMS hardly possible that Easter is nearly upon us again. I daresay most of you feel, as I do, as if Christmas had hardly gone far enough from us to have permitted Lent to come and go and Easter to be within hailing distance. Of course, it falls early this year, and there will be fewer spring flowers and fewer spring bonnets for some of us on that account.

I recollect that when I was a girl Easter bonnets were an essential thing, no matter when the day fell. Perhaps girls feel in the same way about their spring hats now, and it is only we older ones who think that it makes little real difference if we wear our winter bonnets until the snow has fairly melted. This year we will probably be glad of our furs as well, and those of us who go to an early service will hardly be able to tell from our physical sensations whether it is a Christmas or an Easter communion we attend.

With certain cold and possible frost outside there is all the more reason why the inside Easter should be warm and sunny, not only for ourselves, but also for those about us. There is a saying that "a good Lent makes a happy Easter," and I hope many of the Each and All girls will prove it this year. You have not forgotten the talk we had on Lent some weeks ago? I wish it were possible for us to have a comparison of experiences on the subject and learn from one another what Lent has brought us. What bad habits have we broken since Ash Wednesday? What selfish ways have we overcome? How often have we sacrificed our own pleasure to bring good of one sort or another to some one else? That, in my opinion, is better worth while than a long record of church services attended, helpful and inspiring though these often are.

But you will say, "This is not an Easter talk. It is all about Lent, and that is nearly over."

Well, the work you have done in Lent leads up to what Easter will mean to you and what you may make it mean to others. It should be a time of joy, of the awakening again to hope of the things that have been buried. To my mind, and to the thoughts of many others, I fancy it means in some respects even more than Christmas. It is such a time for the beginning of new and beautiful things in the world about us and in our own hearts. And with all the springing up of life around I hope there will be a crop which will show how the good seeds of Each and All have been sown and sprouted during the winter.

### PLANS FOR JOY GIVING

What else does Easter mean to you this year besides the possible new bonnets, girls? Have you planned what you will do for others to bring the joy of Easter to them? Is this what Lent has done for you? Have you made schemes you mean to carry out during the Easter season that will make the name of Each and All more loved than ever? Of some of you I do not need to ask the question, so sure am I of an answer. From our Invalid Help Chapters all over the country I know there will come reports of what they have done to make Easter beautiful to sufferers and to the shut-ins and the barred out. Many of our other chapters will do the same sort of work, too, and a countless number of individual members from one end of the land to the other. I wish I knew what you are all planning for, so that I could talk about it here; but it is impossible to get the messages from all of you, and so I shall have to content myself with a few suggestions and with telling you what I have known to have been done in times past for Easter.

Flowers are always the sweetest Easter messengers one can send, but as at all other big festivals, they are expensive and beyond the reach of those who have to economize closely. One girl I know got around that beautifully last year and set an example that is well worth following. Along in the late winter she bought bulbs—freesias, hyacinths, crocuses, tulips, iris—and started them in the dark. She did not have much room to do it or much money to spend, but she managed it without great expense. Some of the plants were in bloom by Easter and ready to take to the friends whom she wished to remember at this season. She has told me that she had some of the happiest moments of her life when she went about with her pots of posies to those who needed cheering on Easter Dty.

She made a very clever division between the plants that were in full bloom and those that were only on the way. The former she gave to her well friends, the latter she took to the invalids.

"I know the plants that are getting ready to bloom don't make so much show as the others," she said. "But those in blossom, beautiful as they are now, have really passed their best days, while the others have all their beauty ahead of them, and the shut-in and sick folk can have the happiness of watching their growth and seeing them break into bloom."

For the sake of those who will say ruefully that it is too late for them to do anything of that sort, I can tell you of another plan tried by some one else. She, too, put off until too late planting bulbs that would be in bloom at Easter, and she could not afford to buy the potted plants. So she purchased some neat little pots, made ornamental covers for them of bright crepe tissue paper, and in each pot planted seeds she knew would be sure to grow pretty rapidly. Some of the pots held morning glory seeds, others mignonette, nasturtiums and similar plants that were hardy and pleasing as well. She marked each pot with a label and sent a pretty card with it, and her friends were delighted with the gift.

### INEXPENSIVE REMEMBRANCES

Apart from this there are many inexpensive growing plants that can be bought now at reasonable prices. A little pot of heliotrope, a geranium, the always satisfactory tradescantia or Wandering Jew, do not cost much but they bring joy to those who love plants and are really of more lasting pleasure than the beautiful azaleas and lilies that are in full bloom when they come and last only a few days.

I don't believe in extravagant Easter presents and celebrations, myself. We have too many demands upon our purses now for us to add fresh obligations. But the things one can do to mark Easter need not be costly. Even a card is often less welcome than a note of love and tenderness, a copy of a poem, a helpful or suitable extract from a book written and sent to one to whom all anniversaries are bound to bring more or less sorrowful thoughts. I have some charming Easter remembrances last year and the year before from you girls, but I do not know of anything that pleased and touched me more than a verse of poetry written by the hand of one who after suffering bereavement of the kind that spells heartbreak had been obliged to submit to a painful operation that bid fair to reduce seriously her ability to earn her own living. She, if any one, might have lamented and felt that the season that brought joy to others could hold none for her. Yet this is the verse she copied and sent to me:

Lift up your heads, ye sorrowing ones,
And be ye glad of heart,
For Calvary Day and Easter Day,
Earth's saddest day and gladdest day,
Were just one day apart!

There are none of you but can send some such message of greeting to the friends about you or to those "long-distance friends" which Each and All has given every one of us in such numbers. Look about you as you did at Christmas and see where you can bring cheer. It may be the flowers or the growing plants of which we have spoken; it may be some bit of your own handiwork; it may be a colored egg to please a child, or one of the cards or notes of which we have spoken. So long as it goes with the Easter thought and the Each and All spirit and carries its message to the heart of the one who receives it, the remembrance is bound to be beautiful and helpful, both to the one who sends it and the one to whom it comes.

Make Each and All again a synonym for love and thoughtfulness and cheer that will cause all who hear of it long to know it better, to belong to it and to work for it.

Christine Terhune Herrick

P. S.—Every mail brings a host of letters asking one or the other (or both) of these two questions: "How shall I address your letter?" or "How can I get a badge?"

Address all letters to me, in care of the paper in which you see our page, inclosing a stamped, self-addressed envelope if you wish a personal answer.

For the badge—send 50 cents in stamps, registered letter or money order, made payable to me, and addressed to me in care of this newspaper.



### OBJECTS AND AIMS OF EACH AND ALL

*PERHAPS some of you, seeing this page for the first time, would like to know just what the Each and All Society really is; what there is about it to create so widespread an interest among "young girls of all ages."*

*The society was founded in February, 1905, with Christine Terhune Herrick as its president, and with an almost unlimited membership of girls in nearly every State in the Union and in Canada.*

*Its object is to help girls help themselves by developing their talents to do something the world wants; to solve difficult problems—the sort a girl would like calm, unbiased, out-of-the-family opinion upon—and to promote the exchange of general help.*

*Any girl may belong. There is no red tape about it. The sending of your name for membership gives you the right to every opportunity the society boasts. Mrs. Herrick stands ready to welcome, advise and to help.*

## Correspondence and Postcard Exchange

ADDRESSES of correspondents and readers will be given only to members of Each and All. Applications for addresses must be accompanied by stamped and addressed envelope.

I am interested in taking pictures, studying music (violin and piano), pyrography and painting, and would be pleased to hear of anyone who are doing along these lines.
BEE H. (Los Angeles Co.).

I enjoy getting letters from the girls as much and would be pleased to write to any one who is invalids.
P. L. (Nebraska).

I would like it very much if I could exchange postals with any of the members living in the States and western Canada. M. E. (Iowa).

I am only a little girl, 12 years old, but I am a member of the Each and All Society and collect postcards. Mamma does, and has some pretty ones.
A. R. (Lake, S. D.).

I long to correspond with a Western girl. Please put my name on the list again.
ELLA K. (Nicetown, Pa.).

I would like to correspond with some near-by girls who have children and some who have not. I would be glad of any correspondent, married or single. I am interested in housekeeping and sewing and would be glad to have help in other lines. I like very much to learn how to make lace.
Dear Mrs. Herrick, there is one thing I wish you would mention on the page, and that is to girls who send postals should write their address plainly. I received several cards on which the address was almost impossible to make out, not from bad writing, but from being crowded so on the cards.
Mrs. B. W. (West Virginia).

I would like to exchange postcards with girls of my own age—13. I will send cards from here to Philadelphia, which is very near. I do not collect cards, but do not like to sew. I am a real boy, so don't be surprised at my name.
BEATRICE (Piedmont, Va.).

I am collecting postals, and would like to exchange with some of the girls about my own age, also.
C. McI. (Kansas).

I would be glad to correspond in Spanish with some of the members. I will exchange postcards with them, but do not care for the leather ones.
MARY M. (Bernalillo, N. M.).

My mother died one week before Christmas, and in doing the housework for five of us I am left but little sister's. When I receive postcards I am only half so lonely, for I am alone all day, as my father being at work, and my smaller brother and I at school. I try to be kind to her, but you know whose daughter deserted her. I write notes and read to her and do errands for her when I am not at my work.
R. B. T. (Ada, Ohio).

I would like to receive some postcards of Southern scenes; also buildings. I dearly love nature and have a great many from Pennsylvania, Colorado, New Hampshire, Vermont and several other States.
M. A. D. (Mass.).

I should like to exchange postals with other readers, and also to correspond with other girls of my age—20.
EVA H. (Haverhill, Mass.).

Please put my name on the Postcard Budget for foreign postcards.
Mrs. H. M. S. (Iowa).

Please put my name on the Postcard Budget. I like scenes; also buildings. I dearly love nature and have a great many which are beautiful, and many dumb animals.
MARY R. (Thorn, Pa.).

Will you please take my name off the postcard list? I do not care to exchange any longer.
D. S. S. (Pennsylvania).

I will be pleased to exchange postal cards with any one, indeed, anything. I do a great deal of fine hand embroidering.
HERTHA C. (West Philadelphia, Pa.).

I would like to exchange postals with girls in some of California. I am a member of Each and All.
K. McB. (Atlantic City, N. J.).

I wish to trade Western views for foreign ones, and also give some nice cooking recipes to any one who will take lessons from a good teacher.
W. T. (Winnebago, Ill.).

I would like one postal from every State, and one from foreign countries.
L. C. P. (Greenville, Ill.).

I shall be very glad to correspond with some of the younger girls, give them any information in my way. I have had quite a good deal of life experience and have benefited a good deal by it. I am of the opinion that what of an invalid, and am confined to my room, I wish to get into correspondence with some of the collectors. I am collecting principally views of the old homes and haunts of famous men and women, and also landmarks and good natural scenery.
Mrs. A. L. B. (Castleton, Vt.).

I am 25 years old, and would like to correspond with girls of the same age from Middle and Southern States, Canada, and also exchange postal cards.
M. T. (Ohio).

I am married, and have a little boy who will be 2 years old in April. My husband is a fireman, and is gone all day. We have a modest little home, but it is low, and, although it is not much to look at, it is my own. I have been trying to collect postals, but they come so slowly. Do you think any one would like to exchange? I would like them from any state in the Union, and much prefer scenes to just the name of the city. If one would like clothes made for the doll, I would be pleased to make them, as I can do fine sewing.
Mrs. W. S. (Ohio).

I can paint on cloth, and would exchange for any other fancy work. I have the standard size of stamping to get a large collection. I would like to correspond on the Postcard Exchange.
BLUEBELL (Pomona, Cal.).

I would like to exchange postcards with girls from Ohio.
M. P. (Ashland, Ohio).

Other correspondents and postcard collectors are the following:

D. M., Danielson, Conn. — Carrie S., Philadelphia, Pa.
Ada E. S., Worcester, Mass. — Edna S., Philadelphia, Pa.
F. A. B., Bath Beach, N. Y. — Ella S., Philadelphia, Pa.
H. T., Stoneham, Mass. — C. P., Philadelphia, Pa.
G. M. D., Bellefonte, Pa. — C. P., Philadelphia, Pa.
Florence S., Cambridge, Mass. — Anna S., Philadelphia, Pa.

### A Verse for the Anti-Gossip

I read on the page about "speak no evil," but I do not know who wrote them. Could you tell me?

Speak no evil,
Cause no sobs,
Utter no jibes,
That pain can soothe.
Guard your actions,
Bridle your tongue,
Words are soldiers
When hearts are young.

I learned them a good many years ago, and I try to live up to them.
A. F. G. (Ohio).

The lines are well worth living up to.

### Church Singing and Book Plates

I am a soprano singer, and although I am not a success of myself, music financially, I am helping by giving my services to some church choir, as I cannot afford a soloist at many places. I also sing at entertainments, etc. This, of course, is in a small town or quite near Boston, as I am a poor girl and have to count my pennies, so could not afford long car fares.

I would like very much to learn how to make over children's clothes and to trim neatly. I am sure I would be ready to help some one with this, as I have a good knowledge of it.

I am about to start a collection of book plates, and as a member of Each and All have a large number. I will care to exchange. I will gladly send mine for yours.
ALICE (Mass.).

I hope some one connected with a church choir will be able to take advantage of this offer and be able to help in needlework instead of singing. It is one of the very best games for the memories more and more, and it is complains of failing memory, recommend them, just as some form of calisthenics.

## THE CITY SLEEPS

THE city sleeps and dreams, and dreams are sweet.
How dark and still the street!
At peace, the citizens all silent lie;
There is no restive eye;
The breath is calm, no hurried feet go by,
Night falls and rest is sweet.

The strife and struggle of the garish day,
The world of work and play,
The turmoil and the fighting—all are past.
Nor loves nor hates outlast
The wondrous shadow of the truce that's cast
When night puts all away—

As if the citizens were only boys,
Grown tired of tasks and toys,
And seeking loving mother's knee, that there,
With bedtime kiss and prayer,
They might forget the daylight's little care
And surfeiting of joys.

O peaceful stars, compassioning, watchful eyes,
Make low the lullabies
That in vast unison the planets sing;
Let them wake not, nor bring
Too soon the pitiless, mad dawn on wing
That, gleaming, stirs the skies!

And thou, pale moon, pass on with silent tread—
Thou'st seen the world to bed.
Do ye, mild winds, snuff out her little light
With big clouds, soft and white,
As she upon the sleeping world shuts tight
The door, her "good-night" said.

And ye, black rivers, flowing to the sea,
Roll on most quietly,
Lest ye may wake the city, lying still,
Unconscious of the ill
Or good the morrow may bring forth to fill
Its cup—blest mystery!

And, last, O Father of the world, look down
With pity, not with frown,
And guard the city, proud and rich and great,
Forgot in its estate;
In childlike innocence, immaculate,
It sleeps—Thy Peace its crown!

## WHAT THE VARIOUS WORKERS ARE DOING AND THINKING

MORE letters have come to the child-training question and will undoubtedly be of interest to the mothers of Each and All.

### Child Training Again

I was so glad to read what you had written about the management of children—so glad that your way is as near like my opinion. I have tried to bring mine up that way—teaching them obedience from the first and love with it. I know sometimes I fail, but I try to do the best I can, and pray for guidance to improve.
Mrs. T. P. N. (North Wales, Pa.).

### Blames Mother's Influence

When the discussion was going on of "How Mothers Should Train Their Children" my fingers just itched to take a pen and put in a word, but I didn't. Don't you feel, Mrs. Herrick, that the trouble is that women give to children disposition and character and character before birth that afterward they try to curb and whip out of them, and constantly apologize for to their friends? Let women first govern themselves, then they will have no trouble to govern their children. I so often see poor little tots suffering from their mothers' indiscretions—ill, deformed, bad tempered and peevish. When I listen to the complaining mothers, I can't always hold my tongue. If expectant mothers would read the pledge beforehand and live up to it, I'll guarantee that their lives would be beautiful, as well as their children.
Mrs. C. E. T. (Winnipeg, Can.).

### From the Mother of Three

I am a young mother with three hopefuls, all boys, and a stock of very original ideas on the subject of child raising, as the boys, "son," "kid" and "angel," are 7, 6 and 1 year old, respectively. I haven't the ideas quite "worked out" yet, still the youngsters are progressing, and the baby is really and truly a credit to me and his "raising."

I have read with interest the discussion on the management of infants, big and little, and as a mother and eldest sister, let me add, "ex curia," my verdict. I heartily agree with you that children should be ruled, not argued into things nor coaxed with "mystic phrases," etc. If a mother starts the coaxing and arguing plan, she lays out infinite work for herself. Children naturally love to argue, and from sheer perversity, I think, dislike to do any obvious duty. (Don't we older people do the same?) A child must learn to obey implicitly before he learns self-control.

Children are not, as a rule, in the least sentimental or given to introspection. That "wonderful human soul" is rarely overshadowed by the healthy, active animal in a normal child, and it is the worst thing one can do to teach children self-consciousness. The child that figured in the Eagle books never lived—she would have been intolerable if she had. An occasional spanking, plenty to do—real work—and lots to eat are, in my experience, the three things needful for children from 1 to 10 years. If you can add to the list a puppy and a baby a mother too busy to interfere in every childish quarrel, and a father not too busy to be a court of last resort in extreme cases, let 'em all as a good comrade to the youngsters, you have what is, in my idea, a good combination. And by the way, let me add that a child, unless "put up to do it" by older persons, never resents a just spanking. If there is ever resentment in a childish heart, it is of cross words and angry slaps.
Mrs. F. M. B. (Chambersburg, Pa.).

### "A Spanking is Something Necessary"

There are times in every child's life. I care not of what disposition, when a spanking is just the thing needed, and I think a sulky child needs it worse than any other kind. I feel sure it would effect a cure in time. One correspondent says the use of the rod is ignorance. I protest against that word. Some of the most intelligent people, and certainly the wisest, have made use of it. One must come down to common sense in the training of children. The writer further says that corporal punishment is the most stupendous monument of human love of power. Love of power, when it wrings our hearts to administer the same? I have a little daughter—a very sweet-dispositioned child—but there have been times when corporal punishment was the thing needed; that is, I spanked her, and I have found the results good. It is not often I have it to do, and I am glad, as I do not do it for love of power.
CARNATION (Santa Ana, Cal.).

These letters should prove of interest and of help to all who care for children. The weight of opinion seems to be in favor of giving spankings when they are needed. It surprises me that so little has been said on the opposite side. Won't the non-spankers come forward?

### Offers Help in Millinery

I am 20 years old, and am very much interested in your Each and All Society. I am a milliner by trade, but not very long ago I lost my invalid mother, so now I am keeping house for father and my four brothers. But I would gladly help any of the girls, I am interested in embroidery, millinery and music, and I would like to exchange postcards.
MAY (Vancouver, B. C.).

An offer of this kind is likely to find prompt acceptance.

### A Letter From Chicago

I am a former resident of Los Angeles. Will you please tell me if there are any members of Each and All in Chicago, Ill.? I am a young married woman, with experience in millinery. I will do all I can toward helping any of the sisters.
Mrs. L. J. W. (Chicago, Ill.).

I regret to say that we have no chapter in Chicago, and very few members. Surely we ought to have a showing in that big city.

### She Needs Friends

What I need mostly is friends. I have had a great deal of trouble, and am situated so that I lead a rather lonely life. I am 19, and would be so glad if some of the girls would write to me. And I also would be very glad to help any one in any way that I could. Perhaps I could help some one about fancy work, as I am very much interested in that. I also have a camera, but do not use it very much.
BARBARA (Norwood, Mass.).

If the girls who care for fancy work and for photography would write to "Barbara," she would soon have the friends she craves. I hope her loneliness may soon be relieved.

### An Esperanto Correspondent

I am much interested in the lessons on Esperanto that appeared on the page, and would like to correspond with some American girl from 21 to 25 years of age. I am 22. There are a good many points about the language that I do not understand, as I have to study it alone; but I think a great deal might be learned by correspondence, even if we did make some mistakes at first.
H. M. B. (Bolton, Mass.).

There are enough of our girls interested in Esperanto to provide for this member all the Esperanto correspondence she can handle. I hope some of them will write to her soon.

### Thanks and an Inquiry

I am taking this means of answering all the lovely messages sent to me on Christmas from Each and All girls. I will try to answer all personally. I also want to express my sincere thanks to the girls for the many kind and cheerful letters I received during that time of sickness, and a "tiger" for our president of the Invalid Help Chapter—E. F. D. Her letters are as good as a tonic.

Now, I want to know if I can get the name of some respectable woman or girl who would like a home, with moderate wages, in return for light housework? I have been compelled to give up housekeeping on account of ill health. I have had my share of servants, but found all wanting. I want a steady person who will not wish to be out every evening of the week, or who will not expect to entertain her gentlemen friends with luncheon in my parlor. I prefer an older woman, and will promise her a good home.
Mrs. C. H. (Tyrone, Pa.).

This letter has been delayed in printing by a pressure of other matter, but the thanks are no less earnest, even if tardy, and it gives me pleasure to print them. Can any one suggest such a helper as "Mrs. C. H." desires?

### An Offer of Recipes

My business was that of a caterer before my departure into matrimony, and I should be glad to be able to help any one desiring any information in this line, or for any recipes in all lines of cookery.
F. M. R. (Agawan, Mass.).

### A Baby Named for Each and All

I have a fine baby girl whose name I wish to enter on the cradle roll of Each and All. Her name is Edith, to correspond with out society's title—"Edith Aimee S."—Each and All Society. It is not often one is named thus.

I am interested in fancy work, cooking, reading and sewing in general. I long to join a chapter for improvement. I could attend a meeting and help in many ways. My baby was born April 24, 1906.
RUBY'S MAMMA (Everett, Mass.).

This is an unusual compliment to pay to any association, and we all should appreciate it. I hope the little girl may take our pledge as her motto.

### Of Interest to Stenographers

I am a public stenographer, and every often I have inquiries for stenographers whom I can recommend. I have secured some very good-paying positions for many fellow-stenographers, and would be pleased to help any member of Each and All to secure employment in this line. I am willing to assist any one I can in learning stenography.

For several years I have been making all my clothes, and have been unusually successful in this line. Willingly would I assist any one who would care to do the same thing. I can cut and fit as well as sew and design.
B. F. K. (Philadelphia, Pa.).

These kindly offers will appeal to others besides stenographers. The ability to cut and make one's own clothes is hardly second in usefulness to a knowledge of stenography.

### A Towel Kimono

I have some nice cooking recipes, and will copy any of them for any one who wishes them. I also have a few hints for fancy work. There is a nice kimono made of a linen towel, to be worn after washing the hair. It is very simply made. Take a linen towel with fringe and double it in half. Cut the neck around and down a little in the front and bind with ribbon. Sew on ribbon to tie, and sew part up under the arms to make the armholes.
Mrs. L. (Frankford, Philadelphia, Pa.).

The advantage of a towel combing sacque is the ease with which it may be washed.

### Two Recipes

A while ago one of our members—"V. R. E.," of Wildwood, N. J.—asked for a recipe for brown bread. Two members have sent recipes, and as the directions differ in some respects, I give both. Others besides "V. R. E." will no doubt be pleased to get the recipes:

BROWN BREAD, NO. 1

Here is a good recipe for brown bread for "V. R. E.," of Wildwood, N. J. I have used it a long time, and know it is good:
One cup of meal, half cup of flour, one cup of sour milk, quarter cup of sweet milk, quarter cup of molasses, half cup of raisins, one tablespoon of sugar, half teaspoon of soda. Steam two hours.
E. K. (Danvers, Mass.).

BROWN BREAD, NO. 2

The following is a recipe I have used for twenty years, and if there is to be an entertainment where brown bread is used, I am always asked to make a loaf, until I think I can make brown bread in my sleep. It will suit a family of five, but it can very easily be enlarged or made smaller, if you will notice the proportions:

Two cups of cornmeal, two cups of rye meal, four cups of sweet milk, two-thirds cup of molasses, one teaspoonful of salt, one and one-half teaspoonfuls of soda. Steam without stopping three hours.
S. J. S. (Georgetown, Mass.).

### An Amateur Photographer

I am an amateur photographer, and deeply interested in your Camera Chapter. I would like to correspond with some of the girls who are interested in the same. Are there any in my own city?
ANNA K. (Atlantic City, N. J.).

Will some of our other photographers write to this member? And how about the Atlantic City girls? Have we any photographers among them?

### An Offer of Birch Bark

There is one little thing I can do for the club. If any desire birch bark for the making of fancy things, I can supply them, if necessary postage is sent.
M. C. (Rondo, Va.).

So many attractive articles can be made from birch bark that I am sure many girls will gladly pay the postage to get the bark.

### Lists of Books

I am interested in music, reading and skating, and will be glad to send lists of good books for girls to any one who will write to me.
D. M. (Danielson, Conn.).

This member has interests both indoors and out, and should be a pleasing correspondent.

### A Boy for Our Cradle Roll

I want to tell you how much pleasure I have found in being a member of Each and All. There are several members who correspond with me, and one in Philadelphia who writes letters that would do any one good to read. Others sent postcards and wrote nice letters when baby came. Yes, baby made a big change. Baby can't come into our society, for the young men are not allowed; are they? My little girl, my oldest, says she will join when baby is old enough. Baby had lots of nice things from my Each and All friends.
Mrs. H. L. T. (Roanoke, Va.).

We might admit such a very young man as this, if he would be willing to leave when he is older. But I am afraid we can't make exceptions to our rules.

### A Piano Scarf and Fortune Telling

I have wanted a cluny lace piano scarf for a long time, but they are rather expensive, so I have decided on a Battenberg scarf, if I can get any one to make it for me at a reasonable price. I know there must be a good many among the Each and All girls who do this work, and perhaps one of them might be willing to do the work for me. I haven't a pattern, but I could very easily buy one—a good border pattern would do. I hope some one will offer to help me, as I am so anxious to see my piano decked out in a beautiful lace scarf. I will send materials or not, just as desired, and I think a price can be settled satisfactory to both of us.

If any one can give me the rules for telling fortunes by cards, I would be glad to hear from her, and would exchange with burnt wood.
JACK (Lowell, Mass.).

We have many workers in Battenberg who would be able to help with the scarf, and several members understand fortune telling by cards. If they will write for "Jack's" address, inclosing stamped and self-addressed envelope, I will be happy to supply the needed information.

### Willingness to Help

I am 47 years old, married, and have a little girl, 2 years (my own); also a stepdaughter, 13 years. My time is devoted to my household, but I feel sure I could spare some of it in helping some one or doing anything to help some one in any way. I can make almost any article in the sewing line. If there are any I can help in any way, or write letters to, or cast a gleam of sunshine in their lives, I will do so if it is in my power.
Mrs. J. F. W. (Pleasantville, N. J.).

Willingness to help such as this is sure to find a field. Chances are all about us, if we will keep on the lookout for them.



## Loyal Litt

I HAD had a very restless night, so I arose early and was sitting in my open window, watching the curious half-light that precedes the dawn, and the long white road that went straggling like a white ribbon up the hill.

The birds were faintly twittering, far-off sounds from early rising farmers were just audible, and the scent of growing things was wafted up to me as I leaned out of my window.

Suddenly I heard footsteps on the ground below.

"Burglars!" I thought, forgetting that gentlemen do not, as a rule, pursue their nefarious calling at daybreak.

Then I decided they were not the steps of Robert, our village policeman. They were too light.

But I could see nothing, although I leaned far out, but after waiting five minutes or so, I distinctly heard the steps once more. And this time there was no mistake about it. They were footsteps, and I again peered out.

It was lighter now, so light that I could distinguish each flower and bush in the garden below as well as something else that amazed me.

For there among my rows of sweet peas was a little figure industriously digging. It was a child.

Hastily slipping on a dressing gown and slippers, I hurried downstairs and as silently as I could slipped the bolt of the hall door and went into the garden.

I was just in time. One arm akimbo, complacently regarding the result of her work, stood a very small, very dirty, very sharp-faced child, one of our garden spades in her hand.

### A DOUBLE SURPRISE

She started as a twig cracked under my feet.

"What are you doing here, little girl??" I asked.

She looked up unabashed.

"I haven't nicked nothing, I haven't," she said, "strike me dead if I have!"

"What are you doing here?" I repeated. "Who are you, and where do you come from?"

She rubbed her shoes uneasily against the grass, and I saw her little brown feet were peeping through the worn shoes. That decided me. Besides, although early summer, the morning was chilly and her face looked pinched and worn.

"Come indoors with me," I said, and with one swift, upward glance into my face, she followed as I led the way into the kitchen. Here I found a bowl of bread and milk and a piece of pie, and set them before her at the clean kitchen table.

"You look as if you are hungry," I said.

She nodded.

"Ain't had nothink to eat since he were took," she remarked vaguely, taking a huge bite out of the pie, and smacking her lips after it.

"That's good!" she said, with pathetic emphasis, as the last bit of food disappeared. "Beats old Mother Pike's pies into a cocked hat."

But I was interested in the child, not in "Mother Pike."

"What's your name?" I asked.

"Young Nicker," she returned in a matter-of-fact tone.

"Is that your real name?"

"Dunno. They all calls me that. Bill Butt, him as have got six months, allus says 'Young Nicker,' he do."

"Where is your father?" was my next question.

"Dont' know," was her reply. Then, after a quick glance around, "Hadn't best be goin', missus? If your old man comes knocking around, things'll be lively for me, I reckon."

"There is no old man," I replied with amusement. "You are perfectly safe here."

Then she noticed my appearance in my dressing gown and plaited hair. "You looks like Miriam Bodle afore she dresses up," she remarked, "only your hair is paler'n yours."

### THE BURIED "SWAG"

But exactly fancying personal remarks, I changed the subject back to "Swag" again.

"Now see here," said I, "if you do not tell me what you were doing in my garden I shall have to call the police-man and hand you over to him."

She only grinned.

"Oh, he's gone to bed," she answered. "I seen him go an hour back."

"Never mind if he has. If you don't tell me, I shall see that you are locked up."

"Then you won't tell if I do?" she asked suspiciously.

"Well, I was only burying the swag," she declared, swiftly.

"The what?" I asked, not recognising the last words.

"The swag," she repeated. "I always go to hide it fur him whenever he is took in. An' I've been a-watchin' this here place fur ever so long.

## A Jolly Mem



ARRANGE ten or a dozen articles on a tray, and number beside each one. Then call the just one minute to the second for observation. Then they must return to the other room and write in the order they were arranged, numbering. At first it will be most difficult for most people, but every number. But with practice the memories more and more, and it is one of the very best games for the memory, and complains of failing memory, recommend them, just as some form of calisthenics.



CTS AND AIMS OF
ACH AND ALL

*APS some of you, seeing this*
*ge for the first time, wonder*
*st what the Each and All So-*
*is; what there is about us aims*
*to create so widespread an in-*
*g "young girls of all ages."*
*ociety was founded in Februar*
*Christine Terhune Herrick fo*
*t, and with an almost instan*
*of girls in nearly every Stat*
*n and in Canada.*
*ject is to help girls help them-*
*developing their talents into*
*the world wants; to solve dif-*
*emi—the sort a girl wants*
*sed, out-of-the-family opport*
*to promote the exchange*
*p.*
*irl may belong. There is no*
*it. The sending of your name*
*rship gives you the range of*
*rtunity the society boasts. And*
*ck stands ready to welcome, a*
*o help.*

ondence and
stcard Exchange

of correspondents and postc
ll be given only to other
All. Applications for addres
panied by stamped and self-

d in taking pictures, collecting post
d piano), pyrography and stenogra
eased to hear of anything we th
hese lines.

BEE H. (Los Angeles, Cal.):
ng letters from the society girls w
be pleased to write to any shut-in
P. L. (Redlands, Cal.):
very much if I could correspond
with any of the members, especially in
stern Canada. M. M. (Ottawa, Can.):
ittle girl, 10 years old. Can I be a mem
and All Society? I want to embrace
ea does, and has some lovely ones.
A. R. (Seabeck, N. Y.):
respond with a Western girl, so plea
the first again.
L. K. (Nicetown, Philadelphia, Pa.):
n correspondence with some young
ndfriends and some who have not. In fa
of any correspondents, either wes
terested in housekeeping and embroi
d to have help in either. And I
learn how to make my own clothes
rick, there is one thing I especially
on on the page, and that is that
hould write their addresses more pla
cards on which the addresses
o make out, not from bad writ
d so on the cards.
Mrs. H. W. (West Manchester, M.):
to exchange postcards with girls
I will send cards from here and th
very near. I do burnt-wood work
. I am a real boy, for that is
BEATRICE (Wildwood, N. J.):
postals, and would like to
girls about my own age, which
C. McC. (Roxbury, Mass.):
nd to correspond in Spanish with
I will exchange postal cards
or the leather ones.
MARY M. (Birmingham, Ala.):
d one week before Christmas, and
ork for five of us. I am 11, and
be interested in postals. I co
and do most of my own sewing
en. I receive picture postcards
e I am alone all day, my brothe
ork, and my smaller brother and
to be kind to a poor old woma
deserted her, I write letters for
do errands for her when I am
R. B. T. (Athol, Mass.):
to receive some Southern cards
From Pennsylvania, California, M
ermont and several other States.
M. A. D. (Malden, Mass.):
to exchange postals with other gir
to correspond with other girls of
EVA H. (Haverhill, Mass.):
name on the Postcard Exchange
Mrs. H. M. S. (Melrose, Mass.):
name on the Postcard Exchange. I
ngs. I dearly love nature and all
, and many dumb animals.
ARY R. (Tioga, Philadelphia, Pa.):
take my name off the postcard
nange any longer.
D. S. S. (Philadelphia, Pa.):
d to exchange postal cards, all
ng. I do a great deal of sewing.
ERTHA C. (West Philadelphia, Pa.):
exchange postals of Atlantic City
I am very fond of ocean.
K. McG. (Atlantic City, N. J.):
Western views for foreign ones. I
e cooking recipes to any person
good teacher.
W. T. (Winnipeg, Man.):
postal from every State and
ince.
L. C. P. (Greenville, Ala.):
glad to correspond with any
them any advice or help they
ittle a good deal of life experience
deal to tell. I am at present
d, and am confined to the house
correspondence with some pe
ecting principally historical
of famous men and women.
natural scenery.
Mrs. A. L. H. (Cambridge, Mass.):
d, and would like to correspond
from Middle and Southern States
change postal cards.
M. L. (Scranton, Pa.):
and have a little boy who will
My husband is a chauffeur.
have a modern little four-room
It is not much to look at, but
trying to collect postcards.
you think any of the girls
them from any place in the
ense to just the fancy kind. If
hes made for a young baby, I
them, as I can do plain sewing
Mrs. W. B. (Pasadena, Cal.):
loth, and would exchange pat
I have the postcard craze, and
collection. I would like my
BLUEBELL (Pomona, Cal.):
exchange postcards with
M. P. (Reading, Pa.):
ents and postcard collectors
(Conn.
rer, Mass.
n, N. Y.
Minn.
ite, Pa.
ridge,
Carrie E., Philadelphia
Emma E. H., Philadelphia
Edna S., Portsmouth, O.
C. R., Los Angeles
Anna H., Los Angeles

*for the Anti-Gossipers*

age about "Speak no evil, see no
do these lines fit the subject
them. Could you tell me?
ak no evil.
use no ache.
ter no jest
that pain can awake.
ard your actions,
ridle your tongue;
rds are adders
hen hearts are stung.
good many years ago when I w
try to live up to them. Ou
E. E. G. (Mount Tabor, Or.):
ll worth living up to by us a

*nging and Book Plates*

inger, and, although I have no
sic financially, perhaps I may
ess to some poor church fami
et at morning services, which
This, of course, would be a
, as I could not spare much
s, so could not spare much for

much to learn how to cut and
d to trim hats, would like to
ne one with the voice, as far
rt a collection of book plates. I
d. All has a book plate, and
will gladly send mine to any
ONE stamp. A church may
connected with a church may
age of this generous offer. Any
ork instruction may also have
ny other collectors of book





# Polly Evans' Story Page for Boys and Girls.



Copyright, 1907, by The North American Company.

## Loyal Little Nicker

HAD had a very restless night, so I arose early and was sitting in my open window, watching the gray half-light that precedes the sun, and the long white road that went winding like a white ribbon up the hill.

The birds were faintly twittering, farmers passed from early rising farmers on their way to the fields, and the scent of growing things was wafted up to me as I leaned out of my window.

Suddenly I heard footsteps on the road below.

"Burglars!" I thought, forgetting that gentlemen do not, as a rule, pursue their nefarious calling at daybreak. However, I decided they were not the steps of Robert, our village policeman. They were too light.

I could see nothing, although I looked far out, but after waiting five minutes or so, I distinctly heard the same steps. And this time there was no mistake about it. They were coming, and I again peered out.

It was lighter now, so light that I could distinguish each flower and bush in the garden below as well as something that amazed me.

There among my rows of sweet peas was a little figure industriously picking. It was a child.

Hastily slipping on a dressing gown and shoes, I hurried downstairs and as quietly as I could slipped the bolt from the back door and went into the garden just in time. One arm akimbo, evidently regarding the result of her work, stood a very small, very dirty, very tear-faced child, one of our garden flowers in her hand.

### A DOUBLE SURPRISE

She started as a twig cracked under my foot.

"What are you doing here, little girl??" I said.

She looked up unabashed.

"I haven't nicked nothing, I haven't," she said, "strike me dead if I have!"

"What are you doing here?" I repeated. "Who are you, and where do you come?"

She rubbed her shoes uneasily against the path, and I saw her little brown face peeping through the worn shoes. That decided me. Besides, although early summer, the morning was cold and her face looked pinched and white.

"Come indoors with me," I said, and with one swift, upward glance into my face she followed as I led the way into the kitchen. Here I found a bowl of bread and milk and a piece of pie, and I then leave her at the clean kitchen table.

"Now I'll look to if you are hungry," I said.

"Ain't had nothink to eat since he went," she remarked vaguely, taking a huge bite out of the pie, and gulping her lips after it.

"I'm glad," she said, with pathetic politeness, as the last bit of food disappeared. "Beats old Mother Pike's pies on a cricked hat."

But I was interested in the child, not her pies.

"What's your name?" I asked.

"Nicker," she returned in a surprised tone.

"Is that your real name?"

"Yes. They all calls me that. Bill Jones he have just got six months, 'cos they sung 'Nicker' be do."

"And is your father?" was my next question.

"Yes, 'deed," was her reply. Then, with a quick glance around, "Hadn't I best be goin', missus? If your old man comes knocking around, things'll be sorry for me, I reckon."

"Your father is no old man," I replied with some excitement. "You are perfectly safe here."

She noticed my appearance in a dressing gown and plaited hair. "You looks like Miriam Bodie afore her hair is up," she remarked, "only hair is fuller'n yourn."

### THE BURIED "SWAG"

Thinks I, next time pop gets took up, that'll be a fine place between them there flowers. Nobody'd ever think to look for it there."

"Well, I should hope not," I exclaimed. "What do you mean by hiding stolen property in my garden?"

She grinned from ear to ear.

"Blessed if you ain't green!" she cried. "Well, I'll be blowed! What d'ye take me fur? A thief!"

I hastened to apologise. But what did she mean?

"I s'pect I'll have to show you," she said, slowly, after a moment's consideration. "Only you'll have to promise solemnly you won't tell."

I promised I would not tell, and she led me back into the garden. A blackbird delving for worms stared at us in some astonishment. The birds are fearless in my garden. But Nicker stooped and picked up a stone.

### BIRD'S NARROW ESCAPE

"See me hit that there bird?" she said.

But I seized her arm.

"Why, child, don't you know it is wicked to hurt a little bird? It's really murder."

She stared up at me curiously.

"Laws, missus!" she exclaimed, "if you aren't a funny 'un!"

We had reached the sweet peas now, and her face grew earnest.

"I had to be very careful," she said. "If I don't hide it good, the others'll collar it."

When the loose earth had been shoveled aside a small wooden box stood revealed.

"There 'tis," she cried.

Visions of stolen silver spoons, or even jewels, crossed my mind. Then she opened the lid.

What did I see?

Only a dirty clay pipe, a humble briar and a half-finished packet of tobacco, which loyal little Nicker was trying to keep safe hidden from grasping fingers until her father should have served out his six months' sentence and returned to enjoy his liberty and his pipe!

MOLLIE KENNEDY.

## Can You Tell?

AN express train starts from New York for Buffalo and maintains an average speed of sixty miles an hour. At exactly the same minute a train starts from Buffalo, traveling at the rate of forty miles an hour. Which train will be further from New York city when they meet?

As an aid to the guessers, it may be said that Herkimer is the nearest half-way railroad station between New York and Buffalo, the distance between which is 441 miles. Herkimer is 224 miles from New York, so that a train running at sixty miles an hour would reach Herkimer in three hours and forty-four minutes. A train from Buffalo would cover the distance to Herkimer in five hours and seventeen minutes.

## The Doll's Dress and the Table Cloth.




MOTHER NOT ONLY SAW THE DOLL'S DRESS BUT NOTICED THAT MABEL HAD CUT OUT THE TABLECLOTH AS WELL AS THE MATERIAL FOR THE DRESS

SHE WAS OF COURSE VERY ANGRY AND SENT POOR MABEL STRAIGHT OFF TO BED.

## Stories for Little Folks

GRETCHEN was a little German girl, who lived with her mother on the borders of a great, dark forest.

Many of the children in the village were afraid to go into the forest, for it looked so big and black. But when Gretchen was a very tiny girl her father used to take her with him across the forest when he went to sell the butter, and so she knew it all and loved it.

One day Gretchen's father died, and her mother was too ill to walk the distance to sell the butter, so, although she did at first feel a little afraid of going across the big, lonely forest by herself, Gretchen bravely told her mother that she did not mind a bit, and that she would go.

### AN ACCIDENT OCCURS

Off she started one fine afternoon, and reached the town and sold all her butter. But when she reached the forest on her way back it was almost dark, and Gretchen, thinking her mother would be anxious, began to run.

Suddenly she caught her foot in the root of an old tree, and fell and sprained her ankle very badly.

When she found that she could not walk, brave little girl though she was, she grew very frightened at being in the dark forest by herself and so far from home, and began to cry.

How long Gretchen had been crying she did not know, when she heard some little voices saying: "There! There! It's all right. We'll light you home."

She looked up and found the place full of little red-cap forest men, every one of whom had brought a lantern.

"We were cleaning up the forest and heard you crying, so we knew you were lost," they said. "Come along, we know where all good girls live."

"But I've hurt my foot, and can't walk," replied Gretchen.

"Oh, dear," said the little men, and for a moment they looked perplexed; but they soon thought of a plan. They fetched a big mushroom, and told Gretchen to sit on it. Then they carried her by turns, and in next to no time there she was at her own door.

Gretchen was never afraid of the dark forest after that, for she knew that the kind little men were looking after her.—A. F. C.

The Little Chronicle tells a very nice story about two young ferrymen.

"I wish I could earn some money," said Miller.

"I wish I could, too," answered Evert. "Can't you think of a way?"

"I am going to try," said Miller.

The two boys were talking as they came from school. At the corner they left each other.

"Good-night," called Evert.

"Good-night," Miller answered.

Miller was 10 years old. Evert was 7. They lived in Chicago. The next day was Saturday.

It began to rain in the morning. How it poured down!

When Miller went outdoors there were puddles of muddy water in the street. He wanted to cross the railway track. He had to go through a tunnel, under the track. A stream of water was running through the tunnel. A lady stood near by with an umbrella in one hand. With the other she held her skirts from the street. She did not know how to cross.

Then Miller thought of a way to earn money. He ran home and then went to Evert's house.

Soon both of the boys were going barefooted down the street. They were drawing a cart behind them.

When they came to the tunnel, there was a woman, a man and a little girl. They wanted to go downtown, but the water in the tunnel was too deep to walk through.

"Ride! Five cents a ride," called Miller, as he came up with the cart.

"Right this way," sang out Evert. He had heard coachmen say that.

"Get in," said the man to the little girl. He helped her into the cart and gave Miller a nickel. Then the boys splashed through the water to the other side. There Miller politely helped the little girl out.

"Now may I ride?" asked the woman. She tucked her skirt into the cart and held up her umbrella. She was soon safe across.

Next it was the man's turn.

"Can you carry me?" he asked, smiling. He was a heavy man.

"Oh, yes," answered Miller.

"Don't tip me out," said the man. He got in and they drew him carefully across.

Fifteen cents! How rich the boys felt. They sat down on their cart and waited.

The next person who came along was a Chinaman. He gave the boys five cents more. There were many others who were glad to ride through the muddy water.

### WORK AT NIGHT

When people went home from work at night, the boys had to work fast.

"Don't spatter water on me," cried one woman, as they ran across.

The boys had not thought how the water was flying. After that they were more careful.

When most of the people had gone home from work, Evert said he thought it was time for them to go home, too. So they counted their money. A dollar and a half! They had never earned so much before in their lives.

They went home tired, wet and happy.

"We will try it the next day it rains. Won't we?" said Miller.

"Yes," answered Evert, "I won't care now if it does rain on Saturday."

After that, the boys spent many rainy days at the tunnel. They earned many nickels to put in their banks. They came to be called the ferrymen.

## A Peculiar Palm



WITH A CABBAGE TOP

HERE you see a form of palm tree which rejoices in the botanical name of Liviston Australis. It grows in Australia, and is the most common variety found in that country, being the only one that extends from tropical Queensland down southward to Victoria.

It is commonly spoken of as the cabbage palm, because the early Australian settlers used to eat the growing centre or heart of the tree as a vegetable. It really is good eating and has a peculiar flavor like walnuts, but as a whole tree must be destroyed to supply a single dish of the "cabbage," you can easily see why it is no longer utilized as food.

The average height to which the tree grows is about eighty feet, some few trees attaining a much greater height.

The tree pictured here was originally a part of the "bush," or thick woods, but has gradually lost most of its neighbors as the country has become settled up.

### Don't You Know—

THAT oxen are still used to draw carts and plow in many parts of the world.

That a growing mushroom can lift up a paving stone, and that creeping plants sometimes kill the plants round which they climb.

That there are scarcely any wild goldfishes left anywhere.

That the gray buzzard is the heaviest bird that flies.

That some hedgehogs like blacking, and will lick people's boots.

That the first electric railway in the world was built in Ireland.

That Turkish men are more polite to their mothers than to any one else.

That Japanese workmen are obliged to wear on their caps a card saying what their business is and who is their master.

That steamships can move much more quickly in deep than in shallow water.

## Some Good Outdoor Games

DO YOU boys know the game of Rounders?

The game is played with various numbers of players, but to be quite correct, there should be twenty, ten on each side, the "ins" and "outs." There should be five bases arranged in the form of a pentagon (five-sided figure), except in the event of your having only five players, when you should arrange only three bases in the form of a triangle.

The captains of the different sides draw lots as to who shall have the first innings, the losing side ranging themselves as fielders, with the exception of one of their number, who acts as feeder; a so-called bat is provided, but should be a stout stick or something of that kind.

The "ins" take their stand, one after the other, at No. 1 base. The first has the ball served to him and, if he fails to hit it, is allowed three trials; if he still fails, he is counted "out."

If he hits it he must drop the bat for the next player and run from base to base as quickly as he can, for any one of the fielders may seize the ball and pitch it at him. If he is hit, he is "out."

If he gets back safely to No. 1 base (in other words, "home") he takes his stand at the end of the row of "ins" to run when his turn comes.

Any striker hitting the ball so that it is caught is "out."

Another jolly game is Sling the Monkey.

The boys draw lots as to who shall take the part of monkey. The one to whom it falls is fastened up, given a large piece of chalk, and the rest then proceed to attack him with knotted handkerchiefs.

As they dance around him, hitting at him with their handkerchiefs, he tries to mark one of them with the chalk. If he succeeds, that boy becomes monkey, and the first is set free.

The boys should be careful not to hit out too viciously, and especially not to hit the monkey about the head and face.

Walk, Moon, Walk, is another nice game.

Moon is selected from among the players and blindfolded. He then stands with his legs wide apart, while the other players throw their knotted handkerchiefs through the arch formed by his legs.

When this is done they all start crying, "Walk, moon, walk!" and the moon steps about until he puts his foot on one of the handkerchiefs.

The boy whose handkerchief is trodden on then becomes moon, having first "run the gauntlet" between two rows of his comrades, who hit him with their knotted handkerchiefs as he runs.

## At the Party

A GOOD joke is going the rounds of the clubs.

A certain young gentleman was invited to a party at a private lunatic asylum, and, according to his wont, selected the prettiest girl in the room as his partner, and kept up a very animated conversation with her.

In the course of the evening he said to the doctor:

"Do you know, that girl in the white dress with blue spots is a very curious case? I've been talking to her, and I cannot for the life and soul of me discover in what direction her mental malady lies. Of course, I saw at once she was mad—saw it in the odd look of her eyes. She kept looking at me so strangely. I asked her if she was not think she was the queen, or whether she had been robbed of a large fortune, or jilted by the Prince of Wales, and in various ways tried to find out the cause of her lunacy. But I couldn't. She was too artful."

"Very likely," answered the doctor; "you see, she is not a patient; she is one of the housemaids."

Meanwhile the pretty housemaid went to her fellow-servants and said: "Have you seen the new patient? He's been dancing with me—a fine man and bronzed, but as mad as a March hare. He asked if I wasn't the queen, if I hadn't been robbed of a large fortune, and whether the Prince of Wales didn't want to marry me. He is absolutely mad. What a pity, and such a fine young man!"

## Sixteen-Foot Beard

FORTY-EIGHT years ago Mr. Robert Latter, a respected resident of Tunbridge Wells, England, decided to grow a beard. At that time he was following his occupation as an engineer, with his sole ambition centred upon his work.

The rapidity with which his beard grew, however, supplied Mr. Latter with a new idea. Everybody took a pride in something, he argued to himself, and he decided to try and grow a beard which would eclipse any in England.

And Mr. Latter has succeeded. At the present time his beard is more than sixteen feet long, and is so cunningly concealed that only a few of his friends know that he possesses a beard of such marvelous length.

At first Mr. Latter cultivated two small curls beneath the chin, and as their length increased he used to wear them beneath his waistcoat. Eventually these curls attained such a length that for his own comfort he had to inclose them in a bag, which was renewed every birthday.

Then Mr. Latter took to plaiting his beard, and as it became too large even to be carried in a bag he wound it round his waist, and thus the beard forms a natural garment which its owner declares he would not part with at any price.

## What One May Become

LITTIE Teddy Tadpole,
I regret to say,
Always looked the dark side—
Grumbled night and day.
Now you may behold him,
Sitting 'neath a log,
For the grumbling tadpole
Is a croaking frog.



"YOU MAY BE A GRUMBLER"

You may be a grumbler,
If you're so inclined;
But I don't advise it,
Lads and lassies, mind!
If along life's pathway
Cheerfully you jog,
You'll become a "croaker,"
Like old Teddy Frog.
—Marian Isabel Hurrell.

## The Cat Got Out

THE school principal was examining the class in arithmetic.

"Now," he said, "here is one more problem. If a cat should fall down a bottomless hole and try to climb up, and for every two feet it climbed per second it slipped down three feet. How long would it take to get out of the well?"

There was a twinkle in his eye, and the class proceeded to smile. But the serious boy grabbed his slate and quickly filled both sides of it with figures.

"Good gracious," said the principal, sternly, "haven't you sense enough to see that the cat would never get out of the well?"

The boy looked up from his figures. "That cat would get out somewhere in the Indian Ocean in 484 days 3 hours, sir," he said quietly, as if he had not heard.

And the class, remembering that the diameter through the earth is only 7926½ miles, after all, smiled some more. He who laughs last "chortles" with delight.—Star Monthly.

## The Story of a Dormouse

PERSONALLY, I consider it little short of an insult to call me a mouse. I am really first cousin to the squirrel, and my nearest relative, the loir, which lives in the beech woods of France and Germany, has the hairs in its tail in two rows, exactly like a squirrel. I scorn any connection with a crumb-stealing, wainscot-gnawing creature like the common house mouse.

Having thus attempted to vindicate my character, I will give you a short sketch of my career, from which you will be able to judge whether or no I am right in what I have said about my family.

### Born in a Nest.

I was born, not in a dark hole behind the cellar stairs, but in a most beautifully built, globular nest, which was delicately suspended among the thick, dead herbage in the centre of a brambly hedge. The nest was about the size of a cricket ball, made entirely of grass and bents cunningly interwoven, the coarser pieces being outside, while the little inner chamber was lined with strips hardly thicker than horsehair. I think that a dormouse might safely challenge the world of four-legged creatures as architect. Our cousins, the squirrels, as often as not steal old crows' nests, or make their homes in hollow trunks. A dormouse is never guilty of such slackness.

There were six of us, and, judging from the looks of my own families, I have no doubt but that we were as ugly a lot of blind, hairless, helpless little miseries as you would wish to see. However, we grew rapidly, and within three weeks were almost as nimble and active as our parents. Day by day we made longer explorations in the wonderful recesses of the hedge, sometimes even venturing a little way out into the fast-growing grass of the adjoining meadow. Father and mother encouraged us to climb as much as possible.

They said we were safer above the ground than upon it. We had sad proof of this before long. One of my sisters, a rash little thing, went off down the hedge one day to a beech-tree, which grew perhaps fifty yards away from our nest. Mother had taken us there once before, but warned us not to go again without her.

When mother found out where she had gone, she followed. Alas! she was too late. She hurried back, shivering with fright, and told us the terrible news that a stoat had caught and devoured her child.

Stoats and weasels are our worst enemies. They can climb almost as well as we—at least, in the hedges. Snakes, too, are a terror to our race, but our chief reason for keeping within the cover of the hedges is our dread of kestrels and sparrowhawks, which swoop down upon us out of the sky.

### What We Like to Eat.

All summer long we feasted upon buds, grass, seeds, and berries, and when autumn arrived we moved to a hazel coppice, where we grew fat as butter on plump nuts, the shells of which we cut through with our long, sharp front teeth.

October found us storing nuts, acorns and beech-mast for winter use; and then, when the leaves fell and the first hard frosts blackened the land, back we all went to our nest, and, squeezed in tightly together, went warmly to sleep. On calm, sunny days we would crawl out for a little food, but most of the time we slept soundly until near the end of March. Then, one bright morning, we said good-bye to one another, and each separated to find a mate and build a home for him or herself.

## Try These Puzzles

1. When is a man thinner than a lath?
2. Why is A like 12 o'clock?
3. Name a word of five letters from which if you take two but "one" remains.
4. Why is a dancing master like a tree?
5. Why could a negro slave not be caught if he ran away?
6. What is the easiest way to swallow a door?
7. Why is a certain city in Ireland likely to be the largest city in the world?
8. Why is a tight boot like an oak tree?
9. Why is a game of cards like a lumber yard?
10. What tree is nearest the sea?
11. What trade would you recommend to an undersized boy?
12. Why is the snow or rain different from Sunday?
13. When is a sailor not a sailor?
14. Why is a plum cake like the ocean?
15. What is the difference between a blind man and a sailor in prison?

### Hidden Countries.

Find one country in each sentence. 1. Give that strap or tug a little less strain. 2. At vespers I almost perished with cold. 3. Do you consider pemmican a dainty kind of meat? 4. We had lunch in a cabin under the hill. 5. There were ten glands inflamed, causing me such pain. 6. It is vital, you mean, not fatal, as you said. 7. This pain is terrible when it is at its worst. 8. Yes, we deny the charge in toto. 9. I assure you that the water from the bluff ran ceaselessly into the valley.

## March 17 Answers

### Geographical Acrostic.

LENIENT
OBADIAH
NAPHTHA
DECLAIM
OBSCURE
NEMESIS

### Addition Puzzle.

1. Im-material. 2. Im-prove. 3. Im-part.

### Riddle.

SX=Essex (county).

### Beheadings.

1. Grace—race. 2. Glad—lad. 3. Gaunt—aunt.

### Charade.

Father, rather, gather, lather, bather.

### Jacob's Ladder.

G H
E E
O V E N
R R
G R A Y
E W
W O O L
A O
S K I N
H G
I O O F
N E
G A L L
T L
O H I O
N W

The first letters spell George Washington.

The last letters spell Henry W. Longfellow.

### Transposed Words.

1. Nile—lien. 2. Paris—pairs. 3. Centre—recent. 4. Lima—mail. 5. Kiel—like. 6. Etna—neat. 7. Diana—naiad. 8. Pinta—paint.

## A Jolly Memory Game



ARRANGE ten or a dozen articles on a table, place a very clearly marked number beside each one. Then call in your company and give them just one minute to the second for observing the articles and numbers. Then they must return to the other room and try to write down the articles in the order they were arranged, numbering each properly. At first it will be most difficult for most players to remember everything correctly, but with practice they will find they can depend on every one more and more.

This is one of the very best games for the family to play. If father or mother complains of failing memory, recommend it to them. It will really be found just as some form of calisthenics will benefit their stiffening

Part VII—8 Pages
ILLUSTRATED FAMILY SECTION.

# What is Beauty to Woman?

## The Different Types that Have Enjoyed their Periods of Popularity



*Princess Louise, daughter of Louis XIV*

*SOME ONE remarked, innocently enough, many years ago, "There's no accounting for tastes," and the saying had such a ring of homely truth in it that it has never been permitted to die out.*

*See how accurately it applies, as no other aphorism does, to the question of beauty in woman. Artists may paint or model, poets rave, lovers sigh, each with his own clear-cut idea of the ne plus ultra of face and form divine, but to what do their conclusions amount?*

*Even persons of equal aesthetic education cannot agree. One is charmed by a brunette, another by a blonde; a third prefers the happy medium. This man protests that beauty must be sought in woman's face alone; that man sees it in her form or carriage. One looks no further than the mould of the features; another disdains the exterior of the temple, attracted only by the light streaming from within.*

*To one man a pretty pair of lips is beauty; to another, a dimpled chin; to still another, a large, lustrous pair of eyes or pearly ears.*

*So all we know is that certain men or nations of certain times have shown preference for certain types of womanly beauty—or what they have called beauty—and why it is so we cannot tell.*

---

WHENEVER men have tried by cut-and-dried rule to define beauty—to make a concrete thing of it, like the flavor of a cigar or the speed of a race horse—they have failed.

Yet, indefinable and incongruous as they have been, certain types of beauty have from time to time in the civilized world arisen to claim universal homage.

Perhaps it has been that some one of high place or attainments, like a king or poet, has expressed an opinion, and the populace has chimed in; or, as has occurred in some instances, the public has been first to see the beauty, and the critics have been forced to agree.

But evidently the mistake that people in all these times have made has been in trying to explain their preferences.

Even in the days of "the glory that was Greece"—in, perhaps, the most aesthetic period that the world has known—men tried to lay down rules of beauty; but, undoubtedly, then, as now, there arose every now and then an independent woman who boldly shattered every one of the rules and still made men call her beautiful for some indefinite reason which they could not express.

The Greek idea of beauty—as any one who visits an art museum occasionally can verify for himself—was the least flexible of all time.

One might almost call it wooden. Every feature must be just so. The head must be exactly such and such a shape, the hair done up in such and such a manner. The eyes must be just so big, just so far apart and sheltered by eyebrows of just such a length and thickness.

The nose must be perfectly straight. The lips must denote nobility, not love or passion. Their curled edges must extend just so far, to a hair's breadth, beyond the nostrils; the lower line of the ear must be just on a line with the mouth, and the uppermost point must be horizontal with the tail of the eye. And so on.

One was as near like another as the proverbial two peas in a pod.

Then came Rome, with its dashes of color, which changed the Greek statue into a living, breathing picture. The form was little changed—only soul was added. This meant a new school of womanly beauty.

The obstacles, the restrictions, which the Grecian artist had to encounter hampered not the brush of the Roman. Yet woman had remained the same, only men's aesthetic notions had changed.

What the men of Greece saw in their women to make them lovable was the same that the Romans saw in theirs, but it was measured up by a different gauge.

So it has been down to the present. It is doubtful if the woman who attracted men in Homer's day was essentially different in her beauty from her who inspired the muse of Tennyson, who today furnishes inspiration for the pot-boiler poet of the magazines.



*Mrs. John Jacob Astor, a Present Day Beauty*



*Miss Von Schaumburg, Famous Beauty of Civil War Times*



*Mrs. John P. Van Ness (Marcia Burnes) Friend of Dolly Madison*



*Harriet Lane, Niece of President Buchanan*



*Lady Pole Carew, England's Celebrated Beauty.*



*Mrs. Cleveland at Time of Her Marriage*

How, then, are we to determine beauty when we see it? The question becomes highly important in view of attempts being made to say who is the most beautiful woman in America. Every village fair must be enlivened with a beauty contest. Two of the great American cities, Chicago and New York, are debating as to which has the more beautiful women.

In a contest in England, recently, Lady Beatrice Pole-Carew was picked by vote as the most beautiful woman in the empire.

In all these beauty contests the trouble has been that the decisions must be made from photographs, or half-tone reproductions, which cannot, of course, indicate aught of the expression, the indefinable Something, which is the real test of beauty.

For instance, in so far as the English contest was concerned, all that a majority of voters knew was that Lady Pole-Carew took a finer photograph than any of the others; for their only means of comparing the various beauties was from that source.

However, the result was, without doubt, fair, for the winning beauty has been seen in London fashionable life for several years, and is universally recognized as charming in face and manner—in fact, fit to be regarded as a typical English beauty.

Can her type of beauty be defined?

Possibly. A close study of the lady, of her features, bearing, manner and expression, leaves no doubt whatever as to the keynote of her beauty. It is simplicity.

Such a face with the least bit of consciousness added would become arrogant, insufferable. There is no such element in it. It is wholly unaffected. Neither the natural beauty nor the elaboration which wealth would make possible seems to have the slightest place in the mind. The poise of the lovely head is such as to recall Wordsworth's lines:

> A violet, by a mossy stone half hidden from the eye,
> Fair as a star when only one is shining in the sky.

And the glance of her large blue eyes is as that of a simple country maiden, all unconscious of the lovers and gayeties and money-mad world that throbs "over the hills and far away."

Further than this, it is hardly necessary to describe her face. It is not the face of a painted doll, nor yet of a pallid statue. It is normal, wholesome, an epitome of goodness; a womanly face, yet beaming with maiden enthusiasm.

The hair hangs in what Poe described as "a humble and careless curl." The cheeks glow with what the lady herself declares is the color fanned into them by the winds of her native Ireland.

Doesn't it seem perfectly natural to associate a popular beauty with the Green Isle? For example, when a model was sought for the silver statue to typify the State of Montana at the Chicago World's Fair, it was an Irish girl, Ada Rehan, who was chosen, simply because, like Lady Pole-Carew, she possessed beauty of a simple type.

Mrs. John Jacob Astor, an American present-day beauty of another type, has her no less enthusiastic votaries.

Here is the austere dignity which attracts while it repels—which is charming by virtue of its very tantalizing repellence. Hers is the tall, lithe, graceful sweep of the goddess, with a goddess' regal eye and the cold iciness of an aristocratic lip—

> A daughter of the gods, divinely tall,
> And most divinely fair.

Critics and those who have given study to the aesthetic side of womanly beauty—if such an ephemeral thing be admitted as an aesthetic side to such a psychological subject—seem very much taken with this colder style. Even world-renowned artists as William M. Chase and Julien Story love to paint her.

Then there is the happy medium, she whom Byron thus describes:

> She walks in beauty like the night
> Of cloudless climes and starry skies;
> And all that's best of dark and bright
> Meet in her aspect and her eyes.

Perhaps a satisfactory example of this type is Mrs. Grover Cleveland, whose beauty was widely heralded when she occupied the position of "first lady of the land," and who in her girlhood, as Miss Frances Folsom, was famed for her loveliness.

Essentially girlish—that redundant type of girlishness which characterizes a masterpiece of nature's handiwork—she yet took advantage of such artificial embellishments as clothes and arrangement of hair, which gave the effect of natural simplicity combined with regal queenliness. She represents the beauty of the past twenty years ago.

Such, too, was the type of one of the famous beauties of Civil War times—perhaps the most notable of all of that period—Miss Von Schaumburg, as she was, or Mrs. Hooker Hallett, as she now is.

She was one of the most popular entertainers of her day, a fine linguist and possessed of a musical voice, which was displayed to great advantage in the charitable concerts given to aid the soldier and sailor of the Civil War.

At the time of her greatest popularity she resided in Philadelphia, and now she came to shine in France. The courts of Europe felt the charm of her face and personality. A picture shows her as she was just after the close of the great conflict, when her fame was almost over two continents.

One thing seems certain, dress does not make a beauty. In the days of crinolines and hair plastered over ears women were lauded as divinely beautiful just as now. Those fashions of dress and coiffure which, in old family albums, today look to the ordinary person like monstrosities did not detract, in the eyes of the gallants of former days, from the beauty of the wearers.

The famous Harriet Lane Johnson, known far and wide as "the beauty of the White House," wore hoop skirts and hid her pretty ears beneath her hair. But what did that matter, when her eyes beamed with brilliance, her cheeks flushed with health and her lips parted in winning laughter!

She was Harriet Lane when her uncle, James Buchanan, became President of the United States, and it fell to her lot to preside over the Executive Mansion, which she did with a grace that won unbounded admiration.

Another lady of the White House, of earlier period, acquired such fame for her personal attractiveness that she was known as "the beautiful Dolly Madison."

A frequent visitor to the White House during President Madison's administration was Marcia Burnes, another famous beauty of her time, who became Mrs. John P. Van Ness. She was an open-faced girl, brilliant and witty, and the admired of all admirers.

In France it has usually been the round-faced, doll type of woman that has won the admiration of poets, artists and rulers. But the owners of such faces have almost always been brilliant in conversation, intrigue and the arts of entertainment, it is not easy to say how much their looks were to be thanked for their popularity.

The Princess Louise, daughter of Louis XIV, was perfect in form and visage, yet knew how to use jewelry and fine clothes to enhance her beauty. She was the famous beauty of her father's brilliant court.

France has always been partial to blondes. Whether the French taste would change when the blonde type of beauty dies out, as predicted to occur within the next few generations, it is not difficult to foretell.

For so long as woman exists, no matter what her complexion, she will be considered beautiful, and men will bow at her shrine.



with this colder style. Such
ists as William M. Chase and
to paint her.
the happy medium, she whom
es:

beauty like the night
clumes and starry skies;
best of dark and bright
aspect and her eyes."

-factory example of this type
leveland, whose beauty was
en she occupied the position
land," and who in her girl-
nes Folsom, was famed for

ish—that redundant type of
haracterizes a masterpiece of
—she yet took advantage of
ellishments as clothes and
ir, which gave the effect of
combined with regal state
nts the beauty of the period

the type of one of the fa-
ivil War times—perhaps the
of that period—Miss Emilie
e she was, or Mrs. Hughes
is.
f the most popular enter-
a fine linguist and possessed
e, which was displayed to
he charitable concerts given

d sailor of the Civil War.
er greatest popularity she
ia, and now she continues
The courts of Europe knew
and personality. The pic-
e was just after the close
when her fame had spread
inents.
certain, dress doesn't make
ys of crinolines and hair
women were lauded as di-
as now. Those forms of
ich, in old family pictures
o the ordinary person as
detract, in the eyes of the
rs, from the beauty of the

riet Lane Johnston, once
"the beauty of the White
kirts and hid her pretty
But what did that mat-
amed with brilliancy, her
health and her lips were
ughter?

Mrs. Cleveland
me of Her Marriage

Lane when her uncle
ame President of the
fell to her lot to preside
Mansion, which she did
unbounded admiration
he White House, in an
ed such fame for pop-
that she was known as
Madison."
r to the White House
son's administration was
r famous beauty of her
John P. Van Ness. She
brilliant and witty, and
irers.
usually been the case
oman that has won the
rtists and rulers, but, as
es have almost all been
n, intrigue and the art
s not easy to say how
to be thanked for this

ise, daughter of Louis
rm and visage, yet knew
fine clothes to enhance
he famous beauty of her

been partial to blonde.
ch taste must change
f beauty dies out, as it
in the next few genera-
to foretell.
oman exists, no matter
he will be called beau-
at her shrine.

Part VII— 8 Pages
ILLUSTRATED FAMILY SECTION.

# Los Angeles Sunday Times

Tri-Color Sheet.
MARCH 24, 1907.

## LITTLE NEMO IN SLUMBERLAND

1
I WONDER WHAT THEY ARE GOING TO DO WITH US. I'M KIND OF WORRIED.
IT'S HARD TO TELL WHAT THESE PIRATES WILL DO. UM!
THEY DON'T WORRY THIS CHICKEN. I'M NOT AFRAID OF PIRATES, NO SIR!

2
WHAT DID HE SAY HE WAS GOING TO DO WITH US?
WE ARE GOING BEFORE THE CAPTAIN.
THEY'D BETTER NOT HURT ME. I CAN TELL YOU!

3
I WANT YOU TO SIGN THIS DOCUMENT, CHILDREN, THEN I SHALL SEND IT TO HIS MAJESTY KING MORPHEUS OF SLUMBERLAND. HE WILL IMMEDIATELY SEND ME ONE HUNDRED MILLIONS OF DOLLARS FOR YOUR RETURN TO HIM. IF HE DOES NOT OBEY ME OR SUBMIT TO THIS DEMAND YOU WILL NEVER SEE
AW! WHAT ARE YOU TRYING TO DO, SCARE SOME ONE? HUH! NO ONE'S AFRAID OF YOU! WE'LL SIGN NOTHING!

4
OH! OH! DON'T! PLEASE! DON'T!
WHY ARE YOU SO SASSY, FLIP?
I KNOW WHAT I AM DOING YOU COWARDS!
WE'LL MAKE HIM WALK THE PLANK!

5
THEY ARE GOING TO MAKE HIM WALK THE PLANK!
WALK THE PLANK? THEN IT'S THE LAST OF HIM! OH!
TO THE PLANK WITH HIM!
TO THE PLANK WITH HIM!
I AIN'T AFRAID OF YOUR OLD PLANK!
HUSTLE HIM ALONG!
HE'S TOO FRESH

6
IF YOU WANT TO KNOW WHO YOU ARE TRIFLING WITH, I'M FLIP, NEPHEW OF THE GUARD OF DAWN WHO WILL BRING THE SUN AND DISSOLVE YOU ALL INTO DAY. DO I JUMP?
DO NOT! CAPTAIN! LET HIM JUMP! NO! HE'S A DANGEROUS KID.
HE CAN CALL THE SUN AND MELT US INTO DAYLIGHT! SAVE HIM!
CALL HIM BACK! CALL HIM BACK! QUICK!
HE'S TOO VALUABLE TO DROWNED, CAPTAIN!
DON'T! DON'T! CAPTAIN! MAKE HIM JUMP! NO! STOP HIM! OR WE'RE LOST. STOP HIM!!!!
FLIP KNOWS HOW TO BRING THEM TO TIME, DOESN'T HE, EH?
HE'LL DO WHAT HE SAYS HE WILL, TOO!
TAKE HIM BACK AND DECORATE HIM UP WITH ALL MY JEWELS! YES!
DON'T LET HIM GO!

7
I'M GETTING UP MAMA! I'M GETTING UP!
THAT'S WHAT YOU SAID AWHILE AGO ARE YOU FIBBING, NEMO? I HOPE NOT!
WINSOR MCCAY

# Some Matters of Especial Interest to the Women.

## After Thirty Years.

THE STORY OF JOHN FERGUS'S MARRIAGE AFTER LONG WAITING.

[SPECIALLY CONTRIBUTED TO THE TIMES.]

The minister had merely proclaimed for the first time the banns of marriage between John Fergus, bachelor, and Mary Jane Wilson, or McGlashan, widow, "both of this parish."

"It's indacent, that's what it is," said Mr. Danks, the fish merchant. "When I say it is indacent, I refer to this intimation o' merriage that fell on us a' day like a thunderbolt, and I tell ye, Joseph Ridhorn, that an opeenion o' this proposed merriage is —"

"O' nae value to onybody."

"We'll see aboot that. What has that auld miser, John Fergus, done for the kirk, I ask ye?" demanded Danks fiercely.

"He's never done onything to disgrace it, onyway."

"What d'ye mean?"

"In ither words," replied Mr. Redhorn calmly, "I wud suggest the advisabeelity o yer keepin' yer nose for yer fish an' no' for pokin' into ither folks' affairs."

"Especially," went on the painter, "the affairs o' a man that lost his best arm in a railway accident when he was little mair nor a youth."

"That's naethin' to dae wi' him bein' a miser," the elder snapped fiercely. "If he lost his arm, Providence sent him a legacy o' fully £3000 the vera same year, an Providence never intendit him to pit by the bigger hauf o' the interest."

"Maybe, Peter Danks, maybe. Bein' an elder, ye've dootless ha' mair communications wi' Providence than yer humble servant."

"Humph! Dae ye mean to tell me that Jane McGlashan, wha's fifty if she's a day, is merryin' John Fergus for onything but his siller?" Mr. Danks cried bitterly.

"I'm no' tellin' ye onything. But supposin' she is merryin' him for his siller, what business is it o' yours or mines? Nevertheless, I believe her wee shop keeps her comfortable, though ye wudna think there was muckle profit on sweeties an' tobacky, an' newspapers, et cetera. Dinna excite yersel' further, Maister Danks. That's ma advice to you."

But Mr. Danks was not satisfied.

"He'll be livin' on her, an' savin' every penny o' his interest," he said viciously.

Mr. Redhorn stopped short in his walk.

"See, Maister Danks," he said sharply, "John Fergus gi'ed me ma first job, an' didna haggle aboot the price. As for Mrs. McGlashan she gi'ed me a bottle o' medicine last year that cured ma indigeestion—an' I'm Mistress McGlashan's freen for life. An' mind ye, Peter Danks, if ye try to mak' ony mischief aboot this merriage, I'll forget ye're an alder, an'—as shair as ma name's Joseph Ridhorn—I'll come when ye're sleepin' an' pent yer hoose pea-green, wi' bad words in scarlet on the door."

Whereupon Joseph left the dumfounded elder, and made for his modest dwelling. The first thing he did on entering the somewhat cheerless and untidy apartment, the atmosphere of which was redolent of something like Irish stew, was to take a dose from a bottle that stood on the mantelpiece.

"Here's to her!" he said, and quaffed the nauseous-looking drug. "If she hadna tell't me about this, I wud still be a miserable dyspeptic."

Presently he sat down to attack the contents of the pot which he had placed on the fire before setting out for the church.

"It'll be something to tell Peter Brown an' his guid wife when I write the nicht. They never thocht or said evil o' anybody," he reflected. "Maybe Peter'll mind aboot Fergus an' him gettin' the legacy. I'll ask him."

As Joseph rested after a hearty meal a brilliant idea suddenly struck him.

It took him a full week to acquire courage sufficient for the carrying out of his brilliant idea.

At last, about 8 o'clock, on an October evening, he stepped stealthily from his door. About a furlong beyond the village he came to a cottage standing by itself on a half-acre of ground. A faint light filtered out between the closed shutters on the right-hand window.

"Weel, here goes!" he said, half aloud, as he stood on the steps and knocked on the door.

The dor was opened an inch and a voice shouted, "Wha's that?"

"It's me—Joseph Redhorn," replied the painter.

"It's a dirty nicht, Maister Fergus," Joseph remarked amiably, smiling and blinking in the lamp light.

"Ay," said Fergus shortly, "Ye maun be keen on business to come oot on a nicht like this."

"But I didna come to see ye on business," Joseph exclaimed. "Let me in, an' I'll tell ye ma reason for comin'."

Fergus hesitated. "Weel, ye best come in," he said at last. "It's no' a nicht for the doorstep for man or beast."

Mr. Redhorn followed his unwilling host into the kitchen.

"Sit down," said the other, pushing a chair nearer the hearth, and taking another for himself.

"Thenk ye," replied Mr. Redhorn. "Wud ye try a cseegaurette?"

"I dinna smoke," he said quietly. "Thenk ye a' the same, Joseph Redhorn."

A long silence followed. But the thing had to be faced, and at last he forced himself into speech.

"I was gaun to tell ye, Maister Fergus, hoo I managed to commence the smokin'. Ye see, I used to be a martyr to dyspepsia, if ye ken what that is, an' I thocht ma case was hopeless till yer wife——" Fergus started. "I mean yer intendit—gi-ed me a sample o' a mixture. An' noo I'm a new man! I can eat onything."

"Weel, weel," said Fergus, "I'm shair I'm glad to hear ye've got, quit o' yer trouble."

"Ay," went on Mr. Redhorn solemnly, "It's the inner man that coonts. But there's anither thing. Dae ye ken wha gi'ed me ma first job when I set up in Fairport? It was yersel'! An' if I seemed to forget it in the past, ye maun blame it to ma internal organs that made me a dour, soor man for mony a lang year. An' that"—continued Mr. Redhorn excitedly—"that's the second reason for ma comin' to see ye the nicht—to—to congratulate ye on the important event that—that's loomin' in the near future, an' I hope I'm no' intrudin'."

"Ye're vera welcome here, Joseph."

"Thenk ye," the painter returned. "If—if ye're no' itherwise engaged," he stammered, "I—I wud be rale prood to be yer—yer best man. I've had nae experience, but——"

"Are ye in earnest, Joseph?"

"Ay, I'm in earnest!"

"Ha'e ye no heard what the folk says aboot me?"

"I'm no' carin' a snuff for public opeenion," returned Mr. Redhorn stoutly.

"I believe ye're a man, Joseph Ridhorn," he said. "Listen, an' I'll tell ye something. To begin wi', what doe ye think o' me for savin' money a' thae years?"

"I never thocht aboot it till the ither day, and then I thocht ye wud ha'e a guid reason for the savin'."

"Aweel, I'm gaun to tell ye. Mind, it's atween consel's. Listen! I lost ma arm when I was three an' twinty. I was coortin' a lass at the time. But ye canna keep a wife, an' maybe weans, on the wark o' yin arm, an' that the left yin. At least, I couldn't. An' it came to pass that the lass merrit anither man. An' the next year ma fayther's brither dee'd an' left me near three thousand pound. I had a brither, but he got naethin' left him—the reason for that I dinna ken. He was a clever lad. He micht ha'e been chancellor o' the exchequer if he had gotten the richt chance. So I gi'ed him the three thousan' pound, an' he was to pay me 5 per cent. But he never managed to pay mair nor yin an' a quarter. It wasna his fau't. Things was aye against him. Hoever he peyed that reg'lar for near thirty year, but it didna leave me muckle for gi'ein' away to furrin' missions an' the like. I stoppit gaun to the kirk, seein' I couldna pay ma footin'. An' I wasna gaun to tell everybody that ma brither had the len' o' ma siller. He dee'd the year afore last—bankrupt. I had been savin', Joseph, an' the savin's ha'e kept me up till noo. This wee hoose is ma ain. That's a'. Mary's keepin' me frae the—the puirhouse. That's the truth, Joseph."

"I'm vexed for ye, John," said Mr. Redhorn at last. "But—but yer guid time's comin' noo."

"Ye'll keep what I've said secret, Joseph?"

"I'm thinkin' the folk should get a bit hint o' the truth. Will ye no' leave the thing to me, John, seein' I'm to be yer best man? I'll be awfu' discreet. I'll get Peter Brown to write from Gleson mentionin' casual that he was glad to hear o' the marriage, but vexed to hear by accident that ye had never got the guid o' yer fortune o' thirty year syne. Hoo wud that dae?"

"Man, man!" cried Fergus, "a body wud think we was auld freens."

"So we are, but we didna fin' it oot till the nicht."

"I'm gled ye cam' to see me. What brocht ye, really?" Fergus asked rather abruptly.

Mr. Redhorn actually blushed. "Weel, I decided because I was shair there maun be something rale fine about twa folk that gets merrit after waitin' thirty year, whatever public opeenion says aboot them."

Mr. Fergus laughed for the first time that evening.

"Ye're a proper champion, Joseph! It's a wonder ye're no merrit yersel'."

The morning after the wedding Mr. Redhorn entered the little shop.

"A packet o' ceegaurettes," he said in a very offhand tone.

The comely little woman behind the counter looked up at him with a smile on her lips and a tear in each eye. She may have been nearly 50, but she did not look it then.

"John's up at the cottage," she remarked. "We're thinkin' o' startin' a wee business in vegetables an' fruit next year, forbye wur shop."

"I wish ye success, Mistress Fergus."

"I see ye're in a hurry—but Maister Ridhorn, did naebody say onything nasty about John wantin' to marry me when he had lost everything? Tell me, please?"

"Naebody kens that he had lost everything, Mistress Fergus."

"But—but—you ken, Maister Ridhorn—you ken. What did you think o' John?"

"I thocht o' him wantin' ye for thirty year," said Joseph.

"Oh, then, I'll tell ye the truth. Ye see, I kent aboot John's brother, an' I heard when he dee'd bankrupt. An' then I—I—I askit John to merry me. He couldna refuse."

J. J. BELL.

[Copyright, 1907, by Joseph B. Bowles.]

## ART OF FRENCH COOKS.

### The White Clad Workmen and Some of Their Delicate Products.

[New York Sun:] There are 300 pastry cooks' shops in Paris. They manufacture 3,300,000 pounds of dry pastry—the sort of things we call fancy crackers—every year. The annual output of macaroon is 1,200,600 dozen.

The production of what we would call the cake and pie bakers has not been figured up. It is described as incalculable. But there are some figures collected regarding the raw materials consumed. They use, it is calculated, about $600,000 worth of butter every year, and $100,000 worth of almonds.

One house alone spends from $1200 to $1500 a year on rum, kirsch, peppermint and anisette for flavoring. It absorbs 1500 pounds of chocolate and $800 worth of vanilla. It uses 250 pounds of powdered sugar a week and about 400 pounds of loaf sugar.

It consumes 500 eggs a day. Another house gets away with 1000 eggs a week. These houses make nothing in the way of candy. The material is all used in cakes, tarts, puffs and the like.

Besides the business they do themselves, the Parisian manufacturers of pastry keep a large part of the world supplied with expert pastry cooks. There are said to be in London alone 12,000 men who either are French pastry cooks or at least learned their trade in the big Parisian shops.

There are a large number in America, too. Even Germany, the Parisians say, has to depend on Paris for everything eatable it gets in the pastry line. German confectionery is a horror to the eyes of the Frenchman. He admits, however, that Vienna is a close competitor of Paris, but it has not such a hold on the taste of the world.

It takes years to develop an artist in pastry. Many go through the long apprenticeship and don't develop. It takes a natural aptitude, the French say; cooks are like poets, born, not made.

Anyway, the apprenticeship must be begun at 13. The beginner is a picturesque little figure as he goes on errands with his big wicker basket, from which the other boys try to steal buns and tarts.

He is usually fat and rosy, for he is allowed to wear out his longing for sweets and creams until he acquires a sort of disdain for them. He wears a snow white, soft, flat cap, a white jacket and white apron.

Every one wears the same snow white rig in the pastry kitchens. The upper workmen sometimes finish it off with a light pink or blue silk handkerchief tied loosely over the shoulders so as to give a sort of sailor effect to the costume.

The spotless white uniform is obligatory. It corresponds with the spotless cleanliness of the kitchens themselves, with their batteries of shining tins and burnished copper.

The apprentice begins between errands by watching operations and learning the names of things. His training is considered the most expensive to his master of any trade. The materials he uses are of the most destructible kind, and what he spoils is a dead loss.

There is no way of patching up burned sugar, cream gone wrong or scorched dough. Many a box on the ear or worse the mitron—so they call the baker's boy—receives in recompense for his early efforts.

First he is put to work on the heavier kinds of cake. Then he is intrusted with filling the skeletons of tarts or puffs with fruit or cream. Presently he gets a chance at flake or puff paste, and enters on the bewildering task of classifying them.

There are more than a hundred separate and distinct kinds of paste; the distinctions between them are often a matter of mere shading, so to speak, but it is in that slight distinction that the fine art of paste-making resides. The slightest error is a culinary catastrophe.

A pinch of salt too much may convert a mass of flaky dough intended to reach perfection as fruit tarts into material for oyster patty frames and nothing else. The brittle, laminated trifle that should surround a cylinder of sweetened cream so lightly as hardly to be detected by the palate may, through a slight excess of flour, become unfit for anything lighter than coffee cake. It is many, many months before the beginner can be trusted to live up to these gradations with sure judgment.

After three or four years, however, the learner who is going to learn the trade at all kno enough t cook the grade of aide patissier. He is now allowed to take up the fine a t of sugar work in its humbler branches.

He learns how to boil sugar for ornamental work, to smooth it; to reduce it to the pearl state and to the puff state in which it clings to the skimmer like a stalactite; then to produce the brittle condition in which it is ready to crumble like sand and to turn it into caramel. He must also learn to gauge th point of treatment when it reaches the feather condition and can be made to flow in thin unbroken threads so as to be used for ornamental purposes.

Then there are all sorts of cakes to learn about a d tarts and p.tés and souffés and bouchées and custards and creams. Every one has a formula and many of the formulas have half a dozen variations. There are twenty-three different kinds of souffé.

There are innumerable custards—Portuguese, Parisian, Milanese, Turkish; one has recently been added in honor of the new political alliance, called the Anglo-French. It would take a book to describe the various kinds of charlotte, ranging from the Montpensier to the Princess of Wales.

Urbian Dubois in his book, which is a great authority on pastry, specifies fifty-eight different sorts of cream cakes with directions for each. Here, by way of sample, is his recipe for Rose Bavarian cream:

"Take 100 grams (about three and a half ounces) of rose petals taken from blooms not too mature, and above all freshly plucked; bring half a pint of syrup to a boil; take it from the fire and drop the rose leaves into it, a few at a time, stirring it constantly. Strain it and add your whipped cream to it, not forgetting a few spoonfuls of plain cream. Beat it all up and you will have the most exquisite cream ever dreamed of—that is if you haven't spoiled it in the making."

As aide ratissier the learner has been receiving about $7 a month besides board and lodging. After three years of this, or some six years altogether of apprenticeship, he becomes a journeyman pastry cook and his pay becomes from $20 to $2. a month with bed and board. He may then take up a specialty.

Some go in for flake pastry, others cultivate short dough; some take up those delicious little sweetmeats which are known everywhere as "petits fours," for which the demand is enormous. The man who can turn his hand to any sort of pastry with success soon reaches the rank of second chef, and brilliant openings are within his reach, whether in large manufacturing establishments or in private kitchens at home or abroad.

The pay of a pastry chef in Paris is from $50 a month up, always with his board and room, so that he is regarded as earning the equivalent of say $1000 a year as a minimum. When he shows inventive genius and contributes new ideas to the fashionable sweetmeats of the day, he becomes, as it were, a sole performer and his emoluments are proportioned to his gifts and popularity.

In the set piece, piece montée is the height of the pastry cook's art. Every specimen, from the wedding cake of everyday life to those towers of macaroons and masses of sugar filagree which are sometimes used to adorn banquet tables calls for imagination and artistic perception and for trained skill in its realisation.

There are men who make a specialty of sugar scrollwork, weaving it from sugar putty, which they squeeze out of the point of a paper "tutt." Others make a speciality of sugar flowers and foliage. The flower artist works in front of a chafing dish covered with a great sheet of metal on which his material—sugar of various hues—is kept warm.

From a little ball of sugar, which he works with his fingers, the petal, the bud, the leaf, is rapidly and accurately molded. While it is still warm it is soldered into its place in the bouquet. He can conterfeit the carnation the fuchsia, the lily, with wonderful fidelity, but, of course his specialty is the rose. He can make a dozen full-blown roses an hour.

Some of the set pieces are ambitious in design. A chocolate ship or motor boat is often seen navigating an ocean of pistache, while the crests of the waves are done in sugar floss. From a mountain made of caramel a spray of sugar floss trembles over a basin filled with delicately-tinted jelly.

Castles are built of sponge-cake bricks cemented with rich heavy creams or fruit jellies. Sugar animals are dotted over mountains of almond cake tinted with pistache where grass and trees ought to be.

At a dinner celebrating the opening of the Simplon tunnel the mountain and tunnel were shown in cake of variegated composition and color, with a crest of sugar snow. A train entering the tunnel was all sugar work, the glaciers of clarified sugar.

The most frequent call for elaborate work, however, is for birthday and wedding cakes. These are usually more or less convention in design—classical, the cooks call it—but sometimes there is a departure from the settled rule.

The cake built for the wedding of Stanley, the explorer, was decorated with incidents from his travels. Tropical scenery and African savages were modeled in sugar work for its adornment.

The wedding cake for the marriage of King Alfonso of Spain to the Princess Victoria of Battenberg was made in London—by Frenchmen, the Parisians say. It was shipped to Spain in a case seven feet high.

It measured nearly four feet in diameter and weighed more than 1200 pounds. The main design was a Spanish vineyard and the base was garlanded with daisies, orange flowers, myrtles and white roses.

### The Newest Fashionable Craze.

The newest drawing-room favorite is the moth—in the cocoon stage.

Ladies, who have lived in fear and trembling of the invasion of the dread destroyers of furs and fine cloth, now buy moth and butterfly cocoons, and watch, with absorbed interest, their strange transitions.

Inquiring yesterday at a well-known naturalist's, the Daily Mirror learned that the sale of cocoons is increasing steadily.

"There is quite a large trade in the cocoons of the Asiatic Atlas moth, the wings of which sometimes measure twelve inches across," said the manager. "The cocoons reach England in the spring, and change into moths about June. They cost 2s. 6d. each.

"As a hobby, moth-breeding is cheap and fascinating. All that is required is a small cage, costing 2s. 6d., in which the cocoon is hung, to be kept in a dry, even temperature. In the early summer the moth will emerge, and can be quickly killed with chloroform for one's collection."

The dearest cocoon sold by the firm is the Actias Selene, which costs 3s. 6d., and the moth of which is light silky blue in color, with an eight-inch expanse of wing.

Some thirty other varieties are sold, which cost from 1d. to 2s. 6d. each.

"From a business point of view," said a well-known entomologist to the Daily Mirror, "money can be made out of cocoons. There is a butterfly farm at Bexley, Kent, where a thriving trade is done in insect breeding.

"I know men who regularly make from £200 to £300 a year out of moth breeding, but it requires a thorough knowledgec of entomology, coupled with extreme care and delicacy, to make this queer profession a success."—[London Mirror.

## THE ANGRY DINNER.

### A Pertinent Plea for Peace in the Family at Meal Time.

Some families do not mix. Individually they are charming people; put together they behave like the two parts of a seidlitz powder, fuss noisily, and are bitter and cold. You meet the master of the house by himself, and find him a tame and even cheerful creature. His wife is a little lachrymose, but essentially a good, considerate soul. The son and heir is no more interesting than a young man should be, but as harmless as new milk. The eldest daughter has no more charms than strict propriety approves, but, taking her by herself, you would call her rather restful than otherwise. Then all these worthy people assemble and sit down to the family dinner, and you have an orchestra of snarls.

They choose that solemn, sacred moment to remember all their mutual injuries. Mamma wails at papa, papa growls at mamma, the son sneers at the daughter, the daughter is feline to the son. Over the soup every one remembers all the things that somebody else ought to have done, and comments on them in acidulated language. The letters nobody posted, the messages somebody forgot, the invitations nobody gave, the ghastly guests that somebody did invite—you hear of them all over the fish. And if the joyous subject of one another's sins should fall before the joint is done they proceed to comment on manners, morals, and brains. Papa lets it be known that he never knew such a fool as his son. Son hints, not delicately, that his father's manners are merely disgusting. Mamma scatters a few heavy innuendoes concerning her daughter's friends. Daughter suggests that a woman who talks scandal will, without doubt, perish everlastingly. Every one's temper being now in a state of violent inflammation, every one's nerves have been thoroughly rubbed with spiritual sand paper, the evening's installment of family life is at an end. The son goes out, the daughter goes out, mamma goes to bed, papa grumps alone over his paper. Such are the joys of home.

Now, all this is an error. Snarls are not a digestive—they are not even a delicacy. In fact, if there is one moment of the day when you should struggle to preserve peace on earth and good-will toward men it is at dinner time. Grumbles and snarls lead to dyspepsia. Who can afford to fall out with her stomach? You may say, if you please, that this is a low and carnal view and consideration for your stomach shall never induce you to forgo one snarl. This is not wise. While you have a body—a thing with which, after all, few of us show any inclination to dispense—it is merely futile to pretend that you have not. The body will take care to remind you of its existence. Some people talk and think as if there were a high and lofty virtue in treating the body with contempt, whereas it is merely stupid. Dyspepsia is not the badge of a saint, or always of a martyr; it is often merely of a fool. Laugh and grow fat, says the traditional adjuration. Fat being the last thing any of us want to be, it has lost much of its point; but laughter is still a good digestive. For plain reasons of physical well-being, dinner should be at least a time of peace. Whatever civil or uncivil wars are raging in the family, there should be a truce for dinner.

Of course, there is not. It is just the other way. Dinner being the only time at which the members of many families see each other, they must use it for snarling. Breakfast is eaten with grit loins and staff in hand, and there is no time to quarrel then; every one is out to lunch; only with dinner comes the chance to wrangle. What is the good of having a family if you can't wrangle with them? Papa likes one thing, mamma liken another, each one of the children prefers something different, and the whole intellectual family have the utmost scorn for the tastes of any single one. That is all right. But they need not say so.

There are quite a lot of things worth having in this vale of tears, and one of the best of them is peace. It is more use about a house than hot and cold water on every floor. It is more comforting than sneers of the finest vintage, and more invigorating than the largest income. You may be the most beautiful, accomplished, and witty of women, you may be the most capable and fascinating of men, but if you bring not peace but a sword, one would rather have you remain on the doorstep and admit some dowdy, quiet little soul, some dull, genial fellow of the kind that does not worry. From time to time you hear of a home that has come to grief and split into several pieces. Most often the explosive cause was not a great and tragic trouble, but—just snarls. A long series of wrangles ruined every one's common-sense, and the happy family came to the conclusoin that, having been utterly miserable together, they could not be more miserable apart. Which is generally quite a mista..e. Few of us are naturally constructed to live alone. If the scattered units of the exploded family miss nothing else, they are sure to miss someone to snarl at.

It is all very absurd. There are very few of us who, when all accounts are cast, have the right to snarl or sneer at our parents or our children, our brothers or our sisters. We are all responsible for each other. The daughter you do continually reprove is what you made her, and you at whom she consistently sneers are very largely what she made you. No one has any right to be in a bad temper. The first duty of woman and man is to consume their own smoke, to swallow their own grievances, instead of setting them before some one else. That is a disgusting habit which does not belong to the best society. The best society is where every one is peaceful and joyous.

To be peaceful—that is what every one has a right to expect of you, and what you have to help every one to be. Because no other state of mind does any good. The angry dinner whereat you all set yourselves to say something nasty to each other is not amusing, is not inspiring—never, in fact did anything for any one. That is the fundamental insanity of family jars—they don't take you anywhere. The sneer, and the snarl, and the wrangle, they never assisted the least to make any one what you would like her to be. They may perhaps have turned some one into a likeness of yourself, a creature of which you approve much less when you meet her in real life than when you see her in the glass. But the more excellent way, the way of leaving your grievances with your hat and umbrella, or washing them o ffin the bath, that is wholesome and antiseptic. Let no one suppose that this is anything so unpopular as a creed of unselfishness. Quite otherwise. I preach the most satisfying and refined selfishness, and that is to seek peace and ensure it. There are not many causes worth national war. There are fewer worth civil war. Is there one that is worth permanent strife in the family? Every family, of course, will arise and cry aloud that it knows nothing of war, but that is merely because a good many have never known peace. Peace wants advertising. The simplest way to it is to get a sense of humor. Or, if you find that too expensive, endeavor to remember that while you are yourself, by divine right, the most important person in the world, there are other people just as important; also, that while they have committed infinite offences against your majesty, you have kept things even by committing precisely the same number against them. Tenthly and lastly, this is a very pleasing world if you will consent to be pleased with it.

## THE BABY IN THE CAR.

### And How the People It Smiled or Stared at Received Its Attentions.

[New York Sun:] Some people are alarmed, abashed, ashamed, disturbed and put out and made to feel foolish in all sorts of ways when a strange baby fixes its eyes upon them and stares at them steadily in a public conveyance, but not so affected were the two most favored with the regard of a one-year-old girl baby seen one day last week in an elevated car.

This baby was held in the arms of its father; mother not present. The car was less than a quarter full; plenty of room everywnere, and opportunity for observation, if anybody wanted to observe.

On the same side with the father and the baby, but three seats away and with the intervening seats vacant, sat a young woman reading. Presently she let the newspaper fall in her lap for a moment, and glancing around she found that baby's eyes fixed on her. Was the young woman disturbed by this?

Quite the contrary. She smiled at the baby, and the baby smiled at her, and then these two had quite a little game.

The young woman would turn her head and look away for a moment, and then look around again at the baby and smile; and this pleased the baby very much; and it would smile back at her and gurgle and wave its arms at her and jump in its father's arms for joy at this encounter. The baby liked the young woman and the young woman liked the baby, and they got on together gayly.

Sitting opposite, on the other side of the car, was a middle-aged, bachelor-looking sort of a man; he also reading a newspaper; and presently when he looked up he found the baby had him fixed with his eye. And the baby didn't smile on this man nor gurgle at him, nor wave it arms. It just stared at him fixedly, with eyes wide open; and really it made this man quite comfortable.

He tried propitiating the baby with a smile, but it was an awkward, artificial smile, and it brought no response in kind whatever; the baby just continued to fix him with its cold, steady stare.

The man didn't know what to do about it, and he was debating in his mind about it and still looking at the baby and trying to look pleasant and as though he wasn't disturbed, when the guard stepped inside from the platform and closed the door and said:

"——ifty-'een' stree' next," and then faced around and leaned against the door jamb and looked along down the car.

The baby had heard the door closed and had turned its head and faced that way at the sound, and now the two, the guard and the baby, found themselves looking right at each other and the baby smiled at the guard and he smiled right back at the baby.

He wasn't a young man, the guard, nor was he old; about the same age as the man on the other side of the car whom the baby had just stared at, but the baby regarded the guard very differently as the guard did the baby. Perhaps he had babies of his own, but anyhow the baby liked him and smiled on him, and to the baby's smile the guard responded instantly.

Then the baby looked away from him, and then looked back, roguishly, positively roguishly. If it had been a boy this would have seemed like a game of peek-a-boo, but this was a girl baby; and really her actions seemed to be prompted and animated by the pretty coquettishness of her sex.

So she would look away, to look back at the guard in a minute and smile on him; he waiting for her and smiling in return, and finally the baby waved its arms at him and gurgled at him, while all this time the young lady on the other side was looking around in vain, in hope again to catch the baby's eye.

But she caught it again finally, and then they had another game of smiles; and so the baby divided its attentions thereafter between the guard and the young woman, with never so much as a look as the bachelor-looking middle-aged man on the other side of the car, to his evident relief; though clearly he was not entirely at ease until at last he saw the father, with the baby's arm around his neck, get up with it to leave the car.

### Ways of Cooking Fish.

Fish needs to be very thoroughly and well seasoned. Twelve minutes to the pound is the rule for baking. When possible, rub in coarse salt on both the inside and outside of the fish and allow it to stand for some time, then wash thoroughly and wipe dry before preparing. Before cooking some varieties of fish, such as flounder and halibut, many cooks marinate it for an hour or two in a mixture of four tablespoonfuls of olive oil, one tablespoonful of lemon juice and a little salt and pepper. A bit of grated cheese is sometimes used, and the fish is turned several times, that the mixture may penetrate thoroughly. For large, firm fish steaming renders the flesh more delicate. After thoroughly cleaning the fish wrap it in a dampened and slightly floured cheese cloth, lay on a plate, and steam till the flesh leaves the bones. Small fish are more palatable when rolled in corn meal and fried briskly in hot salt pork fat.

For fish cutlets, remove the skin and bones from sufficient fish to make one pound, and pass twice though a meat chopper. Any kind of large fish will do, but halibut is especially fine. Cream one-fourth cupful of butter and work evenly through the fish, adding three tablespoonfuls of cream, one-half teaspoonful of salt, a dash of pepper, and, if liked, a few drops of onion juice. Form the mixture into eight cutlet shapes, roll in sifted bread crumbs, and chill. Beat an egg with one tablespoonful of water, dip the cutlets in, roll again in crumbs, and fry in deep fat about five minutes.

To bake a fish, split lengthwise, as for broiling, and remove the backbone by running a sharp-pointed knife along under it and scraping the flesh away. Pick out all the fine adjoining bones and press the flakes back into place. Allow the fish to lie in salted water half an hour, then drain and wipe, put into a buttered baking tin (skin side down,) add bread stuffing, if desired, cover with thin strips of bacon, and bake until firm and brown. Serve with a browned butter sauce flavored with mushroom catsup.—[Home Magazine.

### The Woman Automobilist.

The women have played an important part in the automobilism of the streets during the week.

Inspired by the news that two women successfully applied for cabmen's licenses in Paris, Miss Dorothy Levitt, the famous lady motorist, determined to test the possibilities of motor-cab driving as a new profession for members of her sex in London. Taking a motor cab from its garage, Miss Levitt ran out into the most crowded streets. Turning and twisting about among the traffic, and making her work as difficult as possible, she thoroughly exhausted the dangers and difficulties of her task. As a result of her experience she is convinced that there is a splendid opening for motor-cab women. Not only, she declares, can a woman hold her own as a public chauffeur, but she would also fill a long-felt want. A lady, in her opinion, would much sooner entrust herself to the care of a daintily-attired woman chauffeur than to the usual burly cabby, who is only too prone to abuse a woman unless she overpays him.

ACTRESS AND MOTOR OMNIBUS.

That women are not only good motor drivers, but also practical mechanics, was proved by an incident in which Miss Julia Neilson, the well-known actress, figured prominently. A motor omnibus had broken down in a busy London thoroughfare. With despair written upon their oily, blackened faces the driver and conductor were standing disconsolately, looking at their leviathan of the streets, never hoping to see it move again when a smart motor car, occupied by a lady and her chauffeur, drew up beside them. The lady who was Miss Julia Neilson, jumped out and came to their assistance. Taking a rapid survey of the machinery, she immediately pointed out the defect in the machinery, and then, with a smile, stepped back into her car, and drove away. By following out her directions the astonished motor omnibus driver was able to once more proceed on his way within less than a minute.—[London Mail.

### The Linen Outfit.

The young housewife with little money to expend may begin with a small supply.

Six or eight pairs of sheets are essential.

One bolster and two pillow slips should be allowed to each pair of sheets.

Several white "honeycomb" spreads and a white Marseilles counterpiece are needed.

At least two dozen face towels, a dozen fine cup towels, a dozen dish towels and four roller towels are essential.

Four white tablecloths, one of finer quality for "occasions," will do for a beginning.

There should be a dozen napkins to match each cloth, and, if possible, a dozen extra fruit napkins.

A dozen hemmed cheesecloth dusters also belong to the outfit.


# MAKES FAT VANISH

Obesity Quickly and Safely Cured. No Change in Diet. Try the NEW KRESSLIN TREATMENT.

JUST SEND YOUR ADDRESS AND A SUPPLY WILL BE SENT YOU FREE—DO IT TO-DAY.

Fat people need no longer despair, for there is a home remedy to be had that will quickly and safely reduce their weight, and in order to prove that it does take off superfluous flesh rapidly and without harm, a trial package will be sent, free of charge, to those who apply for it by simply sending name and address. It is called the Kresslin Treatment, and many people who have used it have been reduced as much as a pound a day, often forty pounds a month when large quantities of fat were to be taken off. No person is so fat but what it will have the desired effect, and no matter where the excess fat is located—stomach, bust, hips, cheeks, neck—it will disappear and vanish without exercising, dieting or in any way interfering with one's customary habits. Rheumatism, Asthma, Kidney and Heart Trouble leave as fat is reduced. It does it in an absolutely harmless way, and there is not an atom in the treatment that is not beneficial to the organs. So send name and address to the Dr. Bromley Co., Dept. 1, 41 West 25th street, New York City, and you will receive a large treatment free, together with an illustrated book on the subject and letters of indorsement from those who have taken the treatment and reduced themselves to normal. All this will be sent without cost to pay in any shape or form. Let them hear from you now.



This represents the effect the Kresslin Treatment has had in hundreds of cases.




# Cures Drunkenness

Free Treatment Coupon

Fill in your name and address on the dotted lines below. Then cut out the coupon and mail it to Dr. J. W. Haines, 1313 Walnut Block, Cincinnati, Ohio. He will send you in return enough of the remedy to cure you that it will cure anyone in any form. You give it in tea, coffee or food. The drunkard will not refuse treatment knowing why. You get no C. O. D. scheme and testimonials to prove the many cures that have been effected.

.....

.....

REDUCE YOUR FAT.



Don't Delay Until you Are a Slight Like Above.

# Rheumatism Quickly Cured

FREE PACKAGE COUPON

Fill in your name and address on the dotted lines below and mail to Mrs. Alice Smith, 4841 Gloria Bldg., Milwaukee, Wis.

I am a sufferer from rheumatism and I want to be cured. Please send me a package of your remedy by mail, free, I will give it a fair trial.

My address is

Name .....

Street No. .....

City ..... State .....

# CONSTIPATION CURED WITHOUT DRUGS

Fill in your name and address on the dotted lines below and mail to Prof. R. Tilney, Midgley Block, Kansas City, Mo., and by return mail he will tell you how to cure constipation without drugs, absolutely free.

.....

.....

No. 1131 .....

# Gray Hair Restored



"WALNUTTA"

Restores Gray Hair to Its Natural Color

For we will send you a large size (regular dollar size) bottle of "Walnutta" on receipt of 50 cents (if you don't send direct to us, don't mail it, but send by express money order) and we will give you a guarantee in writing that "Walnutta" will restore gray hair to its natural color.

WALNUTTA CO., 1403 Fort Wayne Ave., Detroit, Mich.

# BROOKS' NEW DISCOVERY

Brooks' Appliance. New discovery. Wonderful. No obnoxious springs or pads. Automatic Air Cushions. Binds and draws the broken parts together as you would a broken limb. No salves. No lymphol. No lies. Sent to any address on trial, postpaid. Pat. Sept. 7, 1901. Not sold in stores. Cheap. Pat. Sept. 7, 1901. Not sold in stores. Cheap.

SENT ON TRIAL. CATALOGUE FREE.

C. E. BROOKS, 4675 Brooks' Bldg., Marshall, Mich.

# CATARRH CURED FREE

A wonderful home remedy that cures Catarrh where the disease first starts in the throat and lungs, stopping the droppings that cause the foul breath and make the victim a prey to consumption. The discoverer, C. E. Brooks, 4676 Main St., Marshall, Mich., will send a trial package free by mail to any address so you can try it at home. He does this because he knows that it is a genuine catarrh cure. Write him today, it's free.

# MORPHINE

Free Treatment

Until Cured I send free a trial treatment of my home cure. Write me to-day. State kind and quantity of drug used.

Dr. Waterman Inst., 31 to 37 Lexington Ave., N. Y.



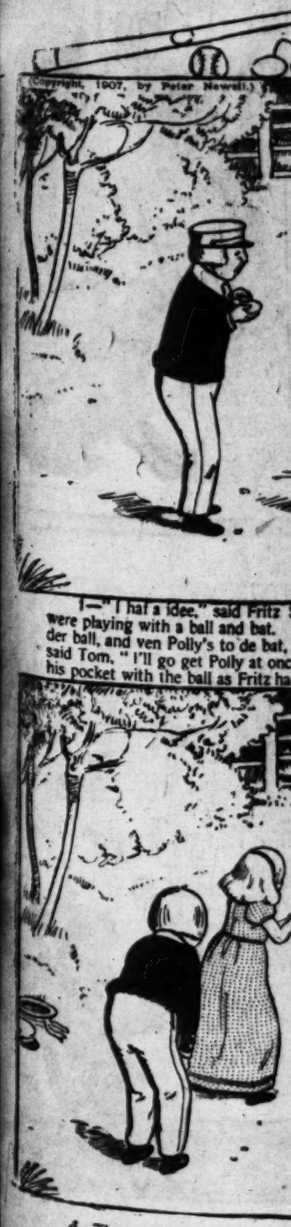

# THE



1.—On Easter morn the Tiny
Beyond the other fellows'

COPYRIGHT 1907 BY THE NEW YORK

4.—The other Tads go running
"Oh, Flamingoat," they wi



(Copyright, 1907, by Peter Newell.)

2.—"I had a idee," said Fritz
were playing with a ball and bat.
der ball, and ven Polly's to de bat,
said Tom. "I'll go get Polly at once
his pocket with the ball as Fritz had

3.—Then they moved up one
pitcher and Fritz catcher. "Are you
the egg for the ball. "All ready,
telling strike.

AT VANISH
ly Cured. No Charge to
SALIN TREATMENT.
AND A SUPPLY WILL BE SENT
O IT TO-DAY.
or there is a home remedy to be had
r weight, and in order to prove that it
and without harm, a trial treatment
o apply for it by simply sending your
Treatment, and many people who have
pound a day, often forty pounds a



you to be taken off. No person is
d effect, and no matter where the
ips, cheeks, neck—it will quickly
n any way interfering with your
ma, Kidney and Heart Trouble
an absolutely harmless way to
that is not beneficial to all its
the Dr. Bromley Co., Dept.
nd you will receive a large illus-
trated book on the subject and
have taken the treatment at home.
All this will be sent without cost
them hear from you promptly.

Cures
Drunkards
Free Treatment Coupon
Fill in your name and address on the
lines below. Then cut out this coupon and
mail it to Dr. J. W. Haines, 334 Gano
Bldg., Cincinnati, Ohio. The will positively
a return enough of the remedy to prove to
you that it will cure completely in any
form. You give it in tea, coffee or food
the druggard will stop drinking without
knowing why. You will also get books
and testimonials to prove how hundreds
have been saved.

REDUCE YOUR FAT.



Trial Box
No dieting,
or exercise
nary. My
scientific Gland
Tissue Remedy
works. You reduce
a hundred
for the first
try this
Tissue reduces
your excess
flesh—no
matter
day to
Kellogg
Battle Creek
and receive a
package
wrapper
Delay Until you
a Right Like Above, turn mail.

Rheumatism
Quickly Cured
FREE PACKAGE COUPON
Fill in your name and address on
dotted lines below and mail to John
with, 4041 Gloria Bldg., Milwaukee,
Wis.
I am a sufferer from rheumatism
and if I want to be cured. If you will
send me a package of your
by mail, free, I will give it a trial
My address is
Name .....
Street No. .....
City ..... State .....

CONSTIPATION CURED
WITHOUT DRUGS
Fill in your name and address on the
lines below and mail to Prof. E. J.
Midgley Block, Kalamazoo, Mich., and
by return mail he will tell you how to
cure constipation without drugs and
it will cost you nothing.
Name .....
Address .....
City .....

Gray Hair Restored
"WALNUTTA HAIR COLOR"
Restores Gray, Faded
or Bleached Hair to
Natural Rich Brown or
Black. Does not stain
the skin. Contains no
poisons. Not sticky or
greasy. Not a dye.
Does our work or we pay you $100.00
for your trouble. Will send you a trial
bottle free if you write us. Regular
size bottle 50 cents. Walnutta Hair
Color Co., 1460-F Ogden Ave., Chicago.

BOOKS' NEW OUTFIT FOR
APPLIANCE. New
Wonderful. No
springs or pads.
Air Cushions.
draws the broken
together as you would
a rent. No salves.
No. Put. Sept. 10, 1901.
ON TRIAL.
Action FREE.
BOOKS-4473 Reader Bldg.

CATARRH CURED FREE
Powerful home remedy that quickly
where the mucous drops down
head, hawking, sickening feeling,
bad breath and many disagreeable
symptoms. The discoverer, who will gladly
tell you of it, Marshall, Mich., will send a
regular package of the remedy
Address a trial package by mail
can try it at home and be
a genuine catarrh cure. Write
free.

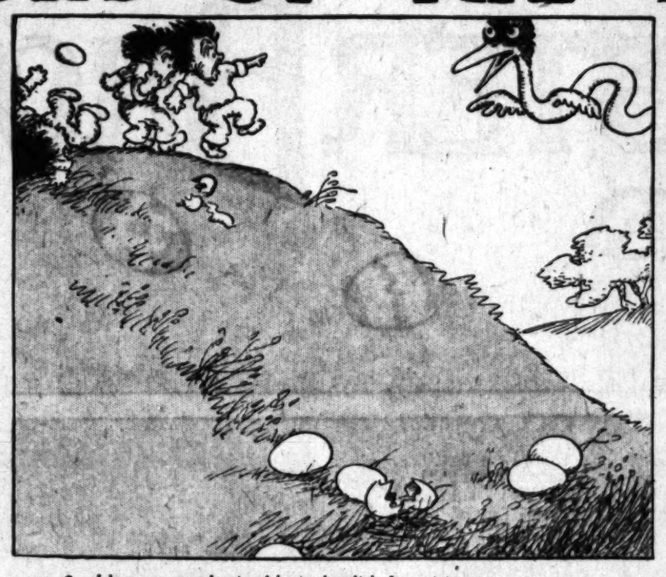
MORPHINE
Treatment drug habit
Cured! cured. Write for free
State kind and quantity of drug used.
German Inst., 14 to W. Lexington Ave.



# THE TERRORS OF THE TINY TADS.



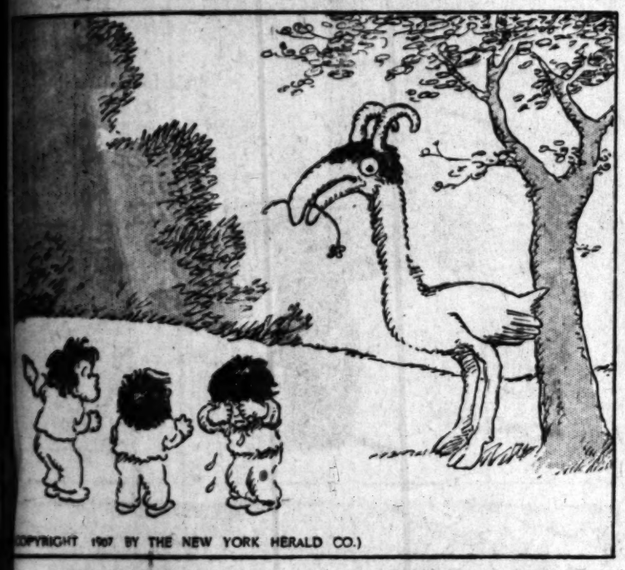
1—On Easter morn the Tiny Tads all try to see how far
Beyond the other fellows' eggs the ones that they roll are.



2—I hope you understand just what it is I want to say,
But, anyhow, there comes a big Magpython down their way

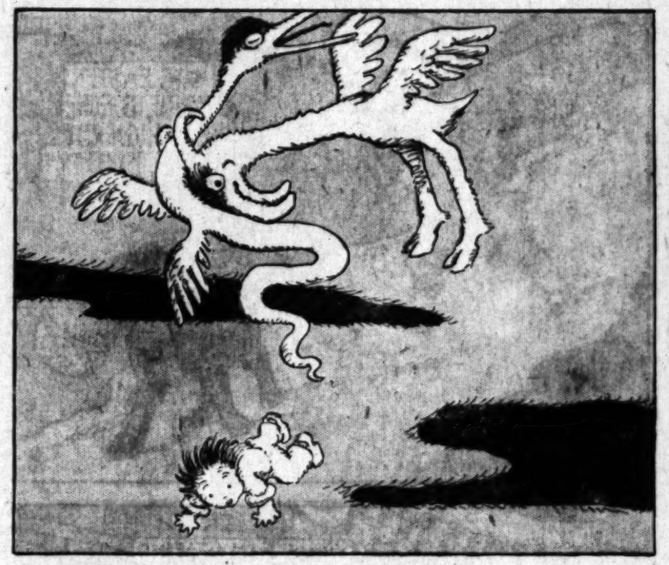


3—And wraps himself around a Tad and flies away with him,
And will not let him save himself by holding to a limb.



(COPYRIGHT 1907 BY THE NEW YORK HERALD CO.)

4—The other Tads go running to a beast beneath a tree;
"Oh, Flamingoat," they wildly cry, "please look up there and see."



5—The Flamingoat just gives one look and then he travels some,
And buts the bad Magpython squarely on his tummy-tum.



6—And then he scoops the Taddy up before he hits the ground
And flies with him to where his comrades gladly dance around.

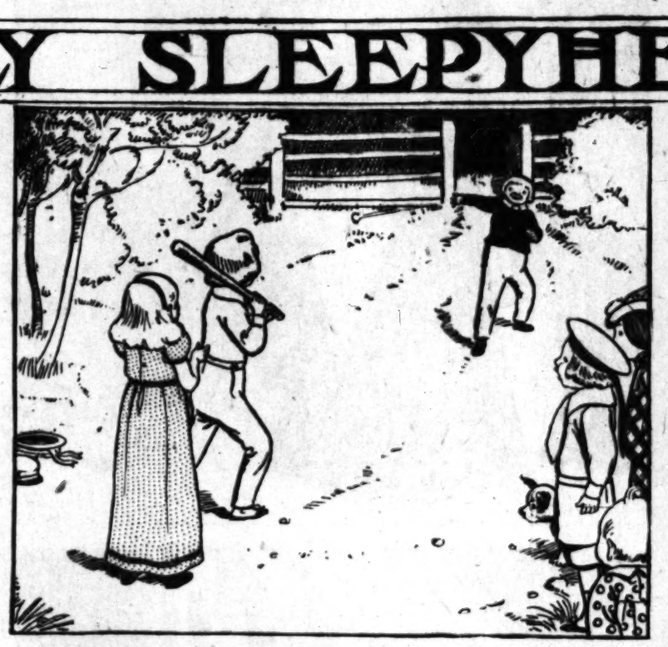
# POLLY SLEEPYHEAD

PETER NEWELL.



(Copyright, 1907, by Peter Newell.)

1—"That a idee," said Fritz Schneidlemeyer to Tom one day when they were playing with a ball and bat. "Here's an egg—put dis in your pocket mit der ball, and ven Polly's to de bat, t'row de egg instead of de ball—see?" "Fine!" said Tom, "I'll go get Polly at once." But before going he secreted the egg in his pocket with the ball as Fritz had suggested.



2—The game opened with Tom at the bat while Fritz pitched and Polly stood in the catcher's place. "Dare's a daisy!" said Fritz as he sent a ball right over the home base.



3—Tom hit the ball and sent it straight at the pitcher. "Out!" shouted Fritz as he grasped the flying ball in his fat hands, and all the spectators applauded the brilliant play.



4—Then they moved up one and Polly went to the bat while Tom was pitcher and Fritz catcher. "Are you ready?" asked Tom as he deftly substituted the egg for the ball. "All ready," answered Polly as she braced herself for a batting strike.



5—Tom pitched the ball—the egg, I mean—with considerable force and Polly struck at it and missed! But the egg wasn't wasted—oh, no! but struck the grinning Fritz squarely between the eyes! To say that he was surprised would be putting it too mildly.



6—"Why, Fritz," said Polly as she brushed the batter from the gasping boy's face with her handkerchief, "your brains are oozing out! But never mind, it won't be much loss!"

# BUSTER BROWN

(COPYRIGHT, 1907, BY THE NEW YORK HERALD CO.)




Two Parts, Complete

Twenty-sixth Year.

PER ANNUM, $9.00

## THE WEATHER.

BRIEF REPORT.

FORECAST—For Los Angeles and vicinity: Showers; fresh southwest wind. For San Francisco and vicinity: Showers; fresh southerly wind.

Sunrise, 5:50; sunset, 6:08; moon rises, 4:27 Tuesday.

YESTERDAY — Maximum temperature, 56 deg.; minimum, 47 deg. Wind 5 a. m., northeast; velocity, 6 miles; 5 p. m., southwest; velocity, 11 miles. At midnight the temperature was 54 deg.; raining.

Precipitation for twenty-four hours to 5 p. m. yesterday by Weather Bureau rain gauge, .42 inch; season to date, 20.12 inches; to same date last season, 14.85 inches; from 5 p. m. to 1 o'clock this morning by The Times rain gauge, .09 inch; season to date, 20.21 inches.

TODAY—At 2 a. m. the temperature was 53 deg.; raining.

[For complete weather report, including comparative temperatures, will be found on page 8, part I.]

POINTS OF THE NEWS IN TODAY'S ISSUE OF The Times

## INDEX.

Will Testify Today.
Waters Creeping Up.
Fear Graft in Portland.
No Dissension Says Thaw.
Joy Follows Trouble
In Fields of Various Sport.
At the City's Gates.
Weather: Classified Advertising.
City Brevities: Vital Record.
Responsibility For Wreck.
Report May Cause Flight.
Elections in British Isles.
Palm Sunday Services.
Editorial Page: Pen Points.
Music and the Stage.
Los Angeles County News.
South of the Tehachepi.
At the Churches Yesterday.

## SYNOPSIS.

THE CITY. Responsibility for fatal collision Saturday night on Santa Fe near wreck with crew of overland train, no additional deaths, but two badly injured victims found hours after crash in wreckage....Palm Sunday observed in all the churches, ceremonies in Catholic and Episcopal churches being unusually impressive. Seattle excursionists arrive tired and weary....Nearly three-quarters of inch of rain added to the season's total....Cribs" again raided, and Tom Kelly's boast of protecting his dives no good....New Bethlehem Institute dedicated....Death of Charles Edward Pearson, pioneer....Terrible accompaniment to Burdette's sermon....Investigating committee of City Council proposes to recommend dismissal of Police Surgeon Smith unless he resigns....No referee chosen yet for Sullivan-Palmer fight....Man who forced bank to commit forgery brought back from New Orleans a prisoner. Episcopal clergyman defends Sunday smoking and smokers....Deputy Sheriff captures burglar in act of committing crime....Police think they have caught three clever crooks.

SOUTHERN CALIFORNIA. Pioneer will build an old-fashioned log cabin in a San Bernardino park as a museum for relics....Redlands society will produce "The House That Jack Built." Christian Endeavor officers elected at Riverside....Chinese gamblers arrested at Riverside for playing fan-tan. Drilling starts old artesian wells to flow-ing in Orange county....Palm Sunday observed with special services in Pasadena churches; great expense of Tournament of Roses may cause change of date....Desperate fight in Long Beach nearly ends in murder....Death of inventor of orange-picking sacks. Municipal works bond issue fight believed likely in Pomona....Beach towns advertise....Venice enters the race to secure the site of the State Normal School.

PACIFIC SLOPE. Los Angeles men appear before San Francisco grand jury....Home Telephone capitalists have chance to explain franchise deal....Present week promises to be as sensational as past....Waters on Sacramento River creep up, endangering levees, and hopes fail; thousands of acres of rich island farms inundated by encroaching flood; Stockton again under water....Gillett signs bills for reclamation district between Sacramento and Feather rivers; bills to amend irrigation laws is pigeon-holed at behest of San Francisco; many bills are signed by governor who cleans up final batch. Heney is raising $50,000 to get Heney team to visit that city and probe municipal graft.

GENERAL EASTERN. International "beef trust" is discovered which controls prices by "absorption" methods; buys hundreds of small concerns out of business and restricts free circulation of Bibles....Thaw issues statement denying rumor of dissension among his counsel....Republican leaders meet in Washington to discuss coming national campaign....Searchers discover body believed to be that of John Leicht near Phoenix, Ariz.

## DEPARTURE IS DELAYED.

SAN ANTONIO (Tex.) March 24.—Orders relative to the movement of the Twenty-fifth Infantry to the Philippines have been suspended. The departure is delayed, it is said, through the influence of Senator Foraker, who declared it would not be for the good of the service to send the regiment without officers. Many of the officers have been here for the Brownsville inquiry.

## KILLS WIFE AND SELF.

SAN FRANCISCO March 24.—Fred Hirsch, a teamster living in a shack on the dunes and killed his wife today, and then killed himself. No motive for the deed is known. Just before the deed the couple were walking arm in arm